

Elected and Appointed Officials and Agencies Kick-off Meeting Summary

Date: November 17, 2015
Time: 3:30 p.m. to 5 p.m.
Location: Palm Beach Airport Hilton
150 Australian Avenue
West Palm Beach, Florida 33406
Attendees: See Attached Sign-in Sheet

The Elected and Appointed Officials/Agencies Kick-off Meeting for the I-95 at Southern Boulevard (SR 80) Interchange Project Development and Environment (PD&E) Study in Palm Beach County was held on Tuesday, November 17, 2015 from 3:30 p.m. to 5 p.m. The meeting was intended to introduce local officials and agencies to the project and provide an opportunity to discuss the social, environmental, and economic effects of potential improvements. Florida Department of Transportation (FDOT) staff and project team members were available at the meeting to discuss the project and answer questions.

Public Notification

Meeting invitations were sent by email and/or mail to 30 elected officials, 19 appointed officials, 7 state agencies, 7 federal agencies, 38 regional agencies, 11 American Indian Tribe contacts and 41 Environmental Technical Advisory Team (ETAT) representatives. The general public was also invited to attend the meeting. The invitations included information about the project, and the date, time and location for the meeting. Copies of the meeting invitations are included in Appendix A.

Media Notification

A notice was published in the Florida Administrative Register (FAR) Volume 41/218 on November 9, 2015. A press release was distributed by the FDOT to major local media outlets on November 10, 2015. Copies of the FAR notice and press release are included in Appendix B.



Elected and Appointed Officials/Agencies Kick-off Meeting Agenda

The meeting was conducted in an open house format. The officials and agency representatives were invited to attend at any time between 3:30 p.m. and 5 p.m. FDOT Project Manager Anson Sonnett, P.E., welcomed the attendees and invited them to watch a brief presentation narrated by Consultant Project Manager Cassie Piché, P.E. The presentation provided an introduction of the project and study process, and information regarding existing conditions. A copy of the presentation is included in Appendix C.

Display Boards

The following display boards were available for public review (see copies of the boards in Appendix D):

- Project Location Map
- The Transportation Project Process
- The PD&E Study Process
- Project Schedule

Aerial plots of the I-95 interchange and Southern Boulevard (SR 80) were also laid out on tables for the attendees to review.

Meeting Attendance

The following thirteen people signed the sign-in sheet. A copy of the sign-in sheet is included in Appendix E.

Elected Officials:

- West Palm Beach Commissioner Shanon Materio
- Town of Glen Ridge Mayor Alice McLane
- Town of Glen Ridge Councilmember Michael Jawdy
- Melissa Santero representing Florida State Senator Jeff Clemens

City of West Palm Beach

- Uyen Dang

Palm Beach MPO

- Seth Contreras
- Nick Uhren

Town of Glen Ridge

- Michelle Suiter
- Dorothy Gravelin
- Charles Gravelin

Town of Cloud Lake

- Sue Perney

Other:

- Dan Clark, LCS
- Randy Whitfield, Kittelson



Also attending were two members of the project team from the FDOT District Four Office and seven project consultants. A copy of the project team sign-in sheets is included in Appendix E. Project representatives were present to informally discuss the project, receive public input, and answer questions.

Meeting Handouts

Project Newsletter No. 1 was distributed to the attendees along with a comment form. Both the newsletter and the comment form were available in English and Spanish. Participants were encouraged to view the display boards, watch the presentation and discuss their thoughts and concerns regarding the study with project team members. The newsletters and comment forms are included in Appendix F.

Presentation and Comments

A brief PowerPoint presentation was shown, followed by a question and answer period. Anson Sonnett welcomed the attendees and introduced members of the project team. Cassie Piché gave a brief project overview and described the PD&E Study process. The project goal is to identify viable alternatives for the proposed improvements. The purpose of the project is to reduce delays, improve traffic safety, and accommodate future traffic volumes. Input will be solicited from elected and appointed officials, agencies, local residents and the public. This input will become part of the decision making process to select a preferred alternative.

Discussion/Questions: *(Note: This is not verbatim, but a summary of the discussion.)*

Comment: What is the tentative start date of construction?

Response: The estimated construction start date is 2024. The funding could be moved up as the project progresses; however, until the money is available, construction cannot start.

Comment: What is the earliest projected start date?

Response: The earliest this project could go into the construction phase is 2020.

Comment: What is the expected length of the PD&E Phase for this project?

Response: It is difficult to tell at this time because the alternatives haven't been developed yet. Two years is a good estimate for an interchange project.

Comment: According to your schedule, you will have an approved concept design location by 2018.

Response: That is correct.

Comment: Does a transportation project usually go into two years of design and then land acquisition after the PD&E Study?

Response: Yes, that's correct. However, as previously mentioned, funding can be moved around. We will not know until the funding is available. A PD&E Study comes up with a general concept; then, the concept goes through a final design phase, which generally takes two years. Final design will show exactly what additional right-of-way, if any, is needed. If right-of-way acquisition is needed, a legal



description of the property must be acquired and engineering justification must be verified. Right-of-way acquisition takes a minimum of two years. January 2021 would be best case scenario for construction to begin, if right-of-way is necessary. If not, it could begin in 2020.

Comment: There has been discussion about a new train station in the project vicinity. Is that just talk or is it part of an alternative concept?

Response: A new train station is something that would need to be coordinated. This project should not do anything that would preclude that, or vice versa.

Comment: Improvements at several interchanges on I-95 are being studied. Is Southern Boulevard the furthest interchange to the south?

Response: I do not know.

Comment: There are about half a dozen interchanges being studied by the FDOT, is that correct?

Response: Yes, that is correct.

Comment: Will all of the interchanges be under construction at the same time?

Response: We do not know how they will be ranked, but there will be a few years, give or take, between projects in some instances. I-95 at the Southern Boulevard interchange is the only one that is currently funded for construction.

Comment: It was difficult to live through the previous Phase 1 and Phase 2 of the Southern Boulevard widening. Access to businesses and residences was a big issue during construction.

Response: The Department realizes how difficult living through construction is for local residents and businesses. We can't block anyone's access but sometimes detours are needed and people may have to take a different route temporarily. We will strive to design a maintenance of traffic plan that will be best for everyone.

Comment: It is nice to know that the Department is interested in our feedback because things come up during construction.

Response: We always welcome feedback – negative or positive. There's a variety of ways to contact us: via email, the website, or phone calls. Our contact information is on the handouts and also on the website. You can always contact Anson Sonnett or Cassie Piche.

Comment: Officials ask that the department be mindful of trucks getting stuck in communities. Drainage obstructions during construction cause flooding because storm water drains are clogged.

Response: RSH has an expert on the team that is aware of the drainage system and of issues that may arise during construction.

Comment: Why wasn't the Summit interchange studied?

Response: We would need to look into the reasons why a new interchange is not being considered at Summit Boulevard. It may have something to do with the required distance between two interchanges.

This ended the question and answer period. The meeting was then closed and the participants were thanked for attending. Both the written and verbal comments received at this meeting will be included in the alternatives analysis decision making process.

END OF MEETING SUMMARY

This meeting summary was prepared by Eileen LaSeur, Public Involvement Coordinator. If you feel that clarifications are necessary, or if this differs from your understanding, please notify Eileen by telephone at 407-883-8257 or by email at Eileen.LaSeur@QCAusa.com within five (5) working days upon receipt of this summary.

Public Kick-off Meeting Summary

Date: November 17, 2015
Time: 5:30 p.m. to 7:30 p.m.
Location: Palm Beach Airport Hilton
150 Australian Avenue
West Palm Beach, Florida 33406
Attendees: See Attached Sign-in Sheet

The Public Kick-off Meeting for the I-95 at Southern Boulevard (SR 80) Interchange Project Development and Environment (PD&E) Study in Palm Beach County was held on Tuesday, November 17, 2015 from 5:30 p.m. to 7:30 p.m. The meeting was intended to introduce the project to the public and provide an opportunity to discuss the social, environmental, and economic effects of potential improvements. Florida Department of Transportation (FDOT) staff and project team members were available at the meeting to discuss the project and answer questions.

Public Notification

Meeting invitations were sent by email and/or mail to 30 elected officials, 19 appointed officials, 7 state agencies, 7 federal agencies, 38 regional agencies, 11 American Indian Tribe contacts, and 41 Environmental Technical Advisory Team (ETAT) representatives. Notices were sent by U.S. Mail to 941 property owners and tenants, and by email to 17 interested persons. Project newsletters were hand delivered to 150 residents and businesses adjacent to the project corridor. The invitations included information about the project, and the date, time and location for the meeting. Copies of the meeting invitations are included in Appendix A.

Media Notification

A newspaper display ad was published in the Palm Beach Post, Local Section, for the City of West Palm Beach, on Sunday, November 1, 2015. A notice was published in the Florida Administrative Register (FAR) Volume 41/218 on November 9, 2015. A press release was distributed by the FDOT to major local media outlets on November 10, 2015. Copies of the FAR notice and press release are included in Appendix B.

Public Kick-off Meeting Agenda

The meeting was conducted in an open house format. Interested parties were invited to attend at any time between 5:30 p.m. and 7:30 p.m. FDOT Project Manager Anson Sonnett, P.E., welcomed the attendees and invited them to watch a brief presentation narrated by Consultant Project Manager Cassie Piché, P.E. The presentation provided an introduction of the project and study process, and information regarding existing conditions. A copy of the presentation is included in Appendix C.



Display Boards

The following display boards were available for public review (see copies of the boards in Appendix D):

- Project Location Map
- The Transportation Project Process
- The PD&E Study Process
- Project Schedule

Aerial plots of the I-95 interchange and Southern Boulevard (SR 80) were also laid out on tables for the attendees to review.

Meeting Attendance

Fifty-eight people signed in. A copy of the sign-in sheets is included in Appendix E. Also attending were two members of the project team from the FDOT District Four Office and seven project consultants. A copy of the project team sign-in sheets is included in Appendix E. Project representatives were present to informally discuss the project, receive public input, and answer questions.

Meeting Handouts

Project Newsletter No. 1 was distributed to the attendees along with a comment form. Both the newsletter and the comment form were available in English and Spanish. Participants were encouraged to view the display boards, watch the presentation and discuss their thoughts and concerns regarding the study with project team members. The newsletters and comment form are included in Appendix F.

Public Comments

Seven comment forms were received at the meeting. One written comment, six emails, two telephone calls and one website comment were received after the meeting. The FDOT responded to each written comment with a letter. Copies of the comment forms and the responses are included in Appendix G.

Verbal Comments

Members of the project team discussed the project with the attendees and received verbal comments regarding the following concerns:

- Most residents came to the meeting believing that an eastbound to northbound flyover will be constructed.
- Several residents from the southwest corner of the Town of Glen Ridge were concerned that the eastbound to northbound flyover would cause them to lose their property.



- Residents of Glen Ridge expressed concerns about the possibility of the directional median at Lang Road being closed and the possibility of closing access at that point. That would mean losing a major access into their community.
- The Director of Palm Beach Atlantic University wanted to know if, or how, this project would affect the University's property.
- Residents were concerned that construction would cause a lot of noise and dust. They mentioned that they experienced that when Southern Boulevard was recently expanded to the west.
- Residents were concerned about speeding along Southern Boulevard. They stated that many vehicles do not stop at the signalized intersection at Southern Boulevard and Gem Lake Drive.
- Residents expressed concerns about heavy congestion along eastbound Southern Boulevard, approaching Parker Avenue, during the morning peak hours.
- Residents commented that there are congestion issues at Dixie Highway to the east.
- Residents wanted to know how this project is funded: what is the federal/state split?
- How is traffic measured and forecasted?
- Could having the bridge closed during construction skew the data?
- Will Parker Avenue be widened as part of this project? Why is it shown on the map? Who was responsible for the narrowing of Parker Avenue?
- When were the aerial photographs that were on display taken?
- There are 17 interchanges in Palm Beach County; is there a priority or ranking for receiving improvements?
- Are express lanes part of this project?
- Are express lanes coming to this area?
- What is the SR 80 action plan study?
- Isn't the east completely built out?
- Why does the Department build flyovers if no one likes them?



Presentation

A brief PowerPoint presentation was shown, followed by a question and answer period. Anson Sonnett welcomed the attendees and introduced members of the project team. Cassie Piché gave a brief project overview and described the PD&E Study process. The project's goal is to identify viable alternatives for the proposed improvements. Input will be solicited from elected and appointed officials, agencies and the public. This input will become part of the decision making process to select a preferred alternative. The purpose of the project is to reduce delays, improve operations and traffic safety, and accommodate future traffic volumes.

Discussion/Questions: *(Note: This is not verbatim, but a summary of the discussion.)*

Comment: It would make sense to add a new interchange at Summit Boulevard instead of expanding the ones that already exist.

Response: We could look into that; however, an interchange does not currently exist at Summit Boulevard. That could be due to many factors, such as the required distance between interchanges.



Comment: The traffic study may be skewed because of bridge repairs that are currently being done in the area. The bridge closings have interrupted the normal traffic patterns.

Response: We appreciate that information and will look into it as part of the study. The projected traffic for 2040 includes traffic study data from the County, current traffic, future land use and development and other factors.

Comment: The maps presented at the meeting are outdated. The City of West Palm Beach and the FDOT seem to be working at odds because the city made Parker Avenue narrower and the FDOT may possibly be widening Southern Boulevard.

Response: Members of the project team met with the City and County officials and will continue to work with the government offices regarding planned transportation improvements.

Comment: Southern Boulevard is not like PGA or Northlake Boulevard where communities are sprouting up. Where is the projected traffic coming from? There are not any areas where there is open land available to build additional large volumes of homes. I am a little confused because I don't understand where this projected traffic is coming from.

Response: The traffic projections come from county traffic studies and the resulting data. The traffic within the project limits is anticipated to increase significantly by 2040.

Comment: I'm very concerned with people saying they know West Palm Beach. What else can be dumped on this community?

Response: Part of a PD&E Study is the evaluation of the potential effects on the local community and how the transportation system in the area is being used.

Comment: I'm alarmed that the alternatives have not been put together yet; but, I look forward to seeing the results of the planning study.

Response: Thank you for your comment.

Comment: I do not want Parker Avenue to be rethought.

Response: The project limits for this project end at Parker Avenue; it is not part of the project corridor.

Comment: The FDOT should think about making the road safer, not wider.

Response: We agree with this statement. This study will evaluate minimizing widening because the area is already constrained.

Comment: There are a lot of children around at 7 a.m. and 3 p.m. from the five area schools that cross Southern Boulevard. Who is looking out for them and their safety?

Response: Part of the purpose of this study is to look at safety issues and come up with solutions to resolve them.

Comment: Most of the car accidents are being caused by technology: texting and driving.

Response: Most likely, that is true. We are using crash reports and other traffic data supplied by Palm Beach County and the Department of Transportation.

Comment: The communities to the west of I-95 use Southern Boulevard as the only exit. FDOT will not lower the speed limit on Southern Boulevard. It was lowered once and then raised again. These small towns are being battered with widening and adding roadways. How much do we have to take? This is hurting the way of life for residents in these communities.

Response: We will reevaluate speed limits as part of this study.

Comment: In Dade County, they added toll lanes on I-95. Broward County toll lanes are currently under construction. Is that where Palm Beach County is heading?

Response: This project is not looking at that. We are trying to make improvements to the safety and traffic flow at the Southern Boulevard interchange.



Comment: How much federal funding is going into this project?

Response: We currently don't know what the percentage of federal funding will be for the entire project. We could look into it and let you know the percentage of federal funding that is being utilized for the PD&E Study.

Comment: If the annual growth rate (traffic patterns from east to west) is 1% or less, what will the FDOT do? If there is not a significant growth percentage in 2040 how does FDOT look at it?

Response: From a traffic perspective, when a traffic analysis is conducted, it shows whether anything has to be done in terms of alleviating traffic flow.

Comment: Are there benchmarks?

Response: No, there are no benchmarks. The traffic analysis will include growth rates and business increase rates, and that information is extrapolated. The Metropolitan Planning Organization handles the growth rates and other rates. Those are the rates the FDOT uses.

Comment: As a property owner on Parker Avenue, before the narrowing, seeing a dead body in a car in your carport because they were speeding was not a pretty site. It is nice to have the street narrow and a lot calmer.

Response: There was no response to this comment.

Comment: The attendees are here to make sure that neighborhood values are preserved. A dollar value of \$120 million is not worth more and is not more important than any one of our homes.

Response: We will do everything we can to improve the area and preserve the value of your homes.

Comment: This community has gone through a lot: an airport expansion, SR 80 expansion, and an overpass to nowhere. The community's concerns are beyond construction, ramp height and traffic. It's about 150 homes on the east and 75 homes to the west.

Response: We won't need to acquire homes, but hope to give the community a better roadway with improved sidewalk and bicycle facilities.

Comment: Please make sure the study is about improving safety on the interchange and not just widening the roadway.

Response: Safety is one of the main purposes of this study.

Mr. Sonnett stated he hopes to bring the community three alternatives that will work. Ms. Piché reminded the attendees that their comments are welcome on comment forms, via email, and on the website. She then closed the meeting thanking everyone for their attendance.

Both the written and verbal comments received at this meeting will be included in the alternatives analysis decision making process.

END OF MEETING SUMMARY

This meeting summary was prepared by Eileen LaSeur, Public Involvement Coordinator. If you feel that clarifications are necessary, or if this differs from your understanding, please notify Eileen by telephone at 407-883-8257 or by email at Eileen.LaSeur@QCAusa.com within five (5) working days upon receipt of this summary.

APPENDICES

APPENDIX A – Public Notification

- Project Mailing Lists
- Letter to Elected Officials
- Letter to Government Official
- Letter to American Indian Tribes
- Letter to Property Owners
- Newsletter for Hand Delivery

APPENDIX B – Media Notification

- Newspaper Display Ad
- Florida Administrative Register Ad
- Press Release

APPENDIX C – Public Meeting Presentation

APPENDIX D – Display Boards

- Project Location Map
- The Transportation Project Process
- The PD&E Study Process
- Project Schedule

APPENDIX E – Sign-in Sheets

- Officials and Agencies Kick-off Meeting Sign-in Sheet
- Public Kick-off Meeting Sign-in Sheet
- Project Team Sign-in Sheet

APPENDIX F – Handouts

- Newsletter No. 1 (English and Spanish)
- Comment Form (English and Spanish)

APPENDIX G – Public Comments and Responses

Appendix A – Public Notification

Letter to Elected Officials

Letter to Government Officials and Agencies

Letter to American Indian Tribes

Letter to Property Owners

Flyer for Hand Delivery

Project Mailing Lists



Florida Department of Transportation

RICK SCOTT
GOVERNOR

3400 West Commercial Blvd.
Fort Lauderdale, FL 33309

JIM BOXOLD
SECRETARY

October 23, 2015

SUBJECT: I-95 at Southern Boulevard (SR 80) Interchange Project Development and Environment (PD&E) Study
Limits: I-95 from approximately 0.5 miles north and south of Southern Boulevard and Southern Boulevard from South Congress Avenue/Australian Avenue to east of Parker Avenue
County/State: Palm Beach County, Florida
Financial Project ID No.: 435516-1-22-02
Federal Aid Project No.: TBD
Efficient Transportation Decision Making (ETDM) No.: 14183

Dear Elected Official:

The Florida Department of Transportation (FDOT), District Four, is holding an Elected and Appointed Officials/Agency Kick-off Meeting and a Public Kick-off Meeting for the above referenced project. The meetings will be held on Tuesday, November 17, 2015, at the Palm Beach Airport Hilton, 150 Australian Avenue, West Palm Beach, Florida 33406. The Elected and Appointed Officials/Agency Meeting will be held from 3:30 p.m. to 5:00 p.m., with a formal presentation at 3:45 p.m. The Public Meeting will be held later that day from 5:30 p.m. to 7:30 p.m., with a formal presentation at 6:30 p.m. A copy of the newspaper display ad, which includes a location map for the meetings, is attached. Notices are being sent to all property owners located within a 500-foot buffer of the existing roadway and to other public officials, regulatory agencies, organizations, and individuals interested in the project. The meetings are being conducted to give interested persons an opportunity to express their views concerning the location, conceptual design, and social, economic, and environmental effects of the proposed improvements.

The Elected and Appointed Officials/Agency Kick-off Meeting and Public Kick-off Meeting are being held as part of the current Project Development and Environment (PD&E) Study. This study is being conducted to evaluate proposed interchange improvements at I-95 and Southern Boulevard (SR 80) and to provide FDOT with information necessary to reach a decision on the type, design and location of the improvements. The project is being studied to reduce congestion, enhance safety, and achieve an acceptable level-of-service while minimizing potential impacts to the natural and human environments.

Public participation is solicited without regard to race, color, national origin, age, sex, religion, disability, or family status. Persons who require special accommodations under the Americans with Disabilities Act or require translation services (free of charge) should contact Anson Sonnett, P.E., FDOT Project Manager, by phone at 954-777-4474 or toll free at 1-866-336-8435 ext. 4474 or by email at anson.sonnett@dot.state.fl.us at least seven days prior to the meeting.

If you have questions, or would like to have more information about this project, please contact Mr. Sonnett at the phone number or email address listed above, or contact Cassie Piché, P.E., Consultant Project Manager, by phone at 954-236-7365 or email at cassie.piche@rsandh.com. You may also visit the project website at www.I95atSouthern.com. A copy of the newspaper display ad is attached for your convenience.

Sincerely,

A handwritten signature in blue ink that reads "Gerry O'Reilly".

Gerry O'Reilly, P.E.
District Four Secretary

Attachment: Newspaper Display Ad



**FLORIDA DEPARTMENT OF
TRANSPORTATION
PUBLIC KICK-OFF MEETING**

**SR 9/I-95 at SR 80/Southern Boulevard
Interchange**

in Palm Beach County

**Project Development and Environment
Study**

**Financial Project Identification Number:
435516-1-22-02**

ETDM Number: 14183

Tuesday, November 17, 2015

5:30 p.m. to 7:30 p.m.

Presentation at 6:30 p.m.

Palm Beach Airport Hilton

150 Australian Avenue

West Palm Beach, Florida 33406

This meeting is to provide an opportunity for the public to learn about the project, become familiar with the study process and provide initial feedback. Attendees will have an opportunity to discuss the study, ask questions, and provide comments. FDOT representatives will be available to answer questions.

The purpose of the study is to enhance overall traffic operations and improve the Level of Service (LOS) at the existing interchange to accommodate projected travel demand. The study will also consider Strategic Intermodal System (SIS) connector improvements needed within the project area and will be consistent with future plans for I-95, including the potential extension of express lanes through Palm Beach County.

For additional information about the study, visit our website at www.I95atSouthern.com.

Public participation is solicited without regard to race, color, national origin, age, sex, religion, disability, or family status. Persons who require special accommodations under the Americans with Disabilities Act should contact Anson Sonnett, P.E, FDOT Project Manager, by phone at 954-777-4474 or toll free at 1-866-336-8435 ext. 4474 or by email at anson.sonnett@dot.state.fl.us at least seven days prior to the meeting. If you are hearing or speech impaired, please contact us by using the Florida Relay Service: 1-800-955-8771 (TDD) or 1-800-955-8770 (voice).



SR 9/1-95 at SR 80/SOUTHERN BOULEVARD INTERCHANGE PROJECT DEVELOPMENT AND ENVIRONMENT STUDY - ELECTED OFFICIALS MAILING LIST

Salutation	Prefix	First Name	Last Name	Suffix		Agency/ Affiliation	Email Address	Assistant/A ide Email Address	Address 1	Address 2	City	State	Zip Code	Phone
The Honorable	Senator	Bill	Nelson				helen_miller@billnelson.senate.gov	✓	Landmark Two, 225 East Robinson Street	Suite 410	Orlando	Florida	32801	407-872-7161
The Honorable	Senator	Marco	Rubio				scheduling@rubio.senate.gov	✓	201 S. Orange Avenue	Suite 350	Orlando	Florida	32801	407-254-2573
The Honorable	Congressman	Alcee L.	Hastings		U.S. House of Representatives	District 20	lale.morrison@mail.house.gov	✓	1755 East Tiffany Drive		Magnolia Park	Florida	33407	561-469-7048
The Honorable	Congresswoman	Lois	Frankel		U.S. House of Representatives	District 22	felicia.goldstein@mail.house.gov	✓	2500 N. Military Trail	Suite 490	Boca Raton	Florida	33431	561-998-9045
The Honorable	Senator	Jeff	Clemens		Florida State Senate	District 27	clemens.jeff.web@flsenate.gov		508 Lake Avenue	Unit C	Lake Worth	Florida	33460	561-540-1140
The Honorable	Representative	Dave	Kerner		Florida House of Representatives	District 87	dave.kerner@myfloridahouse.gov		226 Cypress Lane		Palm Springs	Florida	32399	561-641-3406
The Honorable	Commissioner	Hal R.	Valeche		Palm Beach County Board of County Commissioners	District One	hvaleche@pbcgov.org		301 North Olive Avenue	Suite 1201	West Palm Beach	Florida	33401	561-355-2201
The Honorable	Commissioner	Paulette	Burdick		Palm Beach County Board of County Commissioners	District Two	pburdick@pbcgov.org		301 North Olive Avenue	Suite 1201	West Palm Beach	Florida	33401	561-355-2202
The Honorable	Mayor	Shelley	Vana		Palm Beach County Board of County Commissioners	District Three	svana@pbcgov.org		301 North Olive Avenue	Suite 1201	West Palm Beach	Florida	33401	561-355-2203
The Honorable	Commissioner	Steven L.	Abrams		Palm Beach County Board of County Commissioners	District Four	sabrams@pccgov.org		301 North Olive Avenue	Suite 1201	West Palm Beach	Florida	33401	561-355-2204
The Honorable	Vice-Mayor	Mary Lou	Berger		Palm Beach County Board of County Commissioners	District Five	mberger@pbcgov.org		301 North Olive Avenue	Suite 1201	West Palm Beach	Florida	33401	561-355-2205
The Honorable	Commissioner	Melissa	McKinlay		Palm Beach County Board of County Commissioners	District Six	mmckinlay@pbcgov.org		301 North Olive Avenue	Suite 1201	West Palm Beach	Florida	33401	561-355-2206
The Honorable	Commissioner	Priscilla A.	Taylor		Palm Beach County Board of County Commissioners	District Seven	ptaylor@pbcgov.org		301 North Olive Avenue	Suite 1201	West Palm Beach	Florida	33401	561-355-2207
The Honorable	Mayor	Jeri	Muio		City of West Palm Beach		jmuio@wpb.org		401 Clematis Street		West Palm Beach	Florida	33401	561-822-1400
The Honorable	Commissioner	Sylvia	Moffett		City of West Palm Beach City Commission	District One	smoffett@wpb.org		401 Clematis Street		West Palm Beach	Florida	33401	561-822-1390
The Honorable	Commissioner	Cory	Neering		City of West Palm Beach City Commission	District Two	cneering@wpb.org		401 Clematis Street		West Palm Beach	Florida	33401	561-822-1390
The Honorable	Commissioner	Paula	Ryan		City of West Palm Beach City Commission	District Three	pryan@wpb.org		401 Clematis Street		West Palm Beach	Florida	33401	561-822-1390
The Honorable	Commissioner	Keith A.	James		City of West Palm Beach City Commission	District Four	kjames@wpb.org		401 Clematis Street		West Palm Beach	Florida	33401	561-822-1390
The Honorable	Commissioner	Shanon	Materio		City of West Palm Beach City Commission	District Five	smaterio@wpb.org		401 Clematis Street		West Palm Beach	Florida	33401	561-822-1390
The Honorable	Mayor	W. Patrick	Slatery		Town of Cloud Lake		townofcloudlake@msn.com		100 Lang Road		West Palm Beach	Florida	33406	561-686-2815
The Honorable	Vice-Mayor	Marion	Chateau- Flagg		Town of Cloud Lake		Same as above		100 Lang Road		West Palm Beach	Florida	33406	561-686-2815
The Honorable	Councilmember	Kelly	Dougherty		Town of Cloud Lake Town Council		Same as above		100 Lang Road		West Palm Beach	Florida	33406	561-686-2815
The Honorable	Councilmember	Ernesto	Fonseca		Town of Cloud Lake Town Council		Same as above		100 Lang Road		West Palm Beach	Florida	33406	561-686-2815
The Honorable	Councilmember	Craig	Lamb		Town of Cloud Lake Town Council		Same as above		100 Lang Road		West Palm Beach	Florida	33406	561-686-2815

SR 9/I-95 at SR 80/SOUTHERN BOULEVARD INTERCHANGE PROJECT DEVELOPMENT AND ENVIRONMENT STUDY - ELECTED OFFICIALS MAILING LIST

Salutation	Prefix	First Name	Last Name	Suffix		Agency/ Affiliation	Email Address	Assistant/A ide Email Address	Address 1	Address 2	City	State	Zip Code	Phone
The Honorable	Mayor	Alice	McLane		Town of Glen Ridge		glenridgetownof@bellsouth.net		1501 Glen Road		Glen Ridge	Florida	33406	561-697-8868
The Honorable	Councilmember	Matt	Hadden		Town of Glen Ridge Town Council		Same as above		1501 Glen Road		Glen Ridge	Florida	33406	561-697-8868
The Honorable	Council President	Jim	Ussery		Town of Glen Ridge Town Council		Same as above		1501 Glen Road		Glen Ridge	Florida	33406	561-697-8868
The Honorable	Councilmember	Gary	Sullivan		Town of Glen Ridge Town Council		Same as above		1501 Glen Road		Glen Ridge	Florida	33406	561-697-8868
The Honorable	Councilmember	Gary	Eckerson		Town of Glen Ridge Town Council		gary.glenridge@yahoo.com		1501 Glen Road		Glen Ridge	Florida	33406	561-697-8868
The Honorable	Councilmember	Michael	Jawdy		Town of Glen Ridge Town Council		mikejawdy@yahoo.com		1501 Glen Road		Glen Ridge	Florida	33406	561-697-8868



Florida Department of Transportation

RICK SCOTT
GOVERNOR

3400 West Commercial Blvd.
Fort Lauderdale, FL 33309

JIM BOXOLD
SECRETARY

October 23, 2015

SUBJECT: I-95 at Southern Boulevard (SR 80) Interchange Project Development and Environment (PD&E) Study
Limits: I-95 from approximately 0.5 miles north and south of Southern Boulevard and Southern Boulevard from South Congress Avenue/Australian Avenue to east of Parker Avenue
County/State: Palm Beach County, Florida
Financial Project ID No.: 435516-1-22-02
Federal Aid Project No.: TBD
Efficient Transportation Decision Making (ETDM) No.: 14183

Dear Government Partner:

The Florida Department of Transportation (FDOT), District Four, is holding an Elected and Appointed Officials/Agency Kick-off Meeting and a Public Kick-off Meeting for the above referenced project. The meetings will be held on Tuesday, November 17, 2015, at the Palm Beach Airport Hilton, 150 Australian Avenue, West Palm Beach, Florida 33406. The Elected and Appointed Officials/Agency Meeting will be held from 3:30 p.m. to 5:00 p.m., with a formal presentation at 3:45 p.m. The Public Meeting will be held later that day from 5:30 p.m. to 7:30 p.m., with a formal presentation at 6:30 p.m. A copy of the newspaper display ad, which includes a location map for the meetings, is attached. Notices are being sent to all property owners located within a 500-foot buffer of the existing roadway and to other public officials, regulatory agencies, organizations, and individuals interested in the project. The meetings are being conducted to give interested persons an opportunity to express their views concerning the location, conceptual design, and social, economic, and environmental effects of the proposed improvements.

The Elected and Appointed Officials/Agency Kick-off Meeting and Public Kick-off Meeting are being held as part of the current Project Development and Environment (PD&E) Study. This study is being conducted to evaluate proposed interchange improvements at I-95 and Southern Boulevard (SR 80) and to provide FDOT with information necessary to reach a decision on the type, design and location of the improvements. The project is being studied to reduce congestion, enhance safety, and achieve an acceptable level-of-service while minimizing potential impacts to the natural and human environments.

Public participation is solicited without regard to race, color, national origin, age, sex, religion, disability, or family status. Persons who require special accommodations under the Americans with Disabilities Act or require translation services (free of charge) should contact Anson Sonnett, P.E., FDOT Project Manager, by phone at 954-777-4474 or toll free at 1-866-336-8435 ext. 4474 or by email at anson.sonnett@dot.state.fl.us at least seven days prior to the meeting.

If you have questions, or would like to have more information about this project, please contact Mr. Sonnett at the phone number or email address listed above, or contact Cassie Piché, P.E., Consultant Project Manager, by phone at 954-236-7365 or email at cassie.piche@rsandh.com. You may also visit the project website at www.195atSouthern.com. A copy of the newspaper display ad is attached for your convenience.

Sincerely,

A handwritten signature in blue ink, appearing to read "Anson Sonnett".

Anson Sonnett, P.E.
FDOT Project Manager

Attachment: Newspaper Display Ad



**FLORIDA DEPARTMENT OF
TRANSPORTATION
PUBLIC KICK-OFF MEETING**

**SR 9/I-95 at SR 80/Southern Boulevard
Interchange**

in Palm Beach County

**Project Development and Environment
Study**

**Financial Project Identification Number:
435516-1-22-02**

ETDM Number: 14183

Tuesday, November 17, 2015

5:30 p.m. to 7:30 p.m.

Presentation at 6:30 p.m.

Palm Beach Airport Hilton

150 Australian Avenue

West Palm Beach, Florida 33406

This meeting is to provide an opportunity for the public to learn about the project, become familiar with the study process and provide initial feedback. Attendees will have an opportunity to discuss the study, ask questions, and provide comments. FDOT representatives will be available to answer questions.

The purpose of the study is to enhance overall traffic operations and improve the Level of Service (LOS) at the existing interchange to accommodate projected travel demand. The study will also consider Strategic Intermodal System (SIS) connector improvements needed within the project area and will be consistent with future plans for I-95, including the potential extension of express lanes through Palm Beach County.

For additional information about the study, visit our website at www.I95atSouthern.com.

Public participation is solicited without regard to race, color, national origin, age, sex, religion, disability, or family status. Persons who require special accommodations under the Americans with Disabilities Act should contact Anson Sonnett, P.E, FDOT Project Manager, by phone at 954-777-4474 or toll free at 1-866-336-8435 ext. 4474 or by email at anson.sonnett@dot.state.fl.us at least seven days prior to the meeting. If you are hearing or speech impaired, please contact us by using the Florida Relay Service: 1-800-955-8771 (TDD) or 1-800-955-8770 (voice).



SR 9/I-95 at SR 80/SOUTHERN BOULEVARD INTERCHANGE PROJECT DEVELOPMENT AND ENVIRONMENT STUDY - APPOINTED OFFICIALS MAILING LIST

Prefix	First Name	Last Name	Suffix	Title/Position	Agency/ Affiliation	Email Address	Assistant/Aide Email Address	Address 1	Address 2	City	State	Zip Code	Phone
Mr.	Robert	Weisman		County Administrator	Palm Beach County	rweisman@pbcgov.org		301 N. Olive Avenue		West Palm Beach	Florida	33401	561-355-2030
Mr.	George	Webb		County Engineer	Palm Beach County	gwebb@pbcgov.org		2300 N Jog Road		West Palm Beach	Florida	33411	561-233-3950
Mr.	Omelio A.	Fernandez	P.E.	Director of Roadway Production	Palm Beach County	ofernandex@pbcgov.org		2300 N Jog Road		West Palm Beach	Florida	33411	561-233-3950
Mr.	Daryl	Dawson		Director of Roads and Bridges Division	Palm Beach County	ddawson@pbcgov.org		2300 N Jog Road		West Palm Beach	Florida	33411	561-233-3950
Mr.	Dan	Weisberg	P.E.	Director of Traffic Operations	Palm Beach County	dweisberg@pbcgov.org		2300 N Jog Road		West Palm Beach	Florida	33411	561-233-3950
Mr.	Rob	Robbins		Manager of Environmental Resources	Palm Beach County	rrobbins@pbcgov.org		2300 N Jog Road		West Palm Beach	Florida	33411	561-233-2400
Ms.	Lisa	De La Rionda		Director of Public Affairs	Palm Beach County	ldelario@pbcgov.org		301 N. Olive Avenue	Suite 1102	West Palm Beach	Florida	33402	561-355-2754
Chief	Jeffrey P.	Collins		County Fire Chief	Palm Beach County Fire Rescue	icollins@pbcgov.org		405 Pike Road		West Palm Beach	Florida	33411	561-616-7000
Sheriff	Ric	Bradshaw		County Sheriff	Palm Beach County	sheriff@pbso.org		3228 Gun Club Road		West Palm Beach	Florida	33406	561-688-3000
Ms.	Mary	Blakeney		Senior Manager of Emergency Management	Palm Beach County	mblakeney@pbcgov.org		20 S Military Trail,		West Palm Beach	Florida	33415	561-712-6400
Mr.	Robert M.	Avossa	Ed.D	Public Schools Superintendent	Palm Beach County	Superintendent@palmbeachschools.org		3300 Forest Hill Boulevard		West Palm Beach	Florida	33406	561-629-8566
Ms.	Danielle	Slaterpryce		Director of Engineering and Public Works	City of West Palm Beach	dslaterpryce@wpb.org		401 Clematis Street		West Palm Beach	Florida	33401	561-494-1040
Mr.	Rick	Greene		Director of Development Services	City of West Palm Beach	rgreene@wpb.org		401 Clematis Street		West Palm Beach	Florida	33401	561-822-1435
Mr.	John	Ward		Community Redevelopment Agency Executive Director	City of West Palm Beach	jward@wpb.org		401 Clematis Street		West Palm Beach	Florida	33401	561-822-1550
Ms.	Leah	Rockwell		Parks and Recreation	City of West Palm Beach	lrockwell@wpb.org		401 Clematis Street		West Palm Beach	Florida	33401	561-804-4900
Assistant Chief	James	Gribble		Assistant Fire Chief	City of West Palm Beach	jegribble@wpb.org		500 North Dixie Highway		West Palm Beach	Florida	33402	561-804-4700
Chief	Bryan	Kummerlen		Chief of Police	City of West Palm Beach	bkummerlen@wpb.org		600 Banyan Boulevard		West Palm Beach	Florida	33401	561-822-1900
Ms.	Dorothy	Gavelin		Town Clerk	Town of Cloud Lake	townofcloudlake@msn.com		100 Land Road		West Palm Beach	Florida	33406	561-686-2815
Ms.	Michelle	Suiter		Town Manager	Town of Glen Ridge	glenridgetownof@bellsouth.net		1501 Glen Road		Glen Ridge	Florida	33406	561-697-8868

SR 9/I-95 at SR 80/SOUTHERN BOULEVARD INTERCHANGE PROJECT DEVELOPMENT AND ENVIRONMENT STUDY - FEDERAL AGENCIES MAILING LIST

Salutation	First Name	Last Name	Suffix	Title/Position	Agency/ Affiliation	Email Address	Address 1	Address 2	City	State	Zip Code	Phone
Mr.	Bart	Vernace		Manager, Orlando District Office	Federal Aviation Administration	bart.vernace@faa.gov	5950 Hazeltine National Drive		Orlando	Florida	32822	407-812-633, ext. 122
Ms.	Lee Ann	Jacobs		Environmental Specialist	Federal Highway Administration	leeann.jacobs@dot.gov	3500 Financial Plaza	Suite 400	Tallahassee	Florida	32312	850-553-2200
Dr.	Roy	Crabtree		Southeast Regional Administrator	U.S. Department of Commerce, National Oceanic and Atmospheric Administration	Roy.Crabtree@noaa.gov	263 13th Avenue, South		St. Petersburg	Florida	33701	727-824-5301
Mr.	Paul C.	Ausley, Jr.		Regional Environmental Office, Field Office Director	U.S. Department of Housing and Urban Development	Paul_Ausley@hud.gov	3751 Maguire Boulevard	Room 270	Orlando	Florida	32803	407-648-6441
Mr.	Bruce	Maytubby		Eastern Region Regional Director	U.S. Department of the Interior Bureau of Indian Affairs	bruce.maytubby@bia.gov	545 Marriott Drive	Suite 700	Nashville	Florida	37214	615-564-6500
Ms.	Johnna	Blackhair		Bureau of Indian Affairs	U.S. Department of the Interior	johnna.blackhair@bia.gov	545 Marriott Drive	Suite 700	Nashville	Tennessee	37214	615-564-6500
Ms.	Heather	McTeer Toney		Region 4 Regional Administrator	U.S. Environmental Protection Agency, Region 4	heather.mcteer.toney@epa.gov	61 Forsyth Street SW		Atlanta	Georgia	30303	404-562-9900

SR 9/I-95 at SR 80/SOUTHERN BOULEVARD INTERCHANGE PROJECT DEVELOPMENT AND ENVIRONMENT STUDY - STATE AGENCIES MAILING LIST

Salutation	Prefix	First Name	Last Name	Suffix	Title/Position	Agency/ Affiliation	Email Address	Address 1	Address 2	City	State	Zip Code	Phone
Ms.	Ms.	Lydia	Williams		General Services Specialist	Florida Department of Health	lydia.williams@flhealth.gov	5150 NW Milner Drive		Port St. Lucie	Florida	34983	772-873-4887
Mr.	Mr.	Ken	Morefield		Manager	FDOT Environmental Management Office	ken.morefield@dot.state.fl.us	605 Suwannee Street		Tallahassee	Florida	32399	850-414-5316
Mr.	Mr.	Roy	Jackson		FDOT Native American Coordinator	FDOT Environmental Management Office	roy.jackson@dot.state.fl.us	605 Suwannee Street		Tallahassee	Florida	32399	
Mr.	Mr.	Ernie	Marks		Regional Director South Region	Florida Fish and Wildlife Conservation Commission	ernie.marks@myfwc.com	8535 Northlake Boulevard		West Palm Beach	Florida	33412	561-625-5122
Mr.	Mr.	Arthur	Clothier		Florida Department of Agriculture and Consumer Services	Florida Forest Service	arthur.clothier@freshfromflorida.com	3125 Conner Boulevard		Tallahassee	Florida	32399	850-681-5800
Mr.	Mr.	Mark	Crosley		Executive Director	Florida Inland Navigation District	mcrosley@aicw.org	1314 Marcinski Road		Jupiter	Florida	33477	561-627-3386
Lt.	Lt.	Jeffrey	Johnson			Florida Highway Patrol	jeffreyjohnson@FLHSMV.gov	P.O. Box 16007		West Palm Beach	Florida	33416	561-357-4100

SR 9/1-95 at SR 80/SOUTHERN BOULEVARD INTERCHANGE PROJECT DEVELOPMENT AND ENVIRONMENT STUDY - REGIONAL AGENCIES MAILING LIST

Salutation	Prefix	First Name	Last Name	Suffix	Title/Position	Agency/ Affiliation	Email Address	Address 1	Address 2	City	State	Zip Code	Phone
Ms.	Ms.	Mary Lou	Bedford		Chief Executive Officer	Central Palm Beach Chamber of Commerce	marylou@cpbchamber.com	501 Lake Avenue		Lake Worth	Florida	33460	561-582-4401
Mr.	Mr.	Dennis	Grady		...	Chamber of Commerce of the Palm Beaches	dgrady@palmbeaches.org	401 North Flagler Drive		West Palm Beach	Florida	33401	561-833-3711
Ms.	Ms.	Rena	Blades		President and CEO	Cultural Council of Palm Beach County	rblades@palmbeachculture.com	601 Lake Avenue		Lake Worth	Florida	33460	561-471-2901
Mr.	Mr.	James R.	Hertwig		President and Chief Executive Officer	Florida East Coast Railway	james.hertwig@fecrw.com	2855 Le Jeune Road	Fourth Floor	Coral Gables	Florida	33134	305-520-2300
Mr.	Mr.	Jeremy W.	Johnson		President and CEO	Historical Society of Palm Beach County	jjohnson@historicalsocietypbc.org	300 N. Dixie Highway		West Palm Beach	Florida	33401	561-832-4164
Mr.	Mr.	Robert	Brown		Executive Director	Lake Worth Drainage District	rbrown@lwdd.net	13081 S Military Trail		Delray Beach	Florida	33484	561-498-5363
Mr.	Mr.	Patrick	Martin		Director of Stormwater Permitting and	Lake Worth Drainage District	pmartin@lwdd.net	13081 S Military Trail		Delray Beach	Florida	33484	561-498-5363
Mr.	Mr.	Nick	Uhren	P.E.	Executive Director	Palm Beach Metropolitan Planning Organization	nuhren@palmbeachmpo.org	2300 N Jog Road		West Palm Beach	Florida	33411	561-684-4170
Ms.	Ms.	Renee	Cross		Deputy Director	Palm Beach Metropolitan Planning Organization	rcross@palmbeachmpo.org	2300 N Jog Road		West Palm Beach	Florida	33411	561-684-4170
Ms.	Ms.	Valerie	Neilson	AICP	Transit Coordinator	Palm Beach Metropolitan Planning Organization	vneilson@palmbeachmpo.org	2300 N Jog Road		West Palm Beach	Florida	33411	561-684-4170
Ms.	Ms.	Franshesca	Taylor		Bike-Ped TDM Coordinator	Palm Beach Metropolitan Planning Organization	ftaylor@palmbeachmpo.org	2300 N Jog Road		West Palm Beach	Florida	33411	561-684-4170
The Honorable	Mayor	Susan	Haynie		Chair	Palm Beach Metropolitan Planning Organization	shaynie@ci.boca-raton.fl.us	201 West Palmetto Park Road		Boca Raton	Florida	33432	561-393-7708
The Honorable	Councilman	Bruce	Guyton		Board Member	Palm Beach Metropolitan Planning Organization	bguyton@rivierabch.com	600 W. Blue Heron Boulevard		Riveria Beach	Florida	33404	561-845-4145
The Honorable	Mayor	Cary	Glickstein		Board Member	Palm Beach Metropolitan Planning Organization	cglickstein@mydelraybeach.com	100 NW 1st Avenue	City Hall	Delray Beach	Florida	33444	561- 243-7000
The Honorable	Councilman	Jim	Kuretski		Board Member	Palm Beach Metropolitan Planning Organization	jjmk@jupiter.fl.us	210 Military Trail		Jupiter	Florida	33458	561-741-2214
The Honorable	Vice-Mayor	Eric	Jablin		Board Member	Palm Beach Metropolitan Planning Organization	ejablin@pbqfl.com	10500 N Military Trail		Palm Beach Gardens	Florida	33410	561-799-4122
The Honorable	Commissioner	Keith A.	James		Board Member	Palm Beach Metropolitan Planning Organization	kjames@wpb.org	401 Clematis Street		West Palm Beach	Florida	33401	561-822-1390
The Honorable	Commissioner	Shanon	Materio		Board Member	Palm Beach Metropolitan Planning Organization	smaterio@wpb.org	401 Clematis Street		West Palm Beach	Florida	33401	561- 822-1390
Mr.	Mr.	Wayne	Richards		Vice-Chair	Palm Beach Metropolitan Planning Organization	wrichards@portofpalmbeach.com	One E. 11th Street	Suite 600	Port of Palm Beach	Florida	33404	561-383-4100
The Honorable	Mayor	Pam	Triolo		Board Member	Palm Beach Metropolitan Planning Organization	ptriolo@lakeworth.org	7 North Dixie Highway		Lake Worth	Florida	33460	561.586.1735
The Honorable	Councilman	Matt	Willhite		Board Member	Palm Beach Metropolitan Planning Organization	mwillhite@wellingtonfl.gov	12300 Forest Hill Boulevard		Wellington	Florida	33414	561-791-4000
The Honorable	Councilman	Richard	Valuntas		Board Member	Palm Beach Metropolitan Planning Organization	rvaluntas@royalpalmbeach.com	1050 Royal Palm Beach Boulevard		Royal Palm Beach	Florida	33411	561-790-5103
The Honorable	Deputy Mayor	Robert S.	Weinroth		Board Member	Palm Beach Metropolitan Planning Organization	US MAIL ONLY	201 West Palmetto Park Road		Boca Raton	Florida	33432	561-393-7708
The Honorable	Mayor	Steve B.	Wilson		Board Member	Palm Beach Metropolitan Planning Organization	dbuff@belleglade-fl.com	110 Dr. Martin Luther King Jr., Boulevard		Belle Glade	Florida	33430	561-996-0100
Mr.	Mr.	Alex	Hansen		Bicycle, Greenways, Pedestrian Advisory Committee Chair	Palm Beach Metropolitan Planning Organization	ahansen@wpb.org	401 Clematis Street		West Palm Beach	Florida	33401	561-822-1463
Mr.	Mr.	Greg	Fagan		Citizens Advisory Committee	Palm Beach Metropolitan Planning Organization	greg@sfcei.com	2300 North Jog Road	4th Floor	West Palm Beach	Florida	33411	561-684-4170
Mr.	Mr.	Dan	Weisberg		Organization Technical Advisory Committee	Palm Beach Metropolitan Planning	dweisberg@pbcgov.org						
Mr.	Mr.	Andrew M.	Aiken		President and CEO	Palm Beach Zoo & Conservation Society	aaiken@palmbeachzoo.org	1301 Summet Boulevard		West Palm Beach	Florida	33405	561-533-0887
Ms.	Ms.	Kathleen	Breland		Chief Operating Officer	Palm Beach Zoo & Conservation Society	kbreland@palmbeachzoo.org	1301 Summet Boulevard		West Palm Beach	Florida	33405	561-533-0887
Ms.	Ms.	Shannon R.	LaRocque		Interim Executive Director	Palm Tran	public@co.palm-beach-fl.us	3201 Electronics Way		West Palm Beach	Florida	33407	561- 649-9838
Mr.	Mr.	Charles	Frazier		Deputy Executive Director	Palm Tran	cfrazier@pbcgov.org	3201 Electronics Way		West Palm Beach	Florida	33407	561- 649-9838

SR 9/1-95 at SR 80/SOUTHERN BOULEVARD INTERCHANGE PROJECT DEVELOPMENT AND ENVIRONMENT STUDY - REGIONAL AGENCIES MAILING LIST

Salutation	Prefix	First Name	Last Name	Suffix	Title/Position	Agency/ Affiliation	Email Address	Address 1	Address 2	City	State	Zip Code	Phone
Mr.	Mr.	Sam	Roman		President and Chairman	Puerto Rican/Hispanic Chamber of Commerce	sam@prhchamberonline.com	4201 Westgate Avenue	#7	West Palm Beach	Florida	33409	561-889-6527
Mr.	Mr.	Jim	Uvardy		Executive Director	South Florida Commuter Services	uvarady@pbworld.com	5450 NW 33rd Avenue	Suite 109	Fort Lauderdale	Florida	33309	954-731-0062
Mr.	Mr.	Jack L.	Stephens		Executive Director	South Florida Regional Transportation Authority	stephensi@sfrta.fl.gov	800 N.W. 33rd Street		Pompano Beach	Florida	33064	954-788-7926



Florida Department of Transportation

RICK SCOTT
GOVERNOR

3400 West Commercial Blvd.
Fort Lauderdale, FL 33309

JIM BOXOLD
SECRETARY

October 23, 2015

The Honorable Colley Billie, Chairman
Miccosukee Tribe of Indians of Florida
Tamiami Station
P.O. Box 440021
Miami, Florida 33144

SUBJECT: I-95 at Southern Boulevard (SR 80) Interchange Project Development and Environment (PD&E) Study
Limits: I-95 from approximately 0.5 miles north and south of Southern Boulevard and Southern Boulevard from South Congress Avenue/Australian Avenue to east of Parker Avenue
County/State: Palm Beach County, Florida
Financial Project ID No.: 435516-1-22-02
Federal Aid Project No.: TBD
Efficient Transportation Decision Making (ETDM) No.: 14183

Dear Chairman Billie:

The Florida Department of Transportation (FDOT), District Four, is holding an Elected and Appointed Officials/Agency Kick-off Meeting and a Public Kick-off Meeting for the above referenced project. The meetings will be held on Tuesday, November 17, 2015, at the Palm Beach Airport Hilton, 150 Australian Avenue, West Palm Beach, Florida 33406. The Elected and Appointed Officials/Agency Meeting will be held from 3:30 p.m. to 5:00 p.m., with a formal presentation at 3:45 p.m. The Public Meeting will be held later that day from 5:30 p.m. to 7:30 p.m., with a formal presentation at 6:30 p.m. A copy of the newspaper display ad, which includes a location map for the meetings, is enclosed. Notices are being sent to all property owners located within a 500-foot buffer of the existing roadway and to other public officials, regulatory agencies, organizations, and individuals interested in the project. The meetings are being conducted to give interested persons an opportunity to express their views concerning the location, conceptual design, and social, economic, and environmental effects of the proposed improvements.

The Elected and Appointed Officials/Agency Kick-off Meeting and Public Kick-off Meeting are being held as part of the current Project Development and Environment (PD&E) Study. This study is being conducted to evaluate proposed interchange improvements at I-95 and Southern Boulevard (SR 80) and to provide FDOT with information necessary to reach a decision on the type, design and location of the improvements. The project is being studied to reduce congestion, enhance safety, and achieve an acceptable level-of-service while minimizing potential impacts to the natural and human environments.

Public participation is solicited without regard to race, color, national origin, age, sex, religion, disability, or family status. Persons who require special accommodations under the Americans with Disabilities Act or require translation services (free of charge) should contact Anson Sonnett, P.E., FDOT Project Manager, by phone at 954-777-4474 or toll free at 1-866-336-8435 ext. 4474 or by email at anson.sonnett@dot.state.fl.us at least seven days prior to the meeting.

If you have questions, or would like to have more information about this project, please contact Mr. Sonnett at the phone number or email address listed above, or contact Cassie Piché, P.E., Consultant Project Manager, by phone at 954-236-7365 or email at cassie.piche@rsandh.com. You may also visit the project website at www.I95atSouthern.com. A copy of the newspaper display ad is enclosed for your convenience.

Sincerely,

A handwritten signature in blue ink that reads "Gerry O'Reilly".

Gerry O'Reilly, P.E.
District Four Secretary

Enclosure: Newspaper Display Ad



Florida Department of Transportation

RICK SCOTT
GOVERNOR

3400 West Commercial Blvd.
Fort Lauderdale, FL 33309

JIM BOXOLD
SECRETARY

October 23, 2015

Mr. Fred Dayhoff
Section 106 and NAGPRA Coordinator
Miccosukee Tribe of Indians of Florida
HC 61, SR Box 68, Old Loop Road
Ochopee, Florida 34141

SUBJECT: I-95 at Southern Boulevard (SR 80) Interchange Project Development and Environment (PD&E) Study
Limits: I-95 from approximately 0.5 miles north and south of Southern Boulevard and Southern Boulevard from South Congress Avenue/Australian Avenue to east of Parker Avenue
County/State: Palm Beach County, Florida
Financial Project ID No.: 435516-1-22-02
Federal Aid Project No.: TBD
Efficient Transportation Decision Making (ETDM) No.: 14183

Dear Mr. Dayhoff:

The Florida Department of Transportation (FDOT), District Four, is holding an Elected and Appointed Officials/Agency Kick-off Meeting and a Public Kick-off Meeting for the above referenced project. The meetings will be held on Tuesday, November 17, 2015, at the Palm Beach Airport Hilton, 150 Australian Avenue, West Palm Beach, Florida 33406. The Elected and Appointed Officials/Agency Meeting will be held from 3:30 p.m. to 5:00 p.m., with a formal presentation at 3:45 p.m. The Public Meeting will be held later that day from 5:30 p.m. to 7:30 p.m., with a formal presentation at 6:30 p.m. A copy of the newspaper display ad, which includes a location map for the meetings, is enclosed. Notices are being sent to all property owners located within a 500-foot buffer of the existing roadway and to other public officials, regulatory agencies, organizations, and individuals interested in the project. The meetings are being conducted to give interested persons an opportunity to express their views concerning the location, conceptual design, and social, economic, and environmental effects of the proposed improvements.

The Elected and Appointed Officials/Agency Kick-off Meeting and Public Kick-off Meeting are being held as part of the current Project Development and Environment (PD&E) Study. This study is being conducted to evaluate proposed interchange improvements at I-95 and Southern Boulevard (SR 80) and to provide FDOT with information necessary to reach a decision on the type, design and location of the improvements. The project is being studied to reduce congestion, enhance safety, and achieve an acceptable level-of-service while minimizing potential impacts to the natural and human environments.

Public participation is solicited without regard to race, color, national origin, age, sex, religion, disability, or family status. Persons who require special accommodations under the Americans with Disabilities Act or require translation services (free of charge) should contact Anson Sonnett, P.E., FDOT Project Manager, by phone at 954-777-4474 or toll free at 1-866-336-8435 ext. 4474 or by email at anson.sonnett@dot.state.fl.us at least seven days prior to the meeting.

If you have questions, or would like to have more information about this project, please contact Mr. Sonnett at the phone number or email address listed above, or contact Cassie Piché, P.E., Consultant Project Manager, by phone at 954-236-7365 or email at cassie.piche@rsandh.com. You may also visit the project website at www.I95atSouthern.com. A copy of the newspaper display ad is enclosed for your convenience.

Sincerely,

A handwritten signature in blue ink that reads "Gerry O'Reilly".

Gerry O'Reilly, P.E.
District Four Secretary

Enclosure: Newspaper Display Ad



Florida Department of Transportation

RICK SCOTT
GOVERNOR

3400 West Commercial Blvd.
Fort Lauderdale, FL 33309

JIM BOXOLD
SECRETARY

October 23, 2015

The Honorable George Tiger
Principal Chief
Muscogee (Creek) Nation
Office of the Administration
P.O. Box 580
Okmulgee, Oklahoma 74447

SUBJECT: I-95 at Southern Boulevard (SR 80) Interchange Project Development and Environment (PD&E) Study
Limits: I-95 from approximately 0.5 miles north and south of Southern Boulevard and Southern Boulevard from South Congress Avenue/Australian Avenue to east of Parker Avenue
County/State: Palm Beach County, Florida
Financial Project ID No.: 435516-1-22-02
Federal Aid Project No.: TBD
Efficient Transportation Decision Making (ETDM) No.: 14183

Dear Principal Chief Tiger:

The Florida Department of Transportation (FDOT), District Four, is holding an Elected and Appointed Officials/Agency Kick-off Meeting and a Public Kick-off Meeting for the above referenced project. The meetings will be held on Tuesday, November 17, 2015, at the Palm Beach Airport Hilton, 150 Australian Avenue, West Palm Beach, Florida 33406. The Elected and Appointed Officials/Agency Meeting will be held from 3:30 p.m. to 5:00 p.m., with a formal presentation at 3:45 p.m. The Public Meeting will be held later that day from 5:30 p.m. to 7:30 p.m., with a formal presentation at 6:30 p.m. A copy of the newspaper display ad, which includes a location map for the meetings, is enclosed. Notices are being sent to all property owners located within a 500-foot buffer of the existing roadway and to other public officials, regulatory agencies, organizations, and individuals interested in the project. The meetings are being conducted to give interested persons an opportunity to express their views concerning the location, conceptual design, and social, economic, and environmental effects of the proposed improvements.

The Elected and Appointed Officials/Agency Kick-off Meeting and Public Kick-off Meeting are being held as part of the current Project Development and Environment (PD&E) Study. This study is being conducted to evaluate proposed interchange improvements at I-95 and Southern Boulevard (SR 80) and to provide FDOT with information necessary to reach a decision on the type, design and location of the improvements. The project is being studied to reduce congestion, enhance safety, and achieve an acceptable level-of-service while minimizing potential impacts to the natural and human environments.

Public participation is solicited without regard to race, color, national origin, age, sex, religion, disability, or family status. Persons who require special accommodations under the Americans with Disabilities Act or require translation services (free of charge) should contact Anson Sonnett, P.E., FDOT Project Manager, by phone at 954-777-4474 or toll free at 1-866-336-8435 ext. 4474 or by email at anson.sonnett@dot.state.fl.us at least seven days prior to the meeting.

If you have questions, or would like to have more information about this project, please contact Mr. Sonnett at the phone number or email address listed above, or contact Cassie Piché, P.E., Consultant Project Manager, by phone at 954-236-7365 or email at cassie.piche@rsandh.com. You may also visit the project website at www.I95atSouthern.com. A copy of the newspaper display ad is enclosed for your convenience.

Sincerely,

A handwritten signature in blue ink that reads "Gerry O'Reilly".

Gerry O'Reilly, P.E.
District Four Secretary

Enclosure: Newspaper Display Ad

www.dot.state.fl.us



Florida Department of Transportation

RICK SCOTT
GOVERNOR

3400 West Commercial Blvd.
Fort Lauderdale, FL 33309

JIM BOXOLD
SECRETARY

October 23, 2015

The Honorable Stephanie A. Bryan
Tribal Chair
Poarch Band of Creek Indians
5811 Jack Springs Road
Atmore, Alabama 36501

SUBJECT: I-95 at Southern Boulevard (SR 80) Interchange Project Development and Environment (PD&E) Study
Limits: I-95 from approximately 0.5 miles north and south of Southern Boulevard and Southern Boulevard from South Congress Avenue/Australian Avenue to east of Parker Avenue
County/State: Palm Beach County, Florida
Financial Project ID No.: 435516-1-22-02
Federal Aid Project No.: TBD
Efficient Transportation Decision Making (ETDM) No.: 14183

Dear Tribal Chair Bryan:

The Florida Department of Transportation (FDOT), District Four, is holding an Elected and Appointed Officials/Agency Kick-off Meeting and a Public Kick-off Meeting for the above referenced project. The meetings will be held on Tuesday, November 17, 2015, at the Palm Beach Airport Hilton, 150 Australian Avenue, West Palm Beach, Florida 33406. The Elected and Appointed Officials/Agency Meeting will be held from 3:30 p.m. to 5:00 p.m., with a formal presentation at 3:45 p.m. The Public Meeting will be held later that day from 5:30 p.m. to 7:30 p.m., with a formal presentation at 6:30 p.m. A copy of the newspaper display ad, which includes a location map for the meetings, is enclosed. Notices are being sent to all property owners located within a 500-foot buffer of the existing roadway and to other public officials, regulatory agencies, organizations, and individuals interested in the project. The meetings are being conducted to give interested persons an opportunity to express their views concerning the location, conceptual design, and social, economic, and environmental effects of the proposed improvements.

The Elected and Appointed Officials/Agency Kick-off Meeting and Public Kick-off Meeting are being held as part of the current Project Development and Environment (PD&E) Study. This study is being conducted to evaluate proposed interchange improvements at I-95 and Southern Boulevard (SR 80) and to provide FDOT with information necessary to reach a decision on the type, design and location of the improvements. The project is being studied to reduce congestion, enhance safety, and achieve an acceptable level-of-service while minimizing potential impacts to the natural and human environments.

Public participation is solicited without regard to race, color, national origin, age, sex, religion, disability, or family status. Persons who require special accommodations under the Americans with Disabilities Act or require translation services (free of charge) should contact Anson Sonnett, P.E., FDOT Project Manager, by phone at 954-777-4474 or toll free at 1-866-336-8435 ext. 4474 or by email at anson.sonnett@dot.state.fl.us at least seven days prior to the meeting.

If you have questions, or would like to have more information about this project, please contact Mr. Sonnett at the phone number or email address listed above, or contact Cassie Piché, P.E., Consultant Project Manager, by phone at 954-236-7365 or email at cassie.piche@rsandh.com. You may also visit the project website at www.I95atSouthern.com. A copy of the newspaper display ad is enclosed for your convenience.

Sincerely,

A handwritten signature in blue ink that reads "Gerry O'Reilly".

Gerry O'Reilly, P.E.
District Four Secretary

Enclosure: Newspaper Display Ad



Florida Department of Transportation

RICK SCOTT
GOVERNOR

3400 West Commercial Blvd.
Fort Lauderdale, FL 33309

JIM BOXOLD
SECRETARY

October 23, 2015

Mr. Robert Thrower
Acting Tribal Historic Preservation Officer
Poarch Band of Creek Indians
5811 Jack Springs Road
Atmore, Alabama 36502

SUBJECT: I-95 at Southern Boulevard (SR 80) Interchange Project Development and Environment (PD&E) Study
Limits: I-95 from approximately 0.5 miles north and south of Southern Boulevard and Southern Boulevard from South Congress Avenue/Australian Avenue to east of Parker Avenue
County/State: Palm Beach County, Florida
Financial Project ID No.: 435516-1-22-02
Federal Aid Project No.: TBD
Efficient Transportation Decision Making (ETDM) No.: 14183

Dear Mr. Thrower:

The Florida Department of Transportation (FDOT), District Four, is holding an Elected and Appointed Officials/Agency Kick-off Meeting and a Public Kick-off Meeting for the above referenced project. The meetings will be held on Tuesday, November 17, 2015, at the Palm Beach Airport Hilton, 150 Australian Avenue, West Palm Beach, Florida 33406. The Elected and Appointed Officials/Agency Meeting will be held from 3:30 p.m. to 5:00 p.m., with a formal presentation at 3:45 p.m. The Public Meeting will be held later that day from 5:30 p.m. to 7:30 p.m., with a formal presentation at 6:30 p.m. A copy of the newspaper display ad, which includes a location map for the meetings, is enclosed. Notices are being sent to all property owners located within a 500-foot buffer of the existing roadway and to other public officials, regulatory agencies, organizations, and individuals interested in the project. The meetings are being conducted to give interested persons an opportunity to express their views concerning the location, conceptual design, and social, economic, and environmental effects of the proposed improvements.

The Elected and Appointed Officials/Agency Kick-off Meeting and Public Kick-off Meeting are being held as part of the current Project Development and Environment (PD&E) Study. This study is being conducted to evaluate proposed interchange improvements at I-95 and Southern Boulevard (SR 80) and to provide FDOT with information necessary to reach a decision on the type, design and location of the improvements. The project is being studied to reduce congestion, enhance safety, and achieve an acceptable level-of-service while minimizing potential impacts to the natural and human environments.

Public participation is solicited without regard to race, color, national origin, age, sex, religion, disability, or family status. Persons who require special accommodations under the Americans with Disabilities Act or require translation services (free of charge) should contact Anson Sonnett, P.E., FDOT Project Manager, by phone at 954-777-4474 or toll free at 1-866-336-8435 ext. 4474 or by email at anson.sonnett@dot.state.fl.us at least seven days prior to the meeting.

If you have questions, or would like to have more information about this project, please contact Mr. Sonnett at the phone number or email address listed above, or contact Cassie Piché, P.E., Consultant Project Manager, by phone at 954-236-7365 or email at cassie.piche@rsandh.com. You may also visit the project website at www.I95atSouthern.com. A copy of the newspaper display ad is enclosed for your convenience.

Sincerely,

A handwritten signature in blue ink that reads "Gerry O'Reilly".

Gerry O'Reilly, P.E.
District Four Secretary

Enclosure: Newspaper Display Ad



Florida Department of Transportation

RICK SCOTT
GOVERNOR

3400 West Commercial Blvd.
Fort Lauderdale, FL 33309

JIM BOXOLD
SECRETARY

October 23, 2015

The Honorable James E. Billie
Chairman
Seminole Tribe of Florida
6300 Stirling Road
Hollywood, Florida 33024

SUBJECT: I-95 at Southern Boulevard (SR 80) Interchange Project Development and Environment (PD&E) Study
Limits: I-95 from approximately 0.5 miles north and south of Southern Boulevard and Southern Boulevard from South Congress Avenue/Australian Avenue to east of Parker Avenue
County/State: Palm Beach County, Florida
Financial Project ID No.: 435516-1-22-02
Federal Aid Project No.: TBD
Efficient Transportation Decision Making (ETDM) No.: 14183

Dear Chairman Billie:

The Florida Department of Transportation (FDOT), District Four, is holding an Elected and Appointed Officials/Agency Kick-off Meeting and a Public Kick-off Meeting for the above referenced project. The meetings will be held on Tuesday, November 17, 2015, at the Palm Beach Airport Hilton, 150 Australian Avenue, West Palm Beach, Florida 33406. The Elected and Appointed Officials/Agency Meeting will be held from 3:30 p.m. to 5:00 p.m., with a formal presentation at 3:45 p.m. The Public Meeting will be held later that day from 5:30 p.m. to 7:30 p.m., with a formal presentation at 6:30 p.m. A copy of the newspaper display ad, which includes a location map for the meetings, is enclosed. Notices are being sent to all property owners located within a 500-foot buffer of the existing roadway and to other public officials, regulatory agencies, organizations, and individuals interested in the project. The meetings are being conducted to give interested persons an opportunity to express their views concerning the location, conceptual design, and social, economic, and environmental effects of the proposed improvements.

The Elected and Appointed Officials/Agency Kick-off Meeting and Public Kick-off Meeting are being held as part of the current Project Development and Environment (PD&E) Study. This study is being conducted to evaluate proposed interchange improvements at I-95 and Southern Boulevard (SR 80) and to provide FDOT with information necessary to reach a decision on the type, design and location of the improvements. The project is being studied to reduce congestion, enhance safety, and achieve an acceptable level-of-service while minimizing potential impacts to the natural and human environments.

Public participation is solicited without regard to race, color, national origin, age, sex, religion, disability, or family status. Persons who require special accommodations under the Americans with Disabilities Act or require translation services (free of charge) should contact Anson Sonnett, P.E., FDOT Project Manager, by phone at 954-777-4474 or toll free at 1-866-336-8435 ext. 4474 or by email at anson.sonnett@dot.state.fl.us at least seven days prior to the meeting.

If you have questions, or would like to have more information about this project, please contact Mr. Sonnett at the phone number or email address listed above, or contact Cassie Piché, P.E., Consultant Project Manager, by phone at 954-236-7365 or email at cassie.piche@rsandh.com. You may also visit the project website at www.I95atSouthern.com. A copy of the newspaper display ad is enclosed for your convenience.

Sincerely,

A handwritten signature in blue ink that reads "Gerry O'Reilly".

Gerry O'Reilly, P.E.
District Four Secretary

Enclosure: Newspaper Display Ad



Florida Department of Transportation

RICK SCOTT
GOVERNOR

3400 West Commercial Blvd.
Fort Lauderdale, FL 33309

JIM BOXOLD
SECRETARY

October 23, 2015

Dr. Paul N. Blackhouse, Ph.D.
Seminole Tribe of Florida
Acting Tribal Historic Preservation Officer
Tribal Historic Preservation Office
30290 Josie Billie Highway
PMB 1004
Clewiston, Florida 33440

SUBJECT: I-95 at Southern Boulevard (SR 80) Interchange Project Development and Environment (PD&E) Study
Limits: I-95 from approximately 0.5 miles north and south of Southern Boulevard and Southern Boulevard from South Congress Avenue/Australian Avenue to east of Parker Avenue
County/State: Palm Beach County, Florida
Financial Project ID No.: 435516-1-22-02
Federal Aid Project No.: TBD
Efficient Transportation Decision Making (ETDM) No.: 14183

Dear Dr. Blackhouse:

The Florida Department of Transportation (FDOT), District Four, is holding an Elected and Appointed Officials/Agency Kick-off Meeting and a Public Kick-off Meeting for the above referenced project. The meetings will be held on Tuesday, November 17, 2015, at the Palm Beach Airport Hilton, 150 Australian Avenue, West Palm Beach, Florida 33406. The Elected and Appointed Officials/Agency Meeting will be held from 3:30 p.m. to 5:00 p.m., with a formal presentation at 3:45 p.m. The Public Meeting will be held later that day from 5:30 p.m. to 7:30 p.m., with a formal presentation at 6:30 p.m. A copy of the newspaper display ad, which includes a location map for the meetings, is enclosed. Notices are being sent to all property owners located within a 500-foot buffer of the existing roadway and to other public officials, regulatory agencies, organizations, and individuals interested in the project. The meetings are being conducted to give interested persons an opportunity to express their views concerning the location, conceptual design, and social, economic, and environmental effects of the proposed improvements.

The Elected and Appointed Officials/Agency Kick-off Meeting and Public Kick-off Meeting are being held as part of the current Project Development and Environment (PD&E) Study. This study is being conducted to evaluate proposed interchange improvements at I-95 and Southern Boulevard (SR 80) and to provide FDOT with information necessary to reach a decision on the type, design and location of the improvements. The project is being studied to reduce congestion, enhance safety, and achieve an acceptable level-of-service while minimizing potential impacts to the natural and human environments.

Public participation is solicited without regard to race, color, national origin, age, sex, religion, disability, or family status. Persons who require special accommodations under the Americans with Disabilities Act or require translation services (free of charge) should contact Anson Sonnett, P.E., FDOT Project Manager, by phone at 954-777-4474 or toll free at 1-866-336-8435 ext. 4474 or by email at anson.sonnett@dot.state.fl.us at least seven days prior to the meeting.

If you have questions, or would like to have more information about this project, please contact Mr. Sonnett at the phone number or email address listed above, or contact Cassie Piché, P.E., Consultant Project Manager, by phone at 954-236-7365 or email at cassie.piche@rsandh.com. You may also visit the project website at www.I95atSouthern.com. A copy of the newspaper display ad is enclosed for your convenience.

Sincerely,

A handwritten signature in blue ink that reads "Gerry O'Reilly".

Gerry O'Reilly, P.E.
District Four Secretary

Enclosure: Newspaper Display Ad



Florida Department of Transportation

RICK SCOTT
GOVERNOR

3400 West Commercial Blvd.
Fort Lauderdale, FL 33309

JIM BOXOLD
SECRETARY

October 23, 2015

Ms. Anne H. Mullins
Seminole Tribe of Florida
Compliance Review Supervisor
Tribal Historic Preservation Office
30290 Josie Billie Highway, PMB 1004
Clewiston, Florida 33440

SUBJECT: I-95 at Southern Boulevard (SR 80) Interchange Project Development and Environment (PD&E) Study
Limits: I-95 from approximately 0.5 miles north and south of Southern Boulevard and Southern Boulevard from South Congress Avenue/Australian Avenue to east of Parker Avenue
County/State: Palm Beach County, Florida
Financial Project ID No.: 435516-1-22-02
Federal Aid Project No.: TBD
Efficient Transportation Decision Making (ETDM) No.: 14183

Dear Ms. Mullins:

The Florida Department of Transportation (FDOT), District Four, is holding an Elected and Appointed Officials/Agency Kick-off Meeting and a Public Kick-off Meeting for the above referenced project. The meetings will be held on Tuesday, November 17, 2015, at the Palm Beach Airport Hilton, 150 Australian Avenue, West Palm Beach, Florida 33406. The Elected and Appointed Officials/Agency Meeting will be held from 3:30 p.m. to 5:00 p.m., with a formal presentation at 3:45 p.m. The Public Meeting will be held later that day from 5:30 p.m. to 7:30 p.m., with a formal presentation at 6:30 p.m. A copy of the newspaper display ad, which includes a location map for the meetings, is enclosed. Notices are being sent to all property owners located within a 500-foot buffer of the existing roadway and to other public officials, regulatory agencies, organizations, and individuals interested in the project. The meetings are being conducted to give interested persons an opportunity to express their views concerning the location, conceptual design, and social, economic, and environmental effects of the proposed improvements.

The Elected and Appointed Officials/Agency Kick-off Meeting and Public Kick-off Meeting are being held as part of the current Project Development and Environment (PD&E) Study. This study is being conducted to evaluate proposed interchange improvements at I-95 and Southern Boulevard (SR 80) and to provide FDOT with information necessary to reach a decision on the type, design and location of the improvements. The project is being studied to reduce congestion, enhance safety, and achieve an acceptable level-of-service while minimizing potential impacts to the natural and human environments.

Public participation is solicited without regard to race, color, national origin, age, sex, religion, disability, or family status. Persons who require special accommodations under the Americans with Disabilities Act or require translation services (free of charge) should contact Anson Sonnett, P.E., FDOT Project Manager, by phone at 954-777-4474 or toll free at 1-866-336-8435 ext. 4474 or by email at anson.sonnett@dot.state.fl.us at least seven days prior to the meeting.

If you have questions, or would like to have more information about this project, please contact Mr. Sonnett at the phone number or email address listed above, or contact Cassie Piché, P.E., Consultant Project Manager, by phone at 954-236-7365 or email at cassie.piche@rsandh.com. You may also visit the project website at www.I95atSouthern.com. A copy of the newspaper display ad is enclosed for your convenience.

Sincerely,

A handwritten signature in blue ink that reads "Gerry O'Reilly".

Gerry O'Reilly, P.E.
District Four Secretary

Enclosure: Newspaper Display Ad



Florida Department of Transportation

RICK SCOTT
GOVERNOR

3400 West Commercial Blvd.
Fort Lauderdale, FL 33309

JIM BOXOLD
SECRETARY

October 23, 2015

The Honorable Leonard M. Harjo
Principal Chief
Seminole Nation of Oklahoma
P.O. Box 1498
Wewoka, Oklahoma 74884

SUBJECT: I-95 at Southern Boulevard (SR 80) Interchange Project Development and Environment (PD&E) Study
Limits: I-95 from approximately 0.5 miles north and south of Southern Boulevard and Southern Boulevard from South Congress Avenue/Australian Avenue to east of Parker Avenue
County/State: Palm Beach County, Florida
Financial Project ID No.: 435516-1-22-02
Federal Aid Project No.: TBD
Efficient Transportation Decision Making (ETDM) No.: 14183

Dear Principal Chief Harjo:

The Florida Department of Transportation (FDOT), District Four, is holding an Elected and Appointed Officials/Agency Kick-off Meeting and a Public Kick-off Meeting for the above referenced project. The meetings will be held on Tuesday, November 17, 2015, at the Palm Beach Airport Hilton, 150 Australian Avenue, West Palm Beach, Florida 33406. The Elected and Appointed Officials/Agency Meeting will be held from 3:30 p.m. to 5:00 p.m., with a formal presentation at 3:45 p.m. The Public Meeting will be held later that day from 5:30 p.m. to 7:30 p.m., with a formal presentation at 6:30 p.m. A copy of the newspaper display ad, which includes a location map for the meetings, is enclosed. Notices are being sent to all property owners located within a 500-foot buffer of the existing roadway and to other public officials, regulatory agencies, organizations, and individuals interested in the project. The meetings are being conducted to give interested persons an opportunity to express their views concerning the location, conceptual design, and social, economic, and environmental effects of the proposed improvements.

The Elected and Appointed Officials/Agency Kick-off Meeting and Public Kick-off Meeting are being held as part of the current Project Development and Environment (PD&E) Study. This study is being conducted to evaluate proposed interchange improvements at I-95 and Southern Boulevard (SR 80) and to provide FDOT with information necessary to reach a decision on the type, design and location of the improvements. The project is being studied to reduce congestion, enhance safety, and achieve an acceptable level-of-service while minimizing potential impacts to the natural and human environments.

Public participation is solicited without regard to race, color, national origin, age, sex, religion, disability, or family status. Persons who require special accommodations under the Americans with Disabilities Act or require translation services (free of charge) should contact Anson Sonnett, P.E., FDOT Project Manager, by phone at 954-777-4474 or toll free at 1-866-336-8435 ext. 4474 or by email at anson.sonnett@dot.state.fl.us at least seven days prior to the meeting.

If you have questions, or would like to have more information about this project, please contact Mr. Sonnett at the phone number or email address listed above, or contact Cassie Piché, P.E., Consultant Project Manager, by phone at 954-236-7365 or email at cassie.piche@rsandh.com. You may also visit the project website at www.I95atSouthern.com. A copy of the newspaper display ad is enclosed for your convenience.

Sincerely,

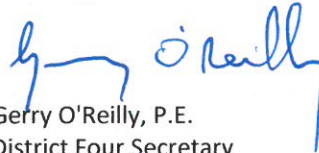

Gerry O'Reilly, P.E.
District Four Secretary

Enclosure: Newspaper Display Ad



Florida Department of Transportation

RICK SCOTT
GOVERNOR

3400 West Commercial Blvd.
Fort Lauderdale, FL 33309

JIM BOXOLD
SECRETARY

October 23, 2015

Ms. Natalie Harjo
Tribal Historic Preservation Officer
Seminole Nation of Oklahoma
P.O. Box 1498
Wewoka, Oklahoma 74884

SUBJECT: I-95 at Southern Boulevard (SR 80) Interchange Project Development and Environment (PD&E) Study
Limits: I-95 from approximately 0.5 miles north and south of Southern Boulevard and Southern Boulevard from South Congress Avenue/Australian Avenue to east of Parker Avenue
County/State: Palm Beach County, Florida
Financial Project ID No.: 435516-1-22-02
Federal Aid Project No.: TBD
Efficient Transportation Decision Making (ETDM) No.: 14183

Dear Ms. Harjo:

The Florida Department of Transportation (FDOT), District Four, is holding an Elected and Appointed Officials/Agency Kick-off Meeting and a Public Kick-off Meeting for the above referenced project. The meetings will be held on Tuesday, November 17, 2015, at the Palm Beach Airport Hilton, 150 Australian Avenue, West Palm Beach, Florida 33406. The Elected and Appointed Officials/Agency Meeting will be held from 3:30 p.m. to 5:00 p.m., with a formal presentation at 3:45 p.m. The Public Meeting will be held later that day from 5:30 p.m. to 7:30 p.m., with a formal presentation at 6:30 p.m. A copy of the newspaper display ad, which includes a location map for the meetings, is enclosed. Notices are being sent to all property owners located within a 500-foot buffer of the existing roadway and to other public officials, regulatory agencies, organizations, and individuals interested in the project. The meetings are being conducted to give interested persons an opportunity to express their views concerning the location, conceptual design, and social, economic, and environmental effects of the proposed improvements.

The Elected and Appointed Officials/Agency Kick-off Meeting and Public Kick-off Meeting are being held as part of the current Project Development and Environment (PD&E) Study. This study is being conducted to evaluate proposed interchange improvements at I-95 and Southern Boulevard (SR 80) and to provide FDOT with information necessary to reach a decision on the type, design and location of the improvements. The project is being studied to reduce congestion, enhance safety, and achieve an acceptable level-of-service while minimizing potential impacts to the natural and human environments.

Public participation is solicited without regard to race, color, national origin, age, sex, religion, disability, or family status. Persons who require special accommodations under the Americans with Disabilities Act or require translation services (free of charge) should contact Anson Sonnett, P.E., FDOT Project Manager, by phone at 954-777-4474 or toll free at 1-866-336-8435 ext. 4474 or by email at anson.sonnett@dot.state.fl.us at least seven days prior to the meeting.

If you have questions, or would like to have more information about this project, please contact Mr. Sonnett at the phone number or email address listed above, or contact Cassie Piché, P.E., Consultant Project Manager, by phone at 954-236-7365 or email at cassie.piche@rsandh.com. You may also visit the project website at www.I95atSouthern.com. A copy of the newspaper display ad is enclosed for your convenience.

Sincerely,

A handwritten signature in blue ink that reads "Gerry O'Reilly".

Gerry O'Reilly, P.E.
District Four Secretary

Enclosure: Newspaper Display Ad



Florida Department of Transportation

RICK SCOTT
GOVERNOR

3400 West Commercial Blvd.
Fort Lauderdale, FL 33309

JIM BOXOLD
SECRETARY

October 23, 2015

Mr. Emman Spain
Tribal Historic Preservation Officer
Muscogee (Creek) Nation Cultural Preservation
P.O. Box 580
Okmulgee, Oklahoma 74447

SUBJECT: I-95 at Southern Boulevard (SR 80) Interchange Project Development and Environment (PD&E) Study
Limits: I-95 from approximately 0.5 miles north and south of Southern Boulevard and Southern Boulevard from South Congress Avenue/Australian Avenue to east of Parker Avenue
County/State: Palm Beach County, Florida
Financial Project ID No.: 435516-1-22-02
Federal Aid Project No.: TBD
Efficient Transportation Decision Making (ETDM) No.: 14183

Dear Mr. Spain:

The Florida Department of Transportation (FDOT), District Four, is holding an Elected and Appointed Officials/Agency Kick-off Meeting and a Public Kick-off Meeting for the above referenced project. The meetings will be held on Tuesday, November 17, 2015, at the Palm Beach Airport Hilton, 150 Australian Avenue, West Palm Beach, Florida 33406. The Elected and Appointed Officials/Agency Meeting will be held from 3:30 p.m. to 5:00 p.m., with a formal presentation at 3:45 p.m. The Public Meeting will be held later that day from 5:30 p.m. to 7:30 p.m., with a formal presentation at 6:30 p.m. A copy of the newspaper display ad, which includes a location map for the meetings, is enclosed. Notices are being sent to all property owners located within a 500-foot buffer of the existing roadway and to other public officials, regulatory agencies, organizations, and individuals interested in the project. The meetings are being conducted to give interested persons an opportunity to express their views concerning the location, conceptual design, and social, economic, and environmental effects of the proposed improvements.

The Elected and Appointed Officials/Agency Kick-off Meeting and Public Kick-off Meeting are being held as part of the current Project Development and Environment (PD&E) Study. This study is being conducted to evaluate proposed interchange improvements at I-95 and Southern Boulevard (SR 80) and to provide FDOT with information necessary to reach a decision on the type, design and location of the improvements. The project is being studied to reduce congestion, enhance safety, and achieve an acceptable level-of-service while minimizing potential impacts to the natural and human environments.

Public participation is solicited without regard to race, color, national origin, age, sex, religion, disability, or family status. Persons who require special accommodations under the Americans with Disabilities Act or require translation services (free of charge) should contact Anson Sonnett, P.E., FDOT Project Manager, by phone at 954-777-4474 or toll free at 1-866-336-8435 ext. 4474 or by email at anson.sonnett@dot.state.fl.us at least seven days prior to the meeting.

If you have questions, or would like to have more information about this project, please contact Mr. Sonnett at the phone number or email address listed above, or contact Cassie Piché, P.E., Consultant Project Manager, by phone at 954-236-7365 or email at cassie.piche@rsandh.com. You may also visit the project website at www.I95atSouthern.com. A copy of the newspaper display ad is enclosed for your convenience.

Sincerely,

A handwritten signature in blue ink that reads "Gerry O'Reilly".

Gerry O'Reilly, P.E.
District Four Secretary

Enclosure: Newspaper Display Ad



**FLORIDA DEPARTMENT OF
TRANSPORTATION
PUBLIC KICK-OFF MEETING**

**SR 9/I-95 at SR 80/Southern Boulevard
Interchange**

in Palm Beach County

**Project Development and Environment
Study**

**Financial Project Identification Number:
435516-1-22-02**

ETDM Number: 14183

Tuesday, November 17, 2015

5:30 p.m. to 7:30 p.m.

Presentation at 6:30 p.m.

Palm Beach Airport Hilton

150 Australian Avenue

West Palm Beach, Florida 33406

This meeting is to provide an opportunity for the public to learn about the project, become familiar with the study process and provide initial feedback. Attendees will have an opportunity to discuss the study, ask questions, and provide comments. FDOT representatives will be available to answer questions.

The purpose of the study is to enhance overall traffic operations and improve the Level of Service (LOS) at the existing interchange to accommodate projected travel demand. The study will also consider Strategic Intermodal System (SIS) connector improvements needed within the project area and will be consistent with future plans for I-95, including the potential extension of express lanes through Palm Beach County.

For additional information about the study, visit our website at www.I95atSouthern.com.

Public participation is solicited without regard to race, color, national origin, age, sex, religion, disability, or family status. Persons who require special accommodations under the Americans with Disabilities Act should contact Anson Sonnett, P.E, FDOT Project Manager, by phone at 954-777-4474 or toll free at 1-866-336-8435 ext. 4474 or by email at anson.sonnett@dot.state.fl.us at least seven days prior to the meeting. If you are hearing or speech impaired, please contact us by using the Florida Relay Service: 1-800-955-8771 (TDD) or 1-800-955-8770 (voice).



SR 9/I-95 at SR 80/SOUTHERN BOULEVARD INTERCHANGE PROJECT DEVELOPMENT AND ENVIRONMENT STUDY - AMERICAN INDIAN TRIBES MAILING LIST

Sal	First Name	Last Name	Suffix	Title	Agency/Affiliation	Address 1	City	State	Zip	e-mail
The Honorable Chairman	Colley	Billie		Chairman	Micosukee Tribe of Indians of Florida	Tamiami Station P.O. Box 440021	Miami	Florida	33144	Hard copy only
Mr.	Fred	Dayhoff		Section 106 and NAGPRA Coordinator	Micosukee Tribe of Indians of Florida	HC 61, SR Box 68 Old Loop Road	Ochopee	Florida	34141	Hard copy only
Mr.	George	Tiger		Principal Chief	Muscogee (Creek) Nation	Office of the Administration P.O. Box 580	Okmulgee	Oklahoma	74447	Hard copy only
Mr.	Emman	Spain		Tribal Historic Preservation Officer	Muscogee (Creek) Nation	P.O. Box 580	Okmulgee	Oklahoma	74447	espain@muscogeenation-nsn.gov
The Honorable	Stephanie A.	Bryan		Tribal Chair	Poarch Band of Creek Indians	5811 Jack Springs Road	Atmore	Alabama	36502	Hard copy only
Mr.	Robert	Thrower		Acting Tribal Historic Preservation Officer	Poarch Band of Creek Indians	5811 Jack Springs Road	Atmore	Alabama	36502	Hard copy only
The Honorable	James E.	Billie		Chairman	Seminole Tribe of Florida	6300 Stirling Road	Hollywood	Florida	33024	Hard copy only
Dr.	Paul N.	Backhouse	Ph.D.	Acting Tribal Historic Preservation Officer	Seminole Tribe of Florida	30290 Josie Billie Highway PMB 1004	Clewiston	Florida	33440	Hard copy only
Ms.	Ann H.	Mullins	MCRP	Compliance Review Officer	Seminole Tribe of Florida	30290 Josie Billie Highway PMB 1004	Clewiston	Florida	33440	Hard copy only
The Honorable	Leonard M.	Harjo		Principal Chief	Seminole Nation of Oklahoma	P.O. Box 1498	Wewoka	Oklahoma	74884	Hard copy only
Ms.	Natalie	Harjo		Tribal Historic Preservation Officer	Seminole Nation of Oklahoma	P.O. Box 1498	Wewoka	Oklahoma	74884	Hard copy only



Florida Department of Transportation

RICK SCOTT
GOVERNOR

3400 West Commercial Blvd.
Fort Lauderdale, FL 33309

JIM BOXOLD
SECRETARY

October 23, 2015

SUBJECT: I-95 at Southern Boulevard (SR 80) Interchange Project Development and Environment (PD&E) Study
Limits: I-95 from approximately 0.5 miles north and south of Southern Boulevard and Southern Boulevard from South Congress Avenue/Australian Avenue to east of Parker Avenue
County/State: Palm Beach County, Florida
Financial Project ID No.: 435516-1-22-02
Federal Aid Project No.: TBD
Efficient Transportation Decision Making (ETDM) No.: 14183

Dear ETAT Member:

The Florida Department of Transportation (FDOT), District Four, is holding an Elected and Appointed Officials/Agency Kick-off Meeting and a Public Kick-off Meeting for the above referenced project. The meetings will be held on Tuesday, November 17, 2015, at the Palm Beach Airport Hilton, 150 Australian Avenue, West Palm Beach, Florida 33406. The Elected and Appointed Officials/Agency Meeting will be held from 3:30 p.m. to 5:00 p.m., with a formal presentation at 3:45 p.m. The Public Meeting will be held later that day from 5:30 p.m. to 7:30 p.m., with a formal presentation at 6:30 p.m. A copy of the newspaper display ad, which includes a location map for the meetings, is attached. Notices are being sent to all property owners located within a 500-foot buffer of the existing roadway and to other public officials, regulatory agencies, organizations, and individuals interested in the project. The meetings are being conducted to give interested persons an opportunity to express their views concerning the location, conceptual design, and social, economic, and environmental effects of the proposed improvements.

The Elected and Appointed Officials/Agency Kick-off Meeting and Public Kick-off Meeting are being held as part of the current Project Development and Environment (PD&E) Study. This study is being conducted to evaluate proposed interchange improvements at I-95 and Southern Boulevard (SR 80) and to provide FDOT with information necessary to reach a decision on the type, design and location of the improvements. The project is being studied to reduce congestion, enhance safety, and achieve an acceptable level-of-service while minimizing potential impacts to the natural and human environments.

Public participation is solicited without regard to race, color, national origin, age, sex, religion, disability, or family status. Persons who require special accommodations under the Americans with Disabilities Act or require translation services (free of charge) should contact Anson Sonnett, P.E., FDOT Project Manager, by phone at 954-777-4474 or toll free at 1-866-336-8435 ext. 4474 or by email at anson.sonnett@dot.state.fl.us at least seven days prior to the meeting.

If you have questions, or would like to have more information about this project, please contact Mr. Sonnett at the phone number or email address listed above, or contact Cassie Piché, P.E., Consultant Project Manager, by phone at 954-236-7365 or email at cassie.piche@rsandh.com. You may also visit the project website at www.I95atSouthern.com. A copy of the newspaper display ad is attached for your convenience.

Sincerely,

A handwritten signature in blue ink, appearing to read "Anson Sonnett".

Anson Sonnett, P.E.
FDOT Project Manager

Attachment: Newspaper Display Ad



**FLORIDA DEPARTMENT OF
TRANSPORTATION
PUBLIC KICK-OFF MEETING**

**SR 9/I-95 at SR 80/Southern Boulevard
Interchange**

in Palm Beach County

**Project Development and Environment
Study**

**Financial Project Identification Number:
435516-1-22-02**

ETDM Number: 14183

Tuesday, November 17, 2015

5:30 p.m. to 7:30 p.m.

Presentation at 6:30 p.m.

Palm Beach Airport Hilton

150 Australian Avenue

West Palm Beach, Florida 33406

This meeting is to provide an opportunity for the public to learn about the project, become familiar with the study process and provide initial feedback. Attendees will have an opportunity to discuss the study, ask questions, and provide comments. FDOT representatives will be available to answer questions.

The purpose of the study is to enhance overall traffic operations and improve the Level of Service (LOS) at the existing interchange to accommodate projected travel demand. The study will also consider Strategic Intermodal System (SIS) connector improvements needed within the project area and will be consistent with future plans for I-95, including the potential extension of express lanes through Palm Beach County.

For additional information about the study, visit our website at www.I95atSouthern.com.

Public participation is solicited without regard to race, color, national origin, age, sex, religion, disability, or family status. Persons who require special accommodations under the Americans with Disabilities Act should contact Anson Sonnett, P.E, FDOT Project Manager, by phone at 954-777-4474 or toll free at 1-866-336-8435 ext. 4474 or by email at anson.sonnett@dot.state.fl.us at least seven days prior to the meeting. If you are hearing or speech impaired, please contact us by using the Florida Relay Service: 1-800-955-8771 (TDD) or 1-800-955-8770 (voice).

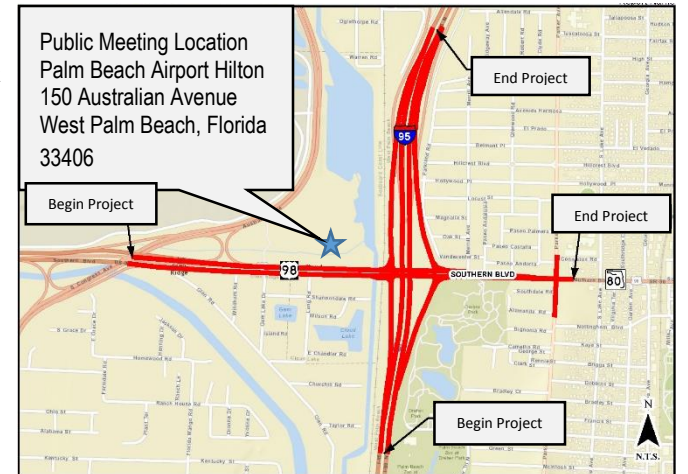

SR 9/I-95 at SR 80/SOUTHERN BOULEVARD INTERCHANGE PROJECT DEVELOPMENT AND ENVIRONMENT STUDY - ETAT MAILING LIST

Sal	First Name	Last Name	Suffix	Title	Agency/Affiliation	Email	Address 1	Address 1	City	State	Zip	Phone
Mr.	Benito	Cunill			Federal Highway Administration	benito.cunill@dot.gov	545 John Knox Road		Tallahassee	Florida	32303	850-553-2224
Mr.	Joseph	Sullivan		Environmental Specialist	Federal Highway Administration	joseph.sullivan@dot.gov		Suite 200	Tallahassee	Florida	32303	850-553-2248
Mr.	Luis D.	Lopez			Federal Highway Administration	luis.d.lopez@dot.gov	400 West Washington Street	Room 4200	Orlando	Florida	32801	407-867-6420
Ms.	Cathy	Kendall		Environmental Specialist	Federal Highway Administration Office of PD&E Programs	cathy.kendall@dot.gov	545 John Knox Road		Tallahassee	Florida	32303	850-553-2225
Mr.	Andres	Ramirez		Region IV Representative	Federal Transit Administration	andres.ramirez@dot.gov						
Ms.	Jennifer	Hibbert		Director of Planning and Program Development	Federal Transit Administration	jennifer.hibbert@dot.gov			Atlanta	Georgia		
Mr.	Stan	Mitchell		Region IV Environmental Program Specialist	Federal Transit Administration	stanley.a.mitchell@dot.gov	230 Peachtree Street	Suite 800	Atlanta	Georgia	30327	404-865-5643
Mr.	Brandon	Howard			National Marine Fisheries Service	brandon.howard@noaa.gov	400 N. Congress Avenue	Suite 110	West Palm Be	Florida	33401	561-249-1652
Ms.	Anita	Barnett			National Park Service	anita.barnett@nps.gov	100 Alabama Street	1924 Building	Atlanta	Georgia	30303	404-507-5706
Mr.	Rick Allen	Robbins			Natural Resources Conservation Service	rick.a.robbins@fl.usda.gov	2614 NW 43rd Street		Gainesville	Florida	32606	352-338-9536
Mr.	Robert B.	Barron			US Army Corps of Engineers	robert.b.barron@usace.army.mil	P.O. Box 4970		Jacksonville	Florida	32232	904-232-2203
Mr.	Randy	Turner			US Army Corps of Engineers	randy.l.turner@usace.army.mil	P.O. Box 4970		Jacksonville	Florida	32232	904-232-167-
Ms.	Kelly E.	Unger			US Army Corps of Engineers	kelly.e.unger@usace.army.mil	P.O. Box 4970		Jacksonville	Florida	32232	
Mr.	Randall	Overton			US Coast Guard, Seventh District	randall.d.overton@uscg.mil	909 S.E. 1st Avenue	Suite 432	Miami	Florida	33131	305-415-6736
Mr.	Darayl	Tompkins		Permit Administration	US Coast Guard, Seventh District	darayl.tompkins@uscg.mil		Suite 432	Miami	Florida	33139	305-415-6766
Mr.	Maher	Budeir			US Environmental Protection Agency	budeir.maher@epa.gov	61 Forsyth Street SW		Atlanta	Georgia	30303	404-562-9514
Ms.	Kim	Gates			US Environmental Protection Agency	gates.kim@epa.gov	61 Forsyth Street SW		Atlanta	Georgia	30303	404-562-9261
Ms.	Madolyn	Sanchez			US Environmental Protection Agency	sanchez.madolyn@epa.gov	61 Forsyth Street SW		Atlanta	Georgia	30303	404-562-9644
Ms.	Beth	Walls			US Environmental Protection Agency	walls.beth@epa.gov	61 Forsyth Street SW		Atlanta	Georgia	30303	404-562-8309
Mr.	John	Wrublik			US Fish and Wildlife Service	john.wrublik@fws.gov	1339 20th Street		Vero Beach	Florida	32960	772-469-4282
Mr.	Steve	Bohl			Florida Department of Agriculture and Consumer Services	steve.bohl@freshfromflorida.com	3125 Connor Boulevard	M.S. C25	Tallahassee	Florida	32399	850-681-5871
Mr.	Adam	Biblo			Florida Department of Economic Opportunity	adam.biblo@deo.myflorida.com	107 East Madison Street	MSC 123	Tallahassee	Florida	32399	850-717-8503
Mr.	Matt	Preston			Florida Department of Economic Opportunity	matt.preston@deo.myflorida.com	107 East Madison Street	MSC 160	Tallahassee	Florida	32399	850-717-8490
Ms.	Lauren P.	Milligan			Florida Department of Environmental Protection	lauren.milligan@dep.state.fl.us	3900 Commonwealth Boulevard	M.S. 47	Tallahassee	Florida	32399	850-245-2170
Mr.	Chris	Stahl			Florida Department of Environmental Protection	chris.stahl@dep.state.fl.us	3900 Commonwealth Boulevard	Mail Station 47	Tallahassee	Florida	32399	850-245-2169
Ms.	Alyssa	McManus			Florida Department of State	alyssa.mcmanus@dos.myflorida.com	500 S. Bronough Street	R.A. Gray Building	Tallahassee	Florida	32306	850-245-6368

SR 9/I-95 at SR 80/SOUTHERN BOULEVARD INTERCHANGE PROJECT DEVELOPMENT AND ENVIRONMENT STUDY - ETAT MAILING LIST

Sal	First Name	Last Name	Suffix	Title	Agency/Affiliation	Email	Address 1	Address 1	City	State	Zip	Phone
Mr.	Daniel	McClarnon		Division of Historical Resources	Florida Department of State	daniel.mcclarnon@dos.myflorida.com	500 S. Bronough Street		Tallahassee	Florida	32399	850-245-6372
Ms.	Ginny Leigh	Jones			Florida Department of State	ginny.jones@dos.myflorida.com	500 S. Bronough Street	Fourth Floor	Tallahassee	Florida	32399	850-245-6432
Mr.	Timothy	Parsons			Florida Department of State	timothy.parsons@dos.myflorida.com	500 South Bronough Street		Tallahassee	Florida	32399	850-245-6333
Mr.	Peter	McGilvray		Project Screening and Technologies	Florida Department of Transportation	peter.mcgilvray@dot.state.fl.us	605 Suwannee Street	MS 37 - 2nd Floor Burns	Tallahassee	Florida	32399	850-414-5330
Ms.	Jennifer	Goff			Florida Fish and Wildlife Conservation Commission	jennifer.goff@myfwc.com	620 S. Meridian Street		Tallahassee	Florida	32399	850-617-9380
Mr.	Scott	Sanders			Florida Fish and Wildlife Conservation Commission	scott.sanders@myfwc.com	620 South Meridian Street		Tallahassee	Florida	32399	850-410-0656
Mr.	Khaleda	Hatim		Work Program, ETDM Coordinator	Florida Intrastate Highway System Central Office	khaleda.hatim@dot.state.fl.us	605 Suwannee Street		Tallahassee	Florida	32399	850-414-4907
Ms.	Alison	Swing			Seminole Tribe of Florida	alisonswing@semtribe.com	30290 Josie Billie Highway PMB 1004		Clewiston	Florida	33440	863-983-6549
Ms.	Barb	Conmy			South Florida Water Management District	bconmy@sfwmd.gov	3301 Gun Club Road		West Palm Be	Florida	33406	561-682-6973
Mr.	Carlos	deRojas			South Florida Water Management District	cderojas@sfwmd.gov	3301 Gun Club Road		West Palm Be	Florida	33406	561-882-6937
Ms.	Mindy	Parrott		Lead Environmental Analyst	South Florida Water Management District	mparrott@sfwmd.gov	3301 Gun Club Road		West Palm Beach	Florida	33406	561-682-6324
Mr.	Hugo	Carter			South Florida Water Management District	hcarter@sfwmd.gov	3800 NW 16th Boulevard	Suite A	Okeechobee	Florida	34972	561-686-8800
Mr.	Eric	Muldowney		ETAT Member	St. Johns River Water Management District	emuldowney@sjrwmd.com			Palm Bay	Florida	32909	321-984-4904
Mr.	John	Juilianna		ETAT Member	St. Johns River Water Management District	juilianna@sjrwmd.com			Palm Bay	Florida	32909	321-676-6620
Mr.	Nathan	Ottoson		ETAT Member	St. Johns River Water Management District	nottoson@sjrwmd.com	525 Community College Parkway		Palm Bay	Florida	32909	321-409-2119

SR 9/I-95 at SR 80/SOUTHERN BOULEVARD INTERCHANGE PROJECT DEVELOPMENT AND ENVIRONMENT STUDY - INTERESTED PERSONS MAILING LIST

Sal	First Name	Last Name	Suffix	Title	Agency/Affiliation	Email	Address 1	Address 1	City	State	Zip	Phone
Ms.	Diane	Mahar		Principal	Belvedere Elementary	diane.mahar@palmbeachschools.org	3000 Parker Ave		West Palm Beach	Florida	33405	561-838-5900
Mr.	Oscar	Otero		Principal	Conniston Middle School	connistonms@palmbeachschools.org	3630 Parker Avenue		West Palm Beach	Florida	33402	561-802-5400
Mr.	Greg	Mihalko		Operations Coordinatort	Dreher Park	gmihalko@wpb.org	1100 Southern Boulevard		West Palm Beach	Florida	33405	561-804-4900
Mr.	Peter	Blacklock		Partner	Fox Rothschild LLP	PBlacklock@foxrothschild.com	222 Lakeview Avenue	Suite 700	West Palm Beach	Florida	33401	561-804-4457
Ms.	Keely	Edgar		Catering Sales Manager	Hilton Hotel - Palm Beach Airport	keely.edgar@hilton.com	150 Australian Avenue		West Palm Beach	Florida	33406	561-684-9400 x 4105
Ms.	Juliana	Lewis		Coordinator	Holy Cross Catholic Preschool	director@holycrosspc.org	930 Southern Boulevard		West Palm Beach	Florida	33405	561-366-8026
Mr.	Randy	Konsker		Headmaseter	Matlock Academy	info@matlockacademy.com	2491 Homewood Rd		West Palm Beach	Florida	33406	561-687-0327
Ms.	Lisa	Kelاهر		Principal	Meadow Park Elementary	lisa.kelاهر@palmbeachschools.org	956 Florida Mango Road		West Palm Beach	Florida	33406	561-357-2800
Mr.	William M. B.	Flemming	Jr.	President	Palm Beach Atlantic University	president@pba.edu	901 South Flagler Drive		West Palm Beach	Florida	33401	561-803-2100
Mr.	Bruce	Pelly		Director	Palm Beach International Airport, Department of Airports	bpelly@pbcgov.com	1000 James L Turnage Boulevard		West Palm Beach	Florida	33415	561-471-7400
Mr.	Michael P.	Markman			Southdale Shopping Center	mmarkman@betinvestments.com	828 Southern Boulevard		West Palm Beach	Florida	33405	561-832-1661
Ms.	Kate	Arrizza		Chief Operating Officer	South Florida Science Center and Aquarium	karrizza@sfsciencecenter.org	4801 Dreher Trail North		West Palm Beach	Florida	33405	561-370-7706
Ms.	Katie	Kervi		Principal	St. Juliana School	kkervi@saintjuliana.org	4355 S Olive Ave		West Palm Beach	Florida	33405	561-655-1922
Ms.	Tina M.	Laws		Vice President	Vedado-Hillcrest HOA	clawcat11@gmail.com	7795 Hooper Road		West Palm Beach	Florida	33411	561-790-6467
Ms.	Tina M.	Tedder		Vice President	Vedado-Hillcrest HOA	ttedder@cacorp.net	7795 Hooper Road		West Palm Beach	Florida	33411	561-790-6467
Mr.	Jose	Rodriquez		President	Vedado-Hillcrest HOA	jrodjacc@aol.com						
Ms.	Robin	Lee		CEO	Wellington Regional Medical Center	ceo@wellingtonregional.com	10101 Forest Hill Road		West Palm Beach	Florida	33414	561-798-8500

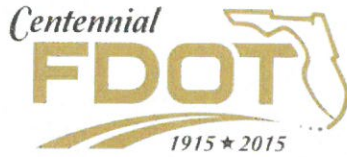

Florida Department of Transportation

RICK SCOTT
GOVERNOR

3400 West Commercial Blvd.
Fort Lauderdale, FL 33309

JIM BOXOLD
SECRETARY

October 27, 2015

SUBJECT: I-95 at Southern Boulevard (SR 80) Interchange Project Development and Environment (PD&E) Study
Limits: I-95 from approximately 0.5 miles north and south of Southern Boulevard and Southern Boulevard from South Congress Avenue/Australian Avenue to east of Parker Avenue
County/State: Palm Beach County, Florida
Financial Project ID No.: 435516-1-22-02
Federal Aid Project No.: TBD
Efficient Transportation Decision Making (ETDM) No.: 14183

Dear Property Owner or Other Interested Party:

The Florida Department of Transportation (FDOT), District Four, is holding a Public Kick-off Meeting for the above referenced project. The meeting will be held on Tuesday, November 17, 2015, at the Palm Beach Airport Hilton, 150 Australian Avenue, West Palm Beach, Florida 33406, from 5:30 p.m. to 7:30 p.m., with a formal presentation at 6:30 p.m. Notices are being sent to all property owners and tenants located within a 500-foot buffer of the existing roadway and to other public officials, regulatory agencies, organizations, and individuals interested in the project. The meeting is being conducted to give interested persons an opportunity to express their views concerning the location, conceptual design, and social, economic, and environmental effects of the proposed improvements.

This Public Kick-off Meeting is being held as part of the current Project Development and Environment (PD&E) Study. The study is being conducted to evaluate proposed interchange improvements at I-95 and Southern Boulevard (SR 80) and to provide FDOT with information necessary to reach a decision on the type, design and location of the improvements. The project is being studied to reduce congestion, enhance safety, and achieve an acceptable level-of-service while minimizing potential impacts to the natural and human environments.

Public participation is solicited without regard to race, color, national origin, age, sex, religion, disability, or family status. Persons who require special accommodations under the Americans with Disabilities Act, or require translation services (free of charge), should contact me by phone at 954-777-4474 or toll free at 1-866-336-8435 ext. 4474, or by email at anson.sonnnett@dot.state.fl.us at least seven days prior to the meeting. If you are hearing or speech impaired, please contact us by using the Florida Relay Service: 1-800-955-8771 (TDD) or 1-800-955-8770 (voice).

If you have questions, or would like to have more information about this project, please contact me at the phone number or email address listed above, or contact Cassie Piché, P.E., Consultant Project Manager, by phone at 954-236-7365 or email at cassie.piche@rsandh.com. You may also visit the project website at www.I95atSouthern.com.

Sincerely,

A handwritten signature in blue ink, appearing to read "Anson Sonnett".

Anson Sonnett, P.E.
FDOT Project Manager

SR 9/I-95 at Boynton Beach Boulevard and Gateway Boulevard Interchanges - Project Development and Environment Study
Property Owners Mailing List

PARCELID	OWNER NAME	OWNER ADDRESS LN 1	OWNER CITY	OWNER STATE	OWNER ZIP
74434333060100060	1000 PASEO CASTALLA TRUST &	PO BOX 223442	WEST PALM BEACH	FL	33422
14434405140020050	1630 SOUTHERN BOULEVARD LLC	1450 CENTREPARK BLVD STE 100	WEST PALM BCH	FL	33401
10434405010030040	204 LANG LLC	412 TALL PINES RD	WEST PALM BEACH	FL	33413
14434405140100020	300 ISLAND LLC	412 TALL PINES RD	WEST PALM BEACH	FL	33413
10434405010080020	301 ISLAND LLC	412 TALL PINE RD	WEST PALM BEACH	FL	33413
14434405140040110	302 ISLAND LLC	412 TALL PINES RD	WEST PALM BEACH	FL	33413
74434404070000010	4000 LAKE AVENUE SOUTH LLC	4000 LAKE AVE S	WEST PALM BEACH	FL	33405
74434404070000030	4003 VIRGINIA TERRACE LLC	4000 LAKE AVE S	PALM BEACH	FL	33480
74434404060003770	724 BRIGGS STREET LLC	101 DAVIT DR	NORTH PALM BEACH	FL	33408
74434404080010590	813 KAYE LAND TRUST	7173 MONTRICO DR	BOCA RATON	FL	33433
74434333090000151	825 SOUTHERN BLVD LLC	3030 S DIXIE HWY STE 5	WEST PALM BEACH	FL	33405
74434404080010500	829 KAYE STREET LAND TRUST	4414 FOREST HILL BLVD	WEST PALM BEACH	FL	33406
74434333060070110	940 PASEO MORELLA LLC	851 NE 69TH ST	BOCA RATON	FL	33487
74434404060004420	ABL HOMES LLC	411 N NEW RIVER DR E APT 2903	FORT LAUDERDALE	FL	33301
14434405140040031	ABRAMS CHARLES EDWARDS II &	4030 GEM LAKE DR	WEST PALM BEACH	FL	33406
74434333180000300	ABREU FRANCISCO R	831 EL PRADO	WEST PALM BEACH	FL	33405
10434405010070030	ACHAN BEBI S	104 E CHANDLER RD	WEST PALM BEACH	FL	33406
74434333340040200	ADEIMY WILLIAM D JR TR &	1201 OMAR RD	WEST PALM BEACH	FL	33405
74434404060004000	AFRICAN METHODIST EPISCOPAL CH	4401 GARDEN AVE	WEST PALM BEACH	FL	33405
74434333060030110	AGARWALLA ASHOK &	932 WESTWIND CV	COPPELL	TX	75019
74434404060004130	AHLEMAYER CHRISTOPHER	15 POPLAR ST	PROVIDENCE	RI	02906
74434333340050050	AJG DEV CORP	1222 OMAR RD	WEST PALM BEACH	FL	33405
74434333100010140	ALCANTARA ROBERTO P &	735 ROSELAND DR	WEST PALM BEACH	FL	33405
74434333000003370	ALLENDALE INC	624 SHORE RD	NORTH PALM BEACH	FL	33408
74434404090000030	ALMANZA LUIS F &	811 BRIGGS ST	WEST PALM BEACH	FL	33405
74434333400000920	ALVARADO MARIA E	733 EL VEDADO	WEST PALM BEACH	FL	33405
14434405140080060	ALVAREZ ALBERTO &	3012 ROBERT RD	WEST PALM BEACH	FL	33405
74434404060003950	ALVAREZ EMILIANO JR	709 BRIGGS ST	WEST PALM BEACH	FL	33405
74434333340050030	ALVAREZ PATRICIA J	1705 WOODS BEND RD	WEST PALM BEACH	FL	33406
14434405140090050	ALVAREZ SANDER	1447 SHANNONDALE RD	WEST PALM BEACH	FL	33406
74434404060003730	AMARILLA RUBEN &	716 BRIGGS ST	WEST PALM BEACH	FL	33405
74434333060030090	AMPUERO ROSANA A	3701 PARKER AVE	WEST PALM BEACH	FL	33405
14434405140010140	ANANOS BARBARA B	1330 GLEN RD	WEST PALM BEACH	FL	33406
74434333110020041	ANAYA JOSE R	815 HILLCREST BLVD	WEST PALM BEACH	FL	33405
74434404060004540	ANDREU ELENA &	4300 S LAKE AVE	WEST PALM BEACH	FL	33405
14434405140070020	ANOCETO PATRICIA	1270 TAYLOR RD	WEST PALM BEACH	FL	33406
14434405140040022	ANTONIK MARY C &	1444 W SHANNONDALE RD	WEST PALM BEACH	FL	33406
74434333190000620	ANWORTH PROPERTIES INC	1299 OCEAN AVE FL 2	SANTA MONICA	CA	90401
7443433330020160	ARCE ENRIQUE &	1041 ANDREWS RD	WEST PALM BEACH	FL	33405
14434405140020110	ARDOGUEIN OSCAR &	4005 WINDHAM RD	WEST PALM BEACH	FL	33406
74434333060100100	ARGUELLES JENNIE S &	3822 PASEO ANDALUSIA	WEST PALM BEACH	FL	33405
74434333060010160	ARIAS JOSE B	934 PASEO ANDORRA	WEST PALM BEACH	FL	33405
14434405140060040	ARMBRUST LEO F	1360 CHURCHILL RD	GLENRIDGE	FL	33406
74434333380000030	AUGUSTIN STEPHANIE	3009 RIDGEWAY AVE	WEST PALM BEACH	FL	33405
74434333180000450	AUMENTE JOHN L & ELIZABETH P T	44 YACHT CLUB DR # 408	NORTH PALM BEACH	FL	33408
74434333060100091	AVERHART STEPHEN N &	1014 PASEO CASTALLA	WEST PALM BEACH	FL	33405
00434405030010010	AYOUB JENNIFER A &	420 SANTA FE RD	WEST PALM BEACH	FL	33406
74434404180030090	AZUCENA JONATHAN	914 BIGNONIA RD	WEST PALM BEACH	FL	33405
74434333060150070	BACAS ANA L	3716 MERRILL AVE	WEST PALM BEACH	FL	33405
74434333190000650	BAGLEY MARGARET L &	3401 LAKE AVE	WEST PALM BEACH	FL	33405
74434333100020110	BAILEY JASPER JR &	749 LOCUST ST	WEST PALM BEACH	FL	33405
74434333050230091	BAILEY KAREN	10161 176TH CT N	JUPITER	FL	33478
74434333050220170	BAILEY THERESA J TRUST	119 RIDGE RD	JUPITER	FL	33477
74434333060090080	BALLADARES LIVAN &	1008 PASEO ANDORRA	WEST PALM BEACH	FL	33405
74434333180000320	BALTODANO MARIA L	3308 PARKER AVE	WEST PALM BEACH	FL	33405
10434405010060081	BALURAN AGNES	112 E CHANDLER RD	WEST PALM BEACH	FL	33406
74434333060140081	BAPTISTA LUIS L &	30 BELMONT ST	NEW BEDFORD	MA	02744
74434404170000071	BARBARITO GERALD M DD JCL BISH	PO BOX 109650	PALM BEACH GARDENS	FL	33410

SR 9/I-95 at Boynton Beach Boulevard and Gateway Boulevard Interchanges - Project Development and Environment Study
Property Owners Mailing List

PARCELID	OWNER NAME	OWNER ADDRESS LN 1	OWNER CITY	OWNER STATE	OWNER ZIP
74434333060150050	BAREFOOT JOSEPH G &	3804 MERRILL AVE	WEST PALM BEACH	FL	33405
10434405010020071	BARRY CHRISTINE M &	115 1/2 SHANNONDALE RD	CLOUD LAKE	FL	33406
00434405070000080	BASSFORD F DEVOE &	308 N COUNTRY CLUB DR	ATLANTIS	FL	33462
74434333110010040	BASTIDAS HAROLD	816 HILLCREST BLVD	WEST PALM BEACH	FL	33405
74434333060070130	BASTIDAS NAIRO	950 PASEO MORELLA	WEST PALM BEACH	FL	33405
74434333060050050	BESADE BRYAN R	4976 SW LAKE GROVE CIR	PALM CITY	FL	34990
74434404180020300	BETANCOURT ENEIDA	949 BIGNONIA RD	WEST PALM BEACH	FL	33405
00434405120000041	BETANCOURT WILLIAM A &	2512 MARBILL RD	WEST PALM BEACH	FL	33406
74434333060030080	BIANCHI MARTHA &	3709 PARKER AVE	WEST PALM BEACH	FL	33405
74434333190000580	BLANTON CAROL S	830 EL VEDADO	WEST PALM BEACH	FL	33405
74434404000030010	BLUE GRASS PALM BEACH MOBIL HO	1400 S OCEAN DR APT 1203	HOLLYWOOD	FL	33019
10434405010040040	BOURGEOIS DOROTHY &	106 SHANNONDALE RD	WEST PALM BEACH	FL	33406
74434333160001120	BOWMAN CATHERINE E	1017 HAMPTON RD	WEST PALM BEACH	FL	33405
74434333160001080	BRADBURN CARRIE W &	3033 RIDGEWAY AVE	WEST PALM BEACH	FL	33405
14434405140040061	BRIGGS KIM E &	4070 GEM LAKE DR	WEST PALM BEACH	FL	33406
74434333180000470	BRITO HIGUERA ISRAEL &	811 EL VEDADO	WEST PALM BEACH	FL	33405
74434333110010191	BRITO JUAN &	801 HOLLYWOOD PL	WEST PALM BEACH	FL	33405
14434405140010070	BROOKS SANDRA L	1600 GLEN RD	WEST PALM BEACH	FL	33406
74434333310040010	BROWN DISTRIBUTING CO OF	1300 ALLENDALE RD	WEST PALM BEACH	FL	33405
74434333310040060	BROWN DISTRIBUTING CO OF WPB	1300 ALLENDALE RD	WEST PALM BEACH	FL	33405
74434333060050071	BROWN JEFFREY N	934 PASEO CASTALLA	WEST PALM BEACH	FL	33405
74434333060120010	BROWN NANCY S	1001 PASEO MORELLA	WEST PALM BEACH	FL	33405
14434405140010180	BROWN SUSAN	1290 GLEN RD	WEST PALM BEACH	FL	33406
74434404180030240	BROWNING ZINA B	940 BIGNONIA RD	WEST PALM BEACH	FL	33405
74434404180030170	BRUNET MAY LING	928 BIGNONIA RD	WEST PALM BEACH	FL	33405
74434333060080010	BRYAN JOHN &	3639 PASEO NAVARRA	WEST PALM BEACH	FL	33405
74434404000020010	BT PALM BEACH LLC	200 WITMER RD STE 200	HORSHAM	PA	19044
74434333000003070	BURGESS JONATHAN	7800 COLLINS AVE APT 304	MIAMI BEACH	FL	33141
74434333180000540	BURGOS ANGEL L	3330 PARKER AVE	WEST PALM BEACH	FL	33405
74434404180010120	BUZON MANUEL	923 ALAMANDA RD	WEST PALM BEACH	FL	33405
14434405140030090	CABRERA JULIO A &	4050 WINDHAM RD	WEST PALM BEACH	FL	33406
74434333060010130	CALIXTE MARGARET	916 PASEO ANDORRA	WEST PALM BEACH	FL	33405
74434333060010140	CAMPDONICO ANGIOLINO G	920 PASEO ANDORRA	WEST PALM BEACH	FL	33405
74434333180000290	CAPARELLA REBA S	827 EL PRADO	WEST PALM BEACH	FL	33405
74434333100020090	CAPRIGLIONE RICHARD &	2344 WABASSO DR	WEST PALM BEACH	FL	33409
74434333050190101	CARLIN BEVERLY C	1100 MAGNOLIA ST	WEST PALM BEACH	FL	33405
14434405140050020	CARMELO JANICE R	1302 W CHANDLER RD	WEST PALM BEACH	FL	33406
74434333110020061	CARRASCO GUILLERMO M &	4075 LAURELWOOD LN	DELRAY BEACH	FL	33445
74434333060020120	CARVAJAL PATRICIO &	736 HOLLYWOOD PL	WEST PALM BEACH	FL	33405
74434333180000250	CASAS DINORAH M &	811 EL PRADO	WEST PALM BEACH	FL	33405
74434333400000240	CASTRO CYNDIA Y	731 HILLCREST BLVD	WEST PALM BEACH	FL	33405
74434333180000530	CASTRO FAMILY TRUST	3005 GUILDFORD A	BOCA RATON	FL	33434
74434333400000151	CASTRO MANUEL W	726 HILLCREST BLVD	WEST PALM BEACH	FL	33405
74434333100010130	CATAMAGLIA ENRIQUE A	741 ROSELAND DR	WEST PALM BEACH	FL	33405
14434405140010170	CATO MARK C	1300 GLEN RD	WEST PALM BEACH	FL	33406
74434333050220110	CAULINEAU ERNESTO &	3801 MERRILL AVE	WEST PALM BEACH	FL	33405
14434405140030070	CAVANAUGH WILMA J EST	4030 WINDHAM RD	WEST PALM BEACH	FL	33406
74434333400000360	CEJAS HOLDINGS 728 LLC	7101 S DIXIE HWY	WEST PALM BEACH	FL	33405
74434333110020010	CHAMORRO HUMBERTO D	801 HILLCREST BLVD	WEST PALM BEACH	FL	33405
74434404060004310	CHANDLER JEFFREY S	715 KAYE ST	WEST PALM BEACH	FL	33405
74434404060004350	CHANDLER NITA B	4321 GARDEN AVE	WEST PALM BEACH	FL	33405
74434333160001060	CHANNEY PAULETTE &	3025 RIDGEWAY AVE	WEST PALM BEACH	FL	33405
74434333060060040	CHAPLIN RAYMOND H	941 PASEO CASTALLA	WEST PALM BEACH	FL	33405
74434333000003050	CHRIST MARK W	1029 ALLENDALE RD	WEST PALM BEACH	FL	33405
74434333050180180	CHUHA TODD D	1133 MAGNOLIA ST	WEST PALM BEACH	FL	33405
74434404080030090	CICCARELLI ERNESTO JR	818 BRIGGS ST	WEST PALM BCH	FL	33405
14434405140030152	CITIMORTGAGE INC	5110 EISENHOWER BLVD STE 120	TAMPA	FL	33634
74434404070000272	CLAUSEN PETER C 3RD AKA	4122 VIRGINIA TER	WEST PALM BEACH	FL	33405

SR 9/I-95 at Boynton Beach Boulevard and Gateway Boulevard Interchanges - Project Development and Environment Study

Property Owners Mailing List

PARCELID	OWNER NAME	OWNER ADDRESS LN 1	OWNER CITY	OWNER STATE	OWNER ZIP
74434333060150130	CLEMMONS MICHAEL J	3622 MERRILL AVE	WEST PALM BEACH	FL	33405
10434405010010050	CLOUD LAKE TOWN OF	1 LANG RD	WEST PALM BEACH	FL	33406
74434333050220100	CLOUGH JUSTIN M	1106 OAK ST	WEST PALM BEACH	FL	33405
14434405140090040	COLEMAN JONNY &	1445 SHANNONDALE RD	WEST PALM BEACH	FL	33406
10434405010060050	COLESANTI ANDREW S &	107 E CHANDLER RD	WEST PALM BEACH	FL	33406
74434333110010131	COLLADO MAYRA &	833 HOLLYWOOD PL	WEST PALM BEACH	FL	33405
74434333110010081	COMPANIONI ROBERTO	838 HILLCREST BLVD	WEST PALM BEACH	FL	33405
74434333400000230	CONCEPCION FAUSTINA	733 HILLCREST BLVD	WEST PALM BEACH	FL	33405
74434333050190200	CONNELLY SHAWN &	1137 OAK ST	WEST PALM BEACH	FL	33405
74434333060070010	CONSIDINE JOSEPH M &	921 PASEO PALMERA	WEST PALM BEACH	FL	33405
74434333060020070	CONVERSION STRATEGIES LLC	9256 BENDIX RD STE 300	COLUMBIA	VA	21045
74434333060010150	COONEY SANDRA L	926 PASEO ANDORRA	WEST PALM BEACH	FL	33405
74434404180010230	COPELAND DIANE	945 ALAMANDA RD	WEST PALM BEACH	FL	33405
74434404080010080	CORCINO JOSELIN C &	818 NOTTINGHAM BLVD	WEST PALM BEACH	FL	33405
00434405070000060	CORNWALL RICHARD G &	174 JACKSON DR	WEST PALM BEACH	FL	33406
74434333400000890	CORREA HORACIO &	3329 EL VEDADO CT W	WEST PALM BEACH	FL	33405
74434333050190140	COTTRELL JASON G	1111 OAK ST	WEST PALM BEACH	FL	33405
74434333060070140	COUSINS PATRICK S &	1002 PASEO MORELLA	WEST PALM BEACH	FL	33405
14434405140020040	CR HOLDINGS LLC	4460 CARVER ST STE A	LAKE WORTH	FL	33461
00434405000070050	CRANE GREGORY G	2345 RANCH HOUSE RD	WEST PALM BEACH	FL	33406
74434333110020080	CRESPO ANDREA S	833 HILLCREST BLVD	WEST PALM BEACH	FL	33405
74434333330020030	CRESPO CARMEN E &	1040 OMAR RD	WEST PALM BEACH	FL	33405
74434333110010061	CRESPO ELIDA M	828 HILLCREST BLVD	WEST PALM BEACH	FL	33405
74434333110010071	CRESPO LUIS A &	832 HILLCREST BLVD	WEST PALM BEACH	FL	33405
74434333400000430	CRUZ MIRLANDO &	3336 LAKE AVE	WEST PALM BEACH	FL	33405
74434404180030060	CUENCA ANTONIO &	4301 PARKER AVE	WEST PALM BEACH	FL	33405
14434405140060060	CUMMINGS LISA	1340 CHURCHILL RD	WEST PALM BEACH	FL	33406
	CURRENT OCCUPANT OR TENANT	100 AUSTRALIAN AVE	WEST PALM BEACH	FL	33406
	CURRENT OCCUPANT OR TENANT	100 E CHANDLER RD A	WEST PALM BEACH	FL	33406
	CURRENT OCCUPANT OR TENANT	100 LANG RD	WEST PALM BEACH	FL	33406
	CURRENT OCCUPANT OR TENANT	100 SHANNONDALE RD	WEST PALM BEACH	FL	33406
	CURRENT OCCUPANT OR TENANT	1000 PASEO CASTALLA	WEST PALM BEACH	FL	33405
	CURRENT OCCUPANT OR TENANT	1001 PASEO ANDORRA	WEST PALM BEACH	FL	33405
	CURRENT OCCUPANT OR TENANT	1001 SOUTHERN BLVD	WEST PALM BEACH	FL	33405
	CURRENT OCCUPANT OR TENANT	101 SHANNONDALE RD	WEST PALM BEACH	FL	33406
	CURRENT OCCUPANT OR TENANT	101 WILSON RD	WEST PALM BEACH	FL	33406
	CURRENT OCCUPANT OR TENANT	1010 CAMELLIA RD	WEST PALM BEACH	FL	33405
	CURRENT OCCUPANT OR TENANT	1016 ANDREWS RD	WEST PALM BEACH	FL	33405
	CURRENT OCCUPANT OR TENANT	102 SHANNONDALE RD	WEST PALM BEACH	FL	33406
	CURRENT OCCUPANT OR TENANT	102 WILSON RD	WEST PALM BEACH	FL	33406
	CURRENT OCCUPANT OR TENANT	1021 PASEO ANDORRA	WEST PALM BEACH	FL	33405
	CURRENT OCCUPANT OR TENANT	1021 PASEO MORELLA	WEST PALM BEACH	FL	33405
	CURRENT OCCUPANT OR TENANT	1025 HAMPTON RD	WEST PALM BEACH	FL	33405
	CURRENT OCCUPANT OR TENANT	1028 PASEO ANDORRA	WEST PALM BEACH	FL	33405
	CURRENT OCCUPANT OR TENANT	103 SHANNONDALE RD	WEST PALM BEACH	FL	33406
	CURRENT OCCUPANT OR TENANT	1036 VAN DEVENTER ST	WEST PALM BEACH	FL	33405
	CURRENT OCCUPANT OR TENANT	104 SHANNONDALE RD	WEST PALM BEACH	FL	33406
	CURRENT OCCUPANT OR TENANT	104 WILSON RD	WEST PALM BEACH	FL	33406
	CURRENT OCCUPANT OR TENANT	1046 OMAR RD	WEST PALM BEACH	FL	33405
	CURRENT OCCUPANT OR TENANT	1048 VAN DEVENTER ST	WEST PALM BEACH	FL	33405
	CURRENT OCCUPANT OR TENANT	105 WILSON RD A	WEST PALM BEACH	FL	33406
	CURRENT OCCUPANT OR TENANT	1051 ANDREWS RD	WEST PALM BEACH	FL	33405
	CURRENT OCCUPANT OR TENANT	108 WILSON RD	WEST PALM BEACH	FL	33406
	CURRENT OCCUPANT OR TENANT	109 E CHANDLER RD	WEST PALM BEACH	FL	33406
	CURRENT OCCUPANT OR TENANT	109 SHANNONDALE RD A	WEST PALM BEACH	FL	33406
	CURRENT OCCUPANT OR TENANT	1100 SOUTHERN BLVD	WEST PALM BEACH	FL	33405
	CURRENT OCCUPANT OR TENANT	1103 VAN DEVENTER ST	WEST PALM BEACH	FL	33405
	CURRENT OCCUPANT OR TENANT	1110 OAK ST	WEST PALM BEACH	FL	33405

SR 9/I-95 at Boynton Beach Boulevard and Gateway Boulevard Interchanges - Project Development and Environment Study

Property Owners Mailing List

PARCELID	OWNER NAME	OWNER ADDRESS LN 1	OWNER CITY	OWNER STATE	OWNER ZIP
	CURRENT OCCUPANT OR TENANT	1110 VAN DEVENTER ST	WEST PALM BEACH	FL	33405
	CURRENT OCCUPANT OR TENANT	1114 VAN DEVENTER ST	WEST PALM BEACH	FL	33405
	CURRENT OCCUPANT OR TENANT	1115 VAN DEVENTER ST	WEST PALM BEACH	FL	33405
	CURRENT OCCUPANT OR TENANT	1121 MAGNOLIA ST	WEST PALM BEACH	FL	33405
	CURRENT OCCUPANT OR TENANT	1121 VAN DEVENTER ST	WEST PALM BEACH	FL	33405
	CURRENT OCCUPANT OR TENANT	1125 VAN DEVENTER ST	WEST PALM BEACH	FL	33405
	CURRENT OCCUPANT OR TENANT	1126 OAK ST	WEST PALM BEACH	FL	33405
	CURRENT OCCUPANT OR TENANT	1128 VAN DEVENTER ST	WEST PALM BEACH	FL	33405
	CURRENT OCCUPANT OR TENANT	113 SHANNONDALE RD 1	WEST PALM BEACH	FL	33406
	CURRENT OCCUPANT OR TENANT	1132 MAGNOLIA ST	WEST PALM BEACH	FL	33405
	CURRENT OCCUPANT OR TENANT	1140 MAGNOLIA ST	WEST PALM BEACH	FL	33405
	CURRENT OCCUPANT OR TENANT	115 SHANNONDALE RD 1	WEST PALM BEACH	FL	33406
	CURRENT OCCUPANT OR TENANT	115 SHANNONDALE RD 2	WEST PALM BEACH	FL	33406
	CURRENT OCCUPANT OR TENANT	1150 SOUTHERN BLVD	WEST PALM BEACH	FL	33405
	CURRENT OCCUPANT OR TENANT	1200 OMAR RD	WEST PALM BEACH	FL	33405
	CURRENT OCCUPANT OR TENANT	1201 ALLENDALE RD	WEST PALM BEACH	FL	33405
	CURRENT OCCUPANT OR TENANT	1212 OMAR RD	WEST PALM BEACH	FL	33405
	CURRENT OCCUPANT OR TENANT	1215 ALLENDALE RD	WEST PALM BEACH	FL	33405
	CURRENT OCCUPANT OR TENANT	1218 OMAR RD	WEST PALM BEACH	FL	33405
	CURRENT OCCUPANT OR TENANT	1221 ANDREWS RD	WEST PALM BEACH	FL	33405
	CURRENT OCCUPANT OR TENANT	1229 ALLENDALE RD	WEST PALM BEACH	FL	33405
	CURRENT OCCUPANT OR TENANT	124 JACKSON DR	WEST PALM BEACH	FL	33406
	CURRENT OCCUPANT OR TENANT	1255 TAYLOR RD	WEST PALM BEACH	FL	33406
	CURRENT OCCUPANT OR TENANT	1300 SOUTHERN BLVD	WEST PALM BEACH	FL	33406
	CURRENT OCCUPANT OR TENANT	1301 SUMMIT BLVD	WEST PALM BEACH	FL	33405
	CURRENT OCCUPANT OR TENANT	1305 W CHANDLER RD	WEST PALM BEACH	FL	33406
	CURRENT OCCUPANT OR TENANT	1306 ALLENDALE RD	WEST PALM BEACH	FL	33405
	CURRENT OCCUPANT OR TENANT	1350 CHURCHILL RD	WEST PALM BEACH	FL	33406
	CURRENT OCCUPANT OR TENANT	1355 CHURCHILL RD	WEST PALM BEACH	FL	33406
	CURRENT OCCUPANT OR TENANT	1365 CHURCHILL RD	WEST PALM BEACH	FL	33406
	CURRENT OCCUPANT OR TENANT	1370 CHURCHILL RD	WEST PALM BEACH	FL	33406
	CURRENT OCCUPANT OR TENANT	1400 SOUTHERN BLVD	WEST PALM BEACH	FL	33406
	CURRENT OCCUPANT OR TENANT	1405 GLEN RD	WEST PALM BEACH	FL	33406
	CURRENT OCCUPANT OR TENANT	1420 SOUTHERN BLVD	WEST PALM BEACH	FL	33406
	CURRENT OCCUPANT OR TENANT	1430 SOUTHERN BLVD	WEST PALM BEACH	FL	33406
	CURRENT OCCUPANT OR TENANT	144 JACKSON DR	WEST PALM BEACH	FL	33406
	CURRENT OCCUPANT OR TENANT	1440 SOUTHERN BLVD	WEST PALM BEACH	FL	33406
	CURRENT OCCUPANT OR TENANT	1445 GLEN RD	WEST PALM BEACH	FL	33406
	CURRENT OCCUPANT OR TENANT	1446 SHANNONDALE RD	WEST PALM BEACH	FL	33406
	CURRENT OCCUPANT OR TENANT	1447 SHANNONDALE RD A	WEST PALM BEACH	FL	33406
	CURRENT OCCUPANT OR TENANT	1448 SHANNONDALE RD	WEST PALM BEACH	FL	33406
	CURRENT OCCUPANT OR TENANT	1449 SHANNONDALE RD A	WEST PALM BEACH	FL	33406
	CURRENT OCCUPANT OR TENANT	1505 GLEN RD	WEST PALM BEACH	FL	33406
	CURRENT OCCUPANT OR TENANT	1600 SOUTHERN BLVD	WEST PALM BEACH	FL	33406
	CURRENT OCCUPANT OR TENANT	1601 GLEN RD	WEST PALM BEACH	FL	33406
	CURRENT OCCUPANT OR TENANT	1625 GLEN RD	WEST PALM BEACH	FL	33406
	CURRENT OCCUPANT OR TENANT	1630 GLEN RD	WEST PALM BEACH	FL	33406
	CURRENT OCCUPANT OR TENANT	1650 SOUTHERN BLVD	WEST PALM BEACH	FL	33406
	CURRENT OCCUPANT OR TENANT	1660 SOUTHERN BLVD A	WEST PALM BEACH	FL	33406
	CURRENT OCCUPANT OR TENANT	170 AUSTRALIAN AVE	WEST PALM BEACH	FL	33406
	CURRENT OCCUPANT OR TENANT	200 LANG RD	WEST PALM BEACH	FL	33406
	CURRENT OCCUPANT OR TENANT	200 SHANNONDALE RD	WEST PALM BEACH	FL	33406
	CURRENT OCCUPANT OR TENANT	2001 SUMMIT BLVD	WEST PALM BEACH	FL	33406
	CURRENT OCCUPANT OR TENANT	2003 SUMMIT BLVD	WEST PALM BEACH	FL	33406
	CURRENT OCCUPANT OR TENANT	201 LANG RD	WEST PALM BEACH	FL	33406
	CURRENT OCCUPANT OR TENANT	201 SHANNONDALE RD E	WEST PALM BEACH	FL	33406
	CURRENT OCCUPANT OR TENANT	204 LANG RD	WEST PALM BEACH	FL	33406
	CURRENT OCCUPANT OR TENANT	230 JACKSON DR	WEST PALM BEACH	FL	33406

SR 9/I-95 at Boynton Beach Boulevard and Gateway Boulevard Interchanges - Project Development and Environment Study

Property Owners Mailing List

PARCELID	OWNER NAME	OWNER ADDRESS LN 1	OWNER CITY	OWNER STATE	OWNER ZIP
	CURRENT OCCUPANT OR TENANT	2321 RANCH HOUSE RD	WEST PALM BEACH	FL	33406
	CURRENT OCCUPANT OR TENANT	2445 RANCH HOUSE RD	WEST PALM BEACH	FL	33406
	CURRENT OCCUPANT OR TENANT	2491 HOMEWOOD RD	WEST PALM BEACH	FL	33406
	CURRENT OCCUPANT OR TENANT	250 S FLORIDA MANGO RD	WEST PALM BEACH	FL	33406
	CURRENT OCCUPANT OR TENANT	2775 HOMEWOOD RD	WEST PALM BEACH	FL	33406
	CURRENT OCCUPANT OR TENANT	2801 HOMEWOOD RD	WEST PALM BEACH	FL	33406
	CURRENT OCCUPANT OR TENANT	2805 HOMEWOOD RD	WEST PALM BEACH	FL	33406
	CURRENT OCCUPANT OR TENANT	2900 HILLSBORO RD	WEST PALM BEACH	FL	33405
	CURRENT OCCUPANT OR TENANT	2910 HILLSBORO RD	WEST PALM BEACH	FL	33405
	CURRENT OCCUPANT OR TENANT	300 ISLAND RD	WEST PALM BEACH	FL	33406
	CURRENT OCCUPANT OR TENANT	300 LANG RD	WEST PALM BEACH	FL	33406
	CURRENT OCCUPANT OR TENANT	3004 RIDGEWAY AVE	WEST PALM BEACH	FL	33405
	CURRENT OCCUPANT OR TENANT	3005 GLENWOOD RD	WEST PALM BEACH	FL	33405
	CURRENT OCCUPANT OR TENANT	3009 GLENWOOD RD	WEST PALM BEACH	FL	33405
	CURRENT OCCUPANT OR TENANT	301 ISLAND RD	WEST PALM BEACH	FL	33406
	CURRENT OCCUPANT OR TENANT	301 LANG RD	WEST PALM BEACH	FL	33406
	CURRENT OCCUPANT OR TENANT	3012 RIDGEWAY AVE	WEST PALM BEACH	FL	33405
	CURRENT OCCUPANT OR TENANT	302 ISLAND RD	WEST PALM BEACH	FL	33406
	CURRENT OCCUPANT OR TENANT	302 LANG RD	WEST PALM BEACH	FL	33406
	CURRENT OCCUPANT OR TENANT	3025 GLENWOOD RD	WEST PALM BEACH	FL	33405
	CURRENT OCCUPANT OR TENANT	3028 RIDGEWAY AVE	WEST PALM BEACH	FL	33405
	CURRENT OCCUPANT OR TENANT	3032 RIDGEWAY AVE	WEST PALM BEACH	FL	33405
	CURRENT OCCUPANT OR TENANT	304 LANG RD	WEST PALM BEACH	FL	33406
	CURRENT OCCUPANT OR TENANT	305 ISLAND RD	WEST PALM BEACH	FL	33406
	CURRENT OCCUPANT OR TENANT	3114 TUXEDO AVE	WEST PALM BEACH	FL	33405
	CURRENT OCCUPANT OR TENANT	3202 TUXEDO AVE	WEST PALM BEACH	FL	33405
	CURRENT OCCUPANT OR TENANT	3205 TUXEDO AVE	WEST PALM BEACH	FL	33405
	CURRENT OCCUPANT OR TENANT	3327 LAKE AVE	WEST PALM BEACH	FL	33405
	CURRENT OCCUPANT OR TENANT	3328 LAKE AVE	WEST PALM BEACH	FL	33405
	CURRENT OCCUPANT OR TENANT	3331 LAKE AVE	WEST PALM BEACH	FL	33405
	CURRENT OCCUPANT OR TENANT	3341 EL VEDADO CT W	WEST PALM BEACH	FL	33405
	CURRENT OCCUPANT OR TENANT	3401 PARKER AVE	WEST PALM BEACH	FL	33405
	CURRENT OCCUPANT OR TENANT	3629 PARKER AVE	WEST PALM BEACH	FL	33405
	CURRENT OCCUPANT OR TENANT	3630 PARKER AVE	WEST PALM BEACH	FL	33405
	CURRENT OCCUPANT OR TENANT	3635 PARKER AVE	WEST PALM BEACH	FL	33405
	CURRENT OCCUPANT OR TENANT	3710 PASEO ANDALUSIA	WEST PALM BEACH	FL	33405
	CURRENT OCCUPANT OR TENANT	3710 PASEO NAVARRA	WEST PALM BEACH	FL	33405
	CURRENT OCCUPANT OR TENANT	3801 GEORGIA AVE	WEST PALM BEACH	FL	33405
	CURRENT OCCUPANT OR TENANT	3805 PASEO ANDALUSIA	WEST PALM BEACH	FL	33405
	CURRENT OCCUPANT OR TENANT	3809 PARKER AVE	WEST PALM BEACH	FL	33405
	CURRENT OCCUPANT OR TENANT	3815 PARKER AVE 1	WEST PALM BEACH	FL	33405
	CURRENT OCCUPANT OR TENANT	3816 MERRILL AVE	WEST PALM BEACH	FL	33405
	CURRENT OCCUPANT OR TENANT	3901 MERRILL AVE	WEST PALM BEACH	FL	33405
	CURRENT OCCUPANT OR TENANT	3906 MERRILL AVE	WEST PALM BEACH	FL	33405
	CURRENT OCCUPANT OR TENANT	3910 MERRILL AVE	WEST PALM BEACH	FL	33405
	CURRENT OCCUPANT OR TENANT	4000 GARDEN AVE 1	WEST PALM BEACH	FL	33405
	CURRENT OCCUPANT OR TENANT	4002 VIRGINIA TER	WEST PALM BEACH	FL	33405
	CURRENT OCCUPANT OR TENANT	4003 VIRGINIA TER	WEST PALM BEACH	FL	33405
	CURRENT OCCUPANT OR TENANT	4005 GEM LAKE DR	WEST PALM BEACH	FL	33406
	CURRENT OCCUPANT OR TENANT	4007 GARDEN AVE	WEST PALM BEACH	FL	33405
	CURRENT OCCUPANT OR TENANT	4010 GARDEN AVE A	WEST PALM BEACH	FL	33405
	CURRENT OCCUPANT OR TENANT	4010 LAKE AVE	WEST PALM BEACH	FL	33405
	CURRENT OCCUPANT OR TENANT	4010 VIRGINIA TER 1	WEST PALM BEACH	FL	33405
	CURRENT OCCUPANT OR TENANT	4011 VIRGINIA TER	WEST PALM BEACH	FL	33405
	CURRENT OCCUPANT OR TENANT	4012 GARDEN AVE 1	WEST PALM BEACH	FL	33405
	CURRENT OCCUPANT OR TENANT	4012 LAKE AVE	WEST PALM BEACH	FL	33405
	CURRENT OCCUPANT OR TENANT	4025 GEM LAKE DR	WEST PALM BEACH	FL	33406
	CURRENT OCCUPANT OR TENANT	4040 WINDHAM RD	WEST PALM BEACH	FL	33406

SR 9/I-95 at Boynton Beach Boulevard and Gateway Boulevard Interchanges - Project Development and Environment Study

Property Owners Mailing List

PARCELID	OWNER NAME	OWNER ADDRESS LN 1	OWNER CITY	OWNER STATE	OWNER ZIP
	CURRENT OCCUPANT OR TENANT	4080 GEM LAKE DR	WEST PALM BEACH	FL	33406
	CURRENT OCCUPANT OR TENANT	4101 GARDEN AVE	WEST PALM BEACH	FL	33405
	CURRENT OCCUPANT OR TENANT	4104 GARDEN AVE	WEST PALM BEACH	FL	33405
	CURRENT OCCUPANT OR TENANT	4104 LAKE AVE	WEST PALM BEACH	FL	33405
	CURRENT OCCUPANT OR TENANT	4105 VIRGINIA TER	WEST PALM BEACH	FL	33405
	CURRENT OCCUPANT OR TENANT	4106 VIRGINIA TER	WEST PALM BEACH	FL	33405
	CURRENT OCCUPANT OR TENANT	4107 VIRGINIA TER	WEST PALM BEACH	FL	33405
	CURRENT OCCUPANT OR TENANT	4108 GARDEN AVE 1	WEST PALM BEACH	FL	33405
	CURRENT OCCUPANT OR TENANT	4114 VIRGINIA TER	WEST PALM BEACH	FL	33405
	CURRENT OCCUPANT OR TENANT	4115 VIRGINIA TER	WEST PALM BEACH	FL	33405
	CURRENT OCCUPANT OR TENANT	4121 GARDEN AVE	WEST PALM BEACH	FL	33405
	CURRENT OCCUPANT OR TENANT	4121 PARKER AVE	WEST PALM BEACH	FL	33405
	CURRENT OCCUPANT OR TENANT	4211 PARKER AVE 1	WEST PALM BEACH	FL	33405
	CURRENT OCCUPANT OR TENANT	4307 GARDEN AVE	WEST PALM BEACH	FL	33405
	CURRENT OCCUPANT OR TENANT	4307 PARKER AVE	WEST PALM BEACH	FL	33405
	CURRENT OCCUPANT OR TENANT	4309 PARKER AVE	WEST PALM BEACH	FL	33405
	CURRENT OCCUPANT OR TENANT	4318 GARDEN AVE	WEST PALM BEACH	FL	33405
	CURRENT OCCUPANT OR TENANT	4318 PARKER AVE	WEST PALM BEACH	FL	33405
	CURRENT OCCUPANT OR TENANT	4322 GARDEN AVE	WEST PALM BEACH	FL	33405
	CURRENT OCCUPANT OR TENANT	4324 GARDEN AVE	WEST PALM BEACH	FL	33405
	CURRENT OCCUPANT OR TENANT	4400 PARKER AVE	WEST PALM BEACH	FL	33405
	CURRENT OCCUPANT OR TENANT	4401 LAKE AVE	WEST PALM BEACH	FL	33405
	CURRENT OCCUPANT OR TENANT	4408 GARDEN AVE	WEST PALM BEACH	FL	33405
	CURRENT OCCUPANT OR TENANT	4413 GARDEN AVE	WEST PALM BEACH	FL	33405
	CURRENT OCCUPANT OR TENANT	4423 LAKE AVE	WEST PALM BEACH	FL	33405
	CURRENT OCCUPANT OR TENANT	4500 DREHER TRL N	WEST PALM BEACH	FL	33405
	CURRENT OCCUPANT OR TENANT	4501 LAKE AVE	WEST PALM BEACH	FL	33405
	CURRENT OCCUPANT OR TENANT	458 SANTA FE RD	WEST PALM BEACH	FL	33406
	CURRENT OCCUPANT OR TENANT	710 BRIGGS ST	WEST PALM BEACH	FL	33405
	CURRENT OCCUPANT OR TENANT	710 SOUTHERN BLVD	WEST PALM BEACH	FL	33405
	CURRENT OCCUPANT OR TENANT	715 BRIGGS ST	WEST PALM BEACH	FL	33405
	CURRENT OCCUPANT OR TENANT	716 NOTTINGHAM BLVD	WEST PALM BEACH	FL	33405
	CURRENT OCCUPANT OR TENANT	720 BRIGGS ST	WEST PALM BEACH	FL	33405
	CURRENT OCCUPANT OR TENANT	720 KAYE ST	WEST PALM BEACH	FL	33405
	CURRENT OCCUPANT OR TENANT	724 BRIGGS ST	WEST PALM BEACH	FL	33405
	CURRENT OCCUPANT OR TENANT	727 LOCUST ST	WEST PALM BEACH	FL	33405
	CURRENT OCCUPANT OR TENANT	728 EL VEDADO	WEST PALM BEACH	FL	33405
	CURRENT OCCUPANT OR TENANT	738 EL VEDADO	WEST PALM BEACH	FL	33405
	CURRENT OCCUPANT OR TENANT	739 KAYE ST	WEST PALM BEACH	FL	33405
	CURRENT OCCUPANT OR TENANT	740 LOCUST ST	WEST PALM BEACH	FL	33405
	CURRENT OCCUPANT OR TENANT	746 HOLLYWOOD PL	WEST PALM BEACH	FL	33405
	CURRENT OCCUPANT OR TENANT	749 ROSELAND DR	WEST PALM BEACH	FL	33405
	CURRENT OCCUPANT OR TENANT	750 HOLLYWOOD PL	WEST PALM BEACH	FL	33405
	CURRENT OCCUPANT OR TENANT	80 E GRACE DR	WEST PALM BEACH	FL	33406
	CURRENT OCCUPANT OR TENANT	802 SOUTHERN BLVD	WEST PALM BEACH	FL	33405
	CURRENT OCCUPANT OR TENANT	804 NOTTINGHAM BLVD	WEST PALM BEACH	FL	33405
	CURRENT OCCUPANT OR TENANT	804 SOUTHERN BLVD	WEST PALM BEACH	FL	33405
	CURRENT OCCUPANT OR TENANT	805 SOUTHERN BLVD	WEST PALM BEACH	FL	33405
	CURRENT OCCUPANT OR TENANT	806 BRIGGS ST	WEST PALM BEACH	FL	33405
	CURRENT OCCUPANT OR TENANT	806 CONNISTON RD	WEST PALM BEACH	FL	33405
	CURRENT OCCUPANT OR TENANT	810 EL VEDADO	WEST PALM BEACH	FL	33405
	CURRENT OCCUPANT OR TENANT	812 BRIGGS ST	WEST PALM BEACH	FL	33405
	CURRENT OCCUPANT OR TENANT	812 KAYE ST	WEST PALM BEACH	FL	33405
	CURRENT OCCUPANT OR TENANT	813 KAYE ST	WEST PALM BEACH	FL	33405
	CURRENT OCCUPANT OR TENANT	815 BRIGGS ST	WEST PALM BEACH	FL	33405
	CURRENT OCCUPANT OR TENANT	815 HOLLYWOOD PL	WEST PALM BEACH	FL	33405
	CURRENT OCCUPANT OR TENANT	817 KAYE ST	WEST PALM BEACH	FL	33405
	CURRENT OCCUPANT OR TENANT	817 SOUTHERN BLVD	WEST PALM BEACH	FL	33405

SR 9/I-95 at Boynton Beach Boulevard and Gateway Boulevard Interchanges - Project Development and Environment Study

Property Owners Mailing List

PARCELID	OWNER NAME	OWNER ADDRESS LN 1	OWNER CITY	OWNER STATE	OWNER ZIP
	CURRENT OCCUPANT OR TENANT	818 EL VEDADO	WEST PALM BEACH	FL	33405
	CURRENT OCCUPANT OR TENANT	820 NOTTINGHAM BLVD A	WEST PALM BEACH	FL	33405
	CURRENT OCCUPANT OR TENANT	822 EL PRADO	WEST PALM BEACH	FL	33405
	CURRENT OCCUPANT OR TENANT	826 EL PRADO	WEST PALM BEACH	FL	33405
	CURRENT OCCUPANT OR TENANT	826 KAYE ST	WEST PALM BEACH	FL	33405
	CURRENT OCCUPANT OR TENANT	827 BRIGGS ST 1	WEST PALM BEACH	FL	33405
	CURRENT OCCUPANT OR TENANT	827 HILLCREST BLVD	WEST PALM BEACH	FL	33405
	CURRENT OCCUPANT OR TENANT	829 KAYE ST	WEST PALM BEACH	FL	33405
	CURRENT OCCUPANT OR TENANT	829 SOUTHERN BLVD	WEST PALM BEACH	FL	33405
	CURRENT OCCUPANT OR TENANT	833 BRIGGS ST	WEST PALM BEACH	FL	33405
	CURRENT OCCUPANT OR TENANT	834 EL PRADO	WEST PALM BEACH	FL	33405
	CURRENT OCCUPANT OR TENANT	835 EL VEDADO	WEST PALM BEACH	FL	33405
	CURRENT OCCUPANT OR TENANT	835 KAYE ST	WEST PALM BEACH	FL	33405
	CURRENT OCCUPANT OR TENANT	835 SOUTHERN BLVD	WEST PALM BEACH	FL	33405
	CURRENT OCCUPANT OR TENANT	836 NOTTINGHAM BLVD	WEST PALM BEACH	FL	33405
	CURRENT OCCUPANT OR TENANT	842 HILLCREST BLVD	WEST PALM BEACH	FL	33405
	CURRENT OCCUPANT OR TENANT	842 KAYE ST	WEST PALM BEACH	FL	33405
	CURRENT OCCUPANT OR TENANT	842 NOTTINGHAM BLVD	WEST PALM BEACH	FL	33405
	CURRENT OCCUPANT OR TENANT	843 HOLLYWOOD PL	WEST PALM BEACH	FL	33405
	CURRENT OCCUPANT OR TENANT	843 KAYE ST	WEST PALM BEACH	FL	33405
	CURRENT OCCUPANT OR TENANT	847 SOUTHERN BLVD	WEST PALM BEACH	FL	33405
	CURRENT OCCUPANT OR TENANT	848 BRIGGS ST	WEST PALM BEACH	FL	33405
	CURRENT OCCUPANT OR TENANT	849 BRIGGS ST	WEST PALM BEACH	FL	33405
	CURRENT OCCUPANT OR TENANT	849 KAYE ST	WEST PALM BEACH	FL	33405
	CURRENT OCCUPANT OR TENANT	854 CONNISTON RD	WEST PALM BEACH	FL	33405
	CURRENT OCCUPANT OR TENANT	856 NOTTINGHAM BLVD	WEST PALM BEACH	FL	33405
	CURRENT OCCUPANT OR TENANT	900 PASEO PALMERA	WEST PALM BEACH	FL	33405
	CURRENT OCCUPANT OR TENANT	900 SOUTHERN BLVD	WEST PALM BEACH	FL	33405
	CURRENT OCCUPANT OR TENANT	908 ALAMANDA RD A	WEST PALM BEACH	FL	33405
	CURRENT OCCUPANT OR TENANT	911 CAMELLIA RD	WEST PALM BEACH	FL	33405
	CURRENT OCCUPANT OR TENANT	916 ALAMANDA RD	WEST PALM BEACH	FL	33405
	CURRENT OCCUPANT OR TENANT	917 CAMELLIA RD A	WEST PALM BEACH	FL	33405
	CURRENT OCCUPANT OR TENANT	919 CAMELLIA RD	WEST PALM BEACH	FL	33405
	CURRENT OCCUPANT OR TENANT	920 PASEO MORELLA	WEST PALM BEACH	FL	33405
	CURRENT OCCUPANT OR TENANT	920 PASEO PALMERA	WEST PALM BEACH	FL	33405
	CURRENT OCCUPANT OR TENANT	921 ALAMANDA RD	WEST PALM BEACH	FL	33405
	CURRENT OCCUPANT OR TENANT	922 ALAMANDA RD A	WEST PALM BEACH	FL	33405
	CURRENT OCCUPANT OR TENANT	926 BIGNONIA RD	WEST PALM BEACH	FL	33405
	CURRENT OCCUPANT OR TENANT	929 ALAMANDA RD A	WEST PALM BEACH	FL	33405
	CURRENT OCCUPANT OR TENANT	930 SOUTHERN BLVD	WEST PALM BEACH	FL	33405
	CURRENT OCCUPANT OR TENANT	933 CAMELLIA RD	WEST PALM BEACH	FL	33405
	CURRENT OCCUPANT OR TENANT	935 ALAMANDA RD	WEST PALM BEACH	FL	33405
	CURRENT OCCUPANT OR TENANT	935 BIGNONIA RD	WEST PALM BEACH	FL	33405
	CURRENT OCCUPANT OR TENANT	940 ALAMANDA RD	WEST PALM BEACH	FL	33405
	CURRENT OCCUPANT OR TENANT	940 PASEO MORELLA	WEST PALM BEACH	FL	33405
	CURRENT OCCUPANT OR TENANT	941 ALAMANDA RD	WEST PALM BEACH	FL	33405
	CURRENT OCCUPANT OR TENANT	943 CAMELLIA RD	WEST PALM BEACH	FL	33405
	CURRENT OCCUPANT OR TENANT	946 PASEO MORELLA	WEST PALM BEACH	FL	33405
	CURRENT OCCUPANT OR TENANT	946 SOUTHDALE RD	WEST PALM BEACH	FL	33405
	CURRENT OCCUPANT OR TENANT	949 PASEO ANDORRA	WEST PALM BEACH	FL	33405
	CURRENT OCCUPANT OR TENANT	951 ALAMANDA RD	WEST PALM BEACH	FL	33405
	CURRENT OCCUPANT OR TENANT	953 PASEO PALMERA	WEST PALM BEACH	FL	33405
	CURRENT OCCUPANT OR TENANT	961 PASEO PALMERA	WEST PALM BEACH	FL	33405
	CURRENT OCCUPANT OR TENANT	963 ALLENDALE RD	WEST PALM BEACH	FL	33405
	CURRENT OCCUPANT OR TENANT	968 ALLENDALE RD	WEST PALM BEACH	FL	33405
74434404060004690	DAILEY RONALD	4105 GARDEN AVE	WEST PALM BEACH	FL	33405
74434404060004510	DANG DAO &	720 NOTTINGHAM BLVD	WEST PALM BEACH	FL	33405
74434404170000341	DASILVA CHEYENNE C	932 SOUTHDALE RD	WEST PALM BEACH	FL	33405

SR 9/I-95 at Boynton Beach Boulevard and Gateway Boulevard Interchanges - Project Development and Environment Study
Property Owners Mailing List

PARCELID	OWNER NAME	OWNER ADDRESS LN 1	OWNER CITY	OWNER STATE	OWNER ZIP
74434404180020321	DAVALOS BOLIVAR	943 BIGNONIA RD	WEST PALM BEACH	FL	33405
14434405140050010	DAVES CHRISTIAN	PO BOX 748	PALM BEACH	FL	33480
74434404070000220	DAVILA LADISLAO &	4102 VIRGINIA TER	WEST PALM BEACH	FL	33405
74434333100010100	DE LA PAZ JUAN B &	750 LOCUST ST	WEST PALM BEACH	FL	33405
74434333060060030	DE LA VEGA JULIO C	935 PASEO CASTALLA	WEST PALM BEACH	FL	33405
74434333160000930	DEARMA EZMERALDA	3108 RIDGEWAY AVE	WEST PALM BEACH	FL	33405
74434404060004250	DEL MORAL GENARO &	725 KAYE ST	WEST PALM BEACH	FL	33405
74434333400000030	DEL PUERTO BERTA	733 HOLLYWOOD PL	WEST PALM BEACH	FL	33405
74434404080010151	DEL SOL ELOINA	830 NOTTINGHAM BLVD	WEST PALM BEACH	FL	33405
74434333380000050	DELAPAZ ALBERTO &	3017 RIDGEWAY AVE	WEST PALM BEACH	FL	33405
74434404180010200	DELEON JULIAN	1842 BARTLETT CT	LAKE CLARKE SHORES	FL	33406
74434333060150110	DELGADO LIVAN A &	3702 MERRILL AVE	WEST PALM BEACH	FL	33405
74434333060150220	DELUCA ANTOINETTE	3715 PASEO ANDALUSIA	WEST PALM BEACH	FL	33405
74434333180000490	DEMPSEY TONY	819 EL VEDADO	WEST PALM BEACH	FL	33405
74434333060150120	DIAL EDITH M &	3624 MERRILL AVE	WEST PALM BEACH	FL	33405
74434333380000040	DIAZ ACELIA M	3013 RIDGEWAY AVE	WEST PALM BEACH	FL	33405
74434404090000011	DIAZ ANGEL R &	4419 LAKE AVE	WEST PALM BEACH	FL	33405
74434333060060050	DIAZ CARLOS	945 PASEO CASTALLA	WEST PALM BEACH	FL	33405
74434404180020420	DIAZ CRYSTAL Q	923 BIGNONIA RD	WEST PALM BEACH	FL	33405
74434404180030320	DIAZ DIMAS A	9647 SHEPARD PL	WELLINGTON	FL	33414
74434333050180211	DIAZ ENRIQUE &	1145 MAGNOLIA ST	WEST PALM BEACH	FL	33405
74434333400000440	DIAZ GRACIELA VELASQUEZ	1415 WARREN RD	WEST PALM BEACH	FL	33405
74434333050190130	DIAZ HIPOLITO H &	1107 OAK ST	WEST PALM BEACH	FL	33405
74434333110020051	DIAZ JORGE LUIZ &	821 HILLCREST BLVD	WEST PALM BEACH	FL	33405
74434404080020111	DIAZ MIRIELA G &	822 KAYE ST	WEST PALM BEACH	FL	33405
74434333400000170	DIAZ WILLIAM A &	734 HILLCREST BLVD	WEST PALM BEACH	FL	33405
74434404180030380	DICKERSON JERRY	929 CAMELLIA RD	WEST PALM BEACH	FL	33405
744344040600005170	DIEQUEZ VICTOR &	4400 GARDEN AVE	WEST PALM BEACH	FL	33405
74434333050230070	DILLON JOHN S	1120 VAN DEVENTER ST	WEST PALM BEACH	FL	33405
74434333060100020	DIZ ANGEL &	1009 PASEO ANDORRA	WEST PALM BEACH	FL	33405
74434333060050030	DIZ ENRIQUE	935 PASEO ANDORRA	WEST PALM BEACH	FL	33405
14434405140080010	DODGE ETHEL R TRUST	1280 GLEN RD	WEST PALM BEACH	FL	33406
74434333050220160	DODSON NOAH	4206 MAGNOLIA ST	PALM BEACH GARDENS	FL	33418
74434333060120040	DOERR MARY D	E7907 S ASBURY RD	VIROQUA	WI	54665
10434405010030021	DOLLING SAMUEL L	1101 OLD OKEECHOBEE RD	WEST PALM BEACH	FL	33401
74434404180030260	DOMINGUEZ JORGE L	946 BIGNONIA RD	WEST PALM BEACH	FL	33405
74434333160000850	DONALD R LEDSWORTH JR &	45 VISTA DEL RIO	BOYNTON BEACH	FL	33426
14434405140090010	DOOLY JUDYANN &	2003 ANTIGUA BAY	BOYNTON BEACH	FL	33436
74434333060020051	DORELUS FAUDILIA	910 PASEO PALMERA	WEST PALM BEACH	FL	33405
74434333340040180	DOUBLE DIAMOND HOLDINGS LLC	1213 OMAR RD	WEST PALM BEACH	FL	33405
00434405000070011	DOWLER JOAN N	2387 RANCH HOUSE RD	WEST PALM BEACH	FL	33406
00434405000070014	DOWLER WAYNE R &	2385 RANCH HOUSE RD	WEST PALM BEACH	FL	33406
74434333050190160	DRAKE HANNAH	1123 OAK ST	WEST PALM BEACH	FL	33405
14434405140040051	DRINKWINE LEONA &	4060 GEM LAKE DR	WEST PALM BEACH	FL	33406
74434333090000200	DRM REAL ESTATE GROUP LLC	2410 EMBASSY DR	WEST PALM BEACH	FL	33401
74434333050220040	DROZD GARY R	1132 OAK ST	WEST PALM BEACH	FL	33405
74434404180010160	DS EDIE LLC	933 ALAMANDA RD	WEST PALM BEACH	FL	33405
14434405140020093	DUFFIELD DEREK J	100 WILSON RD	WEST PALM BEACH	FL	33406
74434333050220180	DUNCAN DAVID G &	1129 VANDEVENTER ST	WEST PALM BEACH	FL	33405
74434404070000150	DUNLAP PAUL	4017 VIRGINIA TER	WEST PALM BEACH	FL	33405
74434333180000390	DURAN STEVEN &	7519 PINE TREE LN	WEST PALM BEACH	FL	33406
10434405010040070	DURANKO JOHN	103 WILSON RD	WEST PALM BEACH	FL	33406
14434405140100010	ECKERSON GARY A &	304 ISLAND RD	WEST PALM BEACH	FL	33406
744343333400000910	EL VEDADO #3341 LAND TRUST	8401 LAKE WORTH RD STE 126	LAKE WORTH	FL	33467
74434333050220120	ELDER JOHN C	1103 VAN DEVENTER ST	WEST PALM BEACH	FL	33405
14434405140010020	ELKINS HOWARD REVOCABLE TRUST	1650 GLEN RD	WEST PALM BEACH	FL	33406
74434333050230050	ELM TERRACE INVESTMENTS LC	1813 E TERRACE DR	LAKE WORTH	FL	33460
74434333400000020	ENRIQUEZ MAURI M	737 HOLLYWOOD PL	WEST PALM BEACH	FL	33405

SR 9/I-95 at Boynton Beach Boulevard and Gateway Boulevard Interchanges - Project Development and Environment Study
Property Owners Mailing List

PARCELID	OWNER NAME	OWNER ADDRESS LN 1	OWNER CITY	OWNER STATE	OWNER ZIP
10434405010060012	ERISEY DONNA J &	303 LANG RD	WEST PALM BEACH	FL	33406
74434333100010120	ESCALANTE ISABEL V	745 ROSELAND DR	WEST PALM BEACH	FL	33405
74434333000003051	ESCOBEDO ALICIA R	969 ALLENDALE RD	WEST PALM BEACH	FL	33405
74434333160001030	ESPINO HERMINIO	331 WALTON BLVD APT 4	WEST PALM BEACH	FL	33405
74434333110020031	ESPINOSA ARMANDO L	811 HILLCREST BLVD	WEST PALM BEACH	FL	33405
14434405140010100	EXLER LEOS J &	1500 GLEN RD	WEST PALM BEACH	FL	33406
00434332000005050	F GHADIMI VP OPERATIONS C/OPALM BEACH COUNTY LESSOR	150 AUSTRALIAN AVE	WEST PALM BEACH	FL	33406
14434405140040072	FEDERAL NATIONAL MRTG ASSN	1800 NW 49TH ST STE 120	FORT LAUDERDALE	FL	33309
74434333050220060	FEDERAL NATIONAL MRTG ASSN	PO BOX 650043	DALLAS	TX	75265
74434404060005150	FEDERAL NATL MORTG ASSN	4250 NORTH FWY	FORT WORTH	TX	76137
00434405000070120	FEDERAL NATL MTG ASSN	12425 28TH ST N STE 200	SAINT PETERSBURG	FL	33716
74434404080020380	FELDMAN JAKE	518 N FEDERAL HWY UNIT 6	LAKE WORTH	FL	33460
14434405140010150	FENN CARROL A	1320 GLEN RD	WEST PALM BEACH	FL	33406
14434405140010160	FENN ROBERT J	1310 GLEN RD	WEST PALM BEACH	FL	33406
74434333070000160	FERNANDEZ ANGEL R &	2896 HOLLY RD	WEST PALM BEACH	FL	33406
74434404180010080	FERNANDEZ ARNALDO EST	917 ALAMANDA RD	WEST PALM BEACH	FL	33405
74434333400000220	FERNANDEZ FRANCISCO &	737 HILLCREST BLVD	WEST PALM BEACH	FL	33405
74434404080020031	FERNANDEZ JAVIER P	804 KAYE ST	WEST PALM BEACH	FL	33405
74434333160001040	FERNANDEZ JOSE &	1012 ALLENDALE RD	WEST PALM BEACH	FL	33405
74434404080030200	FERNANDEZ MIRIAM J &	840 BRIGGS AVE	WEST PALM BEACH	FL	33405
74434404070000190	FERNANDEZ RIGOBERTO &	1231 SKYLARK DR	FORT LAUDERDALE	FL	33327
74434404060005230	FERNANDEZ RUBEN D &	4412 GARDEN AVE	WEST PALM BEACH	FL	33405
74434333060090100	FERNANDEZ SANTIAGO &	1020 PASEO ANDORRA	WEST PALM BEACH	FL	33405
74434404070000180	FIESS JESSIE &	923 3RD ST	WEST PALM BEACH	FL	33401
74434333060070060	FIGUEROA HUGO	8317 ROSALIE LN	WEST PALM BEACH	FL	33414
74434333090000161	FIGULUS PROPERTY HOLDINGS LLC	530 CARR LN	TALLAHASSEE	FL	32312
74434333330020130	FINLEY W R &	1023 ANDREWS RD	WEST PALM BEACH	FL	33405
10434405010060030	FLAGG PETER N &	101 E CHANDLER RD	WEST PALM BEACH	FL	33406
74434333400000790	FLEITES FRANCISCO R &	3348 EL VEDADO CT W	WEST PALM BEACH	FL	33405
74434404180020041	FLORIDA CASTLE PROPERTIES LLC	2837 SHERIDAN PL	EVANSTON	IL	60201
74434404000040020	FLORIDA POWER & LIGHT CO	700 UNIVERSE BLVD	JUNO BEACH	FL	33408
74434333310020120	FLORIDA POWER & LIGHT CO	PO BOX 14000	NORTH PALM BEACH	FL	33408
10434405010020040	FLORIDA STATE OF DOT	3400 W COMMERCIAL BLVD	FORT LAUDERDALE	FL	33309
10434405010020061	FONSECA ERNESTO H &	111 SHANNONDALE RD	WEST PALM BEACH	FL	33406
74434404080030240	FONSECA NELSON &	607 ROSEWOOD DR	UNION	NJ	07083
74434333310020080	FOSTER ELAINE O TR	227 RIDGE RD	JUPITER	FL	33477
74434404170000430	FOUNDATION FOR THE CENTER FOR	4101 PARKER AVE	WEST PALM BEACH	FL	33405
74434333400000380	FRANCISCO JIMMY R	794 SW PARKER AVE	PORT SAINT LUCIE	FL	34953
74434333400000050	FRANCO HECTOR &	725 HOLLYWOOD PL	WEST PALM BEACH	FL	33405
74434333050220150	FRASER MARTIN & THERESA AB LIV	15326 74TH ST N	LOXAHATCHEE	FL	33470
74434333160001000	FREDEN KEVIN W	3016 RIDGEWAY AVE	WEST PALM BEACH	FL	33405
74434333060070090	FRONTROTH TAMARA LEE	930 PASEO MORELLA	WEST PALM BEACH	FL	33405
74434404080020180	FUENTES ANDRES F III	834 KAYE ST	WEST PALM BEACH	FL	33405
74434333400000410	FUENTES LEIVA ENEIDA	3348 LAKE AVE	WEST PALM BEACH	FL	33405
74434333050190040	FW WPB 2012 2 LLC	1806 LAUREL LN	WEST PALM BEACH	FL	33406
74434333060020110	G R E 2 N PROPERTIES INC	4593 120TH AVE S	WELLINGTON	FL	33449
74434333160001100	GALLARDO CLAUDIO &	3105 RIDGEWAY AVE	WEST PALM BEACH	FL	33405
00434405050000181	GAM REALTY LLC	PO BOX 363609	SAN JUAN	CA	936
74434333180000240	GARCIA ANA I	801 EL PRADO	WEST PALM BEACH	FL	33405
74434333160000790	GARCIA ESTRELLA &	3001 GLENWOOD RD	WEST PALM BEACH	FL	33405
74434404060004470	GARCIA FRANCISCO	714 NOTTINGHAM BLVD	WEST PALM BEACH	FL	33405
74434404060004450	GARCIA FRANCISCO A	712 NOTTINGHAM BLVD	WEST PALM BEACH	FL	33405
744344040800030300	GARCIA J A &	4508 PARKER AVE	WEST PALM BEACH	FL	33405
74434333110010121	GARCIA PEDRO &	839 HOLLYWOOD PL	WEST PALM BEACH	FL	33405
10434405010030011	GARCIA RAUL &	1454 SHANNONDALE RD	WEST PALM BEACH	FL	33406
74434333050180120	GIEROK MARK	3637 MERRILL AVE	WEST PALM BEACH	FL	33405
14434405140020011	GLEN RIDGE TOWN OF	1501 GLEN RD	WEST PALM BEACH	FL	33406

SR 9/I-95 at Boynton Beach Boulevard and Gateway Boulevard Interchanges - Project Development and Environment Study
Property Owners Mailing List

PARCELID	OWNER NAME	OWNER ADDRESS LN 1	OWNER CITY	OWNER STATE	OWNER ZIP
00434405120000050	GODS CHURCH OF FAITH INC	PO BOX 15138	WEST PALM BEACH	FL	33416
74434333060070050	GODWARD ELVIRA	949 PASEO PALMERA	WEST PALM BEACH	FL	33405
74434333180000350	GOMEZ CARIDAD A	3326 PARKER AVE	WEST PALM BEACH	FL	33405
74434404070000101	GOMEZ MARIA	723 NOTTINGHAM BLVD	WEST PALM BEACH	FL	33405
74434404070000120	GOMEZ MARIA F	723 NOTTINGHAM BLVD	WEST PALM BEACH	FL	33405
74434404080010130	GOMEZ OSNIEL C &	826 NOTTINGHAM BLVD	WEST PALM BEACH	FL	33405
74434404080010200	GOMEZ RAUL J &	838 NOTTINGHAM BLVD	WEST PALM BEACH	FL	33405
74434404180030410	GOMEZ VICTOR H	923 CAMELLIA RD	WEST PALM BEACH	FL	33405
74434404080030012	GONAZLAEZ LAZARO &	851 FRANCIS ST	WEST PALM BEACH	FL	33405
74434333090000010	GONZALEZ FRANCISCO &	3905 LAKE AVE	WEST PALM BEACH	FL	33405
74434333180000340	GONZALEZ JOSE R &	838 EL PRADO	WEST PALM BEACH	FL	33405
74434404060004590	GONZALEZ LAZARO &	4125 GARDEN AVE	WEST PALM BEACH	FL	33405
74434404060004650	GONZALEZ LAZARO L	4117 GARDEN AVE	WEST PALM BEACH	FL	33405
74434333160001010	GONZALEZ MARY	934 COTTONBAY DR E APT 2009	WEST PALM BEACH	FL	33406
74434333110010150	GONZALEZ RAFAEL G	825 HOLLYWOOD PL	WEST PALM BEACH	FL	33405
74434333060060060	GONZALEZ RAMON &	953 PASEO CASTALLA	WEST PALM BEACH	FL	33405
10434405010040080	GONZALEZ VICTOR &	7607 OAKBORO DR	LAKE WORTH	FL	33467
74434404060004110	GOYER MARLINDA &	716 KAYE ST	WEST PALM BEACH	FL	33405
74434333060020030	GRANT KATHLEEN L	3820 PASEO NAVARRA	WEST PALM BEACH	FL	33405
74434404080010441	GRASS LEIDY	839 KAYE ST	WEST PALM BEACH	FL	33405
10434405010050040	GRAVELIN DOROTHY J &	106 WILSON RD	CLOUD LAKE	FL	33406
14434405140030142	GUIRARD HENRY F JR	4055 GEM LAKE DR	WEST PALM BEACH	FL	33406
14434405140040010	HADDEN HOLDINGS LLC	2204 C RD	LOXAHATCHEE	FL	33470
14434405140030121	HADDEN HOLDINGS LLC	4045 GEM LAKE DR	WEST PALM BEACH	FL	33406
14434405140050050	HANEY JEANETTE M	1375 CHURCHILL RD	WEST PALM BEACH	FL	33406
74434404060004490	HARDY DEAN &	2178 PALMETTO RD	WEST PALM BEACH	FL	33406
14434405140010010	HARHOLDT PETER S	1700 GLEN RD	WEST PALM BEACH	FL	33406
10434405010030050	HARRISON STELLA K	25 SW 40TH TER	GAINESVILLE	FL	32607
744343333110020090	HAYDEN RICHARD W	837 HILLCREST BLVD	WEST PALM BEACH	FL	33405
74434333000003060	HAYNES JENNIFER	965 ALLENDALE RD	WEST PALM BEACH	FL	33405
14434405140030080	HEINE CHRIS A &	2765 LAKE DR	RIVIERA BEACH	FL	33404
74434333050230101	HELM AUDREY B TRUST &	3430 HARBOR RD S	TEQUESTA	FL	33469
74434333180000520	HENRIQUEZ VANESSA	831 EL VEDADO	WEST PALM BCH	FL	33405
74434333060100030	HERNANDEZ JESUS G &	1015 PASEO ANDORRA	WEST PALM BEACH	FL	33405
74434404080010250	HERNANDEZ JOAQUIN JR	850 NOTTINGHAM BLVD	WEST PALM BEACH	FL	33405
74434404180030210	HERNANDEZ JOSE &	936 BIGNONIA RD	WEST PALM BEACH	FL	33405
74434333400000040	HERNANDEZ MARIA	729 HOLLYWOOD PL	WEST PALM BEACH	FL	33405
14434405140060050	HERNANDEZ MERDADO &	932 BRADLEY CT	WEST PALM BEACH	FL	33405
74434404070000200	HERNANDEZ VIRGINIA	4012 VIRGINIA TER	WEST PALM BEACH	FL	33405
74434404180030190	HERRERA MARISELA E	930 BIGNONIA RD	WEST PALM BEACH	FL	33405
74434404070000170	HERRERA ODALIS	4002 VIRGINIA TER # 4	WEST PALM BEACH	FL	33405
14434405140010090	HEYDEN BEVERLY J &	1510 GLEN RD	WEST PALM BEACH	FL	33406
74434404080020090	HILLARD SCOTT R	818 KAYE ST	WEST PALM BEACH	FL	33405
10434405010060070	HITCHNER DAMON	111 E CHANDLER RD	WEST PALM BEACH	FL	33406
14434405140090060	HOFFMAN ALLAN L TR	1610 SOUTHERN BLVD	WEST PALM BEACH	FL	33406
14434405140010130	HOHMAN JOHN A JR &	1400 GLEN RD	WEST PALM BEACH	FL	33406
14434405140030111	HOLACKY VLADIMIR &	4015 GEM LAKE DR	WEST PALM BEACH	FL	33406
00434405070000070	HONNETT JOYCE A &	186 JACKSON DR	WEST PALM BEACH	FL	33406
74434333060050040	HOWARD ROBERT C &	941 PASEO ANDORRA	WEST PALM BEACH	FL	33405
74434333060060070	HOWELL COURTNEY E	959 PASEO CASTALLA	WEST PALM BEACH	FL	33405
74434333160000820	IRURZUN JUAN &	3015 GLENWOOD RD	WEST PALM BEACH	FL	33405
74434404080010220	ISASI GABRIEL IV &	1409 CARIBBEAN RD	WEST PALM BEACH	FL	33406
74434333060060110	IVANKO GILMA &	940 PASEO PALMERO	WEST PALM BEACH	FL	33405
74434333380000020	IZQUIERDO MELANIA A	3005 RIDGEWAY AVE	WEST PALM BEACH	FL	33405
74434404060004670	JACKSON VIOLET EST	4107 GARDEN AVE	WEST PALM BEACH	FL	33405
74434333180000270	JACQUES WISLY	819 EL PRADO	WEST PALM BEACH	FL	33405
10434405010020120	JAMES BETTYE TRUST	105 E SHANNONDALE RD	CLOUD LAKE	FL	33406
74434333050180150	JANIS MELODIE	1115 MAGNOLIA ST	WEST PALM BEACH	FL	33405

SR 9/I-95 at Boynton Beach Boulevard and Gateway Boulevard Interchanges - Project Development and Environment Study
Property Owners Mailing List

PARCELID	OWNER NAME	OWNER ADDRESS LN 1	OWNER CITY	OWNER STATE	OWNER ZIP
14434405140060100	JAWDY MICHAEL K &	1275 TAYLOR RD	WEST PALM BEACH	FL	33406
74434404060004920	JAZCO PROPERTIES IV LTD	4774 NW 2ND AVE STE A3-B	BOCA RATON	FL	33431
74434333060050010	JEUDY IVA &	3831 PASEO NAVARRA	WEST PALM BEACH	FL	33405
74434333400000180	JEUDY JESULA	738 HILLCREST BLVD	WEST PALM BEACH	FL	33405
74434404070000040	JIMENEZ ANIBAL &	1863 BARTLETT CT	WEST PALM BEACH	FL	33406
74434333060150230	JOHNSON ANNE M	3709 PASEO ANDALUSIA	WEST PALM BEACH	FL	33405
74434404060004950	JOHNSON TIMOTHY D	324 HOTTINGHAM BLVD	WEST PALM BEACH	FL	33405
74434333110010091	JONAS ANN RACHEL TRUST	525 S FLAGLER DR APT 9A	WEST PALM BEACH	FL	33401
00434405070000050	JONES BRIAN K	168 JACKSON DR	WEST PALM BEACH	FL	33406
14434405140080050	JONES ROBERT W &	1285 GLEN RD	WEST PALM BEACH	FL	33406
74434333180000400	JOSEPH MARIE S	818 EL PRADO	WEST PALM BEACH	FL	33405
74434333060070120	JOYCE SCOTT	946 PASEO MORELLA LN	WEST PALM BEACH	FL	33405
74434333160002060	JRB WEST PALM LLC	7986 VILLA PARK DR	RICHMOND	VA	23228
10434405010050010	JUUL JEHNNY	100 WILSON RD	WEST PALM BEACH	FL	33406
74434404180020071	KARAN PRABHASH C	4201 PARKER AVE	WEST PALM BEACH	FL	33405
74434404180020350	KASTEN R R	937 BIGNONIA RD	WEST PALM BEACH	FL	33405
00434405030010020	KATZENBERG CAROL	424 SANTA FE RD	WEST PALM BEACH	FL	33406
74434333060060080	KAVCHAK LESLIE	8360 W LAKE DR	WEST PALM BEACH	FL	33406
74434333060150100	KEANE EDWARD J	3708 MERRILL AVE	WEST PALM BEACH	FL	33405
74434333060050020	KELLY THOMAS A &	927 PASEO ANDORRA	WEST PALM BEACH	FL	33405
14434405140040021	KELSO WILLIAM B	874 W PATRICK CIR	WEST PALM BEACH	FL	33406
74434404180020160	KENCO LTD	3676 COLLIN DR STE 10 & 11	WEST PALM BEACH	FL	33406
74434404060003850	KENNEDY MARY A EST	733 BRIGGS ST	WEST PALM BEACH	FL	33405
74434404060003890	KENNEDY WINIFRED M	721 BRIGGS ST	WEST PALM BEACH	FL	33405
74434333060060010	KENNEY F P &	3829 PASEO NAVARRA	WEST PALM BEACH	FL	33405
74434404180020010	KHOSHNOOD FEREYDOON &	224 SUNSET RD	WEST PALM BEACH	FL	33401
74434333100010090	KIBRIA MOHAMMAD G &	746 LOCUST ST	WEST PALM BEACH	FL	33405
10434405010040020	KIMES AMY &	5281 NORWICH TER	HILLIARD	OH	43026
74434333050180160	KINNEY DREW	738 EXECUTIVE CENTER DR	WEST PALM BEACH	FL	33401
10434405010010040	KLINGENSMITH MICHEAL B	1455 SHANNONDALE RD	CLOUD LAKE	FL	33406
74434404070000210	KOCH BERTHA	4100 VIRGINIA TER	WEST PALM BEACH	FL	33405
74434333180000280	KRESSAL PATRICIA	823 EL PRADO	WEST PALM BEACH	FL	33405
74434404060004161	KRIEGER DANIEL G &	730 KAYE ST	WEST PALM BEACH	FL	33405
74434333100020080	KRISTOFIK JULIA	740 HOLLYWOOD PL	WEST PALM BEACH	FL	33405
74434404080020441	KROT JACQUELINE I EST	837 BRIGGS ST	WEST PALM BEACH	FL	33405
74434404070000271	KUFREJ PAULINA &	4124 VIRGINIA TER	WEST PALM BEACH	FL	33405
74434333060030020	LAFOUNTAIN JUDITH L	2805 EAGLE ROCK CIR UNIT 1003	WEST PALM BCH	FL	33411
10434405010060082	LAMB CRAIG	112 E CHANDLER RD	WEST PALM BEACH	FL	33406
10434405010060100	LAMB MILDRED M ESTATE	112 E CHANDLER RD	WEST PALM BEACH	FL	33406
10434405010050051	LARISEY LEON E &	151 SW FRITZ GLN	LAKE CITY	FL	32024
74434404060003970	LARRABEE EDWARD C &	4417 GARDEN AVE	WEST PALM BEACH	FL	33405
74434333310040140	LAUGHLIN WILLIAM &	1123 AVONDALE CT	WEST PALM BEACH	FL	33409
74434333110020100	LAUREANO EDGARDO	3416 PARKER AVE	WEST PALM BEACH	FL	33405
74434333060020040	LAWS RODGER L &	3814 PASEO NAVARRA	WEST PALM BEACH	FL	33405
74434333060060121	LEACH BARBARA J	946 PASEO PALMERA	WEST PALM BEACH	FL	33405
74434333160000810	LEDSWORTH DONALD R JR &	45 VISTA DEL RIO	BOYNTON BEACH	FL	33426
10434405010040030	LEGGIO ANTHONY &	14 N OAK AVE	ISELIN	NJ	08830
14434405140030112	LENKERSDORF BOYD &	4005 GEM LAKE DR	WEST PALM BEACH	FL	33406
74434404180030040	LEON ANTONIO	841 GLENRIDGE DR	WEST PALM BEACH	FL	33405
14434405140020120	LEWIS DAVID M	4015 WINDHAM RD	WEST PALM BEACH	FL	33406
74434333190000640	LEXAN CORPORATION	827 EL VEDADO	WEST PALM BCH	FL	33405
14434405140010190	LIDDLE PAUL	1288 GLEN RD	WEST PALM BEACH	FL	33406
74434333400000190	LLERENA BERNARDO	742 HILLCREST BLVD	WEST PALM BEACH	FL	33405
74434333060080050	LOAIZA JULIO C &	3632 GLENWOOD RD	WEST PALM BEACH	FL	33405
74434404060004630	LODGE # 316 CARMELO VALDES &	127 PRESERVE DR	ROYAL PALM BEACH	FL	33411
74434333100020060	LONGORIA MARGARITA G &	728 HOLLYWOOD PL	WEST PALM BEACH	FL	33405
74434404060004741	LOPATA EDWARD &	4009 GARDEN AVE	WEST PALM BEACH	FL	33405
74434404180020440	LOPEZ LUIS A	921 BIGNONIA RD	WEST PALM BEACH	FL	33405

SR 9/I-95 at Boynton Beach Boulevard and Gateway Boulevard Interchanges - Project Development and Environment Study
Property Owners Mailing List

PARCELID	OWNER NAME	OWNER ADDRESS LN 1	OWNER CITY	OWNER STATE	OWNER ZIP
74434404180020120	LOPEZ MANUEL A TRUST &	2481 WINDSOR RD	PALM BEACH GARDENS	FL	33410
74434333160000980	LORENZO CARLOS L &	3024 RIDGEWAY AVE	WEST PALM BEACH	FL	33405
14434405140060110	LOVEJOY BRENDA K	1265 TAYLOR RD	WEST PALM BEACH	FL	33406
74434333050230060	LYLES MARGARET M	1124 VAN DEVENTER ST	WEST PALM BEACH	FL	33405
74434333180000330	MADIEDO MARIA E &	839 EL PRADO	WEST PALM BEACH	FL	33405
10434405010070050	MALY PETER J	110 E CHANDLER RD	WEST PALM BEACH	FL	33406
74434404180020390	MANESTAR ERNESTO	929 BIGNONIA RD	WEST PALM BEACH	FL	33405
74434333090000141	MANSO ENTERPRISES INC	2305 GABRIEL LN	WEST PALM BEACH	FL	33406
74434333050190050	MANSO JOSE R &	1124 MAGNOLIA ST	WEST PALM BEACH	FL	33405
10434405010040090	MARCHESE SALVATORE P EST	107 WILSON RD	WEST PALM BEACH	FL	33406
74434333060150031	MARIN SERGIO	3810 MERRILL AVE	WEST PALM BEACH	FL	33405
74434333100010110	MARQUES JOSE &	855 W LAKEWOOD RD	WEST PALM BEACH	FL	33405
74434333060070070	MARSHALL NICHOLAS &	17059 1ST ST E	N REDINGTON BEACH	FL	33708
10434405010050060	MARTIN FREDERICK E &	110 WILSON RD	CLOUD LAKE	FL	33406
00434405000070060	MARTINEZ JORGE &	2365 RANCH HOUSE RD	WEST PALM BEACH	FL	33406
74434404090000040	MASRY STEVE &	7741 MILITARY TRL # 1	WEST PALM BEACH	FL	33405
74434404180010241	MATALON CRAIG &	611 5 NE 12TH TER	BOYNTON BEACH	FL	33435
74434404180020140	MATIAS MANUEL &	920 ALAMANDA RD	WEST PALM BEACH	FL	33405
74434333160000960	MATIAS MARIA C	159 FERNWOOD CRES	ROYAL PALM BEACH	FL	33411
74434333060070100	MATTHEWS LARRY W &	936 PASEO MORELLA	WEST PALM BEACH	FL	33405
10434405010010021	MAUDSLEY PROPERTIES LLC	8428 CARGILL POINT	ROYAL PALM BEACH	FL	33411
74434333160000840	MAURI ERNESTO &	3021 GLENWOOD RD	WEST PALM BEACH	FL	33405
74434404060003710	MAY DALE &	712 BRIGGS ST	WEST PALM BEACH	FL	33405
74434404180030450	MAYA MARIANO &	817 20TH AVE N	LAKE WORTH	FL	33460
7443433330030040	MAZPULE MELBA &	1034 ANDREWS RD	WEST PALM BEACH	FL	33405
14434405140080030	MC LANE MARY R TR	1250 GLEN RD	GLEN RIDGE	FL	33406
74434404060005050	MCBRIDE SHANE	624 NOTTINGHAM BLVD	WEST PALM BEACH	FL	33405
74434404080030011	MCCREERY ALMA T &	4701 GEORGIA AVE	WEST PALM BEACH	FL	33405
10434405010070040	MCINTOSH ROBERT	106 E CHANDLER RD	WEST PALM BEACH	FL	33406
14434405140080040	MCLANE RICHARD S &	1200 GLEN RD	WEST PALM BEACH	FL	33406
7443433330020170	MCLAREN DOROTHY A	1045 ANDREWS RD	WEST PALM BEACH	FL	33405
7443433330030030	MCLAREN PATRICK F	1040 ANDREWS RD	WEST PALM BEACH	FL	33405
7443433330030070	MCNAMARA ANGIE	127 KINGS RD	PALM BEACH	FL	33480
7443433330030020	MEDINA ISMAEL	1046 ANDREWS RD	WEST PALM BEACH	FL	33405
74434333190000560	MEDINA MARIA B	3400 PARKER AVE	WEST PALM BEACH	FL	33405
74434333400000390	MEJIA DANIEL &	742 EL VEDADO	WEST PALM BEACH	FL	33405
74434333100020100	MENDEZ LEONORILDA	971 GARDEN PL	PAHOKEE	FL	33476
74434404080030271	MENENDEZ RAMON &	856 BRIGGS ST	WEST PALM BEACH	FL	33405
74434333100010060	MERCADO ANGEL S	728 LOCUST ST	WEST PALM BEACH	FL	33405
74434333160000970	MIA REAL RENTALS LLC	5455 N FEDERAL HWY STE J	BOCA RATON	FL	33487
74434404080010050	MILLER EDWARD W	810 NOTTINGHAM BLVD	WEST PALM BEACH	FL	33405
74434333110020020	MILLER MICHAEL A &	805 HILLCREST BLVD	WEST PALM BEACH	FL	33405
14434405140010080	MINARS ALLEN B &	1550 GLEN RD	WEST PALM BEACH	FL	33406
74434333400000400	MIRA DORIS M &	3400 LAKE AVE	WEST PALM BEACH	FL	33405
74434404080020470	MIRANDA ENRIQUE J &	27519 CALDWELL SKY LN	FULSHEAR	TX	77441
74434333100020130	MIRANDA HUMBERTO J	741 LOCUST ST	WEST PALM BEACH	FL	33405
74434333160001110	MIRANDA NELSON	3109 RIDGEWAY AVE	WEST PALM BEACH	FL	33405
74434404060003930	MJ INVEST LLC	PO BOX 213551	WEST PALM BEACH	FL	33421
74434404080010540	MOEIN HOUMAN	1112 FLORIDA AVE APT 1	WEST PALM BEACH	FL	33401
74434404070000160	MOLANO EVERTH &	185 GLADSTONE ST	BOSTON	VA	2128
74434333190000570	MONAGAS CLARA L	834 EL VEDADO	WEST PALM BEACH	FL	33405
74434404080010470	MONAHAN FAYE F &	4885 TALL PINE DR	MARIANNA	FL	32446
10434405010020080	MONTANO HENRY &	4102 VICLIFF RD	WEST PALM BCH	FL	33406
74434333180000310	MONTANO HENRY E	835 EL PRADO	WEST PALM BEACH	FL	33405
74434404060003790	MONTESINO ALEXANDRE &	730 BRIGGS ST	WEST PALM BEACH	FL	33405
74434404080020420	MORALES AMERICA	845 BRIGGS ST	WEST PALM BEACH	FL	33405
74434333190000590	MORALES DAVID B	826 EL VEDADO	WEST PALM BEACH	FL	33405
74434404060003750	MORENO MARIA L	PO BOX 7236	WEST PALM BEACH	FL	33405

SR 9/I-95 at Boynton Beach Boulevard and Gateway Boulevard Interchanges - Project Development and Environment Study
Property Owners Mailing List

PARCELID	OWNER NAME	OWNER ADDRESS LN 1	OWNER CITY	OWNER STATE	OWNER ZIP
74434333180000440	MORERA MAYRA L	3327 S LAKE AVE	WEST PALM BEACH	FL	33405
74434404180020270	MOSQUEDA ALFREDO	946 ALAMANDA RD	WEST PALM BEACH	FL	33405
74434333060050100	MOTTER RICHARD J JR &	946 PASEO CASTALLA	WEST PALM BEACH	FL	33405
74434333060150190	MUNRO MOLLY M	3809 PASEO ANDALUSIA	WEST PALM BEACH	FL	33405
74434333060150200	MURRAY LARRY R &	451 POSSUM PASS	WEST PALM BEACH	FL	33413
10434405010010010	MUSCARELLE JOSEPH L JR	3 WAREWOODS RD	SADDLE RIVER	NJ	07458
14434405140090030	MUSCARELLE JOSEPH L JR	9 WAREWOODS RD	SADDLE RIVER	NJ	07458
74434333400000250	NAVARRO JOSEPH &	725 HILLCREST BLVD	WEST PALM BEACH	FL	33405
74434333060050060	NAVARRO RUBEN &	920 PASEO CASTALLA	WEST PALM BEACH	FL	33405
74434333100020120	NEGRIN MAGALY G	745 LOCUST ST	WEST PALM BEACH	FL	33405
10434405010030012	NEIGHBORHOOD RENAISSANCE INC	510 24TH ST STE A	WEST PALM BEACH	FL	33407
74434333060150060	NELANDER JOHN B &	3800 MERRILL AVE	WEST PALM BEACH	FL	33405
74434404080020010	NEREY JESUS O &	2298 OKLAHOMA ST	WEST PALM BEACH	FL	33406
10434405010050070	NEWELL MARJORIE S	202 SHANNONDALE RD	WEST PALM BEACH	FL	33406
74434333060030101	NEWMAN MILLER HOLDINGS LLC	1835 NE MIAMI GARDENS DR # 537	MIAMI	FL	33179
10434405010030060	NIDY RUSSELL E &	3816 SELKIRK BUSH RD	NEWTON FALLS	OH	44444
74434404080010010	NIEMINEN LAURI &	800 NOTTINGHAM BLVD	WEST PALM BEACH	FL	33405
74434333000003170	NORDAP INVESTMENTS INC	4890 GLEN PINE LN	BOYNTON BEACH	FL	33436
74434333060070080	NORIEGA ESTHER J	1015 FLORIDA MANGO RD	WEST PALM BEACH	FL	33406
74434404080020330	NORIEGA JOSE &	4414 PARKER AVE	WEST PALM BEACH	FL	33405
74434404080020360	NORIEGA JOSE &	4420 PARKER AVE	WEST PALM BEACH	FL	33405
14434405140090020	NOTE RECOVERY CORPORATION	2934 WESTGATE AVE	WEST PALM BEACH	FL	33409
74434404080010280	NOTTINGHAM PROPERTIES LLC	1806 N FRANKLIN ST	TAMPA	FL	33602
7443433330020150	NOVAK WILLIAM M EST	1035 ANDREWS RD	WEST PALM BEACH	FL	33405
74434333100010070	NUNEZ JUAN	736 LOCUST ST	WEST PALM BEACH	FL	33405
74434404180020220	OHARA ALEX B &	938 ALAMANDA RD	WEST PALM BEACH	FL	33405
74434333050190150	OJEDA ADA D	1115 OAK ST	WEST PALM BEACH	FL	33405
10434405010060040	OOMS DAVID	105 E CHANDLER RD	WEST PALM BEACH	FL	33406
74434333060020010	ORDONEZ SANTANDER	911 PASEO ANDORRA	WEST PALM BEACH	FL	33405
74434333100010150	OREILLY PABEL R	727 ROSELAND DR	WEST PALM BEACH	FL	33405
74434404170000401	ORELLANA NORA	920 SOUTHDALE RD	WEST PALM BEACH	FL	33405
74434404080020520	ORTEGA RAIMUNDO R &	821 BRIGGS ST	WEST PALM BEACH	FL	33405
74434404070000130	ORTIZ NELDA T	4111 VIRGINIA TER	WEST PALM BEACH	FL	33405
74434333180000430	OTERO CELSO O &	800 EL PRADO	WEST PALM BEACH	FL	33405
14434405140010122	OWEN JEANNE	1404 GLEN RD	WEST PALM BEACH	FL	33406
74434333060030050	OWENS NORMAN R &	3630 PASEO NAVARRA	WEST PALM BEACH	FL	33405
74434333110010181	PADRON CIRILO &	807 HOLLYWOOD PL	WEST PALM BEACH	FL	33405
74434333400000420	PADRON YANET	3340 LAKE AVE	WEST PALM BEACH	FL	33405
74434333440030000	PALM BEACH ATLANTIC UNIVERSITY	901 S FLAGLER DR	WEST PALM BEACH	FL	33401
00434332000001090	PALM BEACH COUNTY	2633 VISTA PKWY	WEST PALM BEACH	FL	33411
00434332000005020	PALM BEACH COUNTY LESSOR	4265 SAN FELIPE STE 1100	HOUSTON	TX	77027
74434404070000070	PALMA REINERIO F	4110 LAKE AVE	WEST PALM BEACH	FL	33405
74434404060004270	PALMER DEWEY V JR &	721 KAYE ST	WEST PALM BEACH	FL	33405
74434333050180131	PAPP DAVID R	1111 MAGNOLIA ST	WEST PALM BEACH	FL	33405
74434333060100040	PARDES REAL ESTATE FUND LLC	851 NE 69TH ST	BOCA RATON	FL	33487
74434333060090110	PASEO ANDORRA TRUST	1170 DELRAY LAKES DR	DELRAY BEACH	FL	33444
74434333180000500	PASINSKI JULIA R	823 EL VEDADO	WEST PALM BEACH	FL	33405
74434333050190080	PASQUARELLI ANGELA G	1112 MAGNOLIA ST	WEST PALM BEACH	FL	33405
74434333060090090	PAUCAR LUIS A &	1014 PASEO ANDORRA	WEST PALM BEACH	FL	33405
74434404060004391	PAULINO MARIANO	4311 GARDEN AVE	WEST PALM BEACH	FL	33405
74434404080030050	PAZ-HARBUS MARIE	814 BRIGGS ST	WEST PALM BEACH	FL	33405
74434404060004850	PENA ELDA J	3598 WOODS WALK BLVD	LAKE WORTH	FL	33467
74434404060004750	PENA ELDA J &	516 DOGWOOD RD	WEST PALM BEACH	FL	33409
74434333100020150	PENA JESUS E	4811 6TH AVE	BROOKLYN	NY	11220
74434333190000600	PEPIN ASHLEY D	824 EL VEDADO	WEST PALM BEACH	FL	33405
74434333400000200	PERDOMO ESCOLA	3500 S LAKE AVE	WEST PALM BEACH	FL	33405
74434404070000240	PEREZ ALBERTO &	4110 VIRGINIA TER	WEST PALM BEACH	FL	33405
74434333050220050	PEREZ CARLOS F	1130 OAK ST	WEST PALM BEACH	FL	33405

SR 9/I-95 at Boynton Beach Boulevard and Gateway Boulevard Interchanges - Project Development and Environment Study
Property Owners Mailing List

PARCELID	OWNER NAME	OWNER ADDRESS LN 1	OWNER CITY	OWNER STATE	OWNER ZIP
74434404180020480	PEREZ HUGO &	911 BIGNONIA RD	WEST PALM BEACH	FL	33405
74434333160001050	PEREZ JUAN F &	3021 RIDGEWAY AVE	WEST PALM BEACH	FL	33405
74434404180010140	PEREZ MANUEL &	1921 FLORIDA MNAGO RD	WEST PALM BEACH	FL	33406
74434404070000142	PEREZ RAFAEL	857 IVORY LANE	WEST PALM BEACH	FL	33415
74434333190000610	PEREZ VICTOR D &	822 EL VEDADO	WEST PALM BEACH	FL	33405
14434405140030100	PETERSON ERIC A &	1550 SOUTHERN BLVD STE 300	WEST PALM BEACH	FL	33406
74434333050230080	PINDEV GROUP LLC	851 NE 69TH ST	BOCA RATON	FL	33487
14434405140050030	PINKHAM GEOFFREY	1300 W CHANDLER RD	GLENRIDGE	FL	33406
14434405140050080	PLAINVIEW CIRCLE INC	10664 PLAINVIEW CIR	BOCA RATON	FL	33498
74434404060005130	PLANET KIDS II INC	3775 LYONS RD	LAKE WORTH	FL	33467
74434333110010110	POLA RAUDEL	1815 GREGORY RD	WEST PALM BEACH	FL	33406
74434333060060140	PONCE ROLANDO	958 PASEO PALMERA	WEST PALM BEACH	FL	33405
74434404180030290	PONCE ROSA A &	945 CAMELLIA RD	WEST PALM BEACH	FL	33405
74434333060100070	PRIEDE ERNESTO M	1010 PASEA CASTELLO	WEST PALM BEACH	FL	33405
74434333060100081	PRIEDE MARTA	1012 PASEO CASTALLA	WEST PALM BEACH	FL	33405
74434333180000410	PUIG RAIMONDO &	814 EL PRADO	WEST PALM BEACH	FL	33405
74434333060120050	PUPKINA ALEKSANDRA	1025 PASEO MORELLA	WEST PALM BEACH	FL	33405
00434405030010060	PYSH DENNIS C	500 SANTA FE RD	WEST PALM BEACH	FL	33406
74434404180030360	QUEVEDO BLANCA &	2805 PARKER AVE	WEST PALM BEACH	FL	33405
74434404170000240	RAM PROPERTIES LLC	1000 SOUTHERN BLVD	WEST PALM BEACH	FL	33405
74434333380000010	RAMIREZ GERARDO	3001 RIDGEWAY AVE	WEST PALM BEACH	FL	33405
74434333400000010	RAMOS MANUEL P &	3514 S LAKE AVE	WEST PALM BEACH	FL	33405
74434404080030150	RANK G BARRY JR	830 BRIGGS ST	WEST PALM BEACH	FL	33405
10434405010020130	RAYMOND BERNICE H	107 SHANNONDALE RD	WEST PALM BEACH	FL	33406
74434404080010030	REAL OLDING GROUPS LLC	PO BOX 213551	WEST PALM BEACH	FL	33421
74434333180000380	REBOUND RESIDENTIAL LLC	1580 NW BOCA RATON BLVD STE 8	BOCA RATON	FL	33432
14434405000005010	RED APPLE AT GLEN RIDGE, LLC	6245 N FEDERAL HWY FL 5TH	FORT LAUDERDALE	FL	33308
74434333000003450	REILLY MICHAEL D	3016 MERRILL AVE	WEST PALM BEACH	FL	33405
74434333110010161	REYNOLDS DOROTHYE T REV LIVING	PO BOX 145	LAKE ALFRED	FL	33850
74434333050220080	REYNOLDS LILY S	1114 OAK ST	WEST PALM BEACH	FL	33405
74434404060005161	RHA 2 LLC	3505 KOGER BLVD STE 400	DULUTH	GA	30096
74434333060100050	RHODES MICHAEL A &	1025 PASEO ANDORRA	WEST PALM BEACH	FL	33405
74434333180000550	RICHARDS WILLIAM R SR &	839 EL VEDADO	WEST PALM BEACH	FL	33405
10434405010020072	RICHARDSON RUSSELL S	115 SHANNONDALE RD	WEST PALM BEACH	FL	33406
74434333060020020	RICKETTS ALLESTA &	3826 PASEO NAVARRA	WEST PALM BEACH	FL	33405
74434333160000990	RINCON ORLANDO &	3020 RIDGEWAY AVE	WEST PALM BEACH	FL	33405
74434333060090070	RIOS MARIA L	685 ROYAL PALM BEACH BLVD STE 205	ROYAL PALM BEACH	FL	33411
74434404080010180	RIOS MARIA L	926 SOUTHDALE RD	WEST PALM BEACH	FL	33405
74434404170000371	RIOS RODOLFO &	926 SOUTHDALE RD	WEST PALM BEACH	FL	33405
74434333180000360	RIVERA CYNTHIA I	219 AVILA RD	WEST PALM BEACH	FL	33405
74434333180000230	RIVERA HECTOR C	3311 LAKE AVE S	WEST PALM BEACH	FL	33405
74434333180000370	RIVERA NICOLAS	830 EL PRADO	WEST PALM BEACH	FL	33405
74434333180000420	ROBINSON FRANCISCO J &	810 EL PRADO	WEST PALM BEACH	FL	33405
74434333050190061	ROCHE MARTA M &	1120 MAGNOLIA ST	WEST PALM BEACH	FL	33405
74434333060010170	RODRIGUEZ ELIZABETH	940 PASEO ANDORRA ST	WEST PALM BEACH	FL	33405
74434404180010100	RODRIGUEZ ELVIA	5423 CRESTHAVEN BLVD APT B	WEST PALM BEACH	FL	33415
74434404080010621	RODRIGUEZ JOSE &	4315 LAKE AVE	WEST PALM BEACH	FL	33405
74434333060150250	RODRIGUEZ JOSE I	3639 PASEO ANDALUSIA	WEST PALM BEACH	FL	33405
74434404180030340	RODRIGUEZ JULIO E &	937 CAMELLIA RD	WEST PALM BEACH	FL	33405
74434404060003690	RODRIGUEZ KATILEYDI	3310 S OLIVE AVE	WEST PALM BEACH	FL	33405
74434333100020140	RODRIGUEZ MANUEL M	735 LOCUST ST	WEST PALM BEACH	FL	33405
14434405140020130	RODRIGUEZ PEDRO R &	4025 WINDHAM RD	WEST PALM BEACH	FL	33406
74434333400000370	RODRIGUEZ SIMON W &	734 EL VEDADO	WEST PALM BEACH	FL	33405
14434405140060090	ROGERS ROBERT V	1285 TAYLOR RD	WEST PALM BEACH	FL	33406
74434333160000940	ROJAS SALUD &	3104 RIDGEWAY AVE	WEST PALM BEACH	FL	33405
74434404070000090	ROMANYK MICHAEL	729 NOTTINGHAM BLVD	WEST PALM BEACH	FL	33405
74434404060003870	ROMERO LEONOR	725 BRIGGS ST	WEST PALM BEACH	FL	33405
74434404060004661	ROMERO LUIS &	4111 GARDEN AVE	WEST PALM BEACH	FL	33405

SR 9/I-95 at Boynton Beach Boulevard and Gateway Boulevard Interchanges - Project Development and Environment Study

Property Owners Mailing List

PARCELID	OWNER NAME	OWNER ADDRESS LN 1	OWNER CITY	OWNER STATE	OWNER ZIP
74434333060060090	ROONEY STUART	922 PASEO PALMERA	WEST PALM BEACH	FL	33405
74434333060150210	ROSA JOSE L &	3721 PASEO ANDALUSIA	WEST PALM BEACH	FL	33405
74434333400000210	ROSA PEDRO P	3412 LAKE AVE	WEST PALM BEACH	FL	33405
74434404060004371	ROTH JAMES M	4315 GARDEN AVE	WEST PALM BEACH	FL	33405
74434404060003910	SABINE JUANA &	719 BRIGGS ST	WEST PALM BEACH	FL	33405
74434404080030171	SALAZAR DAISY C	836 BRIGGS ST	WEST PALM BEACH	FL	33405
74434333160001020	SALEEBY RICHARD S	3008 RIDGEWAY AVE	WEST PALM BEACH	FL	33405
14434405140040081	SALSBERG STEVE	4090 GEM LAKE DR	WEST PALM BEACH	FL	33406
74434333060150160	SANCHEZ OLGA	3827 PASEO ANDALUSIA	WEST PALM BEACH	FL	33405
74434404080010330	SANCHEZ TORRES FNRL HOMES INC	2296 E CANAL ST S	BELLE GLADE	FL	33430
74434333060010180	SANTOS GUILLERMO	946 PASEO ANDORRA	WEST PALM BEACH	FL	33405
14434405140040090	SAUNDERS GUY E	50 W COCONUT DR	LAKE WORTH	FL	33467
14434405140050070	SCHALLAU VIRGIL H	3715 PARKER AVE	WEST PALM BEACH	FL	33405
74434404060004330	SCHILD JUNIPER L	711 KAYE ST	WEST PALM BEACH	FL	33405
74434333050190190	SCHOECH CHARLES F &	1133 OAK ST	WEST PALM BEACH	FL	33405
00434405050000770	SCHOOL BOARD OF PALM BEACH COU	3300 FOREST HILL BLVD C-110	WEST PALM BEACH	FL	33406
74434333060080040	SCOTT NATALIE &	941 PASEO MORELLA	WEST PALM BEACH	FL	33405
74434333050220070	SELF MYRTICE O	1120 OAK ST	WEST PALM BEACH	FL	33405
74434333060030010	SEMERDJIAN MARTIN &	911 PASEO PALMERA	WEST PALM BEACH	FL	33405
74434404060004230	SFR 2012 1 FLORIDA LLC	1775 HANCOCK ST SUITE 200	SAN DIEGO	CA	92110
74434404170000010	SHARHALT OF FLORIDA INC	525 S FLAGLER DR # GPH-2	WEST PALM BEACH	FL	33401
10434405010050030	SHAUDYS EDGAR T &	1184 FAIRVIEW AVE	COLUMBUS	OH	43212
10434405010050021	SHAUDYS JONATHAN T TRUST	5281 NORWICH ST	HILLIARD	OH	43026
10434405010020050	SHAVERDI SAEID &	1365 CHURCHILL RD	WEST PALM BEACH	FL	33406
00434405070000040	SHEFFIELD LORI L &	164 JACKSON DR	WEST PALM BEACH	FL	33406
74434333180000260	SHEFFIELD PATRICIA G	815 EL PRADO	WEST PALM BEACH	FL	33405
14434405140010121	SHEFFIELD REBECCA W	1402 GLEN RD	WEST PALM BEACH	FL	33406
74434404180010060	SIERRA DIMAS	909 ALAMANDA RD	WEST PALM BEACH	FL	33405
14434405140020012	SIXTEEN SIXTY SOUTHERN PLZ INC	1660 SOUTHERN BLVD # M	WEST PALM BEACH	FL	33406
74434333060050090	SKILES STEVEN F	940 PASEO CASTALLA	WEST PALM BEACH	FL	33405
74434404080020491	SKRBIC LJUBO	1922 JEFFERSON ST APT 4	HOLLYWOOD	FL	33020
74434404060004890	SKRBIC LJUBO	4012 GARDEN AVE APT 1	WEST PALM BEACH	FL	33405
10434405010030080	SLATERY W PATRICK &	306 LANG RD	CLOUD LAKE	FL	33406
10434405010080030	SLATERY WILLIAM P &	PO BOX 20863	WEST PALM BEACH	FL	33416
74434404060005000	SMITH NELA R	4116 GARDEN AVE	WEST PALM BEACH	FL	33405
74434404070000260	SMOLEN ALAN	4116 VIRGINIA TER	WEST PALM BEACH	FL	33405
74434404070000060	SOLIMAR PROPERTIES LLC	2185 AMESBURY CIR	WELLINGTON	FL	33414
74434333060010010	SOPARK LLC	12557 EQUINE LN	WELLINGTON	FL	33414
74434333060080030	SORY JAMES R III	935 PASEO MORELLA	WEST PALM BEACH	FL	33405
74434333060120030	SOSA ANGEL E &	1015 PASEO MORELLA	WEST PALM BEACH	FL	33405
74434404170000280	SOSA FABIAN B	400 S DIXIE HWY # 11	LAKE WORTH	FL	33460
74434404060005100	SOTO ABIGAIL	4310 GARDEN AVE	WEST PALM BEACH	FL	33405
74434333060010030	SOTO IRMA &	906 PASEO ANDORRA	WEST PALM BEACH	FL	33405
74434404060004980	SOTO JULIO H &	4112 GARDEN AVE	WEST PALM BEACH	FL	33405
00434405000030070	SOUTH FLA WATER MGMT DIST	PO BOX 24680	WEST PALM BEACH	FL	33416
74434404080020210	SPENCER DORIS	4745 SABLE PINE CIR APT C1	WEST PALM BEACH	FL	33417
74434404060004710	SPERLING BENJIE	3661 N 47TH AVE	HOLLYWOOD	FL	33021
00434405030010030	SPINKS MARY ANNE R	438 SANTA FE RD	WEST PALM BEACH	FL	33406
74434333400000900	ST GERMAIN WILLIA J	3333 EL VEDADO CT W	WEST PALM BEACH	FL	33405
74434333160001090	ST LOUIS EDITH &	3101 RIDGEWAY AVE	WEST PALM BEACH	FL	33405
74434404180030150	STAMBAUGH FAMILY TRUST	100 POTTER RD	WEST PALM BEACH	FL	33405
10434405010030090	STANDISH VIRGINIA M	PO BOX 1071	LOXAHATCHEE	FL	33470
74434333060150172	STANLEY ANTHONY	3815 PASEO ANDALUSIA	WEST PALM BEACH	FL	33405
74434333180000480	STAPLETON LAURIE	815 EL VEDADO	WEST PALM BEACH	FL	33405
74434333060070030	STEINMAN MARK D	925 PASEO PALMERA	WEST PALM BEACH	FL	33405
74434333180000510	STEINMETZ THEODORE D &	827 EL VEDADO	WEST PALM BEACH	FL	33405
14434405140010050	STEPHENS EDDIE E III	1620 GLEN RD	WEST PALM BEACH	FL	33406
74434333060060130	STEPHENS KAREN	952 PASEO PALMERA	WEST PALM BEACH	FL	33405

SR 9/I-95 at Boynton Beach Boulevard and Gateway Boulevard Interchanges - Project Development and Environment Study
Property Owners Mailing List

PARCELID	OWNER NAME	OWNER ADDRESS LN 1	OWNER CITY	OWNER STATE	OWNER ZIP
74434333160001070	STONE MARGARET	3029 RIDGEWAY AVE	WEST PALM BEACH	FL	33405
14434405140010040	STOUT NANO	1630 GLEN RD	WEST PALM BEACH	FL	33406
74434333060010120	STUMP LEON R	910 PASEO ANDORRA	WEST PALM BEACH	FL	33405
74434404000030060	STURROCK THOMAS T & JEANNE N	502 IRIS AVE	PALM BCH GDNS	FL	33410
74434333050190120	SUAREZ MELISSA M	3715 MERRILL AVE	WEST PALM BEACH	FL	33405
14434405140040032	SULLIVAN GARY &	4040 GEM LAKE DR	WEST PALM BEACH	FL	33406
74434404180030430	TAMANG DALA &	919 CAMELLIA RD	WEST PALM BEACH	FL	33405
74434333050190030	TAYLOR DONNA S	11336 MAGNOLIA ST	WEST PALM BEACH	FL	33405
74434333050180170	TAYLOR JOEANN E	1125 MAGNOLIA ST	WEST PALM BEACH	FL	33405
74434333050220131	THELUSME MARCEL &	1111 VAN DEVENTER ST	WEST PALM BEACH	FL	33405
74434333110010010	THOMAS VACILE EST	800 HILLCREST BLVD	WEST PALM BEACH	FL	33405
10434405010030070	THOMPSON PETER E	1931 MEDITERRANEAN RD	WEST PALM BEACH	FL	33406
10434405010040060	THOMPSON PETER E &	1931 W MEDITERRANEAN RD	WEST PALM BEACH	FL	33406
74434333050190020	TIFFANY LESLIE J	33 HIGH ROCK TER	CHESTNUT HILL	MA	02467
14434405140070030	TO JULIE	1260 TAYLOR RD	WEST PALM BEACH	FL	33406
14434405140020140	TORRES BELKIS M &	4035 WINDHAM RD	WEST PALM BEACH	FL	33406
74434333110010171	TORRES LUIS &	811 HOLLYWOOD PL	WEST PALM BEACH	FL	33405
74434404080020060	TRAVIESO DANILO G	114 BEECHWOOD RD	ORADELL	NJ	07649
74434404080010420	TRAVIESOVILLE ANA MARIA &	PO BOX 15484	WEST PALM BEACH	FL	33416
74434333050180200	TRIANA DELIA EST &	1137 MAGNOLIA ST	WEST PALM BEACH	FL	33405
74434404060003670	TRIMBATH CHRISTY L	4501 GARDEN AVE	WEST PALM BEACH	FL	33405
74434333050220090	TRISHEMP LLC	PO BOX 1095	WESTON	CT	06883
00434332000001080	TUX PROPERTIES LLC	468 SAVOIE DR	PALM BEACH GARDENS	FL	33410
7443433310020100	TUXEDO AVENUE LLC	205 EMERALD LN	PALM BEACH	FL	33480
74434404180030470	U S BANK NATIONAL ASSN TRUST	115 PERIMETER CENTER PL STE 1000	ATLANTA	GA	30346
74434333090000041	UNIVERSAL CHURCH INC	247 WALNUT ST	NEWARK	NJ	07105
14434405140060070	USSERY JAMES S &	1330 CHURCHILL RD	WEST PALM BEACH	FL	33406
74434404060004830	V & V SALES INC	4400 GARDEN AVE	WEST PALM BEACH	FL	33405
74434333110010021	VALDESUSO MANUEL &	810 HILLCREST BLVD	WEST PALM BEACH	FL	33405
14434405140030060	VALENTI PHILIP M &	4020 WINDHAM RD	GLEN RIDGE	FL	33406
74434333180000460	VALLEJO LESLY	801 EL VEDADO	WEST PALM BEACH	FL	33405
74434404080020151	VAN HEEMST JEFFREY	2575 SUMMIT BLVD	WEST PALM BEACH	FL	33406
74434333060100010	VAN OTTEREN KARL	160 ELWA PL	WEST PALM BEACH	FL	33405
14434405140060120	VASSILATOS LILLIAN	300 EDMOR RD	WEST PALM BCH	FL	33405
74434404080010380	VEACH SEAN &	301 GREENWOOD DR	WEST PALM BEACH	FL	33405
74434404080010520	VIADA JORGE &	825 KAYE ST	WEST PALM BEACH	FL	33405
14434405140070010	VICKERS JACK D &	1295 GLEN RD	WEST PALM BEACH	FL	33406
7443433330030050	VIDAL MARIO &	1028 ANDREWS RD	WEST PALM BEACH	FL	33405
74434333160000800	VIDAL MARIO JR	13713 ORANGE BLVD	WEST PALM BEACH	FL	33412
74434333110010051	VILANOVA MICHEL R &	822 HILLCREST BLVD	WEST PALM BEACH	FL	33405
14434405140010060	VISELLI JEFFREY S &	1610 GLEN RD	WEST PALM BEACH	FL	33406
74434404180010180	VISTA PROPERTY MGMNT INC	PO BOX 30696	PALM BEACH GARDENS	FL	33420
14434405140050040	VLAHOS HRISTOS D	1385 CHURCHILL RD	WEST PALM BEACH	FL	33406
74434404180020370	VRABCAK PETER R	1322 PINE RD	WEST PALM BEACH	FL	33406
74434333160000830	WADDELL MICHELLE	3017 GLENWOOD RD	WEST PALM BEACH	FL	33405
74434333060070040	WALKER PATRICIA	941 PASEO PALMERA	WEST PALM BEACH	FL	33405
00434405030010040	WALLACE JOHN W &	446 SANTA FE RD	WEST PALM BEACH	FL	33406
10434405010070020	WALLACE THOMAS	102 E CHANDLER RD	WEST PALM BEACH	FL	33406
74434333160000950	WATERMAN CANDICE C &	3100 RIDGEWAY AVE	WEST PALM BEACH	FL	33405
7443433330030060	WATSON JERRY D	1022 ANDREWS RD	WEST PALM BEACH	FL	33405
14434405140060021	WATTERSON & ZAPPOLO	4100 RCA BLVD STE 110	PALM BEACH GARDENS	FL	33410
10434405010040050	WEHNAU MARTIN L &	108 SHANNONDALE RD	CLOUD LAKE	FL	33406
14434405140060080	WELLMAN KEVIN S	1305 GLEN RD	WEST PALM BEACH	FL	33406
14434405140040100	WEST DONNA	1390 W CHANDLER RD	WEST PALM BCH	FL	33406
74434404000003010	WEST PALM BEACH CITY OF LESSOR	5TH FLR FINANCE DEPT, PO BOX 3366	WEST PALM BEACH	FL	33402
74434333070000141	WEST PALM BEACH HOUSING AUTH	1715 DIVISION AVE	WEST PALM BEACH	FL	33407
74434404180020100	WHISENHUNT LYDIA F	912 ALAMANDA RD	WEST PALM BEACH	FL	33405
7443433330030010	WHITE ALICIA M	1050 ANDREWS RD	WEST PALM BEACH	FL	33405

**SR 9/I-95 at Boynton Beach Boulevard and Gateway Boulevard Interchanges - Project Development and Environment Study
Property Owners Mailing List**

PARCELID	OWNER NAME	OWNER ADDRESS LN 1	OWNER CITY	OWNER STATE	OWNER ZIP
74434404180010010	WHITFORD BARBARA W	517 S COUNTRY CLUB DR	LAKE WORTH	FL	33462
10434405010060011	WILBUR & EVELYN HOBGOOD TRUST	2189 RADNOR CT	NORTH PALM BEACH	FL	33408
74434404180020180	WILLIAMS MARGIE R	930 ALAMANDA RD	WEST PALM BEACH	FL	33405
00434405070000030	WILLIAMS PENELOPE M	144 JACKSON DR	WEST PALM BEACH	FL	33406
00434405070000010	WILLIAMS T JR & DENZEL C	134 JACKSON DR	WEST PALM BEACH	FL	33406
74434333190000630	WILSON JESSICA F	814 EL VEDADO	WEST PALM BEACH	FL	33405
74434333330020140	WILSON WILHELMINA	1029 ANDREWS RD	WEST PALM BEACH	FL	33405
74434333160000920	WOZNIAK RAYMOND R &	1009 HAMPTON RD	WEST PALM BEACH	FL	33405
14434405140010110	YLA PIETILA AARO T &	1420 GLEN RD	WEST PALM BEACH	FL	33406
14434405140020091	YOHEM GREG A	1621 GLEN RD	WEST PALM BEACH	FL	33406
74434333050190010	YORK JADE P	87 LAKE SHORE DR	RANCHO MIRAGE	CA	92270
74434333060150240	YOUNG EDNA G	3705 PASEO ANDALUSIA	WEST PALM BCH	FL	33405
74434404180020460	ZARAGOZA OLGA E	917 BIGNONIA RD	WEST PALM BEACH	FL	33405
74434404170000320	ZUNIGA ENRIQUE &	938 SOUTHDALE RD	WEST PALM BEACH	FL	33405

INTRODUCTION:

The Florida Department of Transportation (FDOT), District Four, is conducting a Project Development and Environment (PD&E) Study for I-95 at Southern Boulevard (SR 80) Interchange in Palm Beach County. The study area extends along Southern Boulevard from Australian Avenue on the west side, to Parker Avenue on the east side of the interchange.

The purpose of the study is to enhance overall traffic operations and improve the Level of Service (LOS) at the existing interchange to accommodate projected travel demand. The study will also consider Strategic Intermodal System (SIS) connector improvements needed within the project area and will be consistent with future plans for I-95, including the potential extension of express lanes through Palm Beach County.

PUBLIC KICK-OFF MEETING:

A Public Kick-off Meeting has been scheduled to provide an opportunity for you to learn about the project, become familiar with the study process, and provide initial feedback. This meeting will be held in an informal, open-house format with a brief presentation to provide an overview of the study process, and existing conditions. FDOT and project team members will be available to discuss the project and answer questions.



Date: Tuesday, November 17
Time: From 5:30 p.m. to 7:30 p.m.
 Presentation at 6:30 p.m.
Location: Palm Beach Airport Hilton
 150 Australian Avenue
 West Palm Beach, Florida 33406

WHAT IS A PD&E STUDY?

A Project Development and Environment (PD&E) Study is a process conducted by the Florida Department of Transportation (FDOT) to determine the environmental, social and economic impacts that are associated with proposed transportation improvements. The process, mandated by the National Environmental Policy Act (NEPA),

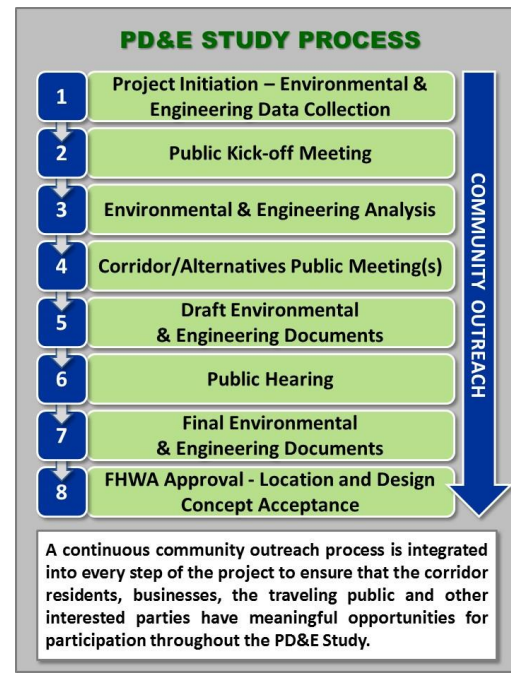

is a combined effort by professional engineers, planners, environmental scientists and others who analyze the project related information to develop the best alternative for a community's transportation needs.

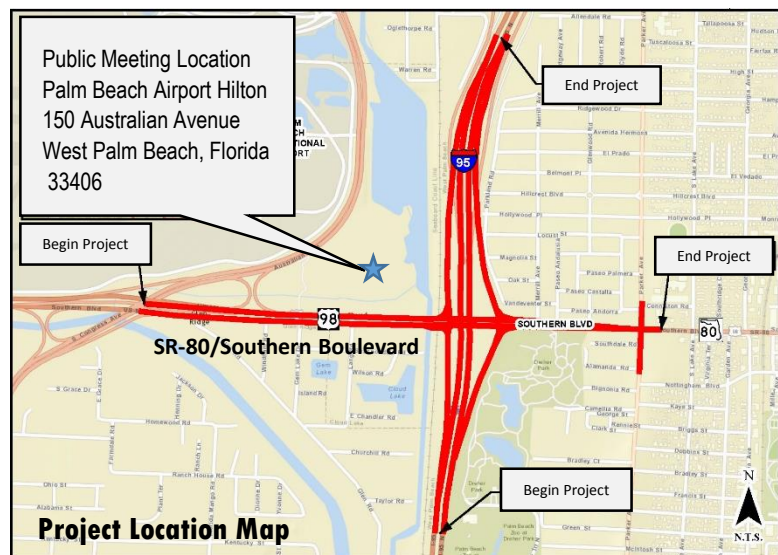



Florida Department of Transportation

**I-95 at Southern Boulevard (SR 80)
Interchange PD&E Study
FPID No.: 435516-1-22-02
ETDM No.: 14183**

Newsletter Number 1

November 2015

Why Do We Need This Study?

The purpose of this project is to enhance overall traffic operations at the existing interchange of I-95 and Southern Boulevard (SR 80) by providing improvements to achieve acceptable Levels of Service (LOS) at the interchange in the future condition (2040 Design Year). Conditions along Southern Boulevard are anticipated to deteriorate below acceptable LOS standards if no improvements occur by 2040. The interchanges will have insufficient capacity to accommodate the projected travel demand. The need for the project is based on capacity and transportation demand, accommodating future growth and development, and to improve safety conditions and emergency response and evacuation times.

What Does Level of Service Mean?

Level of Service (LOS) is a measure of the operating conditions of a roadway and the perception of these conditions by the motorists.

How Can You Get Involved?

There is no need to wait until a public meeting to provide your input. Public comments and questions are welcomed at any time throughout the study. The latest project information, schedule and contact information can be found on the project website at www.I95atSouthern.com. You can also make comments and ask questions on the website. The project team can schedule small group meetings with neighborhood or special interest groups if desired.

Public Notice:

Public participation is solicited without regard to race, color, national origin, age, sex, religion, disability, or family status. Persons who require special accommodations under the Americans with Disabilities Act, or persons who require translation services (free of charge), should contact Anson Sonnett, P.E., FDOT Project Manager, by phone at 954-777-4474 or toll free at 1-866-336-8435 ext. 4474 or by email at anson.sonnett@dot.state.fl.us at least seven days prior to the meeting. If you are hearing or speech impaired, please contact us by using the Florida Relay Service: 1-800-955-8771 (TDD) or 1-800-955-8770 (voice).

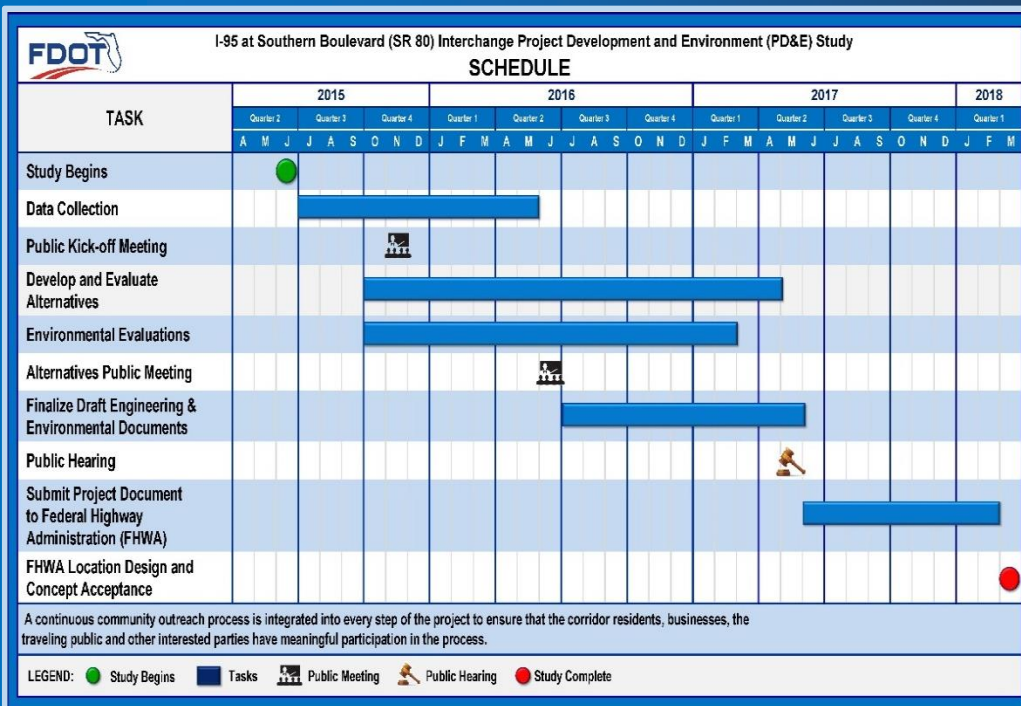

For more information, please contact one of the following:

Anson Sonnett, P.E.
 FDOT District Four Project Manager
 3400 Commercial Boulevard
 Fort Lauderdale, Florida 33309
 Phone: 954-777-4474
 Toll Free: 1-866-336-8435 ext. 4474
anson.sonnett@dot.state.fl.us

Cassie Piché, P.E.
 RS&H Consultant Project Manager
 3125 West Commercial Boulevard
 Suite 130
 Fort Lauderdale, Florida 33309
 Phone: 954-236-7365
cassie.piche@rsandh.com

The PD&E Study is anticipated to be complete in March 2018

Visit the project website at: www.I95atSouthern.com

Appendix B – Media Notification

Newspaper Display Ad

Florida Administrative Register Ad

Press Release



**FLORIDA DEPARTMENT OF
TRANSPORTATION
KICK-OFF MEETING**

**SR 9/I-95 at SR 80/Southern Boulevard
Interchange**

in Palm Beach County

**Project Development and Environment
Study**

**Financial Project Identification Number:
435516-1-22-02**

ETDM Number: 14183

Tuesday, November 17, 2015

5:30 p.m. to 7:30 p.m.

Presentation at 6:30 p.m.

Palm Beach Airport Hilton

150 Australian Avenue

West Palm Beach, Florida 33406

This meeting is to provide an opportunity for the public to learn about the project, become familiar with the study process and provide initial feedback. Attendees will have an opportunity to discuss the study, ask questions, and provide comments. FDOT representatives will be available to answer questions.

The purpose of the study is to determine if improvements are needed to enhance overall traffic operations and safety, and improve the Level of Service (LOS) at the existing interchange to accommodate future traffic. The study will consider improvements needed within the project area and will be consistent with future plans for I-95, including the potential extension of express lanes through Palm Beach County.

For additional information about the study, visit our website at www.I95atSouthern.com.

Public participation is solicited without regard to race, color, national origin, age, sex, religion, disability, or family status. Persons who require special accommodations under the Americans with Disabilities Act should contact Anson Sonnett, P.E, FDOT Project Manager, by phone at 954-777-4474 or toll free at 1-866-336-8435 ext. 4474 or by email at anson.sonnett@dot.state.fl.us at least seven days prior to the meeting. If you are hearing or speech impaired, please contact us by using the Florida Relay Service: 1-800-955-8771 (TDD) or 1-800-955-8770 (voice).

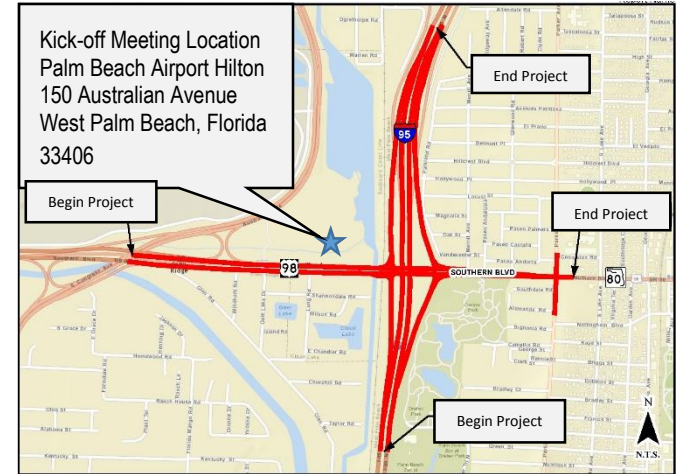

RECEIPT

Account: P60257
Name: QUEST CORPORATION OF AMERICA INC
Address: 17220 CAMELOT CT
LAND O LAKES FL 34638

Phone: 772-834-1298
E-mail:

Order Name: PUBLIC MEETING
Order Id: 502590
Original Order Id:
Copy Line: PUBLIC KICK-OFF MEETING
Sales Rep: PB116 R Hindmarch (P)
Purchase Order: FDOT
Pay Type: Credit Card
Account Group:
Caller: Eileen LaSeur

Section: LEGL Legal Display Ads
Reply Request:
Tear Sheets:

Order Summary

Base:	\$735.00
Other Charges:	\$0.00
Discounts:	\$0.00
Agency Commission:	\$0.00
Sales Tax:	\$0.00
Total Order	\$735.00

Payment Summary

Credit Card	\$735.00
Total Payment:	\$735.00

RECEIPT



Ad Name: 954241D

Ad Id: 954241

Original Ad Id:

Start: 11/01/2015
Stop: 11/01/2015
Issues: 1
Words: 0
Dimensions: 6 X 3.5
Color:

Editions
PB Post

 <p>FLORIDA DEPARTMENT OF TRANSPORTATION PUBLIC KICK-OFF MEETING</p> <p>SR 9/1-95 at SR 80/Southern Boulevard Interchange In Palm Beach County Project Development and Environment Study Financial Project Identification Number: 435516-1-22-02 ETDM Number: 14183 Tuesday, November 17, 2015 5:30 p.m. to 7:30 p.m. Presentation at 6:30 p.m. Palm Beach Airport Hilton 150 Australian Avenue West Palm Beach, Florida 33406</p>	<p>This meeting is to provide an opportunity for the public to learn about the project, become familiar with the study process and provide initial feedback. Attendees will have an opportunity to discuss the study, ask questions, and provide comments. FDOT representatives will be available to answer questions.</p> <p>This study is being conducted to evaluate proposed interchange improvements at I-95 and Southern Boulevard (SR 80) and to provide FDOT with information necessary to reach a decision on the type, design and location of the improvements. The project is being studied to reduce congestion, enhance safety, and achieve an acceptable level-of-service while minimizing potential impacts to the natural and human environments. For additional information about the study, visit our website at www.B5atSouthern.com.</p> <p>Public participation is solicited without regard to race, color, national origin, age, sex, religion, disability, or family status. Persons who require special accommodations under the Americans with Disabilities Act should contact Anson Sonnett, P.E., FDOT Project Manager, by phone at 954-777-4474 or toll free at 1-866-336-8435 ext. 4474 or by email at anson.sonnnett@dot.state.fl.us at least seven days prior to the meeting. If you are hearing or speech impaired, please contact us by using the Florida Relay Service: 1-800-955-8771 (TDD) 1-800-955-8770 (voice).</p>	
---	--	---

Ad shown is not actual print size.

[Home](#) [Advanced Search](#) [MyFLRules](#) [Rules Open for Comments](#)**Notice: 16678682**

Notice of Meeting/Workshop Hearing

Division: [Quest Corporation of America, Inc.](#)**VIEW NOTICE****Overview**

The Florida Department of Transportation (FDOT), District Four, announces a public meeting to which all persons are invited.

DATE AND TIME:	Elected and Appointed Officials/Agencies Kick-off Meeting Tuesday, November 17, 2015, from 3:30 p.m. to 5:00 p.m. Presentation at 3:45 p.m.
PLACE:	Palm Beach Airport Hilton, 150 Australian Avenue, West Palm Beach, Florida 33406
Subject:	Financial Project ID No.: 435516-1-22-02 Project Description: Project Development and Environment Study, I-95 at Southern Boulevard (SR 80) Interchange in Palm Beach County This study is being conducted to evaluate proposed interchange improvements at I-95 and

A copy of the agenda may be obtained by contacting: Anson Sonnett, P.E., FDOT Project Manager, at 954-777-4474 or by email at anson.sonnett@dot.state.fl.us.

PRINT PUBLISH DATE: 11/9/2015 [Vol. 41/218](#)

REFERENCE MATERIALS: No reference(s).

[Home](#) | [Advanced Search](#) | [MyFLRules](#) | [Rules Open for Comments](#) | [About Us](#) | [Contact Us](#) | [Help](#)[Copyright and Privacy Policies](#) | [Accessibility Statement](#)Copyright © 2010 [State of Florida](#) [Department of State](#)

Under Florida law, E-mail addresses are public records. If you do not want your E-mail address released in response to a public records request, do not send electronic mail to this entity. Instead, contact this office by phone or in writing.

Notice of Meeting/Workshop Hearing

OTHER AGENCIES AND ORGANIZATIONS

Quest Corporation of America, Inc.

The Florida Department of Transportation (FDOT), District Four, announces public meetings to which all persons are invited.

DATES AND TIMES: Tuesday, November 17, 2015, 3:30 p.m. – 5:00 p.m., Elected and Appointed Officials/Agencies Kick-off Meeting, presentation at 3:45 p.m.; Tuesday, November 17, 2015, 5:30 p.m. – 7:30 p.m., Public Kick-off Meeting, Presentation at 6:30 p.m.

PLACE: Palm Beach Airport Hilton, 150 Australian Avenue, West Palm Beach, Florida 33406

GENERAL SUBJECT MATTER TO BE CONSIDERED: Financial Project ID No.: 435516-1-22-02

Project Description: Project Development and Environment Study, I-95 at Southern Boulevard (SR 80) Interchange in Palm Beach County.

This study is being conducted to evaluate proposed interchange improvements at I-95 and Southern Boulevard (SR 80) and to provide FDOT with information necessary to reach a decision on the type, design and location of the improvements. The project is being studied to reduce congestion, enhance safety, and achieve an acceptable level of service while minimizing potential impacts to the natural and human environments. The purpose of this meeting is to provide an opportunity for the public to learn about the study, become familiar with the study process, and provide initial feedback. The public meeting will start at 5:30 p.m. A presentation will be given at 6:30 p.m. Attendees will have an opportunity to discuss the study, ask questions, and provide comments on the potential improvements. FDOT staff and consultant staff members will be available to discuss the project and answer questions. An Elected and Appointed Officials/Agencies Kick-off Meeting will take place prior to the public meeting, at the same location, from 3:30 p.m. to 5:00 p.m., with a presentation at 3:45 p.m. The meetings are intended to introduce the project to officials, agencies, and the public; and to provide an opportunity to discuss social, environmental, and economic effects of the potential improvements. The information presented will be the same at both meetings. Public participation is solicited without regard to race, color, national origin, age, sex, religion, disability, or family status.

A copy of the agenda may be obtained by contacting: Anson Sonnett, P.E., FDOT Project Manager, at (954)777-4474 or anson.sonnnett@dot.state.fl.us.

Pursuant to the provisions of the Americans with Disabilities Act, any person requiring special accommodations to participate in this workshop/meeting is asked to advise the agency at least 7 days before the workshop/meeting by contacting: Anson Sonnett, P.E., FDOT Project Manager, at (954)777-4474 or Anson.sonnnett@dot.state.fl.us. If you are hearing or speech impaired, please contact the agency using the Florida Relay Service, 1(800)955-8771 (TDD) or 1(800)955-8770 (Voice).

For more information, you may contact: Cassie Piché, P.E., Consultant Project Manager, at (954)236-7365 or cassie.piche@rsandh.com. Additional information is available on the project website: www.I95atSouthern.com.



November 10, 2015

Barbara Kelleher 954-777-4091

Barbara.kelleher@dot.state.fl.us

**Kick-off Meetings Scheduled for
SR 9/I-95 at SR 80/Southern Boulevard Interchange
Project Development and Environment Study**

Fort Lauderdale – The Florida Department of Transportation (FDOT), District Four, will hold a Kick-off Meeting for the SR 9/I-95 at SR 80/Southern Boulevard Interchange Project Development and Environment (PD&E) Study in Palm Beach County, on Tuesday, November 17 from 5:30 p.m. to 7:30 p.m. at the Palm Beach Airport Hilton located at 150 Australian Avenue, West Palm Beach 33406. This meeting will be held in an informal, open-house format. A presentation will be given at 6:30 p.m. to provide an introduction to the project and study process, and present information regarding the existing conditions. FDOT and consultant staff will be available throughout the meeting to discuss the project and answer questions.

An Elected and Appointed Officials/Agencies Meeting is scheduled on the same day at the same location as the Public Kick-off Meeting from 3 p.m. to 4:30 p.m., with a brief presentation at 3:45 p.m.

The PD&E Study will determine if improvements are needed to enhance overall traffic operations and safety, and improve the Level of Service (LOS) at the existing interchange to accommodate future traffic. The study will consider improvements needed within the project area and will be consistent with future plans for I-95, including the potential extension of express lanes through Palm Beach County.

Public participation is solicited without regard to race, color, national origin, age, sex, religion, disability, or family status. Persons who require special accommodations under the Americans with Disabilities Act, or require translation services (free of charge), should contact Anson Sonnett, P.E, FDOT Project Manager, by phone at 954-777-4474 or toll free at 1-866-336-8435 ext. 4474 or by email at anson.sonnett@dot.state.fl.us at least seven days prior to the meeting. If you are hearing or speech impaired, please contact us by using the Florida Relay Service: 1-800-955-8771 (TDD) or 1-800-955-8770 (voice).

For additional information about the project, visit our website at www.I95atSouthern.com.

A copy of the newspaper display ad is attached for your convenience.

www.dot.state.fl.us

Consistent. Predictable. Repeatable.



**FLORIDA DEPARTMENT OF
TRANSPORTATION
KICK-OFF MEETING**

**SR 9/I-95 at SR 80/Southern Boulevard
Interchange
in Palm Beach County
Project Development and Environment
Study
Financial Project Identification Number:
435516-1-22-02
ETDM Number: 14183
Tuesday, November 17, 2015
5:30 p.m. to 7:30 p.m.
Presentation at 6:30 p.m.
Palm Beach Airport Hilton
150 Australian Avenue
West Palm Beach, Florida 33406**

This meeting is to provide an opportunity for the public to learn about the project, become familiar with the study process and provide initial feedback. Attendees will have an opportunity to discuss the study, ask questions, and provide comments. FDOT representatives will be available to answer questions.

The purpose of the study is to determine if improvements are needed to enhance overall traffic operations and safety, and improve the Level of Service (LOS) at the existing interchange to accommodate future traffic. The study will consider improvements needed within the project area and will be consistent with future plans for I-95, including the potential extension of express lanes through Palm Beach County.

For additional information about the study, visit our website at www.I95atSouthern.com.

Public participation is solicited without regard to race, color, national origin, age, sex, religion, disability, or family status. Persons who require special accommodations under the Americans with Disabilities Act should contact Anson Sonnett, P.E, FDOT Project Manager, by phone at 954-777-4474 or toll free at 1-866-336-8435 ext. 4474 or by email at anson.sonnett@dot.state.fl.us at least seven days prior to the meeting. If you are hearing or speech impaired, please contact us by using the Florida Relay Service: 1-800-955-8771 (TDD) or 1-800-955-8770 (voice).



Appendix C – Public Meeting Presentation

Centennial
FDOT
1915 * 2015

Florida Department of Transportation District Four

KICK-OFF MEETING

I-95 at Southern Boulevard (SR 80)

Project Development and Environment Study

Palm Beach County, Florida

Financial Project ID No.: 435516-1-22-02
ETDM No.: 14183
November 17, 2015

The poster features a large background image of a multi-lane highway interchange. At the bottom, there is a horizontal strip containing six small, square photographs. From left to right, they depict: a road with a guardrail, a green building with a white roof, a road with several cars, a white sign with a red circle, a road with a bridge in the distance, and a green and white sign with text.

Welcome to the Public Kick-off Meeting for the I-95 Interchange at Southern Boulevard, also known as State Road 80. Thank you for your interest in this important study.

The Florida Department of Transportation, or FDOT, District Four, is conducting this public meeting concerning planned future transportation improvements at this interchange. The purpose of this meeting is to provide an opportunity for the public to learn about the project, become familiar with the study process, and provide initial feedback. FDOT representatives are available to discuss the study with you and answer your questions. The FDOT also encourages you to provide your comments about the project.

Meeting Purpose

- Introduce the Project
- Outline the Study Process and Schedule
- Share Information About the Project
- Receive Input from Residents and Stakeholders
 - Questions and Concerns
 - Comment Forms
 - Request a Group Meeting
 - Website: www.I95atSouthern.com

The purpose of this meeting is to outline the study process and schedule, to share information about the project, and gather your input. We would like you to discuss your questions and concerns with us. Please take the time to fill out and submit a comment form. We will also be available to meet with your homeowner's associations or other interested groups on an individual basis. You can find more information about the project on the study website at www.I95atSouthern.com.



Project Development and Environment (PD&E) Study

PD&E Study Objectives:

To perform the necessary social, environmental and engineering studies regarding a proposed transportation improvement to support decisions concerning “if” and “where” it should be built, and “what” the basic design concepts will be.

The objectives of this Project Development and Environment, or PD&E Study, are to perform the necessary social, environmental and engineering studies regarding transportation improvements to support decisions concerning “if” and “where” it should be built, and what the basic design concepts will be. A PD&E Study follows the National Environmental Policy Act or NEPA, and related state and federal regulations.

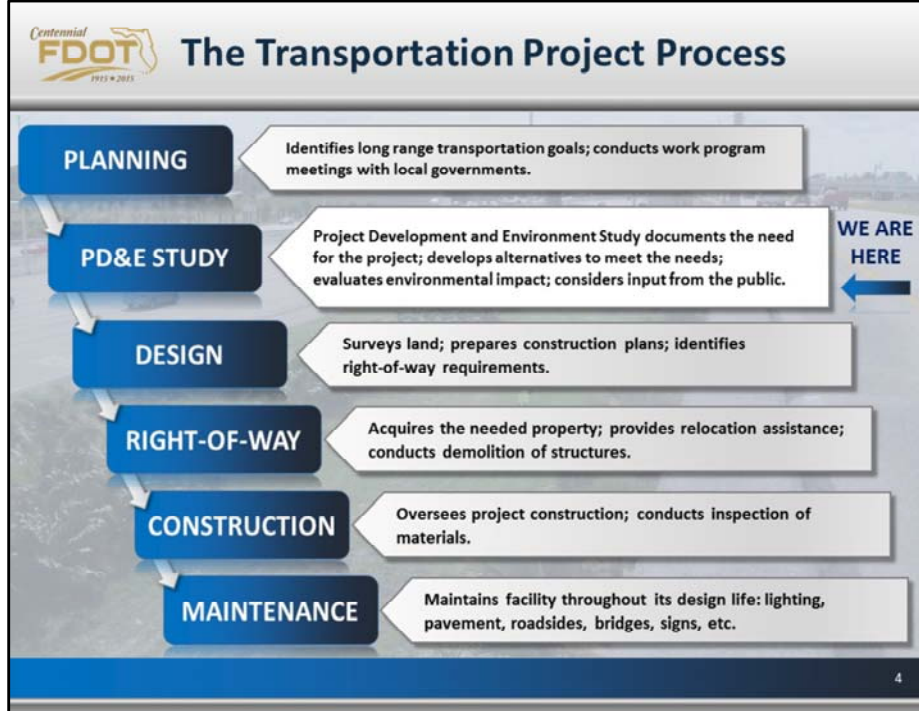

The PD&E Study process begins with data collection followed by engineering analysis and environmental evaluations.

Public involvement is ongoing throughout the study. We are currently at the Public Kick-off Meeting stage introducing the project to the public and asking for local input.

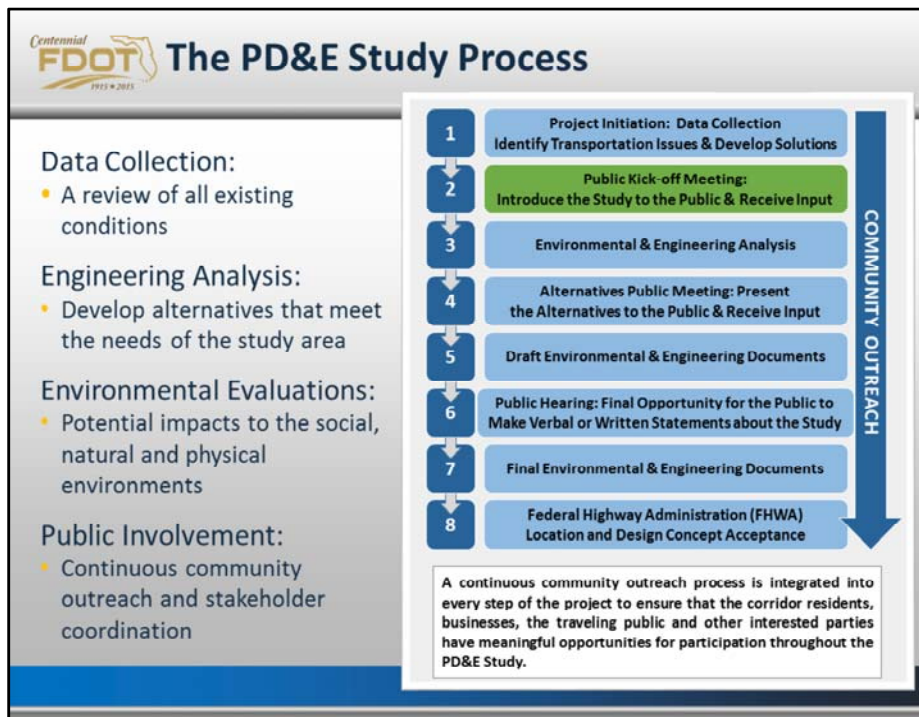

The PD&E Study process begins with data collection followed by engineering analysis and environmental evaluations.

Public involvement is ongoing throughout the study. We are currently at the Public Kick-off Meeting stage introducing the project to the public and asking for local input.

- Public Involvement
- Engineering
- Environmental



A PD&E Study consists of public involvement, engineering, and environmental components.

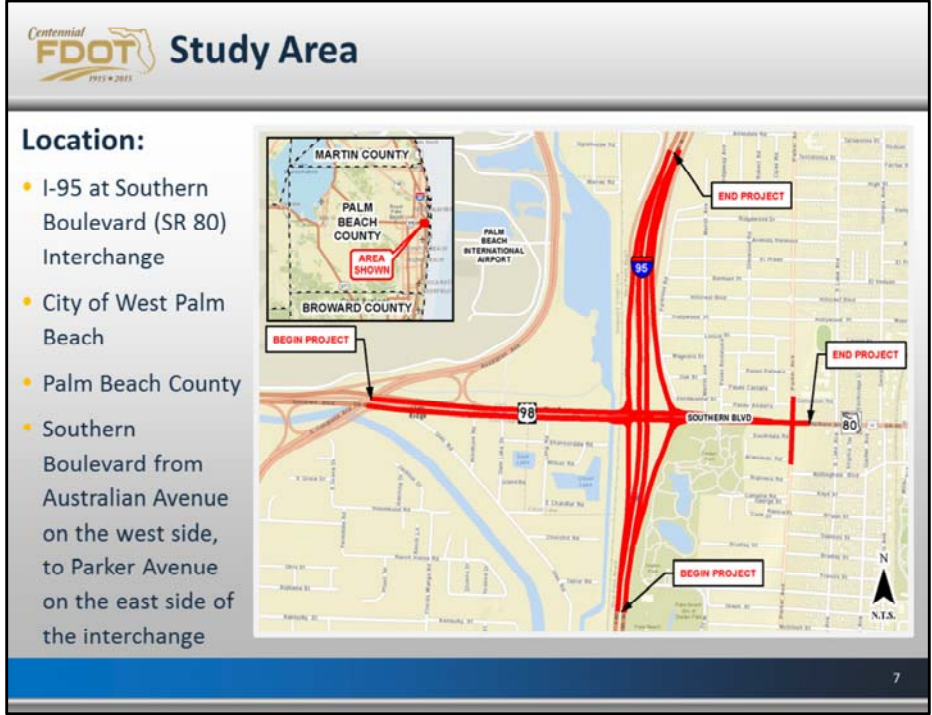

The study area is located in Eastern Palm Beach County within the City of West Palm Beach. The study area extends along Southern Boulevard (SR 80) from Australian Avenue/South Congress Avenue/State Road 807 west of I-95 to east of Parker Avenue east of I-95.

The study area includes the towns of Glen Ridge and Cloud Lake, the historic Vedado neighborhood and the Palm Beach International Airport.

Project Purpose and Need

- Enhance overall traffic operations at the Southern Boulevard (SR 80) Interchange
- Improve capacity and meet future travel demand resulting from:
 - Population growth
 - Employment growth
- Consistent with local transportation plans



The purpose of this project is to evaluate transportation improvement alternatives that would enhance traffic operations at the existing interchanges and improve roadway capacity to meet future travel demand. This project is consistent with local transportation plans.

Data Collection and Analysis

Some of the data gathered includes:

- Traffic counts
- Crash records
- Existing roadway conditions
- Existing drainage systems and patterns
- Identification of wetlands
- Threatened/Endangered species and habitat
- Existing land use property information
- Census Data
- Planned developments
- Contamination sites
- Archaeological/Historical sites



The engineering and environmental components of a PD&E Study include data collection and analysis for development and evaluation of various alternatives that meet the purpose and need for the project. Here is a list of the types of data typically collected during a PD&E Study.

- Roadway doesn't handle existing traffic
- Average Daily Traffic (ADT) anticipated to increase
- Degraded traffic operations unless improvements are made



A planning study for I-95 was completed in 2014 that showed the roadways within the project study area don't handle existing traffic volumes. Traffic is anticipated to increase in the future with continuing development and economic opportunities. If no improvements are made, drivers will experience more traffic congestion and delays.

Collisions on I-95 at Southern Boulevard (SR 80) (2010-2014)

Total crashes: 1,330

Average crashes per year: 266

Predominant crash types: Rear end 27%
Angle 9%
Fixed object 19%

Fatalities: 4

Injuries: 885



Evaluating historical crash data allows engineers to predict safety impacts of proposed improvements.

Crash reports are reviewed along with other traffic data to determine which locations have the highest number of incidents and what the major causes were. This helps the engineers identify issues that may be causing the crashes and provides information for the development of alternatives that will make the roadway safer.

The total number of crashes at this interchange between 2010 and 2014 was 1,330. The average number of crashes per year was 266. The predominant crash types were: rear end (27%), angle (9%), and fixed object (19%). The total number of fatalities within the same time period was four and the total number of injuries was 885.

- Part of the Palm Beach County emergency evacuation route network
- Major east-west and north-south corridors
- Connects with other major arterials and highways



Southern Boulevard, along with I-95, serves as part of the Palm Beach County emergency evacuation route network and are critical in facilitating traffic flows during emergency evacuation periods.

These roadways are major east-west and north-south corridors that connect with other major arterials and highways.

Potential interchange improvements will enhance connectivity and accessibility and increase the operational capacity of traffic that can be evacuated during an emergency event.

- Meet future travel demand
- Avoid or minimize impacts to the community and environment
- Developed with input from the the public, local governments and environmental agencies
- Criteria for comparison of alternatives:
 - Community and environmental impacts
 - Costs for design and construction, engineering inspection/maintenance, right-of-way acquisition, and environmental mitigation



Alternatives will be designed to meet future travel demand and avoid or minimize impacts to the community and the natural and physical environments.

The alternatives will be developed with input obtained throughout the study process from the general public, local governments and environmental agencies.

Comparison of alternatives may include criteria such as community and environmental impacts, and costs for design and construction, engineering inspection, right-of-way acquisition, and environmental mitigation.

- Social and Cultural Environment
- Natural Environment
- Physical Environment
- Environmental Reports



The PD&E Study will collect and evaluate data and information relative to the social and cultural, natural, and physical environments and a series of environmental reports will be compiled.

- Socio-Economic Effects
- Socio-Cultural Effects
- Archaeological and Historic Sites
- Visual Impacts and Aesthetics
- Parks and Recreational Resources



The socio-cultural environment is a population of residents within a specific area; described with special attention paid to the influence of race, religion, family, education, income and social systems.

Socio-cultural effects describe the awareness of the circumstances of individuals and how their behaviors are affected specifically by their surroundings, social and cultural factors.

- Endangered Species
- Wildlife
- Habitat
- Water Resources
- Wetlands



Natural resources affect human survival and economic activity. Environmental evaluations will be conducted to study the potential impacts the different alternatives may have on wetlands, wildlife and habitat, and endangered species.

- Pedestrian and Bicycle Facilities
- Contamination Sites
- Visual Impacts
- Air Quality
- Noise
- Construction



The physical environment is the part of the human environment that includes physical factors such as pedestrian and bicycle facilities, contamination sites, air and noise, and construction.

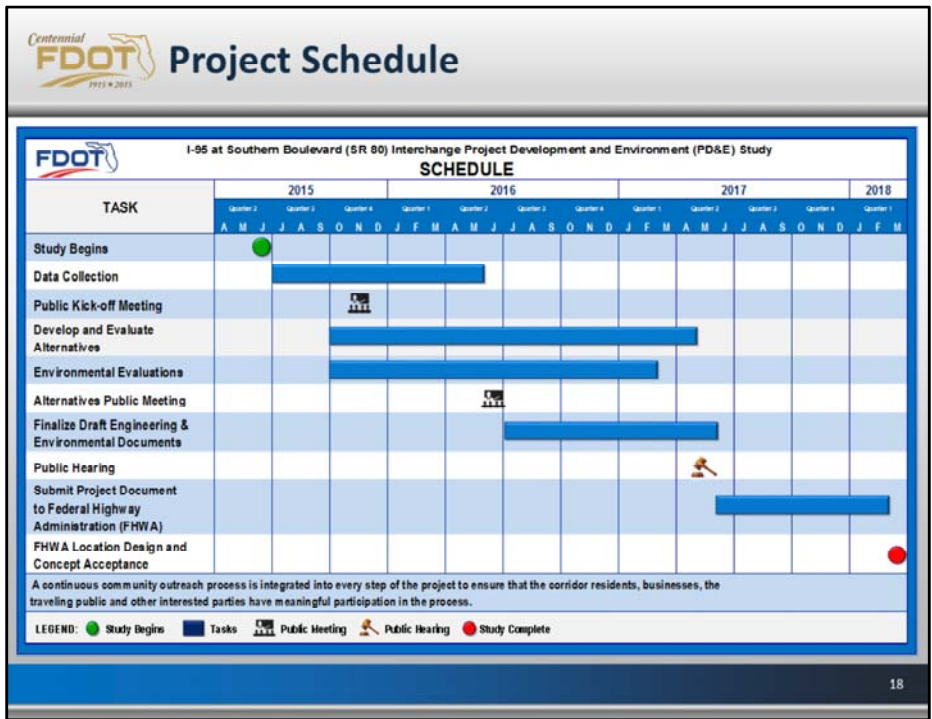

The PD&E Study is anticipated to be completed in approximately 28 months, with Federal Highway Administration acceptance by March of 2018. Following FHWA approval of the study documents, the project will move into the Design Phase.

Continuous Public Involvement

- City of West Palm Beach
- Palm Beach County
- Town of Cloud Lake
- Town of Glen Ridge
- Vedado-Hillcrest Neighborhood Association
- Local agencies
- Area stakeholders
- Available to give presentations upon request



FDOT representatives will meet with the City of West Palm Beach, Palm Beach County, the towns of Cloud Lake and Glen Ridge, local neighborhood associations, local permitting agencies and other stakeholders. FDOT representatives are also available to give presentations or meet with other interested groups upon request.

- Evaluate future traffic levels and operations
- Review engineering data collected
- Develop viable alternatives
- Evaluate environmental impacts



The project team will continue working on the evaluations of traffic levels and operations, develop alternative concepts, and review engineering and environmental data and potential impacts. The project will then move forward with developing the viable alternatives to be presented at the next public meeting.



Public Involvement

- Elected and Appointed Officials/Agencies Kick-off Meeting
- Public Kick-off Meeting
- Alternatives Public Meeting
- Public Hearing
- Project Website: www.I95atSouthern.com
- Local Outreach



Florida Department of Transportation

I-95 at Southern Boulevard (SR 80) Interchange PDR Study
 FPO# No. 432516-9-22-02
 ETRM No. 14183

New Letter Number 1 November 2015

INTRODUCTION:
The Florida Department of Transportation (FDOT), District Four, is conducting a Project Development and Environment (PDR) Study for I-95 at Southern Boulevard (SR 80) Interchange in Palm Beach County. The study area extends along Southern Boulevard from Australian Avenue on the west side, to Parker Avenue on the east side of the interchange.

The purpose of the study is to enhance overall traffic operations and improve the Level of Service (LOS) at the existing interchange to accommodate projected travel demand. The study will also consider Strategic Intermodal System (SIS) connector improvements needed within the project area and will be consistent with future plans for I-95, including the potential extension of express lanes through Palm Beach County.

PUBLIC KICK-OFF MEETING:
A Public Kick-off Meeting has been scheduled to provide an opportunity for you to learn about the project, become familiar with the study process, and provide initial feedback. This meeting will be held in an informal, open-house format with a brief presentation to provide an overview of the study process, and meeting conditions. FDOT and project team members will be available to discuss the project and answer questions.

Date: Tuesday, November 17
Time: From 5:30 p.m. to 7:30 p.m.
Registration at 6:00 p.m.
Location: Palm Beach Airport-Office
 150 Australian Avenue
 West Palm Beach, Florida 33406

WHAT IS A PDR STUDY?
A Project Development and Environment (PDR) Study is a process conducted by the Florida Department of Transportation (FDOT) to determine the environmental, social and economic impacts that are associated with proposed transportation improvements. The process, authorized by the National Environmental Policy Act (NEPA), is a coordinated effort by performance of engineers, planners, environmental scientists and others who analyze the project related information to develop the best alternative for a community's transportation needs.

PDR STUDY PROCESS

1. Environmental Assessment
2. Engineering Design
3. Public Hearing
4. Final Report

Public Meeting Location:
Palm Beach Airport-Office
150 Australian Avenue
West Palm Beach, Florida 33406

Project Location Map

Visit the project website at: www.I95atSouthern.com

Today we are conducting both an Elected and Appointed Officials and Agencies Kick-off Meeting, and a Public Kick-off Meeting. The same information is being presented at both meetings.

Future meetings include an Alternatives Public Workshop and a Public Hearing.

More information about the project is available on the project website at www.I95atSouthern.com. All of the materials from this meeting, including this presentation, will be uploaded on the website.

You do not need to wait for a public meeting to be involved. You can contact study team members, be added to the mailing list, or request small group meetings.

Centennial **FDOT** 1913 * 2013

How Can You Get Involved?

Comment Forms

- Place in the comment box tonight
- Mail to the address on the form

Website:

- www.I95atSouthern.com

Request a Group Meeting

- Neighborhood association
- Special interest group

Florida Department of Transportation **COMMENT FORM**

PD&E STUDY PUBLIC KICK-OFF MEETING

Tuesday, November 17, 2015
5:30 a.m. to 7:30 p.m.
Palm Beach Airport Hilton
130 Australian Avenue
West Palm Beach, Florida 33406

I-95 at Southern Boulevard (SR 80) Interchange
P&E Study
Palm Beach County, Florida
Financial Management No. 431101-0-22-02
Official Transportation Decision Making Number: 14103

Please provide your comments below. If more space is needed, please use the back of this form. You may place your comment in the "comment box" provided at the meeting, or send to Anson Sonnett, P.E., FDOT Project Manager, at the address on the bottom of the page. Please forward all comments by November 17, 2015.

Name _____
Address _____
City, State, Zip _____
Phone Number _____
Email Address _____

Mail to:
Mr. Anson Sonnett, P.E.
FDOT District Four Project Manager
1302 Commercial Boulevard
Fort Lauderdale, Florida 33309
Phone: 954.777.4434
Cell: 954.366.204 (ext. 4434)
anson.sonnett@dot.state.fl.us

Please visit our website at: www.I95atSouthern.com

Your knowledge and opinions matter. Tell us what you know. Please take the time to fill out a comment form. You may either drop it in the comments box available at this meeting, or mail it to the FDOT project manager. His contact information is included at the bottom of the comment form. You may also send Mr. Sonnett an email at anson.sonnett@dot.state.fl.us. All comments received will become a part of the public record for this study and they will be included in the alternatives decision making process.

You may also visit the study website at www.I95atSouthern.com for more information. Go to the "Sign Up for Updates" page to leave a comment or ask to be added to the mailing list. Persons on the mailing list will receive notices for future public meetings.

Or, you may request a small group meeting for your neighborhood association or special interests group.



Contact Information

FDOT Project Manager

Anson Sonnett, P.E.

Florida Department of Transportation, District Four

3400 West Commercial Boulevard

Fort Lauderdale, Florida 33309

Phone: 954-777-4474

Toll free: 1-866-336-8435 ext. 4474

Email: anson.sonnett@dot.state.fl.us

Here is the contact information for the FDOT Project Manager, Anson Sonnett. Mr. Sonnett's contact information is also available on the study website.

**Thank you for attending this
Kick-off Meeting
and for sharing your thoughts and
concerns!**

Thank you again for your interest in this study and for taking the time to attend this Kick-off Meeting and share your thoughts and concerns with us.

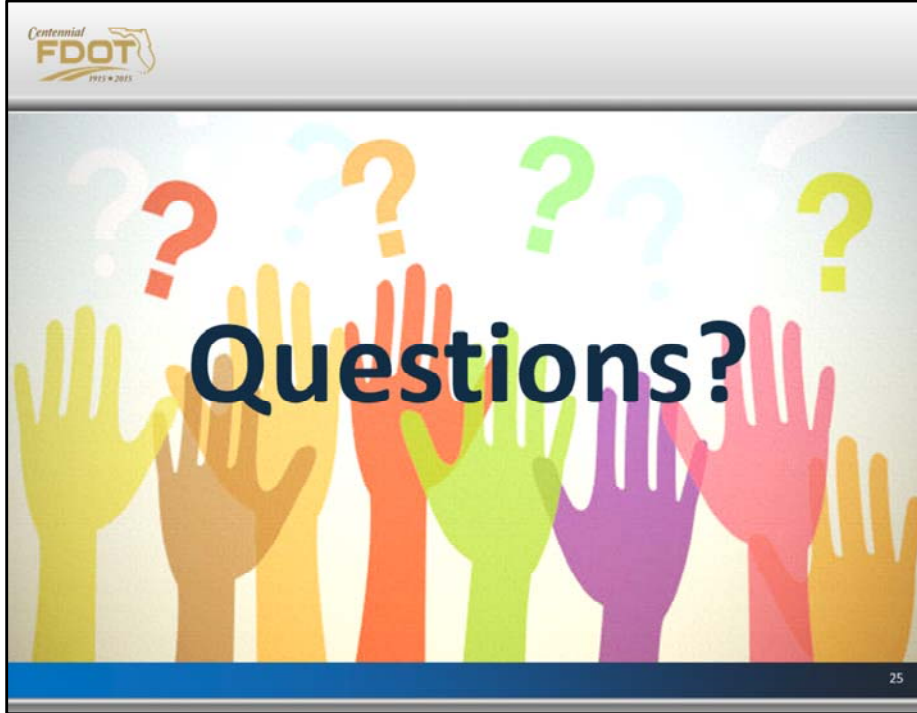

Thank you again for your interest in this study and for taking the time to attend this Kick-off Meeting and share your thoughts and concerns with us.

Appendix D – Display Boards

Welcome Board

Project Location Map

The Transportation Project Process

The PD&E Study Process

Project Schedule



Florida Department of Transportation District Four

WELCOME to the Public Meeting for the

**I-95 at Southern Boulevard (SR 80) Interchange
Project Development and Environment (PD&E) Study**

Palm Beach County, Florida

Financial Management Number: 435516-1-22-02

Efficient Transportation Decision Making Number: 14183





SR 9/1-95 at SR 80/Southern Boulevard
Interchange PD&E Study
FPD No.: 432516-1-22-02 | ETDM No.: 04383
FDOT - District 4 | Palm Beach County

Title:	Project Location Map	Figure:	X-X
--------	----------------------	---------	-----

Transportation Project Process

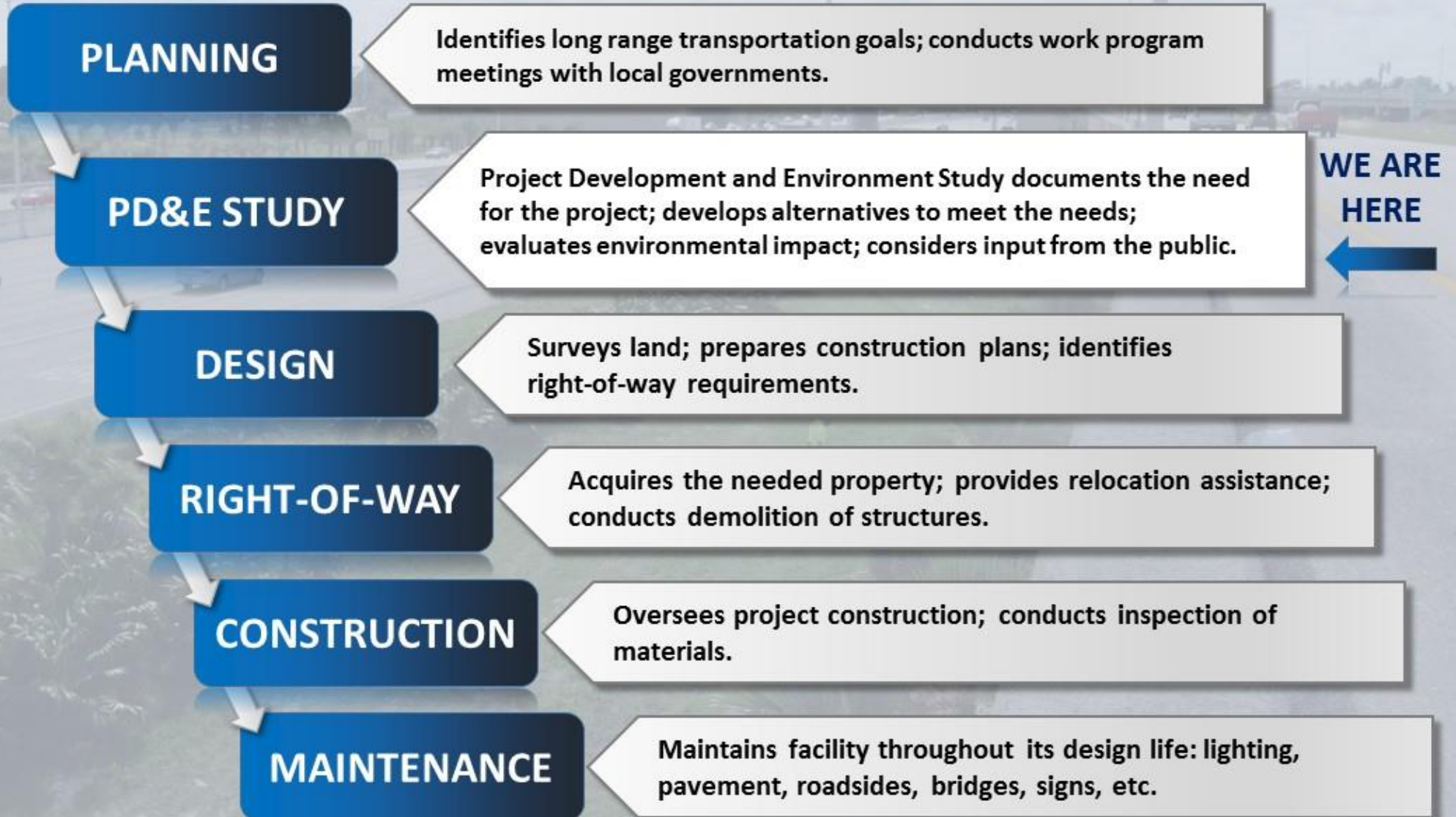

PD&E STUDY PROCESS

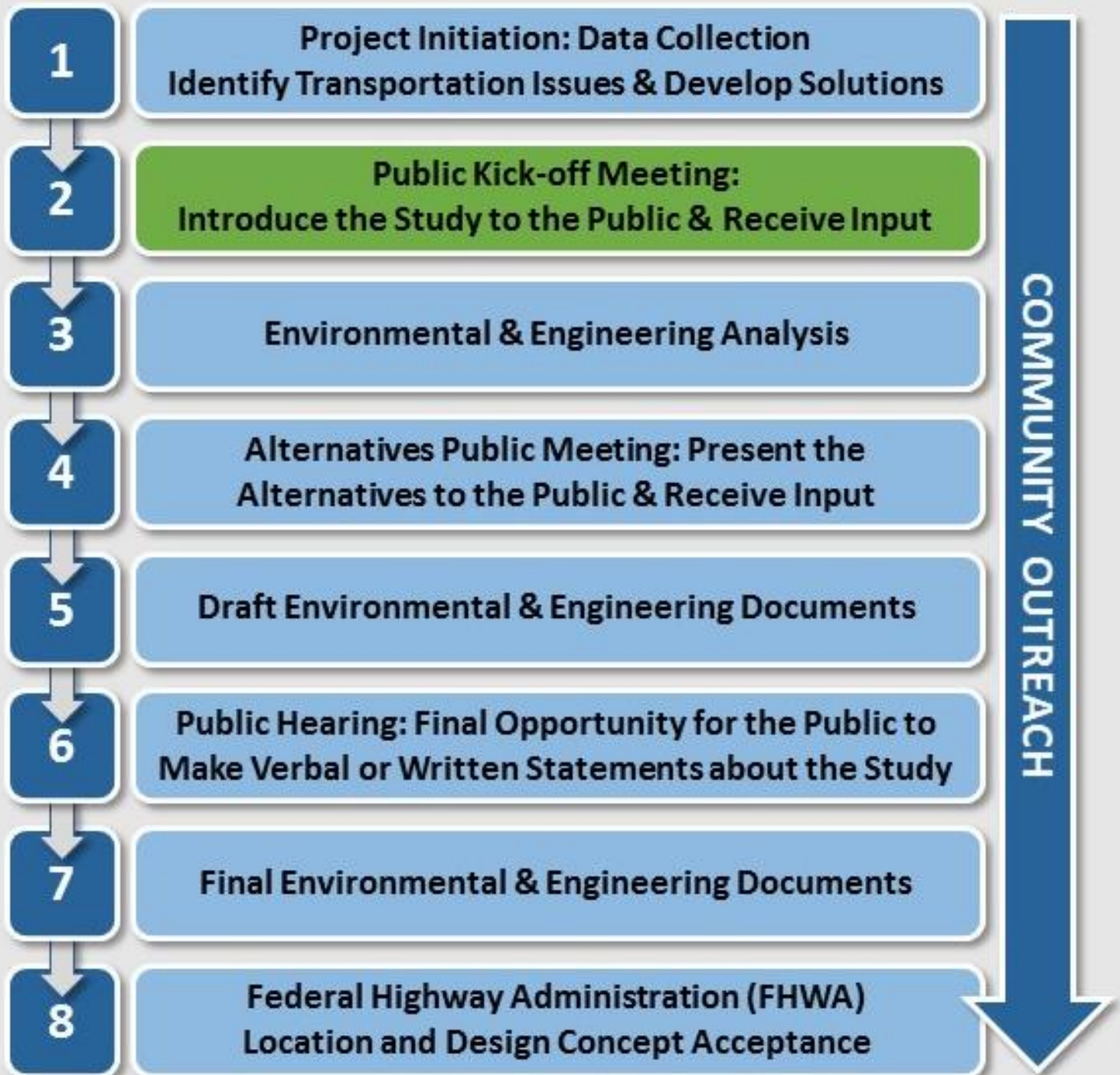

A continuous community outreach process is integrated into every step of the project to ensure that the corridor residents, businesses, the traveling public and other interested parties have meaningful opportunities for participation throughout the PD&E Study.



I-95 at Southern Boulevard (SR 80) Interchange Project Development and Environment (PD&E) Study

SCHEDULE

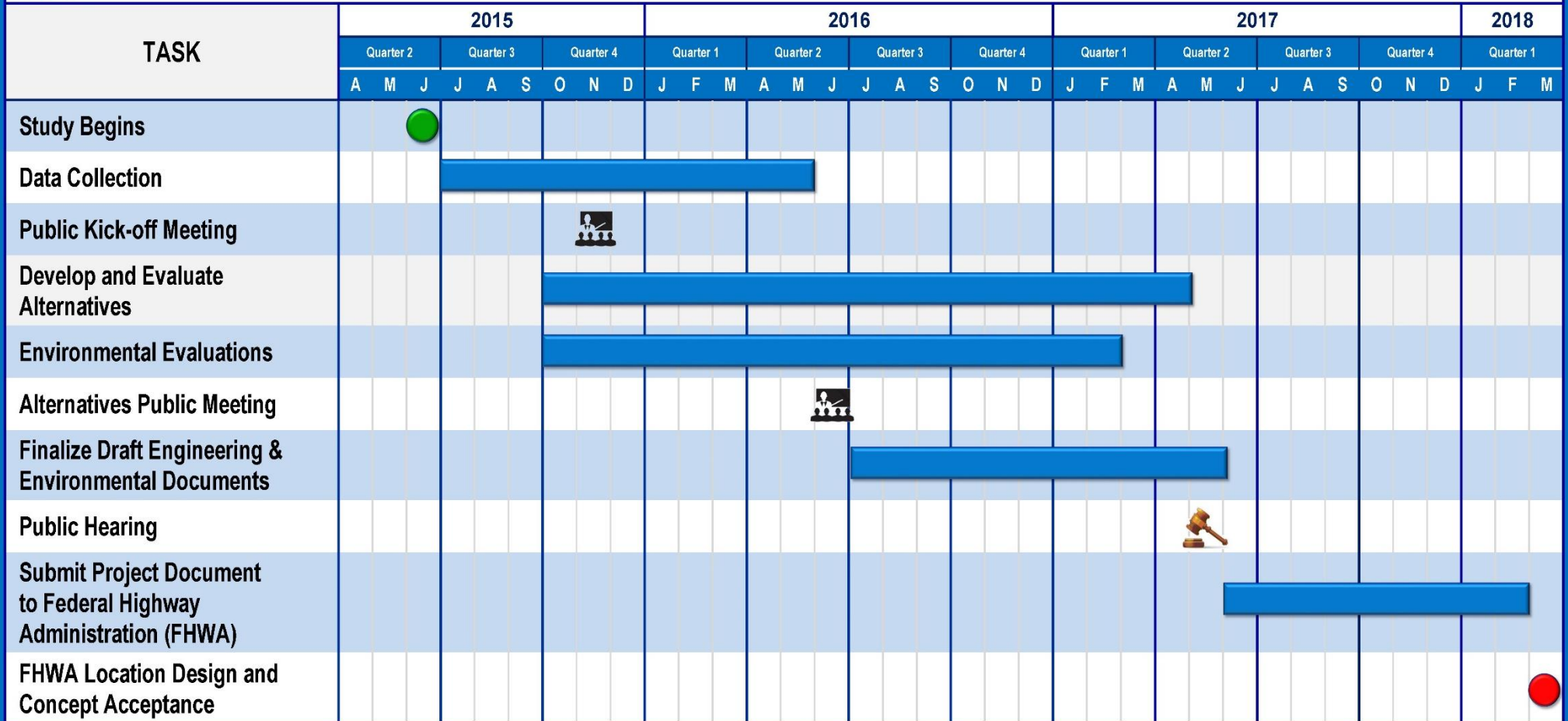

A continuous community outreach process is integrated into every step of the project to ensure that the corridor residents, businesses, the traveling public and other interested parties have meaningful participation in the process.

LEGEND: Study Begins Tasks Public Meeting Public Hearing Study Complete

Appendix E – Sign-in Sheets

Officials and Agencies Kick-off Meeting Sign-in Sheet

Public Kick-off Meeting Sign-in Sheet

Project Team Sign-in Sheet



Project Development and Environment Study
 I-95 at Southern Boulevard (SR 80) Interchange
 Palm Beach County, Florida
 Financial Management No.: 435516-1-22-02
 Efficient Transportation Decision Making Number: 14183

PUBLIC KICK OFF MEETING
 Tuesday, November 17, 2015, 5:30 p.m. to 7:30 p.m.
 Palm Beach Airport Hilton
 150 Australian Avenue
 West Palm Beach, Florida 33406

SIGN IN SHEET

Name	Affiliation	Physical Address	Email	Phone	How Did You Find Out About This Meeting?
P/S Rick Kysor	PBSCU		Kysor@pbso.org		
Jose I. Rodriguez	Vedado Neighbor	3639 Paseo Andorra	JRodJACC@AOL.com	561-602-0126	Direct mail - City -
Barbara P. Henderson	Figulus Property Holder	West Palm Beach FL 33406 1319 SE Conference Circle	BAPPE@aol.com	561-676-1149	Direct Mail
Maria Priede	Vedado Neighbor	1010 Paseo Espala WPB FL 33405	abc123psych@yahoo.com	701-832-5340	City of WPB
Donna Tribby	Glen Ridge Resident	1700 Glen Road 33404	dvejax@hotmail.com	561-470-8265	Direct Mail
James McChue	Cloud Lake Res.	109 Sumnerdale rd.	j.waregroup@gmail.com	561-386-9882	Council Meeting
Betty Nelander	Vedado Park	3800 Merrill Ave West Palm Beach	bnelander@yahoo.com	(561) 818 25 29	Our Association
Irma Soto	Paseo Andorra	906 Paseo Andorra WPB FL 33405	Irma Soto MS 90@hotmail.com	(561) 835 9151	Letter
Hilda Pury	Southern Blvd.	847 Southern Blvd		201 845-8100	Letter from town
+1 Joe Muscarella	Southern Blvd	several lots in Glen Ridge + Cloud Lake			manager of Glen Ridge
B. Raymond	" "				
Nick Provenzo	WPB	300 S Australian Ave WPB, FL 33401			Mail
Mary Provenzo	WPB	4005 WINDHAM Rd WPB FL 33406			
Donna [unclear]					



Project Development and Environment Study
 I-95 at Southern Boulevard (SR 80) Interchange
 Palm Beach County, Florida
 Financial Management No.: 435516-1-22-02
 Efficient Transportation Decision Making Number: 14183

PUBLIC KICK OFF MEETING
 Tuesday, November 17, 2015, 5:30 p.m. to 7:30 p.m.
 Palm Beach Airport Hilton
 150 Australian Avenue
 West Palm Beach, Florida 33406

SIGN IN SHEET

Name	Affiliation	Physical Address	Email	Phone	How Did You Find Out About This Meeting?
William Beer		4000 Lake Ave		561-655-7919	Letter
Jorge Alfonso	Business Owner	817 Southern Blvd. WPB FL 33405	Papitto e BellSouth.net	(561) 655-1602	Card/Letter
Sandra Katz		1123 Oak St.			
Alex Hansen	CITY OF WEST PALM BEACH	401 CLEMENS ST. WPB, FL 33401	ahansen@wpb.org	561-822-1463	email
Luis A. Ponce		1014 Ponce de Leon		561-805-9127	Letter
J. Campbell		127 Kings Rd Palm Beach, FL 33480			letter
M.C. Vance	Resident	304 Island Rd. Dorn Ridge, FL 33406			Letter
Nancy Pullum	Resident	215 Belmonte Rd 33405	N n Pull15@AOL.com	561-833-2565	Email
Lynn Kelley	FDOT			x 7334	
Job Carter	Peterson Bernard	1550 Southern Blvd	JCARTER@WPB-LAW.COM	561-596-2912	Mail
NAND STOUT		1630 GLEN RD		561 654 3681	MAIL
Alex Fernandez	West Palm GAS	847 Southern Blvd	WPGAS@Hotmail.com	561-868-7088	Mail
Matt FURSETTER	KHA	1920 WEKIVA WAY WPB FL 33411		561 845 0665	ONLINE
Ms. Luu		64 Meadows Dr. Poynton Beach FL		561 303 4808	
Jerry Piccolo	KHA	1920 Wekiva way WPB 33411	Jerry.Piccolo@kimley-horn.com	561-840-0277	Online
DAVE RUIK	PALM BEACH ZOO	1301 Summit Blvd WPB 33405	drui1@Palmbeachzoo.org		email



Project Development and Environment Study
 I-95 at Southern Boulevard (SR 80) Interchange
 Palm Beach County, Florida
 Financial Management No.: 435516-1-22-02
 Efficient Transportation Decision Making Number: 14183

PUBLIC KICK OFF MEETING
 Tuesday, November 17, 2015, 5:30 p.m. to 7:30 p.m.
 Palm Beach Airport Hilton
 150 Australian Avenue
 West Palm Beach, Florida 33406

SIGN IN SHEET

Name	Affiliation	Physical Address	Email	Phone	How Did You Find Out About This Meeting?
Stuart Cunningham	Engineer	400 Executive Center Dr. #108 WPRB, FL 33401	CDENGINEER@ADL.com	521-689-5455	Notice
Tina Laws	Vedado Hillcrest Neighborhood Assn Pres.	3814 Paseo Navarra WPRB, FL 33405	clawsat11@gmail.com	954-817-7531	Notice
Jnes Young	Vedado Resident	3705 Paseo Andalusia		561-832-9234	Notice
Dynn Potter	Figuer Property Holdings LLC	530 Camp Lane Tallahassee, FL	dytish@hotmail.com	850-508-4592	Mail
John Kautz	PBAU		john_kautz@pba.edu		
Clare Lewis		4015 LINDHAM RD WPRB 33406	clareben@bellsouth.net	561 389 8493	email town
Bill Feakins	PBA			561-803-2007	EMail
Charles Stratton	Broad & Cassel	215 S. MONROE ST #400 Tallahassee, FL 32301	cstratton@broadandcassel.com	850-686-6810	Notice
Peter Hanholdt	Resident	1700 Glen Rd Glen Ridge	hanholdt@mindspring.com	561-707 7233	Notice
Jose Tagle	City of WPRB	401 CLEMATIS AVE. WPRB, FL 33401	jt JTagle@wprb.org	561-822-1412	NOTICE.
Clara Fernandez		1650 Southern Blvd.	CWUSAFL@yahoo.com	561-4366351	
John Nelander	Vedado Park	3800 merwill Ave.	JNelander@yahoo.com		Our Association
Alexandra Jimenez	Vedado	906 Paseo Nadoma WPRB	alexabyta@hotmail.com	561 6765142	Notice
Angel Fernandez	Business	807 South BWR	AFERUANDOL1432@fdu	561 7490663	mail
Jan Melle	Vedado	946 Paseo Castalla WPRB	paseojm@bellsouth.net	561-658-7566	notice



PROJECT TEAM SIGN-IN SHEET – November 17, 2015

Please initial by your name and fill in any information that is missing.

Name	Initial	Email Address	Phone Number
Broadwell, Ann		Ann.Broadwell@dot.state.fl.us	954-777-4325
Davis, Shandra		Shandra.Davis@dot.state.fl.us	954-677-7896
Diasgranados, Juan	JD	Juan.diasgranados@QCAusa.com	
Hardin, Ken	<i>Amy Streetman</i>	<i>amy-streetman</i> Ken.Hardin@janus-research.com	813-636-8200
Jackson, Chris		Chris.Jackson@rsandh.com	
Jolicoeur, Philippe	PJ	Philippe.jolicoeur@rsandh.com	
Kelley, Lynn	LK	Lynn.Kelley@dot.state.fl.us	954-777-4334
LaSeur, Eileen	EL	Eileen.LaSeur@QCAusa.com	407-883-8257
Mercado, Yasir	YM	Yasir.Mercado@QCAusa.com	305-345-7269
Mykyta, Jim		Jim.Mykytka@rsandh.com	
Padron, Jorge		gaspar.padron@dot.state.fl.us	954-777-4320
Piché, Cassie	CP	Cassie.Piche@rsandh.com	954-236-7365
Pritchard, Christine		Christine.Pritchard@dot.state.fl.us	
Sonnett, Anson	A	Anson.Sonnett@dot.state.fl.us	954-777-4474
Young, Richard		Richard.Young@dot.state.fl.us	954-777-4323
Zsoka, Beth		Beth.Zsoka@QCAusa.com	772-834-1298
Tingle, Sophia	ST	Sophia.Tingle@QCAUSA.COM	

Appendix F – Handouts

Newsletter No. 1 (English and Spanish)

Comment Form (English and Spanish)

INTRODUCTION:

The Florida Department of Transportation (FDOT), District Four, is conducting a Project Development and Environment (PD&E) Study for I-95 at Southern Boulevard (SR 80) Interchange in Palm Beach County. The study area extends along Southern Boulevard from Australian Avenue on the west side, to Parker Avenue on the east side of the interchange.

The purpose of the study is to enhance overall traffic operations and improve the Level of Service (LOS) at the existing interchange to accommodate projected travel demand. The study will also consider Strategic Intermodal System (SIS) connector improvements needed within the project area and will be consistent with future plans for I-95, including the potential extension of express lanes through Palm Beach County.

PUBLIC KICK-OFF MEETING:

A Public Kick-off Meeting has been scheduled to provide an opportunity for you to learn about the project, become familiar with the study process, and provide initial feedback. This meeting will be held in an informal, open-house format with a brief presentation to provide an overview of the study process, and existing conditions. FDOT and project team members will be available to discuss the project and answer questions.



Date: Tuesday, November 17
Time: From 5:30 p.m. to 7:30 p.m.
 Presentation at 6:30 p.m.
Location: Palm Beach Airport Hilton
 150 Australian Avenue
 West Palm Beach, Florida 33406

WHAT IS A PD&E STUDY?

A Project Development and Environment (PD&E) Study is a process conducted by the Florida Department of Transportation (FDOT) to determine the environmental, social and economic impacts that are associated with proposed transportation improvements. The process, mandated by the National Environmental Policy Act (NEPA),

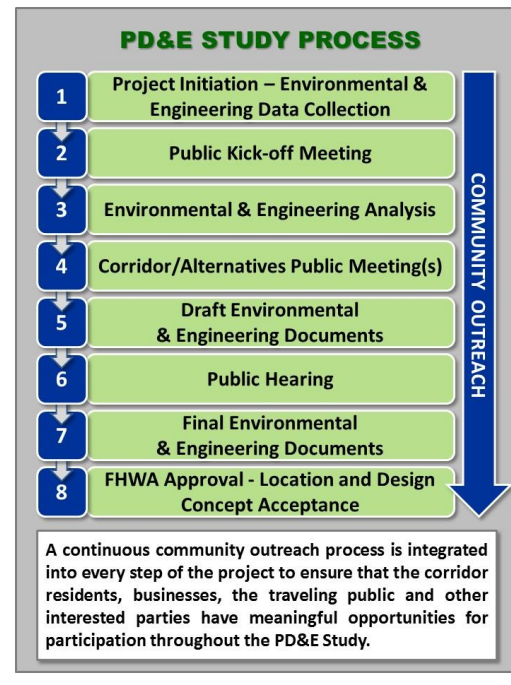

is a combined effort by professional engineers, planners, environmental scientists and others who analyze the project related information to develop the best alternative for a community's transportation needs.

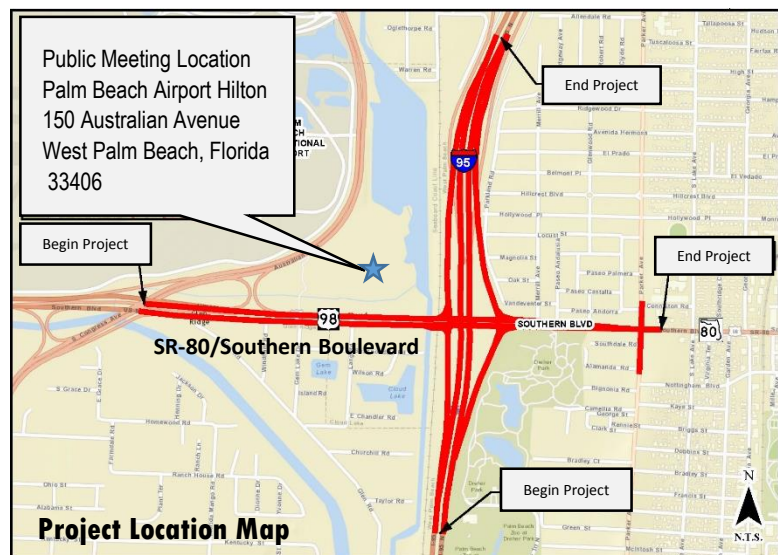



Florida Department of Transportation

**I-95 at Southern Boulevard (SR 80)
Interchange PD&E Study
FPID No.: 435516-1-22-02
ETDM No.: 14183**

Newsletter Number 1

November 2015

Why Do We Need This Study?

The purpose of this project is to enhance overall traffic operations at the existing interchange of I-95 and Southern Boulevard (SR 80) by providing improvements to achieve acceptable Levels of Service (LOS) at the interchange in the future condition (2040 Design Year). Conditions along Southern Boulevard are anticipated to deteriorate below acceptable LOS standards if no improvements occur by 2040. The interchanges will have insufficient capacity to accommodate the projected travel demand. The need for the project is based on capacity and transportation demand, accommodating future growth and development, and to improve safety conditions and emergency response and evacuation times.

What Does Level of Service Mean?

Level of Service (LOS) is a measure of the operating conditions of a roadway and the perception of these conditions by the motorists.

How Can You Get Involved?

There is no need to wait until a public meeting to provide your input. Public comments and questions are welcomed at any time throughout the study. The latest project information, schedule and contact information can be found on the project website at www.I95atSouthern.com. You can also make comments and ask questions on the website. The project team can schedule small group meetings with neighborhood or special interest groups if desired.

Public Notice:

Public participation is solicited without regard to race, color, national origin, age, sex, religion, disability, or family status. Persons who require special accommodations under the Americans with Disabilities Act, or persons who require translation services (free of charge), should contact Anson Sonnett, P.E., FDOT Project Manager, by phone at 954-777-4474 or toll free at 1-866-336-8435 ext. 4474 or by email at anson.sonnett@dot.state.fl.us at least seven days prior to the meeting. If you are hearing or speech impaired, please contact us by using the Florida Relay Service: 1-800-955-8771 (TDD) or 1-800-955-8770 (voice).

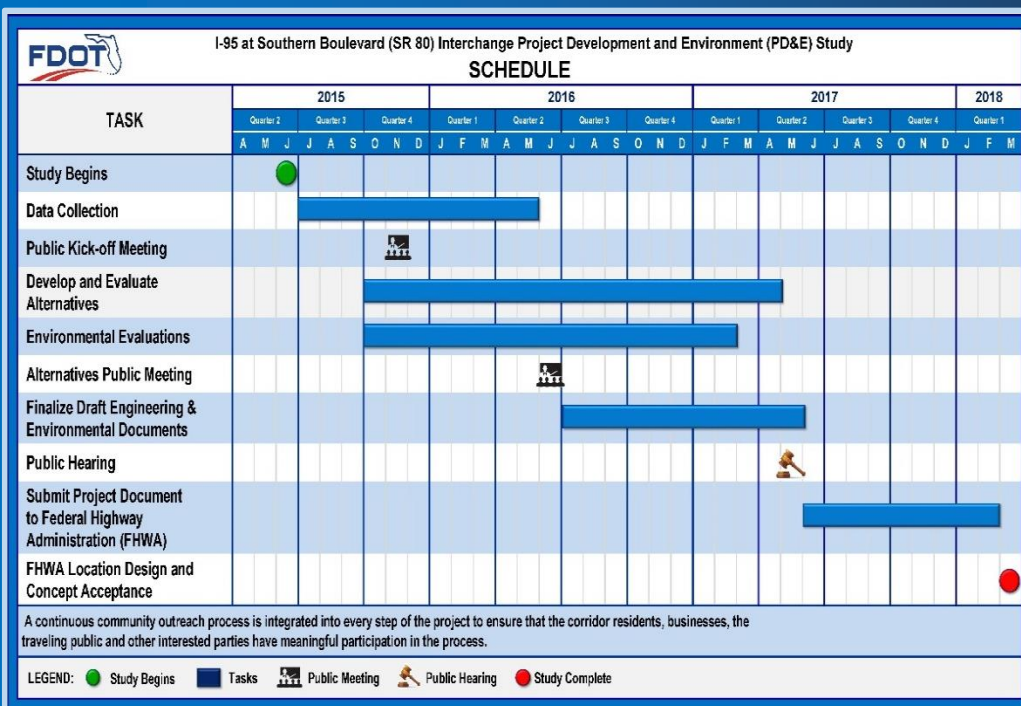

For more information, please contact one of the following:

Anson Sonnett, P.E.
 FDOT District Four Project Manager
 3400 Commercial Boulevard
 Fort Lauderdale, Florida 33309
 Phone: 954-777-4474
 Toll Free: 1-866-336-8435 ext. 4474
anson.sonnett@dot.state.fl.us

Cassie Piché, P.E.
 RS&H Consultant Project Manager
 3125 West Commercial Boulevard
 Suite 130
 Fort Lauderdale, Florida 33309
 Phone: 954-236-7365
cassie.piche@rsandh.com

The PD&E Study is anticipated to be complete in March 2018

Visit the project website at: www.I95atSouthern.com

DESCRIPCIÓN DEL PROYECTO

El Departamento de Transporte de la Florida (FDOT), Cuarto Distrito, está llevando a cabo un estudio de desarrollo de proyecto y medio ambiente (PD&E) para la I-95 en el intercambio de Southern Boulevard (SR 80) en el Condado de Palm Beach. El área de estudio se extiende en Southern Boulevard desde la Avenida de Australia en el lado oeste, a la Avenida Parker en el lado este del intercambio.

Este estudio se está realizando para evaluar las mejoras propuestas al intercambio en la I-95 y Southern Boulevard (SR 80) y presentarle esta información al FDOT para llegar a una decisión sobre el tipo, diseño y ubicación de las mejoras. El proyecto está siendo estudiado para reducir la congestión, mejorar la seguridad y alcanzar un nivel aceptable de servicio minimizando impactos potenciales a los entornos naturales y humanos.

NECESIDAD DE PROYECTO

El propósito de este proyecto es mejorar las operaciones generales de tráfico y seguridad en el intercambio existente en la I-95 y Southern Boulevard (SR 80) proporcionando mejoras para lograr niveles de servicio aceptables (LOS) en el intercambio en el futuro (año de diseño del 2040). Se anticipa deterioro a las condiciones de Southern Boulevard por debajo de estándares aceptables de LOS si no hay mejoras antes del 2040. El intercambio no tendrá capacidad suficiente para la demanda proyectada de viaje. La necesidad del proyecto se basa en capacidad y la demanda de transporte, tomando en cuenta el crecimiento futuro y desarrollo y mejorar las condiciones de seguridad y los tiempos de respuesta y evacuación emergencia.

¿QUÉ SIGNIFICA NIVEL DE SERVICIO?

Nivel de servicio (LOS) es una medida de las condiciones de operación de una carretera y la percepción de estas condiciones por los automovilistas.

¿QUÉ ES UN ESTUDIO PD&E?

Un proyecto de desarrollo y estudio del medio ambiente (PD&E) es un proceso llevado a cabo por el Departamento de Transporte de la Florida (FDOT) para determinar los impactos ambientales, sociales y económicos que se asocian a mejoras del transporte propuestas. El proceso, por mandato de ley de política ambiental nacional (NEPA), es un

esfuerzo combinado por ingenieros, planificadores, científicos del medio ambiente y otros que analizan la información relacionados con el proyecto para desarrollar la mejor alternativa para las necesidades de transporte de la comunidad.

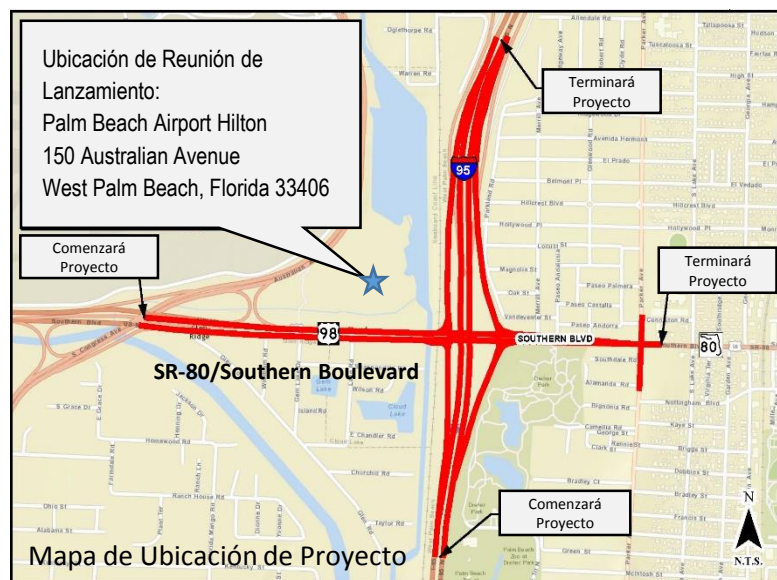
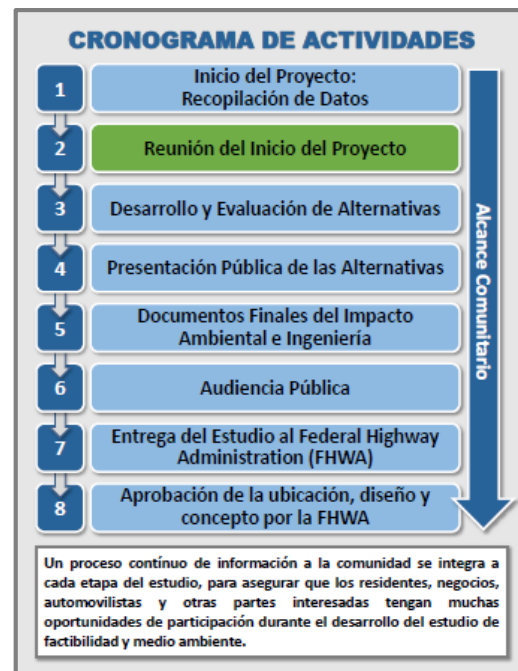

REUNION DE LANZAMIENTO

Una reunión se ha programado para darle una oportunidad para que usted aprenda sobre el proyecto, se familiarice con el proceso del estudio y darnos su opinión inicial. Esta reunión se llevara a cabo en un formato de casa abierta informal con una breve presentación para darle un resumen del proceso del estudio y las condiciones existentes. FDOT y los miembros del equipo de proyecto estarán disponibles para hablar sobre el proyecto y contestar preguntas.



Fecha: Martes, 17 de Noviembre del 2015
 Hora: 5:30 de la tarde a 7:30 de la tarde
 Presentación a las 6:30 de la tarde
 Ubicación: Palm Beach Airport Hilton
 150 Australian Avenue
 West Palm Beach, Florida 33406

¿CÓMO PUEDE INVOLUCRARSE?

No hay que esperar a la reunión pública para dar su opinión. Preguntas y comentarios del público son bienvenidos en cualquier momento durante todo el estudio. La información más reciente del proyecto, horario e información de contacto pueden encontrarse en la página web en www.I95atSouthern.com. Al igual puede hacer comentarios y preguntas en la página de web. Si se desea, el equipo del proyecto puede realizar reuniones en grupos pequeños, con vecindarios, o grupos de intereses especiales.

AVISO PÚBLICO

La participación pública es solicitada sin tener en cuenta raza, color, origen nacional, edad, sexo, religión, discapacidad o estado de familia. Las personas que requieren acomodaciones especiales bajo la ley de estadounidenses con discapacidades o personas que requieran servicios de traducción (gratuitamente) deben comunicarse con Anson Sonnett, P.E., Gerente de Proyectos del FDOT, por teléfono al 954-777-4474 o llame gratis al 1-866-336-8435 ext. 4474 o por correo electrónico por lo menos siete días antes de la reunión a anson.sonnett@dot.state.fl.us. Si tiene impedimentos auditivos o vocales, por favor contáctenos utilizando el servicio de retransmisión de la Florida: 1-800-955-8771 (TDD) o al 1-800-955-8770 (voz).

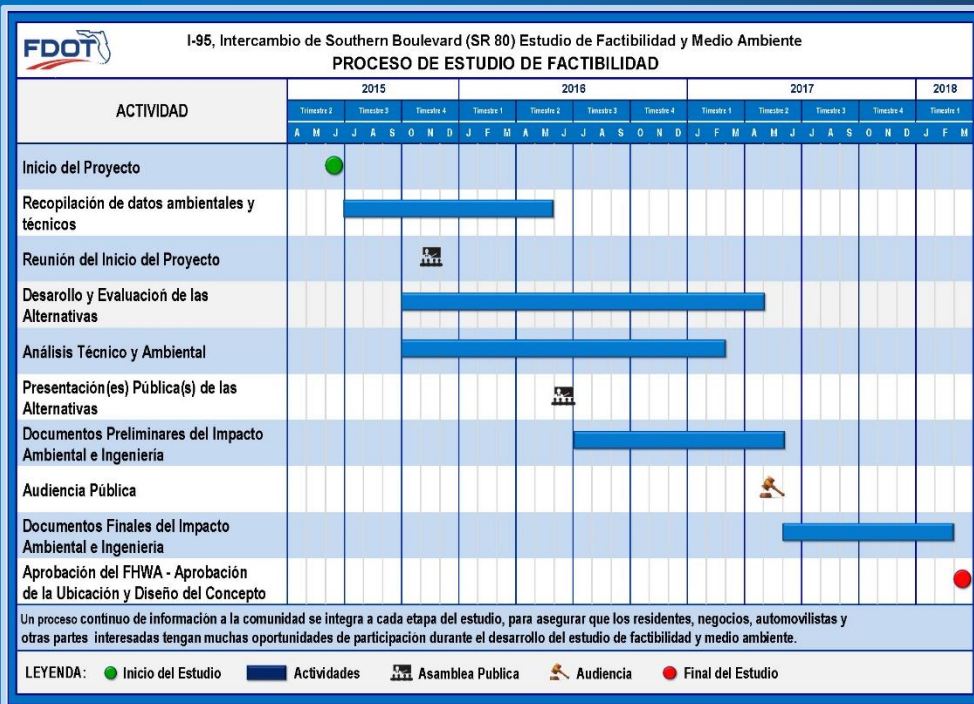

Para más información,
favor de comunicarse con:

Anson Sonnett, P.E.
 Gerente de Proyectos del Distrito Cuatro
 Departamento de Transporte de la Florida
 3400 Commercial Boulevard
 Fort Lauderdale, Florida 33309
 Teléfono: : 954-777-4474
 Número Gratuito: 1-866-336-8435 ext. 4474
anson.sonnett@dot.state.fl.us

Cassie Piché, P.E.
 Consultora Gerente de Proyectos de RS&H
 3125 West Commercial Boulevard
 Suite 130
 Fort Lauderdale, Florida 33309
 Teléfono : 954-236-7365
cassie.piche@rsandh.com

Se anticipa que el estudio PD&E será completado en Marzo del 2018.



PD&E STUDY PUBLIC KICK-OFF MEETING

Tuesday, November 17, 2015
5:30 p.m. to 7:30 p.m.
Palm Beach Airport Hilton
150 Australian Avenue
West Palm Beach, Florida 33406

I-95 at Southern Boulevard (SR 80) Interchange
PD&E Study
Palm Beach County, Florida
Financial Management No.: 435516-1-22-02
Efficient Transportation Decision Making Number: 14183

Please provide your comments below. If more space is needed, please use the back of this form. You may place your comment in the "comment box" provided at the meeting, or send to Anson Sonnett, P.E., FDOT Project Manager, at the address on the bottom of the page. Please forward all comments by November 27, 2015.

Multiple horizontal lines for writing comments.

Name
Address
City, State, Zip
Phone Number
Email Address

Mail to:
Mr. Anson Sonnett, P.E.
FDOT District Four Project Manager
3400 Commercial Boulevard
Fort Lauderdale, Florida 33309
Phone: 954-777-4474
Toll Free: 1-866-336-8435 ext. 4474
anson.sonnett@dot.state.fl.us



REUNION PUBLICA DE LANZAMIENTO DEL ESTUDIO DE DESARROLLO DE PROYECTO Y MEDIO AMBIENTE

Martes, 17 de Noviembre 2015
5:30 de la tarde a 7:30 de la tarde
Palm Beach Airport Hilton
150 Australian Avenue
West Palm Beach, Florida 33406

I-95 en el Intercambio de Southern Boulevard (SR 80)
Estudio de Desarrollo de Proyecto y Medio Ambiente
Condado de Palm Beach, Florida
Número FPID: 435516-1-22-02
Número Eficiente de Toma de Decisiones de Transporte: 14183

Favor de proveer sus comentarios a continuación. Si necesita más espacio, por favor use la parte de atrás de esta hoja. Usted puede colocar sus comentarios en la "Caja de Comentarios" proporcionada en la reunión, o enviar a Anson Sonnett, P.E., Gerente del Proyecto del FDOT, a la dirección abajo. Favor de enviar todos los comentarios antes del 27 de Noviembre del 2015.

Multiple horizontal lines for providing comments.

Form fields for Name, Dirección, Ciudad, Estado, Código Postal, Numero de Teléfono, and Correo Electrónico.

Enviar a: Mr. Anson Sonnett, P.E. Gerente del Proyecto del Distrito 4 Departamento de Transporte de la Florida 3400 Commercial Boulevard Fort Lauderdale, Florida 33309 Teléfono: 954-777-4474 Número Gratuito: 1-866-336-8435 ext. 4474 anson.sonnett@dot.state.fl.us

Appendix G – Public Comments and Responses



Florida Department of Transportation

RICK SCOTT
GOVERNOR

3400 West Commercial Blvd.
Fort Lauderdale, FL 33309

JIM BOXOLD
SECRETARY

January 12, 2016

Ms. Angela Pasquarelli
1112 Magnolia Street
West Palm Beach, Florida 33405

RE: I-95 at Southern Boulevard (SR 80) Interchange
Project Development and Environment (PD&E) Study
County/State: Palm Beach County, Florida
Financial Project ID No.: 435516-1-22-02
Federal Aid Project No.: TBD
Efficient Transportation Decision Making (ETDM) No.: 14183
Response to Comments

Dear Ms. Pasquarelli:

We appreciate your interest in this study. Thank you for taking the time to attend the Public Kick-off Meeting on Tuesday, November 17, 2015 and for providing your input about the proposed transportation improvements. You expressed concerns regarding potential impacts to the historic Vedado neighborhood, and access and safety of the families traveling to the Holy Cross Preschool and Conniston Middle School. A copy of your comment form is enclosed for your reference.

The project team is currently developing alternatives that seek to minimize impacts to adjacent properties and still achieve the goals of improving the traffic flow and safety at the interchange. We are also aware of the impacts construction can have on residential neighborhoods and will do as much as possible to minimize the noise and vibration levels during construction; and maintain access to businesses, schools and residences within the project area.

We hope that you will continue to stay involved in the project. Your name has been added to the project mailing list so you will receive notices about future public meetings. All comments received become part of the public record for this project and are considered part of the decision making process.

Information and updates about the study are available on the project website at www.I95atSouthern.com. The website will be updated periodically throughout the study and information presented at public meetings will be available for review.

If you have questions, or would like to have more information about this project, please contact me by phone at 954-777-4474 or toll free at 1-866-336-8435 ext. 4474, or by email at anson.sonnnett@dot.state.fl.us. You may also contact the Consultant Project Manager, Cassie Piché, P.E., by phone at 954-236-7365 or email at cassie.piche@rsandh.com.

Sincerely,

A handwritten signature in blue ink, appearing to read "Anson Sonnett", is written over a light blue horizontal line.

Anson Sonnett, P.E.
FDOT Project Manager

Enclosure



PD&E STUDY PUBLIC KICK-OFF MEETING

Tuesday, November 17, 2015
5:30 p.m. to 7:30 p.m.
Palm Beach Airport Hilton
150 Australian Avenue
West Palm Beach, Florida 33406

I-95 at Southern Boulevard (SR 80) Interchange
PD&E Study
Palm Beach County, Florida
Financial Management No.: 435516-1-22-02
Efficient Transportation Decision Making Number: 14183

Please provide your comments below. If more space is needed, please use the back of this form. You may place your comment in the "comment box" provided at the meeting, or send to Anson Sonnett, P.E., FDOT Project Manager, at the address on the bottom of the page. Please forward all comments by November 27, 2015.

- PLEASE CONSIDER TRAFFIC ON PARKER FROM Conniston Middle School. It already negatively impacts the Vedado Neighborhood.
- Please consider noise + vibration to historic homes in the Hillcrest area of Vedado closest to I-95
- The Southern median is wide enough to take some rather than land behind historic homes

Name: ANGIEA PASQUARELLI
Address: 1112 Magnolia St.
City, State, Zip: WPB FL 33405
Phone Number: 561-577-7118
Email Address:

Mail to:
Mr. Anson Sonnett, P.E.
FDOT District Four Project Manager
3400 Commercial Boulevard
Fort Lauderdale, Florida 33309
Phone: 954-777-4474
Toll Free: 1-866-336-8435 ext. 4474
anson.sonnett@dot.state.fl.us

1 of 2
Pasquarelli



Additional Comments:

- Please consider Holy Cross Preschool + safety to the families entering + exiting + the playground behind the fence on Southern @ the preschool.
- Please consider the effect on our property values.

2 of 2 Pasquarelli



Florida Department of Transportation

RICK SCOTT
GOVERNOR

3400 West Commercial Blvd.
Fort Lauderdale, FL 33309

JIM BOXOLD
SECRETARY

January 12, 2016

Mr. Jeff Carter
1550 Southern Boulevard
West Palm Beach, Florida 33406

RE: I-95 at Southern Boulevard (SR 80) Interchange
Project Development and Environment (PD&E) Study
County/State: Palm Beach County, Florida
Financial Project ID No.: 435516-1-22-02
Federal Aid Project No.: TBD
Efficient Transportation Decision Making (ETDM) No.: 14183
Response to Comments

Dear Mr. Carter:

We appreciate your interest in this study. Thank you for taking the time to attend the Public Kick-off Meeting on Tuesday, November 17, 2015 and for providing your input about the proposed transportation improvements. You asked to be added to the mailing list for this project and would specifically like to receive information about any plans to widen Southern Boulevard. A copy of your comment form is enclosed for your reference.

We hope that you will continue to stay involved in the project. Your name has been added to the project mailing list so you will receive notices about future public meetings. All comments received become part of the public record for this project and are considered a part of the decision making process.

Information and updates about the study are available on the project website at www.I95atSouthern.com. The website will be updated periodically throughout the study and information presented at public meetings will be available for review.

If you have questions, or would like to have more information about this project, please contact me by phone at 954-777-4474 or toll free at 1-866-336-8435 ext. 4474, or by email at anson.sonnnett@dot.state.fl.us. You may also contact the Consultant Project Manager, Cassie Piché, P.E., by phone at 954-236-7365 or email at cassie.piche@rsandh.com.

Sincerely,

Anson Sonnett, P.E.
FDOT Project Manager

Enclosure



Florida Department of
Transportation

COMMENT FORM

PD&E STUDY PUBLIC KICK-OFF MEETING

Tuesday, November 17, 2015
5:30 p.m. to 7:30 p.m.
Palm Beach Airport Hilton
150 Australian Avenue
West Palm Beach, Florida 33406

I-95 at Southern Boulevard (SR 80) Interchange
PD&E Study
Palm Beach County, Florida
Financial Management No.: 435516-1-22-02
Efficient Transportation Decision Making Number: 14183

Please provide your comments below. If more space is needed, please use the back of this form. You may place your comment in the "comment box" provided at the meeting, or send to Anson Sonnett, P.E., FDOT Project Manager, at the address on the bottom of the page. Please forward all comments by November 27, 2015.

Please add me to any mailing lists regarding the info for this construction project; especially any info re: widening of southern blvd.

JEFF CARTER
Name
1550 Southern Blvd
Address
WPB, FL 33406
City, State, Zip
561-596-2912
Phone Number
JCARTER@wpb-law.com
Email Address

Mail to:
Mr. Anson Sonnett, P.E.
FDOT District Four Project Manager
3400 Commercial Boulevard
Fort Lauderdale, Florida 33309
Phone: 954-777-4474
Toll Free: 1-866-336-8435 ext. 4474
anson.sonnett@dot.state.fl.us

Please visit our website at: www.I95atSouthern.com



Florida Department of Transportation

RICK SCOTT
GOVERNOR

3400 West Commercial Blvd.
Fort Lauderdale, FL 33309

JIM BOXOLD
SECRETARY

January 12, 2016

Ms. Maria Priede
1010 Paseo Castalla
West Palm Beach, Florida 33405

RE: I-95 at Southern Boulevard (SR 80) Interchange
Project Development and Environment (PD&E) Study
County/State: Palm Beach County, Florida
Financial Project ID No.: 435516-1-22-02
Federal Aid Project No.: TBD
Efficient Transportation Decision Making (ETDM) No.: 14183
Response to Comments

Dear Ms. Priede:

We appreciate your interest in this study. Thank you for taking the time to attend the Public Kick-off Meeting on Tuesday, November 17, 2015 and for providing your input about the proposed transportation improvements. You expressed concerns regarding potential impacts to the historic Vedado-Hillcrest neighborhood, access to the science museum and schools in the area, safety concerns, and emergency vehicle access. A copy of your comment form is enclosed for your reference.

The project team is currently developing alternatives that will seek to minimize impacts to adjacent properties and still achieve the goals of improving the traffic flow and safety at the interchange. We are also aware of the impacts construction can have on residential neighborhoods and will do as much as possible to minimize the noise and vibration levels during construction; and maintain access to businesses, schools and residences within the project area.

We hope that you will continue to stay involved in the project. Your name has been added to the project mailing list so you will receive notices about future public meetings. All comments received become part of the public record for this project and are considered a part of the decision making process.

Information and updates about the study are available on the project website at www.I95atSouthern.com. The website will be updated periodically throughout the study and information presented at public meetings will be available for review.

If you have questions, or would like to have more information about this project, please contact me by phone at 954-777-4474 or toll free at 1-866-336-8435 ext. 4474, or by email at anson.sonnnett@dot.state.fl.us. You may also contact the Consultant Project Manager, Cassie Piché, P.E., by phone at 954-236-7365 or email at cassie.piche@rsandh.com.

Sincerely,

A handwritten signature in blue ink, appearing to read "Anson Sonnett", is written over a light blue horizontal line.

Anson Sonnett, P.E.
FDOT Project Manager

Enclosure



PD&E STUDY PUBLIC KICK-OFF MEETING

Tuesday, November 17, 2015
5:30 p.m. to 7:30 p.m.
Palm Beach Airport Hilton
150 Australian Avenue
West Palm Beach, Florida 33406

I-95 at Southern Boulevard (SR 80) Interchange
PD&E Study
Palm Beach County, Florida
Financial Management No.: 435516-1-22-02
Efficient Transportation Decision Making Number: 14183

Please provide your comments below. If more space is needed, please use the back of this form. You may place your comment in the "comment box" provided at the meeting, or send to Anson Sonnett, P.E., FDOT Project Manager, at the address on the bottom of the page. Please forward all comments by November 27, 2015.

There are numerous concerns with this proposed project, not only for the historic neighborhood, but also for the adjacent Science Museum, pre-school, + Middle School. Among the concerns:
- safety + ease of access for emergency vehicles into the historic Vedado-Hillcrest neighborhood.
- structural concerns for the historic homes contained in the Vedado-Hillcrest community
↳ the aged homes will not likely endure the impact of construction

Maria Priede
Name
1010 Paseo Castalla
Address
W Palm Beach FL 33405
City, State, Zip
561-832 5340
Phone Number
abc123psych@yahoo.com
Email Address

Mail to:
Mr. Anson Sonnett, P.E.
FDOT District Four Project Manager
3400 Commercial Boulevard
Fort Lauderdale, Florida 33309
Phone: 954-777-4474
Toll Free: 1-866-336-8435 ext. 4474
anson.sonnnett@dot.state.fl.us

1 of 2
Priede



Additional Comments:

- reduced access/functionality + subsequent impact on quality of life in the Historic Vedado-Hillcrest neighborhoods
- Access to/from the science museum
- Access in/out of the Holy Cross preschool
- Safety concerns for the children attending preschool.
- Access to Coniston Middle School
 - ↳ Their traffic pattern already negatively impacts The Historic Vedado Hillcrest Neighborhood Assoc.

2 of 2 Friede



Florida Department of Transportation

RICK SCOTT
GOVERNOR

3400 West Commercial Blvd.
Fort Lauderdale, FL 33309

JIM BOXOLD
SECRETARY

January 12, 2016

Ms. Mary Carter
1550 Southern Boulevard
West Palm Beach, Florida 33406

RE: I-95 at Southern Boulevard (SR 80) Interchange
Project Development and Environment (PD&E) Study
County/State: Palm Beach County, Florida
Financial Project ID No.: 435516-1-22-02
Federal Aid Project No.: TBD
Efficient Transportation Decision Making (ETDM) No.: 14183
Response to Comments

Dear Ms. Carter:

We appreciate your interest in this study. Thank you for taking the time to attend the Public Kick-off Meeting on Tuesday, November 17, 2015. A copy of your comment form is enclosed for your reference.

We hope that you will continue to stay involved in the project. Your name has been added to the project mailing list, as requested, so you will receive notices about future public meetings. All comments received become part of the public record for this project and are considered a part of the decision making process.

Information and updates about the study are available on the project website at www.I95atSouthern.com. The website will be updated periodically throughout the study and information presented at public meetings will be available for review.

If you have questions, or would like to have more information about this project, please contact me by phone at 954-777-4474 or toll free at 1-866-336-8435 ext. 4474, or by email at anson.sonnett@dot.state.fl.us. You may also contact the Consultant Project Manager, Cassie Piché, P.E., by phone at 954-236-7365 or email at cassie.piche@rsandh.com.

Sincerely,

A handwritten signature in blue ink, appearing to read "Anson Sonnett", is written over a light blue horizontal line.

Anson Sonnett, P.E.
FDOT Project Manager

Enclosure



Florida Department of
Transportation

COMMENT FORM

PD&E STUDY PUBLIC KICK-OFF MEETING

Tuesday, November 17, 2015
5:30 p.m. to 7:30 p.m.
Palm Beach Airport Hilton
150 Australian Avenue
West Palm Beach, Florida 33406

I-95 at Southern Boulevard (SR 80) Interchange
PD&E Study
Palm Beach County, Florida
Financial Management No.: 435516-1-22-02
Efficient Transportation Decision Making Number: 14183

Please provide your comments below. If more space is needed, please use the back of this form. You may place your comment in the "comment box" provided at the meeting, or send to Anson Sonnett, P.E., FDOT Project Manager, at the address on the bottom of the page. Please forward all comments by November 27, 2015.

Please add me to mailing list for this project

Mary Carter
Name
1550 Southern Blvd
Address
WPB, FL 33406
City, State, Zip
561-596-6934
Phone Number
Mcarter@wpb-law.com
Email Address

Mail to:
Mr. Anson Sonnett, P.E.
FDOT District Four Project Manager
3400 Commercial Boulevard
Fort Lauderdale, Florida 33309
Phone: 954-777-4474
Toll Free: 1-866-336-8435 ext. 4474
anson.sonnett@dot.state.fl.us



Florida Department of Transportation

RICK SCOTT
GOVERNOR

3400 West Commercial Blvd.
Fort Lauderdale, FL 33309

JIM BOXOLD
SECRETARY

January 12, 2016

Mr. Stuart H. Cunningham, P.E., PSM
400 Executive Center Drive, #108
West Palm Beach, Florida 33401

RE: I-95 at Southern Boulevard (SR 80) Interchange
Project Development and Environment (PD&E) Study
County/State: Palm Beach County, Florida
Financial Project ID No.: 435516-1-22-02
Federal Aid Project No.: TBD
Efficient Transportation Decision Making (ETDM) No.: 14183
Response to Comments

Dear Mr. Cunningham:

We appreciate your interest in this study. Thank you for taking the time to attend the Public Kick-off Meeting on Tuesday, November 17, 2015 and for providing your input about the proposed transportation improvements. You expressed your concerns for the property at 825 Southern Boulevard in regard to a preliminary alternative that was presented as part of a previous study. A copy of your comment form is enclosed for your reference.

The project team is currently developing alternatives that seek to minimize impacts to adjacent properties and still achieve the goals of improving the traffic flow and safety at the interchange. We hope that you will continue to stay involved in the project. Your name has been added to the project mailing list so you will receive notices about future public meetings. All comments received become part of the public record for this project and are considered a part of the decision making process.

Information and updates about the study are available on the project website at www.I95atSouthern.com. The website will be updated periodically throughout the study and information presented at public meetings will be available for review.

If you have questions, or would like to have more information about this project, please contact me by phone at 954-777-4474 or toll free at 1-866-336-8435 ext. 4474, or by email at anson.sonnnett@dot.state.fl.us. You may also contact the Consultant Project Manager, Cassie Piché, P.E., by phone at 954-236-7365 or email at cassie.piche@rsandh.com.

Sincerely,

A handwritten signature in blue ink, appearing to read "Anson Sonnett", is written over a blue horizontal line.

Anson Sonnett, P.E.
FDOT Project Manager

Enclosure



PD&E STUDY PUBLIC KICK-OFF MEETING

Table with event details: Tuesday, November 17, 2015 5:30 p.m. to 7:30 p.m. Palm Beach Airport Hilton 150 Australian Avenue West Palm Beach, Florida 33406. I-95 at Southern Boulevard (SR 80) Interchange PD&E Study Palm Beach County, Florida Financial Management No.: 435516-1-22-02 Efficient Transportation Decision Making Number: 14183

Please provide your comments below. If more space is needed, please use the back of this form. You may place your comment in the "comment box" provided at the meeting, or send to Anson Sonnett, P.E., FDOT Project Manager, at the address on the bottom of the page. Please forward all comments by November 27, 2015.

The owner of 825 Southern Blvd. is extremely concerned about the preliminary Alternative THAT was published. That alternative wipes out all of the parking in front of his building.

STUART H. Lunnidgton, PE, Psm
Name
400 Executive Center Dr., #108
Address
West Palm Beach, FL 33401
City, State, Zip
561-689-5455
Phone Number
CDENGINEER@ADL.COM
Email Address

Mail to:
Mr. Anson Sonnett, P.E.
FDOT District Four Project Manager
3400 Commercial Boulevard
Fort Lauderdale, Florida 33309
Phone: 954-777-4474
Toll Free: 1-866-336-8435 ext. 4474
anson.sonnett@dot.state.fl.us



Florida Department of Transportation

RICK SCOTT
GOVERNOR

3400 West Commercial Blvd.
Fort Lauderdale, FL 33309

JIM BOXOLD
SECRETARY

January 12, 2016

Ms. Tina Laws
3814 Paseo Navarra
West Palm Beach, Florida 33405

RE: I-95 at Southern Boulevard (SR 80) Interchange
Project Development and Environment (PD&E) Study
County/State: Palm Beach County, Florida
Financial Project ID No.: 435516-1-22-02
Federal Aid Project No.: TBD
Efficient Transportation Decision Making (ETDM) No.: 14183
Response to Comments

Dear Ms. Laws:

We appreciate your interest in this study. Thank you for taking the time to attend the Public Kick-off Meeting on Tuesday, November 17, 2015 and for providing your input about the proposed transportation improvements. You expressed concerns regarding construction noise and vibrations, increased traffic, the potential impact to the values of historic homes, school traffic and privacy for residents. A copy of your comment form is enclosed for your reference.

The project team is currently developing alternatives that seek to minimize impacts to adjacent properties and still achieve the goals of improving the traffic flow and safety at the interchange. We are also aware of the impacts construction can have on residential neighborhoods and will do as much as possible to minimize the noise and vibration levels during construction.

We hope that you will continue to stay involved in the project. Your name has been added to the project mailing list so you will receive notices about future public meetings. All comments received become part of the public record for this project and are considered a part of the decision making process.

Information and updates about the study are available on the project website at www.I95atSouthern.com. The website will be updated periodically throughout the study and information presented at public meetings will be available for review.

If you have questions, or would like to have more information about this project, please contact me by phone at 954-777-4474 or toll free at 1-866-336-8435 ext. 4474, or by email at anson.sonnnett@dot.state.fl.us. You may also contact the Consultant Project Manager, Cassie Piché, P.E., by phone at 954-236-7365 or email at cassie.piche@rsandh.com.

Sincerely,

A handwritten signature in blue ink, appearing to read "Anson Sonnett", is written over a light blue horizontal line.

Anson Sonnett, P.E.
FDOT Project Manager

Enclosure



Florida Department of Transportation

COMMENT FORM

PD&E STUDY PUBLIC KICK-OFF MEETING

<p>Tuesday, November 17, 2015 5:30 p.m. to 7:30 p.m. Palm Beach Airport Hilton 150 Australian Avenue West Palm Beach, Florida 33406</p>	<p>I-95 at Southern Boulevard (SR 80) Interchange PD&E Study Palm Beach County, Florida Financial Management No.: 435516-1-22-02 Efficient Transportation Decision Making Number: 14183</p>
--	--

Please provide your comments below. If more space is needed, please use the back of this form. You may place your comment in the "comment box" provided at the meeting, or send to Anson Sonnett, P.E., FDOT Project Manager, at the address on the bottom of the page. Please forward all comments by November 27, 2015.

Noise Levels

Vibrations from work being done - ie Pile driving, etc

Vibrations from increased traffic

Values of the historic homes -

School traffic

Privacy for the homes on outside perimeter of SR 80

Why my neighborhood?

Tina LAWS

Name

3814 Paseo Navarra

Address

City, State, Zip

Phone Number

clawscat11@gmail.com

Email Address

Mail to:

Mr. Anson Sonnett, P.E.

FDOT District Four Project Manager

3400 Commercial Boulevard

Fort Lauderdale, Florida 33309

Phone: 954-777-4474

Toll Free: 1-866-336-8435 ext. 4474

anson.sonnett@dot.state.fl.us

Please visit our website at: www.I95atSouthern.com