

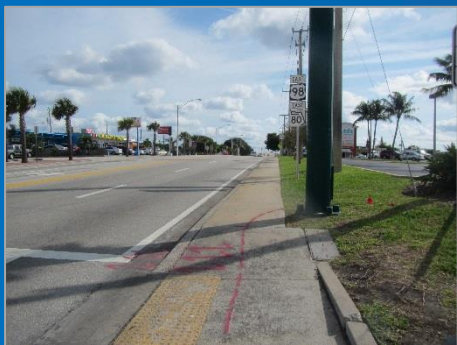


SR 9/I-95 at SR 80/Southern Boulevard Interchange

PD&E Study

FPID No.: 435516-1-22-02

ETDM No.: 14183



Comments and Coordination Report

February 2018

FDOT District Four
Palm Beach County



COMMENTS AND COORDINATION REPORT

**Project Development and Environment (PD&E) Study
For SR 9/I-95 at SR 80/Southern Boulevard Interchange**

Palm Beach County, Florida

Financial Project Number: 435516-1-22-02

ETDM Number: 14183

January 2018

Prepared for:

Florida Department of Transportation – District Four

Ft. Lauderdale, Florida



Prepared by:

Quest Corporation of America

17220 Camelot Court

Land O Lakes, Florida 34638

www.qcausa.com



Table of Contents	<u>Page</u>
1.0 Executive Summary	1
1.1 Project Description	2
1.2 Project Purpose and Need	3
1.3 Project History	3
1.4 Proposed Improvements	4
1.5 Study Results	5
2.0 Public Involvement Plan	7
3.0 Meeting Facilities Evaluation	8
4.0 Coordination	10
4.1 Agency Coordination.....	10
4.2 Stakeholder Coordination	15
5.0 Public Meetings.....	15
5.1 Officials/Agencies and Public Kick-off Meetings.....	15
5.2 Alternatives Public Workshop.....	17
5.3 Public Hearing	18
6.0 Additional Public Outreach Activities	20
6.1 Newsletters	20
6.2 Website	20
7.0 Comments and Responses	20
8.0 Conclusion	21
8.1 SR 9/I-95 at SR 80/Southern Boulevard Interchange.....	21
8.2 Preferred Alternative	22



Figures

Figure 1 – Project Location Map.....2

Figure 2 – Build Alternatives Evaluation Matrix5

Figure 3 – Recommended Alternatives Impacts Matrix6

Figure 4 – Rendering of Recommended Alternative Four7

Figure 5 – Meeting Facilities Evaluation Matrix9

Appendices

- Appendix A Public Involvement Plan
- Appendix B Mailing Lists
- Appendix C Meeting Facilities Evaluation
- Appendix D Agency Coordination Meetings
- Appendix E Officials/Agencies and Public Kick-off Meeting Summaries
- Appendix F Alternatives Public Workshop Summary
- Appendix G Public Hearing Summary and Transcript
- Appendix H Newsletters
- Appendix I Website
- Appendix J Public Comments and Responses

1. EXECUTIVE SUMMARY

Florida Department of Transportation (FDOT), District Four, conducted a Project Development and Environment (PD&E) Study for interchange improvements at SR 9/I-95 and SR 80/Southern Boulevard, in Palm Beach County, Florida. The alternatives developed in this PD&E Study and the associated social, economic and environmental analyses were evaluated according to the requirements of the National Environmental Policy Act (NEPA) and FDOT's PD&E Manual, Part 1, Chapter 5, for a Categorical Exclusion Type II.

The environmental review, consultation, and other actions required by applicable federal environmental laws for this project have been carried out by the Florida Department of Transportation (FDOT) pursuant to 23 U.S.C. §327 and a Memorandum of Understanding dated December 14, 2016, and executed by the Federal Highway Administration and FDOT.

The Federal Moving Ahead for Progress in the 21st Century (MAP-21, 2012) served as the regulatory law for transportation planning at the beginning of the study. On December 4, 2015, President Barack Obama signed the Fixing America's Surface Transportation (FAST) Act into law. This was the first federal law in over a decade to provide long-term funding certainty for surface transportation infrastructure planning and investment. The Palm Beach Metropolitan Planning Organization (MPO) is the government organization that provides both long- and short-term transportation planning for Palm Beach County. The Palm Beach MPO 2040 Long Range Transportation Plan (LRTP, October 2014) regulates long-term transportation planning for Palm Beach County. Short-term planning is represented by the MPO's Transportation Improvement Program (TIP). The purpose of the LRTP is to identify the community's transportation needs and establish priorities for funding those improvements in the TIP. The MPO priority projects are listed in the TIP Priority Projects FY 2016-2020 (April 2015).

The FDOT lists planned projects with federal participation, including all MPO TIPs, in the State Transportation Improvement Program (STIP) which is submitted to and approved by the Federal Highway Administration (FHWA). The PD&E Study for I-95 at SR 80/Southern Boulevard Interchange was programmed for a PD&E Study under the Fiscal Years 2015-2018 STIP.

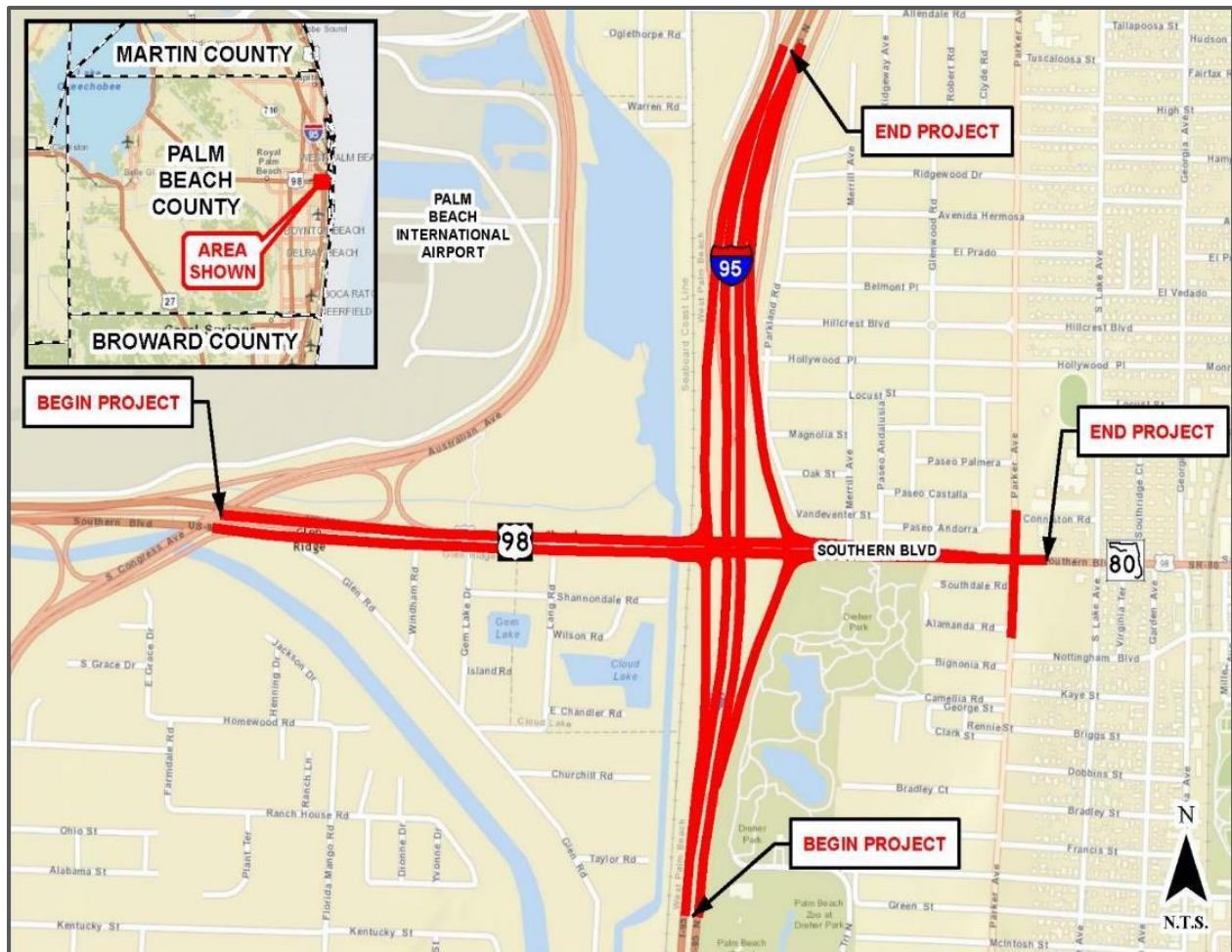
While the improvements at the interchange are not included in the cost feasible component of the 2040 LRTP, one highway project in the vicinity of the interchanges is listed in the LRTP needs component. This project is for the Strategic Intermodal System (SIS) implementation of managed lanes on I-95 from the Palm Beach County/Broward County line to Indiantown Road. The I-95 Managed Lanes Master Plan is identifying long-term capacity needs and managed lane concepts along I-95. The Master Plan is anticipated to be complete in the spring of 2018. An additional project in the vicinity of I-95 at SR 80/Southern Boulevard is the SR 80 Corridor Action Plan, which is to develop a long-term action plan for the 45-mile segment from US 27 to I-95, to be completed by the first quarter of 2018.

1.1 Project Description

The I-95 interchange at SR 80/Southern Boulevard is located in eastern Palm Beach County within the City of West Palm Beach. The project study area is along Southern Boulevard from Australian Avenue, west of I-95 to Parker Avenue on the east side of I-95, and along I-95 approximately 1,000 feet north and south of the interchange ramps. A project location map is shown below.

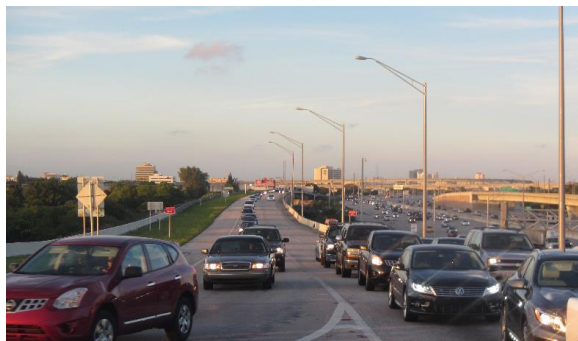


FIGURE 1 – PROJECT LOCATION MAP



1.2 Purpose and Need

The purpose of this project is to evaluate transportation improvement alternatives that would enhance traffic operations at the existing interchange to achieve acceptable Levels of Service (LOS) to the traveling public. In 2015, three of the four major traffic movements at the I-95 and SR 80/Southern Boulevard interchange were operating at failing LOS creating long delays and queuing of vehicles. LOS is measured from A to F with A being the best traffic flow and F being the worst. Without improvements, traffic projections in the design year of 2040 predict that three of the four major movements at the interchange will operate at failing LOS and the eastbound SR 80 to northbound I-95 movement will be approaching a failing level of service.



The proposed improvements will support redevelopment efforts in the vicinity of the interchange, meeting the overall vision of the City of West Palm Beach. In addition, goals of the project include improving safety conditions and enhancing emergency evacuation and response times. The proposed alternatives are anticipated to improve traffic operations at the interchange through implementation of operational and capacity

improvements that will maintain and improve mobility, improve safety, and support existing and future development at the study interchange. These transportation improvements would meet the future travel demand that will result from an expanding population and employment growth. This project is consistent with location transportation plans.

1.3 Project History

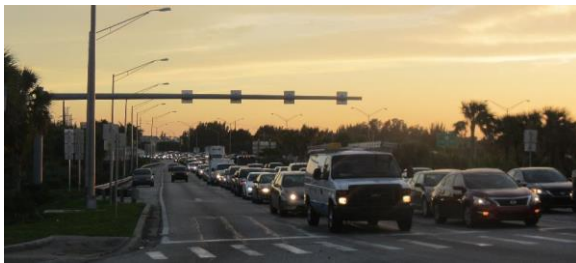
I-95 is the main highway on the East Coast of the United States, running parallel to the Atlantic Ocean seaboard serving areas between Florida and New England. In general, I-95 serves metropolitan areas such as Boston, New York, Philadelphia, Baltimore and Washington, D.C. in the Northeast and Mid-Atlantic, and Richmond, Fayetteville, Savannah, Jacksonville and Miami in the Southeast. I-95 is the longest north-south Interstate and passes through more states than any other interstate highway.

In Florida, I-95 is also designated as State Route 9 (SR 9). SR 9/I-95 begins at US 1 just south of downtown Miami and heads north through the Treasure Coast, the Space Coast, Daytona Beach, Saint Augustine, and then Jacksonville before entering the state of Georgia near Brunswick. Prior to 1987, a notable gap existed between West Palm Beach and Fort Pierce where I-95 traffic was diverted to Florida's Turnpike.

The area surrounding the I-95 at SR 80/Southern Boulevard interchange is urbanized, containing a mixture of residential, commercial and industrial land uses. The purpose and need for this project was

established during the FDOT’s Efficient Transportation Decision Making (ETDM) process with agency input and further refined as the study progressed through the PD&E Study phase. The Purpose and Need for this project is to enhance the operation and safety of the interchange and to accommodate future travel demand for this critical east-west mobility link. Capacity improvements are needed due to projected population and employment growth, especially in the western area of the county.

Approved land development in the western parts of Palm Beach County is anticipated to generate more than 150,000 vehicle trips, of which more than 30,000 are expected to utilize the Southern Boulevard corridor. Improvements at the I-95 at Southern Boulevard interchange are necessary for safety, as both roadways are designated as Strategic Intermodal System (SIS) and hurricane evacuation routes. SIS facilities carry the highest priority for the efficient movement of goods and services throughout the state. This project is consistent with current state and local transportation improvement plans. This study has been and will continue to be coordinated with the SR 80 Corridor Action Plan and the I-95 Managed Lanes Master Plan to ensure elements are complimentary between the planned improvements.



The No Build Alternative was carried forward throughout the study to satisfy the NEPA process. The No Build Alternative, as its name implies, would result in no improvements to the existing facility; traffic conditions would continue to deteriorate and congestion, delays, and noise, air quality and safety issues would increase at the interchange and on the surrounding roadways. The No-Build alternative does not satisfy the purpose and need of the project.

The proposed interchange improvements are anticipated to provide free-flow movements and additional storage lengths, which will reduce conflict points and the potential occurrence of vehicular accidents in the interchange area.

1.4 Proposed Improvements

The PD&E Study initially evaluated four build alternatives. Three alternatives were carried forward for further evaluation. The alternatives were designed to meet future travel demand and avoid or minimize impacts to the community, and the natural and physical environments. As shown in the Build Alternatives Evaluation Matrix, Figure 2 on Page 5, the alternatives were compared to each other using common criteria such as community and environmental impacts, costs, operational behavior, lifespan and required right of way, in order to determine which had the least impacts while providing the most long-term benefits.

FIGURE 2: BUILD ALTERNATIVES EVALUATION MATRIX

CATEGORY	CRITERIA	No-Build	BUILD ALTERNATIVES		
			1 NB - WB	3 EB - NB	4 Dual 3rd Level
Engineering	Fully addresses Project Purpose and Need	-	+	+	++
	Addresses all major traffic movements at interchange	-	+	+	++
	Satisfies the LOS Criteria through the Design Year	-	+	+	+++
	Improves Roadway / Interchange Operation	-	+	+	+++
	Requires Access Management revisions	-	+	+	+
	Enhances SIS System Connectivity	-	++	++	+++
	Enhanced Pedestrian & Bicycle Facilities	-	+	+	+
Environmental and Social	Noise Levels (+, -, =)	-	+	+	+
	Air Quality (+, -, =)	-	+	+	++
	Potential Impact to Contaminated Sites	0	8	7	10
	Wetland Impacts (# of acres)	0	0.28	0.3	0.28
	Wildlife & Habitat Impacts	0	N/A	N/A	N/A
	Historic & Archaeological Resources (direct impacts)	0	0	0	0
	Visual / Aesthetic Impacts	=	-	-	-
	Safety / Emergency Response Times (+, -, =)	-	++	++	+++
	Section 4(f) impacts (Dreher Park)	0	0	0	0
	Mobility impacts (+, -, =)	-	++	++	+++
	Economic Development (+, -, =)	-	+	+	++
Right-of-Way	Total Potential Property Impacts (total # of parcels)	0	11	10	9
	Total Right-of-Way Required (# of acres)	0	0.812	0.578	1.518
	Total Right-of-Way Estimated Cost (\$ millions)	0	\$3.70	\$3.02	\$4.90
Estimated Costs	Final Engineering, Design & Construction (\$ millions)	0	\$61.60	\$47.30	\$81.40
	Right-of-way (\$ millions)	0	\$3.70	\$3.02	\$4.90
TOTAL ESTIMATED COSTS (\$ millions)		\$0.0	\$65.3	\$50.3	\$86.3

1.5 Study Results

The alternatives were also compared to a series of evaluation criteria including engineering, environmental, socio-cultural and cost criteria. The alternatives were evaluated for both qualitative and quantitative impacts. The results are listed in Figure 3, Recommended Alternative Impacts Matrix, on Page 6. Each of the alternatives are similar for impacts; however, the benefits of Alternative 4 are greater than the other alternatives. For that reason, Alternative 4 was selected as the Recommended Alternative.

The Recommended Alternative was then refined and revised, based on community and local input, throughout the PD&E process and will continue to be further refined in the Design Phase. Revisions to

the height of the flyovers, widths of travel lanes, sidewalks and aesthetic features have recently been incorporated, based upon local input.

FIGURE 3: RECOMMENDED ALTERNATIVE IMPACTS MATRIX

CATEGORY	CRITERIA	Recommended, Dual 3rd Level
Engineering	Fully addresses Project Purpose and Need	yes
	Satisfies the LOS Criteria through the Design Year	yes
	Improves Roadway / Interchange Operation	yes
	Requires Access Management revisions	yes
	Enhances SIS system connectivity, Pedestrian & Bicycle Facilities	yes
Environmental and Social	Noise Levels	decreased
	Air Quality	increased
	Wetland Impacts (# of acres)	0.28
	Wildlife & Habitat Impacts	none
	Section 4(f), Historic & Archaeological Resources (direct impacts)	none
	Visual / Aesthetic Impacts	yes
	Safety / Emergency Response Times	enhanced
	Mobility and Economic Development	enhanced
Right-of-Way	Total Potential Property Impacts (total # of parcels)	9
	Total Right-of-Way Required (# of acres)	1.518
Estimated Costs	Final Engineering, Design & Construction (\$ millions)	\$81.40
	Right-of-way (\$ millions)	\$4.90
TOTAL ESTIMATED COSTS (Millions)		\$86.3

The Recommended Alternative provides a Northbound (NB) I-95 to Westbound (WB) SR 80 flyover and an Eastbound (EB) SR 80 to NB I-95 flyover ramp, both at the third level.

The Recommended Alternative requires right of way acquisition along Southern Boulevard, west of I-95. Zero to 56 feet of additional right of way is required along the north side, 12 to 28 feet along the south side of SR 80 between Gem Lake Drive and Lang Road, and 0 to 7 feet between Lang Road and I-95.

The travel lanes have been modified on SR 80 to be 11 feet wide, which allows for a wider sidewalk along both sides of the roadway across the I-95 bridge. To address aesthetic impacts and soften the appearance of the mechanically stabilized earth (MSE) wall on the south side of SR 80, a 4-foot landscape planter area has been incorporated into the proposed design.

The Recommended Alternative may look like the rendering shown in in Figure 4 on page 7, looking from the west end of the project corridor toward I-95.

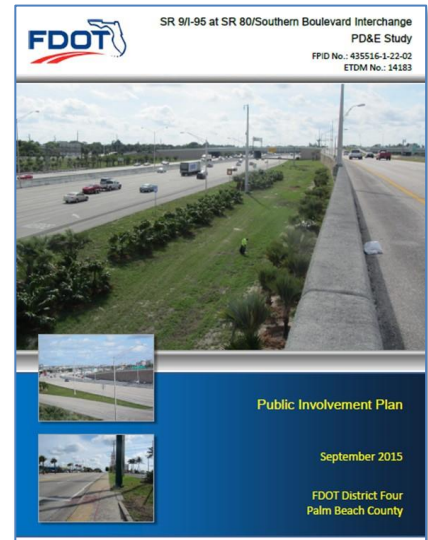
A complete description of all of the build alternatives and the evaluation process can be found in the *Preliminary Engineering Report*, prepared for this project by RS&H and completed in February 2018.



FIGURE 4: RENDERING OF RECOMMENDED ALTERNATIVE FOUR

2. PUBLIC INVOLVEMENT PLAN

A Public Involvement Plan (PIP) was developed for the I-95 at SR 80/Southern Boulevard Interchange early in the study process. The approved PIP is included in Appendix A. The PIP was developed in compliance with the FDOT’s Project Development and Environment Guidelines; Florida Statute 339.155; Executive Orders 11990 and 11988; CEQ Regulations for Implementing the Procedural Provisions of the Natural Environmental Policy Act; and Federal Highway Administration (FHWA) Order 5610.1C. The PIP was implemented to keep property owners, area residents, business owners and operators, local governments, concerned agencies, public interest groups and other interested persons involved, to garner crucial input and to allow for the project to be developed in compliance with local and regional transportation plans.



Completion of the PIP was the first step in the public involvement process, which continued throughout the study. The PIP identified elected and appointed officials, agencies, stakeholders and other interested parties that should participate and collaborate with FDOT during the alternatives analysis process. The PIP also outlined various outreach techniques including a project website at www.i95atsouthern.com, numerous meetings with local agencies, small group meetings, Elected and Appointed Officials/Agencies and Public Kick-off Meetings, an Alternatives Public Workshop, newsletters and a Public Hearing.

A comprehensive stakeholder list was developed for this study as part of the PIP. A variety of resources were used to compile the list, which included current elected and appointed officials, agency representatives, Native American Tribes, members of local organizations, businesses, property owners, tenants and other interested persons. Copies of the mailing lists are included in Appendix B.

3. MEETING FACILITIES EVALUATION

Prior to scheduling the public meetings for this study, a meeting facility evaluation was conducted to ensure that the locations selected as public meeting sites met all of the state and federal requirements listed in the FDOT Project Development and Environment Manual, Part 1, Chapter 11. Meeting facilities must be:

- An appropriate size for the anticipated number of attendees
- In proximity to the project study area
- Easily accessible
- Near a public transit route (if possible)
- Located in a safe area with good lighting
- Compliant with the Americans with Disabilities Act (ACA) so that reasonable access is provided for disabled persons to attend and actively participate

Five facilities were physically investigated and evaluated for suitability as a meeting location. A copy of the Facilities Evaluation Matrix is shown in Figure 5 on Page 9. The Palm Beach Airport Hilton was selected as the most suitable for the Elected and Appointed Officials/Agencies and Public Kick-off Meetings and the Alternatives Public Workshop. The South Florida Water Management District Office was selected for the Public Hearing. A copy of the meeting facility evaluation is included in Appendix C.

FIGURE 5: MEETING FACILITIES EVALUATION MATRIX

Facility	Location	Availability	Room Capacity	ADA/ Parking	Sound/Video Equipment	Liability Insurance Needed	Facility Agreement Needed	Cost	Contact Information	Comments
Palm Beach Airport Hilton	150 Australian Avenue West Palm Beach, Florida 33406	There are no regularly scheduled events at this facility. You would need to call well in advance.	Meeting room capacity is 300.	There is ample ADA parking and the facility is ADA compliant.	A podium with a microphone is provided. Wireless microphone may be rented for \$150. There is a built-in projection screen in "Salon A." Projector rental is \$200 or you can bring your own.	Liability insurance is not necessary.	A facility contract is required.	The estimated rental fee for four to five hours is \$600 to \$800 on weekdays.	Keely Edgar (561) 684-9400 x 4105 keely.edgar@hilton.com	The meeting facility is right off the SR-9/I-95 exit ramp at SR 80/Southern Boulevard traveling west toward the airport. Public meetings for previous transportation projects in the area have been held at this facility.
Gaines Park and Community Center	1501 N. Australian Avenue West Palm Beach, Florida 33401	Kids' camps end in August. After school programs are housed in a separate building, away from meeting rooms.	Meeting room capacity is 250.	There is ample ADA parking and the facility is ADA compliant.	Sound system and video equipment is available at no extra charge.	Liability insurance is not necessary.	A facility application is necessary and can take up to two weeks for approval	\$350 refundable deposit is due at the time of reservation. Fee is \$150 per hour.	Charles Young or Ken Anderson (561)-804-4960 kanderson@wpb.org cyoung@wpb.org	The meeting facility is approximately five miles from the project limits. It takes approximately nine minutes to get to this facility from the project limits.
South Olive Park Gymnasium	345 Summa Street West Palm Beach, Florida 33405	Weekdays there is child care until August 7, 2015. There are evening camps from August 10 through August 14. Afterschool care starts August 17 daily until 5 p.m. There are other regularly scheduled events during the week until 8:30 p.m.	Meeting room capacity is 250.	There is ample ADA parking and the facility is ADA compliant.	There is a small portable speaker with a microphone available at no extra charge. There is no video equipment available.	Liability insurance is not necessary.	A facility application is necessary and can take up to two weeks for approval	A \$100 refundable deposit is due when the reservation is made. The facility fee is \$200 per hour.	Mercedes B. Jackson (561) 804-4946 mjackson@wpb.org	The facility is approximately three miles from the project limits. It takes approximately seven minutes to get to the facility. There are too many events that would conflict with a public meeting at this location; therefore, it is not considered to be a viable location.
Vedado Park and Community Center	3710 Paseo Andalusia West Palm Beach, Florida 33405	There are no regularly scheduled events. No school children's activities.	Meeting room capacity is approximately 60.	Parking is very limited - curb side parking only. The facility is ADA compliant.	No audio or video equipment is available.	Liability insurance is not necessary.	A facility agreement would be necessary.	No facility rental fees.	No specific contact name. Facility number is: (561) 804-4990	This facility lies within the Historic Vedado Community. It is only available for community events. It may be possible to have a meeting with the community if requested and approved by the FDOT.



4. COORDINATION

The project team coordinated with state and local agencies, business owners and operators, land owners and other interested parties through individual and small group meetings. This Comments and Coordination Report documents the public outreach activities and the results of those efforts.

4.1 Agency Coordination

A total of 42 coordination meetings were held with local agencies and special interest groups. The table below lists the coordination meetings. Additional information is included in Appendix D.

	DATE	DISCIPLINE	LOCATION	MEETING	NOTES
1	July 9, 2015	All	FDOT D4 3400 W Commercial Blvd. Florida 33309	FDOT Team Kick Off Meeting	Discuss project team, expectations, liaisons for each discipline
2	September 3, 2015	Environmental	FDOT D4 3400 W Commercial Blvd. Florida 33309	FDOT Environmental Management Kick Off Meeting	Discuss project team, expectations, environmental reports, format
3	February 8, 2016	Traffic	FDOT D4 3400 W Commercial Blvd. Florida 33309	Pre-meeting for District Interchange Review Committee	Discuss traffic analysis methodology 01*
4	March 24, 2016	Traffic	FDOT D4 3400 W Commercial Blvd. Florida 33309	Pre-meeting for District Interchange Review Committee	Present methodology
5	July 7, 2016	Traffic, Design	FDOT D4 3400 W Commercial Blvd. Florida 33309	SR 80 Action Plan Team Meeting	Coordination meeting between the 2 studies
6	July 20, 2016	Contamination	FDOT D4 3400 W Commercial Blvd. Florida 33309	Contamination Coordination Meeting	Discuss approach to contamination report 02*
7	August 19, 2016	All	West Palm Beach Vista Center 2300 N Jog Road, West Palm Beach, Florida 33411	MPO staff update meeting prior to MPO Board meeting	Project briefing 03*



	DATE	DISCIPLINE	LOCATION	MEETING	NOTES
8	August 19, 2016	All	Town of Glen Ridge Town Hall, 1501 Glen Road, West Palm Beach, Florida 33406	Town of Glen Ridge and Cloud Lake	Project briefing 04*
9	August 23, 2016	All / Cultural / Historic Resources	City of West Palm Beach Development Services 401 Clematis Street West Palm Beach, FL 33402	City of West Palm Beach Preservation Planner Meeting	Discuss approach to historic district analysis, National Eligible versus Local Historic district 05*
10	September 1, 2016	All	FDOT D4 3400 W Commercial Blvd. Florida 33309	D4 Alternatives Workshop Kick-Off Meeting	Discuss materials, venue, presentation 06*
11	September 15, 2016	Design	City of West Palm Beach Development Services 401 Clematis Street West Palm Beach, FL 33402	City of West Palm Beach Traffic Engineering Meeting	Discuss alternatives at the intersection of SR 80 and Parker Avenue 07*
12	September 15, 2016	4(f), DOA	City of West Palm Beach Parks and Recreation Department 401 Clematis Street West Palm Beach, FL 33402	City of West Palm Beach Parks and Recreation	Discuss alternatives and potential 4(f) impacts to Dreher Park and others in the area, statement of significance 08*
13	September 22, 2016	Design	801 NW 33 rd Street, Pompano Beach, Florida 33064	SFRTA Meeting	Discuss potential rail requirements 09*
14	September 26, 2016	Traffic	FDOT D4 3400 W Commercial Blvd. Florida 33309	District Interchange Review Committee Meeting	Discuss approach to traffic analysis
15	September 30, 2016	Design	FDOT D4 3400 W Commercial Blvd. Florida 33309	SR 80 Action Plan Team Coordination Meeting	Coordination meeting between the 2 studies, updates to alternatives
16	October 17, 2016	All	West Palm Beach Vista Center 2300 N Jog Road, West Palm Beach, Florida 33411	Palm Beach County BPTTAC Meeting	Update on alternatives under evaluation



	DATE	DISCIPLINE	LOCATION	MEETING	NOTES
17	October 18, 2016	All	West Palm Beach Vista Center 2300 N Jog Road, West Palm Beach, Florida 33411	Palm Beach County TAC and CAC Meetings	Update on alternatives under evaluation
18	October 20, 2016	All	Palm Beach County Governmental Center, 301 N. Olive Ave., 12 Floor Conference Room, West Palm Beach, FL 33401	Palm Beach County MPO Meeting	Update on alternatives under evaluation
19	October 26, 2016	Traffic	FDOT D4 3400 W Commercial Blvd. Florida 33309	District Interchange Review Committee Meeting	Update to traffic analysis
20	November 7, 2016	Traffic	FDOT D4 3400 W Commercial Blvd. Florida 33309	FDOT Traffic staff	Update to Interchange Modification Report 10*
21	November 15, 2016	All / Cultural / Historic Resources	City of West Palm Beach City Historic Preservation Department City of West Palm Beach Development Services 401 Clematis Street West Palm Beach, FL 33402	Vedado Hillcrest Homeowners Association (HOA) and West Palm Beach Historic Preservation Department	Meeting was scheduled twice but representatives from the HOA were unable to attend. Only the City representatives attended. 11*
22	November 16, 2016	All	Palm Beach County Governmental Center, 301 N. Olive Ave., 12 Floor Conference Room, West Palm Beach, FL 33401	Commissioner Burdick and Staff Update Meeting	Project Briefing prior to Alternatives Public Workshop 12*
23	November 16, 2016	Design	West Palm Beach Vista Center 2300 N Jog Road, West Palm Beach, Florida 33411	PB County Engineering Staff Meeting	Discuss alternatives under development 13*



	DATE	DISCIPLINE	LOCATION	MEETING	NOTES
24	December 14, 2016	All	1137 Oak Street West Palm Beach, Florida 33405	Vedado Hillcrest Homeowners	Meeting to discuss potential impacts to the neighborhood 14*
25	February 15, 2017	4(f) issues	FDOT D4 3400 W Commercial Blvd. Florida 33309	OEM DOA Meeting	DOA meeting / teleconference with D4 and OEM 15*
26	March 20, 2017	Design, Traffic	FDOT D4 3400 W Commercial Blvd. Florida 33309	SR 80 Action Plan Team Coordination Meeting	Coordination meeting between the 2 studies, updates to alternatives
27	March 21, 2017	Landscape, Visualization	FDOT D4 3400 W Commercial Blvd. Florida 33309	District Landscape Architect Meeting, Visualization	Coordination meeting with DLA and to discuss draft renderings 16*
28	March 22, 2017	ITS	FDOT D4 3400 W Commercial Blvd. Florida 33309	Traffic Operations Coordination Meeting	Coordination meeting with D4 Traffic Operations
29	March 24, 2017	Traffic	FDOT D4 3400 W Commercial Blvd. Florida 33309	District Interchange Review Committee Meeting	Discuss approach to traffic analysis
30	April 7, 2017	Design, Traffic	FDOT D4 3400 W Commercial Blvd. Florida 33309	SR 80 Action Plan Team Coordination Meeting	Coordination meeting between the 2 studies Coordination meeting between the 2 studies, updates to alternatives
31	April 7, 2017	Design	FDOT D4 3400 W Commercial Blvd. Florida 33309	Access Management Review Committee Meeting	Discuss potential access changes
32	April 17, 2017	Design, Traffic	FDOT D4 3400 W Commercial Blvd. Florida 33309	Value Engineering Study	Week-long meeting to seek elements where added value could be proposed to the Preferred Alternative



	DATE	DISCIPLINE	LOCATION	MEETING	NOTES
33	June 1, 2017	Design	FDOT D4 3400 W Commercial Blvd. Florida 33309	Access Management Review Committee Meeting	Discuss potential access changes 17*
34	June 2, 2016	Design, Traffic	FDOT D4 3400 W Commercial Blvd. Florida 33309	SR 80 Action Plan Team Coordination Meeting	Coordination meeting between the 2 studies, updates to alternatives
35	June 14, 2017	All	FDOT D4 3400 W Commercial Blvd. Florida 33309	D4 Public Hearing Kick-Off Meeting	Discuss materials, presentation, logistics for Public Hearing
36	July 10, 2017	All	Palm Beach County Governmental Center, 301 N. Olive Ave., 12 Floor Conference Room, West Palm Beach, FL 33401	Mayor Burdick and Staff Meeting	Project update to each alternative 18*
37	July 14, 2017	Design	FDOT D4 3400 W Commercial Blvd. Florida 33309	Access Management Review Committee Meeting	Discuss potential access changes
38	August 10, 2017	All	City of West Palm Beach City Historic Preservation Department City of West Palm Beach Development Services 401 Clematis Street West Palm Beach, FL 33402	West Palm Beach Historic Preservation Department and City Engineering staff	Discuss updates to alternatives to be presented at the Public Hearing 19*
39	September 19, 2017	Structures Design	FDOT D4 3400 W Commercial Blvd. Florida 33309	Structures Coordination meeting	Discuss structural approach for Recommended Alternative

	DATE	DISCIPLINE	LOCATION	MEETING	NOTES
40	September 21, 2017	All	Palm Beach County Governmental Center, 301 N. Olive Ave., 12 Floor Conference Room, West Palm Beach, FL 33401	MPO Board Pre-Public Hearing update	Discuss updates to alternatives to be presented at the Public Hearing
41	October 5, 2017	All	Cloud Lake Town Hall, 1 Lang Road, West Palm Beach, Florida 33406	Meeting with the Towns of Glen Ridge and Cloud Lake, First responders	Discuss updates to alternatives to be presented at the Public Hearing and Town's concern with MPO access recommendation 20*
42	December 14, 2017	All	Spanish River Library 501 Spanish River Blvd., Boca Raton, Florida 33431	Formerly MPO, now TPA board update	Post Public Hearing update to PB TPA

00* Corresponds to Meeting Summary in Appendix G

4.2 Stakeholder Coordination

At the beginning of the project, a list of property owners within 500 feet of the potential project alternative corridors was obtained from the Palm Beach County Property Appraiser's office. Notices were sent by U.S. Mail to property owners, as well as current occupants, prior to the Elected and Appointed Officials/Agencies and Public Kick-off Meetings, Alternatives Public Workshop and Public Hearing. The mailing list was updated throughout the study by adding the contact information for people who attended the public meetings and small group meetings, sent emails or letters, those who submitted website comments and others who expressed an interest in the studies. Copies of the project mailing lists are included in Appendix B.

5. PUBLIC MEETINGS

5.1 Elected and Appointed Officials/Agencies and Public Kick-off Meetings

The Florida Department of Transportation (FDOT) hosted an Elected and Appointed Officials/Agencies Kick-off Meeting for the I-95 at SR 80/Southern Boulevard Interchange Project Development and

Environment (PD&E) Study in Palm Beach County on Tuesday, November 17, 2015, from 3:30 p.m. to 5 p.m., at the Palm Beach Airport Hilton, 150 Australian Avenue, West Palm Beach, Florida 33406. The meeting was intended to introduce local officials and agencies to the project and provide an opportunity to discuss the social, environmental and economic effects of potential improvements. The purpose of the project was explained as an effort to improve delays, improve traffic safety, and relieve traffic congestion.

The meeting was conducted in an open house format. The officials and agency representatives were invited to attend at any time between 3:30 p.m. and 5 p.m. FDOT Project Manager Anson Sonnett, P.E., welcomed the attendees and invited them to watch a brief presentation narrated by Consultant Project Manager Cassie Piché, P.E. The presentation provided an introduction of the project and study process, and information regarding existing conditions. Input from elected and appointed officials, agencies and the public was encouraged, and the input became part of the decision-making process to select a preferred alternative.



A newspaper display ad was published in the Palm Beach Post, Local Section, for the City of West Palm Beach, on Sunday, November 1, 2015. A notice was published in the Florida Administrative Register (FAR) Volume 41/218 on November 9, 2015. A press release was distributed by the FDOT to major local media outlets on November 10, 2015.

Meeting invitations were sent by email and/or mail to 30 elected officials, 19 appointed officials, seven state agencies, seven federal agencies, 38 regional agencies, 11 American Indian Tribe contacts and 41 Environmental Technical Advisory Team (ETAT) representatives. The general public was also invited to attend the meeting. The invitations included information about the project, and the date, time and location for the meeting. A notice was published in the Florida Administrative Register (FAR) Volume 41/218 on November 9, 2015. A press release was distributed by the FDOT to major local media outlets on November 10, 2015. Thirteen people signed the sign-in sheet.

The FDOT hosted the Public Kick-off Meeting on the same day and at the same location. The information presented was the same for both meetings. The Public Kick-off Meeting took place from 5:30 p.m. to 7:30 p.m. The purpose of this meeting was to provide an opportunity for the public to learn about the project, become familiar with the study process and schedule, and provide initial feedback. A brief presentation was available at the meeting to provide an introduction to the project and present information regarding existing conditions.

Notices were sent by U.S. Mail to 941 property owners and tenants, and by email to 17 interested persons. Project newsletters were hand-delivered to 150 residents and businesses adjacent to the project corridor. The invitations included information about the project, and the date, time and location for the meeting.



Fifty-eight people signed in. A project newsletter was distributed to the attendees along with a comment form. Both the newsletter and the comment form were available in English and Spanish. Participants were encouraged to view the display boards, watch the presentation and discuss their thoughts and concerns regarding the study with project team members. Seven comment forms were received at the meeting. One written comment, six emails, two telephone calls and one website comment were

received after the meeting. The FDOT responded to each written comment with a letter.

Detailed summaries of both Kick-off Meetings, including comments and responses, are included in Appendix E.

5.2 Alternatives Public Workshop

The Alternatives Public Workshop for the I-95 at Southern Boulevard/State Road (SR) 80 Interchange Project Development and Environment (PD&E) Study in Palm Beach County was held on Thursday, December 1, 2016, from 5:30 p.m. to 7:30 p.m., at the Palm Beach Airport Hilton, 150 Australian Avenue, West Palm Beach, Florida 33406. The purpose of this workshop was to give interested persons an opportunity to comment and provide input on the transportation improvement alternatives the FDOT had developed at this point in the study. FDOT staff and project team members were available at the meeting to discuss the project and answer questions.

Meeting invitations were sent by email and/or mail to 30 elected officials, 19 appointed officials, six state agency contacts, nine federal agency contacts, 41 regional agency contacts, 11 American Indian Tribe contacts and 43 Environmental Technical Advisory Team (ETAT) representatives. Notices were sent by U.S. Mail to 963 property owners, tenants and interested persons, and by email to 63 additional interested persons. Project newsletters were hand-delivered to residents and businesses adjacent to the project corridor: a total of 171 English and 70



Spanish newsletters. The invitations included information about the project along with the date, time and location for the workshop.

A newspaper display ad was published in the Palm Beach Post, Local Section, for the City of West Palm Beach, on Sunday, November 13, 2016. A notice was published in the Florida Administrative Register (FAR), Volume 42/227, on November 22, 2016. A press release was distributed by the FDOT to major local media outlets one week prior to the workshop.



The meeting was conducted in an open house format. Interested parties were invited to attend at any time between 5:30 p.m. and 7:30 p.m. FDOT Project Manager Anson Sonnett, P.E., welcomed the attendees and invited them to watch a brief presentation narrated by Consultant Project Manager Cassie Piché, P.E. One hundred people signed in.

Consultants from Kittelson and Associates, Inc., were also available to answer questions about the SR 80 Corridor Action Plan Study. A project newsletter was distributed to the attendees along with a comment form and a public opinion survey. The newsletter, comment form and survey were available in English and Spanish. Participants were encouraged to view the display boards, watch the presentation and discuss their thoughts and concerns regarding the study with project team members. Eleven comment forms and 20 surveys were received at the meeting. Thirty-two comment forms, three emails, two website comments and four public opinion surveys were received after the meeting. The FDOT responded to each written comment with a letter. The majority of the comments on the comment forms requested the No Build option. Alternative 4 received the most positive build alternative comments.

A detailed summary of the Alternatives Public Workshop, including comments and responses, is included in Appendix F.

5.3 Public Hearing

The Public Hearing for the I-95 at Southern Boulevard/State Road (SR) 80 Interchange Project Development and Environment (PD&E) Study in Palm Beach County was held on Thursday, October 19, 2017, at the South Florida Water Management District Office, 3301 Gun Club Road, West Palm Beach, Florida 33406. The hearing began as an open house at 5:30 p.m. with a formal presentation at 6 p.m., followed by a public comment period.

The purpose of this Public Hearing was to give interested persons a final opportunity to comment and provide input on the Recommended Alternative, Alternative 4. FDOT staff and project team members were available at the hearing to discuss the project and answer questions.



Hearing invitations were sent by email and/or U.S. Mail to 30 elected officials, 18 appointed officials, six state agency contacts, nine federal agency contacts, 46 regional agency contacts, 11 American Indian Tribe contacts, 48 Environmental Technical Advisory Team (ETAT) representatives and 98 interested persons. Notices were sent by U.S. Mail to 989 property owners, tenants and interested persons. A total of 177 invitational fliers were hand-delivered to residents and businesses adjacent to the project corridor. The fliers included information about the project along with the date, time and location for the hearing. A newspaper display ad was published in the Palm Beach Post, Local Section, for the City of West Palm Beach, on Sunday, October 1, 2017, and again on Sunday, October 8, 2017. A notice was published in the Florida Administrative Register (FAR), Volume 43/197, on October 11, 2017. A press release was distributed by the FDOT to major local media outlets one week prior to the hearing.

The hearing began as an open house at 5:30 p.m. Seventy-nine people signed in. A newsletter was distributed to the attendees along with a comment form as they signed in. Participants were encouraged to view the display boards and discuss their thoughts and concerns regarding the study with project team members. Handouts with information about the SR 80 Corridor Action Plan were also available.



A formal presentation commenced at 6 p.m., moderated by Georgi Celusnek, P.E., FDOT District Four Project Development Engineer. A pre-recorded presentation included information about applicable laws and regulations, information about the study area, the project’s purpose and need, results of the traffic studies, information about the alternatives analysis (including the No Build option), the advantages and disadvantages of the alternatives, the comparative evaluation matrix, Recommended Alternative 4, environmental considerations, and information about how the public can submit comments and stay informed. Following the presentation, the time was open for verbal public comments. Sixteen people made verbal comments. The Public Hearing was officially closed at 7:26 p.m.

A detailed summary of the Public Hearing, including comments and responses, is included in Appendix G.

6.0 ADDITIONAL PUBLIC OUTREACH ACTIVITIES

6.1 Newsletters

A total of 3 newsletters were prepared for the PD&E Study:

- Newsletter Number 1 – November 2015 was distributed as a handout at the Kick-off Meetings
- Newsletter Number 2 – December 2016 was distributed as a handout at the Alternatives Public Workshop
- Newsletter Number 3 – October 2017 was distributed as a handout at the Public Hearing.

A copy of the newsletters is included in Appendix H.

6.2 Website

A hosting and staging site was established and the project specific domain name of www.i95atsouthern.com was secured for the PD&E Study. The website included information about the study, including the project limits, project location map, project schedule, contact information, start date and estimated completion date. The website was updated on a regular basis. Notices were posted prior to the Kick-off Meetings, the Alternatives Public Meeting and the Public Hearing. Project information was uploaded at key project milestones and all display boards, presentations, newsletters from the Public Meetings and the Public Hearing were included. The project documents and reports were uploaded for public review 21 days prior to the Public Hearing. An email update link was provided on the site for interested persons to submit their comments and contact information and so they could be added to the project mailing list. Additional information about the project website is included in Appendix I.

7.0 Comments and Responses

All comments received from officials, agencies, property owners and other interested persons were documented throughout the PD&E Studies. All comments received (verbal, written or emailed) were included as part of the decision-making process to help determine the best project alternative for the interchange that would benefit the local communities, residents, businesses and the traveling public. A copy of the Comments Tracking Record is included in Appendix J.

8.0 CONCLUSION

8.1 SR 9/I-95 at SR 80/Southern Boulevard Interchange

The Purpose and Need for this project was established during the Efficient Transportation Decision Making, or ETDM, process with agency input and further refined as the study progressed through the PD&E phase. The Purpose and Need is to enhance the operation and safety of the interchange and to accommodate for future travel demand for this critical east-west mobility link. Capacity improvements are needed due to projected population and employment growth, especially in the western area of the county.

Four build alternatives were considered during the study process. Alternative 2, which featured third and fourth level flyovers, was eliminated early in the process due to adverse impacts and public opinion. Alternatives 1, 3 and 4 and the No Build were carried through the study process and fully evaluated.

Elements common to all build alternatives include the I-95 exit and entrance ramp improvements, the Lang Road and Paseo Alcalá directional median closures, increased turn lane storage at Parker Avenue, a dedicated eastbound to southbound right turn lane at Parker Avenue, no right of way impacts east of I-95, and upgraded bicycle and pedestrian features throughout the project limits.

The travel and turn lane widths on Southern Boulevard east of I-95 and through the interchange were reduced in order to provide wider sidewalk in that area. Extended turn lane storage for northbound Parker and a dedicated eastbound to southbound right turn lane have also been added. The closure of the directional median opening at Paseo Alcalá allows an improved turn lane and entrance to the Dreher Park and discourages cut-through traffic for the neighborhood. All of these elements are accommodated within the existing right of way.

The alternatives were also compared to a series of evaluation criteria including engineering, environmental, socio-cultural and cost criteria. The alternatives were evaluated for both qualitative and quantitative impacts. The benefits of Alternative 4 are greater than the other alternatives. For that reason, Alternative 4 was selected as the Recommended Alternative.

Residents and others expressed concerns about noise, air pollution and visual impacts from the new flyover ramp, the proposed median closure at Paseo Alcalá, bicycle and pedestrian safety, and potential quality of life impacts to the towns of Cloud Lake and Glen Ridge. However, as of 2015, three of the four major traffic movements at the I-95 and SR 80 interchange were operating at failing levels of service creating long delays and queuing of vehicles. Without needed improvements, in the design year of 2040, traffic projections predict that three of the four major movements at the interchange will operate at failing LOS and the eastbound SR 80 to northbound I-95 movement will be approaching a failing level of service.



8.2 Preferred Alternative

Following the December 1, 2016, Alternatives Public Workshop, FDOT and the project team reviewed the comprehensive resources evaluation, transportation and traffic studies, costs, and public input to select a Preferred Alternative for the interchange. The benefits of Alternative 4 are greater than the other alternatives. For that reason, Alternative 4 was selected and presented at the October 19, 2017 Public Hearing as the Preferred Alternative.

As a result of the public involvement outreach efforts, documented herein, the study team identified the Preferred Alternative at the study interchange to provide additional capacity to meet existing and future traffic needs; improve safety by alleviating existing roadway and capacity deficiencies; and allow opportunities for pedestrian and bicycle facilities.

A complete description of the alternatives evaluated during the study, the study process and the final results are available in the *Preliminary Engineering Report*. The report will be available online following FDOT Office of Environmental Management (Tallahassee) approval.



Appendices

- Appendix A Public Involvement Plan
- Appendix B Mailing Lists
- Appendix C Meeting Facilities Evaluation
- Appendix D Agency Coordination Meetings
- Appendix E Officials/Agencies and Public Kick-off Meeting Summaries
- Appendix F Alternatives Public Workshop Summary
- Appendix G Public Hearing Summary and Transcript
- Appendix H Newsletters
- Appendix I Website
- Appendix J Public Comments and Responses
- Appendix K Location Design Concept Acceptance (LDCA) Ad



Appendix A - Public Involvement Plan

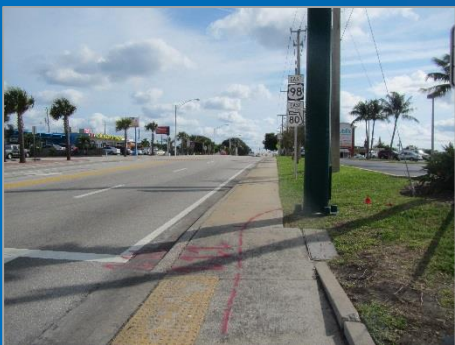


SR 9/I-95 at SR 80/Southern Boulevard Interchange

PD&E Study

FPID No.: 435516-1-22-02

ETDM No.: 14183



Public Involvement Plan

September 2015

FDOT District Four
Palm Beach County

PUBLIC INVOLVEMENT PROGRAM

Project Name: SR 9/I-95 at SR 80/Southern Boulevard Interchange PD&E Study
County/State: Palm Beach County, Florida
Financial Project Number: 435516-1-22-02
Federal Aid Project Number: N/A
ETDM Number: 14183

In accordance with Part 1, Chapter 11 of the Florida Department of Transportation's *Project Development and Environment (PD&E) Manual*, this Public Involvement Program is submitted to the District Planning and Environmental Management (PL&EM) Office for review and approval.

Submitted by: Cassie Piche
Cassie Piche', P.E.
Project Manager
RS&H

Date: 9-16-2015

Approved by: Gaspar J. Padron
Gaspar Jorge Padron
FDOT District Four Public Involvement Coordinator

Date: 9/16/2015



PUBLIC INVOLVEMENT PROGRAM
Project Development and Environment (PD&E) Study
SR 9/I-95 at SR 80/Southern Boulevard Interchange
Palm Beach County, Florida

The purpose of this Public Involvement Program (PIP) is to assist in providing information to, and obtaining input from, concerned citizens, agencies, private groups (residential/business), and governmental entities. The overall goal of this plan is to help ensure that the study reflects the values and needs of the communities it is designed to benefit. A schedule of events and list of documentation exhibiting compliance with these procedures are included.

This program is in compliance with the Florida Department of Transportation's *Project Development and Environment (PD&E) Manual, Part 1, Chapter 11*; Section 339.155, Florida Statutes; Executive Orders 11990 and 11988; Council on Environmental Quality Regulations for Implementing the Procedural Provisions of the National Environmental Policy Act; and 23 Code of Federal Regulations 771.

I. DESCRIPTION OF PROPOSED IMPROVEMENT

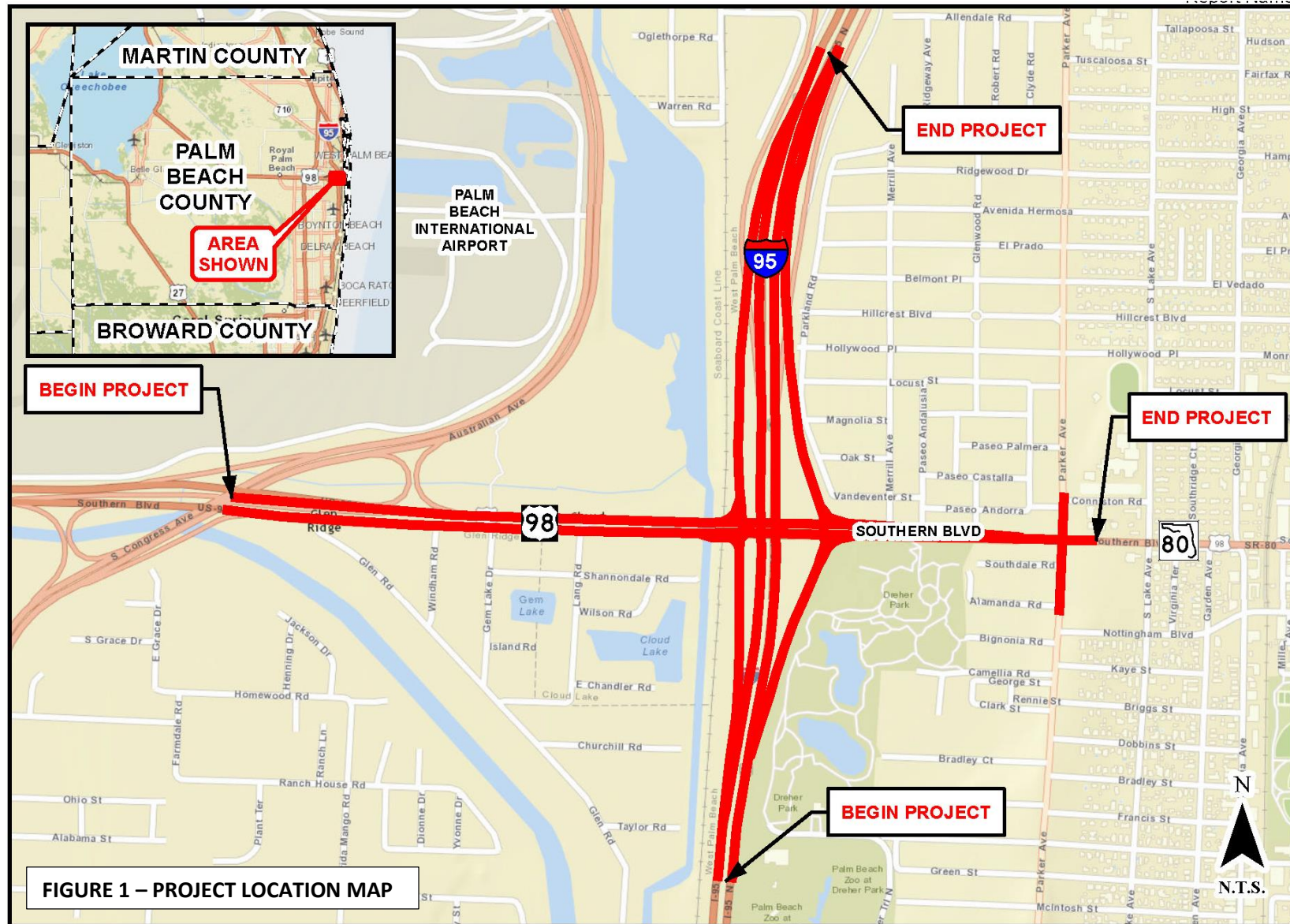
Financial Project Number:	435516-1-22-02
ETDM Number:	14183
Federal Aid Project Number:	N/A
Project Limits:	SR 9/I-95 at SR 80/Southern Boulevard
Proposed Activity:	Project Development and Environment (PD&E) Study
Class of Action:	Type II Categorical Exclusion

Project Contact Information

For additional information regarding this project contact:

Anson Sonnett, P.E.
Project Manager
Florida Department of Transportation
District Four
3400 Commercial Boulevard
Fort Lauderdale, FL 33309
(954) 777-4474
anson.sonnett@dot.state.fl.us

Cassie Piché, P.E.
Project Manager
RS&H, Inc.
3125 West Commercial Boulevard
Suite 130
Fort Lauderdale, FL 33309
(954) 236-7365
cassie.piche@rsandh.com



PUBLIC INVOLVEMENT PROGRAM
Project Development and Environment (PD&E) Study
SR 9/I-95 at SR 80/Southern Boulevard Interchange

II. PROJECT BACKGROUND

Interstate 95 (I-95) is the main highway on the East Coast of the United States, running parallel to the Atlantic Ocean seaboard serving areas between Florida and New England. In general, I-95 serves metropolitan areas such as Boston, New York, Philadelphia, Baltimore, and Washington, D.C. in the Northeast and Mid-Atlantic, and Richmond, Fayetteville, Savannah, Jacksonville, and Miami in the Southeast. I-95 is the longest north-south Interstate and passes through more states than any other Interstate Highway.

I-95 begins at US Route 1 just south of downtown Miami and heads north through the Space Coast, Daytona Beach, Port Orange, Saint Augustine, and then Jacksonville before entering the state of Georgia.

The I-95 Interchange at SR 80/Southern Boulevard was included as part of the preliminary evaluation of suitable alternatives in the *Palm Beach County Interchange Concept Development Report*. The analysis provided a summary of the crash data and analysis results for the three-year period from 2010 through 2012. The total number of crashes within that period, at this interchange, was 119. The predominant crash type (31% of the total) was rear-end collisions. Based on FDOT's *2011 High Crash Location Report*, this interchange is considered a high crash location. The proposed improvements are anticipated to provide additional through and turn lanes, as well as interchange ramp improvements, to help reduce conflict points.



Land uses adjacent to the interchange include commercial retail/office, hotel, and residential. Residential and industrial land uses are predominant to the west of Gem Lake Drive, while residential and commercial retail uses are located to the east of I-95.

The population within the vicinity of the interchange is anticipated to increase by approximately 12% from 2005 to 2035, with the majority of the growth occurring southeast of the interchange. Employment is expected to increase by approximately 784% from 2005 to 2035, with major increases in the areas located northeast and southwest of the interchange. The proposed improvements will be critical in supporting growth within the vicinity of the interchange and the overall transportation network within Palm Beach County.

III. STUDY PURPOSE AND NEED

The purpose of this project is to enhance overall traffic operations at the existing interchange of SR 9/I-95 and SR 80/Southern Boulevard by providing improvements to achieve acceptable Levels of Service (LOS) at the interchange in the future condition (2040 Design Year). Conditions along SR 80/Southern Boulevard are anticipated to deteriorate below acceptable LOS standards if no improvements occur by 2040. The interchanges will have insufficient capacity to accommodate the projected travel demand. The need for the project is based on capacity and transportation demand, accommodating future growth and development, and to improve safety conditions and emergency evacuation.

Emergency Evacuation Route

I-95 and SR 80/Southern Boulevard serves as part of the emergency evacuation route network designated by the Florida Division of Emergency Management and as an evacuation facility designated by Palm Beach County. I-95 and SR 80/Southern Boulevard are critical in facilitating traffic flow during emergency evacuation periods as they connect to other major arterials and highways. The project is anticipated to improve emergency evacuation capabilities by enhancing connectivity and accessibility to I-95 and other major arterials designated on the state evacuation route network from the west and the east, and to increase the operational capacity of traffic that can be evacuated during an emergency event.



IV. IDENTIFICATION OF AGENCIES AND AFFECTED PUBLIC

The following local, regional, state, and federal agencies, having a concern in this project due to jurisdictional review or expressed interest, have been identified and were contacted directly by the FDOT through the Advance Notification (AN) process at the outset of the project in accordance with the PD&E Manual, Part 1, Chapter 3, Advance Notification. As other concerned public agencies are identified throughout the study, they also will be listed and contacted.

State Agency Contacts:

Florida Department of Agriculture and Consumer Services, Florida Forest Service

<http://www.freshfromflorida.com>

Steve Bohl, Policy Analyst (ETAT)..... steve.bohl@freshfromflorida.com

Arthur Clothier arthur.clothier@freshfromflorida.com

Florida Department of Economic Opportunity, Community Planning Division
<http://www.floridajobs.org/community-planning-and-development/programs/staff-directory>

Adam Biblo adam.biblo@deo.myflorida.com
Matt Preston matt.preston@deo.myflorida.com

Florida Department of Environmental Protection, Office of Intergovernmental Programs
<https://www.dep.state.fl.us/secretary/oip/contact.htm>

Lauren P. Milligan, Environmental Consultant (ETAT) lauren.milligan@dep.state.fl.us
Chris Stahl, Environmental Consultant (ETAT) chris.stahl@dep.state.fl.us

Florida Department of Health
<http://www.floridahealth.gov/>

Lydia Williams, General Services Specialist lydia.williams@flhealth.gov

Florida Department of State, Florida Division of Historical Resources
<http://dos.myflorida.com/historical/about/staff-people-programs/>

Alyssa McManus, Architectural Historian (ETAT) alyssa.mcmanus@dos.myflorida.com
Daniel McClarnon, Archaeologist (ETAT) Daniel.mcclarnon@dos.myflorida.com
Ginny L. Jones, Architectural Historian (ETAT) ginny.jones@dos.myflorida.com
Timothy Parsons, Compliance Review Supervisor (ETAT)
..... timothy.parsons@dos.myflorida.com

Florida Department of Transportation, District Four Environmental Management Office
<http://www.dot.state.fl.us>

Ann Broadwell, Director ann.broadwell@dot.state.fl.us

Florida Department of Transportation, State Environmental Management Office
<http://www.dot.state.fl.us/emo/>

Ken Morefield ken.morefield@dot.state.fl.us
Peter McGilvray, Screening and Technology (ETAT) peter.mcgilvray@dot.state.fl.us
Roy Jackson, Native American Coordinator roy.jackson@dot.state.fl.us

Florida Fish and Wildlife Conservation Commission
<http://myfwc.com/about/inside-fwc/s/>

Ernie Marks, South Region Director ernie.marks@myfwc.com
Jennifer Goff, Program Administrator (ETAT) jennifer.goff@myfwc.com
Scott Sanders, Biologist (ETAT) scott.sanders@myfwc.com

Florida Inland Navigation District
<http://www.aicw.org/administrators/>

Mark Crosley, Executive Director mcrosley@aicw.org

Florida Interstate Highway System, Central Office
<http://www.dot.fl.us>

Khaleda Hatim (ETAT) khaleda.hatim@dot.state.fl.us

Florida Highway Patrol

<http://www.flhsmv.gov/florida-highway-patrol/about-fhp/>

Jeffrey Johnson jeffreyjohnson@flhsmv.gov

Federal Agency Contacts:

Federal Aviation Administration, Orlando Airports District Office

http://www.faa.gov/airports/southern/about_airports/airports_district_offices

Bart Vernace, Manager bart.vernace@faa.gov

Federal Highway Administration, Environmental Program

<http://www.fhwa.dot.gov/fldiv/staff.cfm>

Buddy Cunill, Team Leader (ETAT) benito.cunill@dot.gov

Joseph Sullivan, Environmental Specialist (ETAT) joseph.sullivan@dot.gov

Luis D. Lopez, P.E., Environmental Specialist (ETAT) luis.d.lopez@dot.gov

Cathy Kendall, Environmental Specialist (ETAT) cathy.kendall@dot.gov

Lee Ann Jacobs leeann.jacobs@dot.gov

Federal Transit Administration

<http://www.fta.dot.gov>

Andres Ramirez, Region IV FDOT Liaison (ETAT) andres.ramires@dot.gov

Jennifer Hibbert, Director of Planning and Program Development (ETAT)

..... Jennifer.hibbert@dot.gov

Stan Mitchell, Region IV Environmental Specialist (ETAT) stanley.a.mitchell@dot.gov

National Marine Fisheries Service

<http://sero.nmfs.noaa.gov/>

Brandon Howard, Habitat Conservation Division (ETAT) Brandon.howard@noaa.gov

National Park Service

<http://www.nps.gov/index.htm>

Anita Barnett, Lead Regional Reviewer (ETAT) anita.barnett@nps.gov

Natural Resources Conservation Service

<http://www.nrcs.usda.gov/wps/portal/nrcs/site/national/home/>

Rick Allen Robbins, State Conservation Office (ETAT) rick.a.robbins@fl.lusda.gov

US Army Corps of Engineering, Jacksonville District

<http://www.saj.usace.army.mil/>

Robert B. Barron, Director (ETAT) robert.b.barron@usace.army.mil

Randy Turner (ETAT) randy.l.turner@usace.army.mil

Kelly E. Unger (ETAT) kelle.e.unger@usace.army.mil

US Coast Guard District Seven, Bridge Administration Branch

<http://www.uscg.mil/d7/d7dpb/>

Randall D. Overton, Bridge Permit Section (ETAT) randall.d.overton@uscg.mil

Darayl Tompkins, Bridge Permit Section (ETAT) darayl.tompkins@uscg.mil

US Department of Commerce, National Oceanic and Atmospheric Administration

<http://www.noaa.gov/>

Dr. Roy Crabtree, Southeast Regional Administrator roy.crabtree@noaa.gov

US Department of Housing and Urban Development

<https://www.hudexchange.info/environmental-review/hud-environmental-staff-contacts/>

Paul C. Ausley, Jr., Regional Environmental Field Office Director paul.ausley@hud.gov

US Department of the Interior, Bureau of Indian Affairs, Eastern Regional Office

<http://www.bia.gov>

Bruce Maytubby Regional Director bruce.maytubby@bia.gov

Johnna Blackhair johnna.blackhair@bia.gov

US Environmental Protection Agency

<http://cfpub.epa.gov/locator/>

Heather McTeer Toney, Region 4 Administrator heather.mcteer.toney@epa.gov

Maher Budier (ETAT) maher.budeir@epa.gov

Kim Gates (ETAT) gates.kim@epa.gov

Madolyn Sanchez, Region 4 (ETAT) sanchez.madolyn@epa.gov

Beth Walls (ETAT) walls.beth@epa.gov

US Fish and Wildlife Service, Transportation Division

<http://www.fws.gov/verobeach/StaffDirectory.html>

John Wrublik, Planning and Conservation Resources (ETAT) john_wrublik@fws.gov

Native American Tribes:

<http://www.dot.state.fl.us/emo/NA%20Website%20Files/Contacts.shtm>

(Note: to be contacted by mail unless email address is noted)

Bureau of Indian Affairs Deputy Regional Director Johanna Blackhair

Miccosukee Tribe of Indians of Florida Chairman The Honorable Colley Billie

Miccosukee Tribe of Indians of Florida NAGPRA Coordinator Fred Dayhoff

Muscogee (Creek) Nation Principal Chief George Tiger

Muscogee (Creek) Nation Tribal Historic Preservation Officer

Emman Spain espain@muscogeenation-nsn.gov

Poarch Band of Creek Indians Tribal Chair Stephanie A. Bryan

Poarch Bank of Creek Indians Acting Tribal Historic Preservation Officer, Robert Thrower

Seminole Tribe of Florida Chairman James E. Billie

Seminole Tribe of Florida, Acting Tribal Historic Preservation Officer

Paul N. Backhouse, Ph. paulbackhouse@semtribe.com

Seminole Tribe of Florida Compliance Review Supervisor

Anne H. Mullins, MCRP..... annemullins@semtribe.com
Seminole Tribe of Florida
Alison Swing (ETAT) alison.swing@semtribe.com
Seminole Nation of Oklahoma Principal Chief Leonard M. Harjo
Seminole Nation of Oklahoma Tribal Historic Preservation Officer Natalie Harjo

Regional:

Palm Beach Metropolitan Planning Organization (PBMPO):

<http://www.palmbeachmpo.org/aboutus/who.htm>

Executive Director Nick Uhren, P.E. nuhren@PalmBeachMPO.org
Deputy Director Renee Cross rcross@PalmBeachMPO.org
Transit Coordinator Valerie Neilson, AICP vneilson@PalmBeachMPO.org
Bike-Ped-TDM Coordinator Franchesca Taylor ftaylor@PalmBeachMPO.org

PBMPO Board of Directors:

Mayor Susan Haynie, MPO Chair shaynie@ci.boca-raton.fl.us
Commissioner Hal R. Valeche, MPO Vice Chair hvaleche@pbcgov.org
Commissioner Steven L. Abrams, MPO Vice Chair..... sabrams@pbcgov.org
Vice Mayor Mary Lou Berger mberger@pbcgov.org
Council Member Bruce Guyton..... bguyton@rivierabch.com
Mayor Cary Glickstein glickstein@mydelraybeach.com
Councilman Jim Kuretski jimk@jupiter.fl.us
Vice Mayor Eric Jablin ejablin@pbgfl.com
Commissioner Keith A. James kjames@wpb.org
Commissioner Shanon Materio..... smaterio@wpb.org
Vice Chairman Wayne Richards wrichards@PortofPalmBeach.com
Mayor Pam Triolo..... ptriolo@lakeworth.org
Councilman Matt Willhite mwillhite@wellingtonfl.gov
Councilman Richard Valuntas rvaluntas@royalpalmbeach.com
Deputy Mayor Robert S. Weinroth rweinroth@ci.boca-raton.fl.us
Mayor Steve B. Wilson dbuff@belleglade-fl.com

Palm Beach Metropolitan Planning Organization Bicycle, Greenways, Pedestrian Advisory Committee:

<http://www.palmbeachmpo.org/committees/bike/index.htm>

Chair Alex Hansen, City of West Palm Beach Planning Department..... ahansen@wpb.org

Palm Beach Metropolitan Planning Organization Citizens Advisory Committee:

<http://www.palmbeachmpo.org/committees/citizens/index.htm>

Chair Greg Fagan greg@sfcei.com

Palm Beach Metropolitan Planning Organization Technical Advisory Committee:

<http://www.palmbeachmpo.org/committees/tac/index.htm>

Chair Dan Weisberg, Palm Beach County/Engineering..... dweisberg@pbcgov.org

Palm Beach Zoo & Conservation Society
<http://www.palmbeachzoo.org/meet-the-team>
Andrew M. Aiken, President & CEO aaiken@palmbeachzoo.org

Palm Beach Zoo & Conservation Society
<http://www.palmbeachzoo.org/>
Kathleen Breland, Chief Operating Officer kbreland@palmbeachzoo.org

Palm Tran
<http://www.pbcgov.com/palmtran/>
Shannon R. LaRocque, Interim Executive Director public@co.palm-beach.fl.us
Charles Frazier, Depute Executive Director cfrazier@pbcgov.org

Water Control Districts:

Lake Worth Drainage District
<http://www.lwdd.net/>
Robert Brown, Executive Director..... rbrown@lwdd.net
Patrick Martin Director of Stormwater Permitting & Engineering pmartin@lwdd.net

South Florida Water Management District
<http://www.sfwmd.gov/portal/page/portal/sfwmdmain/home%20page>
Blake C. Guillory, Executive Director..... lelias@sfwmd.gov
James J. Moran, Palm Beach County Representative jmoran@sfwmd.gov
Melanie Peterson, Palm Beach County Representative mpeterson@sfwmd.gov
Natural Resource Management Unit
Barb Conmy, Section Leader (ETAT) bconmy@sfwmd.gov
Surface Water Management Unit
Carlos de Rojas, Section Leader (ETAT)..... cderojas@sfwmd.gov
Environmental Resource Permitting Bureau
Melinda Parrott, Lead Environmental Analyst (ETAT) mparrott@sfwmd.gov
Hugo Carter (ETAT)..... hcarter@sfwmd.gov

St. Johns River Water Management District
<http://floridaswater.com/>
Eric Muldowney (ETAT)..... emuldowney@sjrwmd.gov
John Julianna (ETAT) jjulianna@sjrwmd.gov
Nathan Ottoson (ETAT) nottoson@sjrwmd.com

South Florida Regional Transportation Authority
<http://www.sfrta.fl.gov/>
Jack L. Stephens, Executive Director stephensj@sfrta.fl.gov

South Florida Commuter Services
<http://www.1800234ride.com/>
Jim Uvardy, Executive Director uvardy@pbworld.com

Treasure Coast Regional Planning Council

<http://www.tcrpc.org/staff.html>

Stephanie Heidt, Intergovernmental/Brownsfield Coordinator..... sheidt@trcpc.org

The following local, state, and national public interest groups or organization having a direct or expressed interest in the project study have been identified and will be contacted by the FDOT during the study. As other concerned public agencies are identified throughout the study, they will also be listed and contacted.

Local Elected and Appointed Officials:

Federal Delegation:

United States Senate

http://www.senate.gov/general/contact_information/senators

The Honorable Bill Nelson, Senator celeste_brown@billnelson.senate.gov

The Honorable Marco Rubio, Senator scheduling@rubio.senate.gov

United States House of Representatives, District 20

<http://alceehastings.house.gov/>

The Honorable Alcee L. Hastings, Representative lale.morrison@mail.house.gov

United States House of Representatives, District 22

<http://frankel.house.gov/>

The Honorable Lois Frankel, Representative felicia.goldstein@mail.house.gov

Florida State Senators for Local Districts:

<https://www.flsenate.gov/Senators>

Florida State Senate, District 27

The Honorable Jeff Clemens clemens.jeff.web@flsenate.gov

Florida State Representatives for Local Districts:

<http://www.myfloridahouse.gov/Sections/Representatives/representatives>

Florida House of Representatives, District 87

The Honorable Dave Kerner..... dave.kerner@myfloridahouse.gov

Palm Beach County:

<http://www.co.palm-beach.fl.us/>

Commissioner, Hal R. Valeche, District One..... hvaleche@pbcgov.org

Commissioner, Paulette Burdick, District Two..... pburdick@pbcgov.org

Mayor Shelley Vana, District Three..... svana@pbcgov.org

Commissioner, Steven L. Abrams, District Four..... sabrams@pbcgov.org

Vice Mayor Mary Lou Berger, District Five mberger@pbcgov.org

Commissioner Melissa McKinlay, District Six..... mmcKinlay@pbcgov.org

Commissioner, Priscilla A. Taylor, District Seven ptaylor@pbcgov.org

County Administrator, Robert Weisman..... public@co.palm-beach.fl.us

County Engineer, George Webb,

Engineering and Public Works..... ENG-ActionCenter@pbcgov.org

Director Omelio A. Fernandez. P.E., Roadway Production Division ofernandex@pbcgov.org

Director Daryl Dawson, Road and Bridge Division ddawson@pbcgov.org
Director Dan Weisberg, P.E., Traffic Operations dweisberg@pbcgov.org
Environmental Resources Manager Rob Robbins..... rrobbins@pbcgov.org
Director of Public Affairs Lisa De La Rionda ldelario@pbcgov.org
Fire Chief Jeffrey P. Collins jcollins@pbcgov.org
Sheriff Ric Bradshaw Sheriff@pbso.org
Senior Manager of Emergency Operations Mary Blakeney mblakeney@pbcgov.org
Public Schools Superintendent Robert M. Avossa, Ed.D
..... Robert.avossa@palmbeachschools.org

City of West Palm Beach:

<http://wpb.org/>
Mayor Jeri Muoio jmuoio@wpb.org
Commissioner Syliva Moffett, District One..... smoffett@wpb.org
Commissioner Cory Neering, District Two cneering@wpb.org
Commissioner Paula Ryan, District Three pryan@wpb.org
Commissioner Keith A. James, District Four kjames@wpb.org
Commissioner Shannon Materio, District Five smaterio@wpb.org
Department of Engineering and Public Works
Danielle Slaterpryce, Director dslaterpryce@wpb.org
Rick Greene, Development Services Director rgreene@wpb.org
West Palm Beach Community Redevelopment Agency
Jon Ward, Executive Director..... jward@wpb.org
West Palm Beach Fire Rescue Department
James Gribble, Assistant Fire Chief jegribble@wpb.org
Bryan Kummerlen, Police Chief..... bkummerlen@wpb.org
Leah Rockwell, Parks and Recreation..... lrockwell@wpb.org

Town of Cloud Lake:

Mayor W. Patrick Slatery..... townofcloudlake@msn.com
Vice Mayor Marion Chateau-Flagg townofcloudlake@msn.com
Councilmember Kelly Dougherty townofcloudlake@msn.com
Councilmember Ernesto Fonseca townofcloudlake@msn.com
Councilmember Craig Lamb townofcloudlake@msn.com
Ms. Dorothy Gravelin, Town Clerk..... townofcloudlake@msn.com

Town of Glen Ridge

Mayor Alice McLane..... glenridgetownof@bellsouth.net
Council President Jim Ussery..... glenridgetownof@bellsouth.net
Councilmember Gary Eckerson..... gary.glenridge@yahoo.com
Councilmember Matt Hadden..... glenridgetownof@bellsouth.net
Councilmember Michael Jawdy..... mikejawdy@yahoo.com
Councilmember Gary Sullivan..... glenridgetownof@bellsouth.net
Michelle Suiter, Town Manager..... glenridgetownof@bellsouth.net

The following local, state, and national public interest groups or organizations having a direct, or previously expressed, interest in the project study have been identified and will be contacted by the Florida Department of Transportation.

Public Interest Organizations:

Central Palm Beach Chamber of Commerce

<http://www.cpbchamber.com/contact-us/>

Mary Lou Bedford, Chief Executive Office marylou@cpbcchamber.com

Puerto Rican/Hispanic Chamber of Commerce of Palm Beach County

http://www.prhchamber.com/pages.aspx?Item_ID=11

Sam Roman, President & Chairman..... sam@prhchamberonline.com

Historical Society of Palm Beach County

<http://www.historicalsocietypbc.org/>

Jeremy W. Johnson, President & CEO..... jjohnson@historicalsocietypbc.org

Cultural Council of Palm Beach County

<https://www.palmbeachculture.com/our-impact/our-mission/our-team/>

Rena Blades, President & CEO rblades@palmbeachculture.com

Matlock Academy

<http://www.matlockacademy.com/matlock-academy-staff.htm>

Randy Konsker, Headmaster..... info@matlockacademy.com

Holy Cross Catholic Preschool

<http://holycrosscpc.org/programs-at-holy-cross/>

Juliana Lewis, Coordinator director@holycrosscpc.org

Conniston Middle School

http://www.edline.net/pages/Conniston_Middle_School

Oscar Otero, Principal connistonms@palmbeachschools.org

Meadow Park Elementary School

http://www.edline.net/pages/Meadow_Park_Elementary

Lisa Kelaher, Principal lisa.kelaher@palmbeachschools.org

Belvedere Elementary

http://www.edline.net/pages/belvedere_elementary_school

Diane Mahar, Principal..... diane.mahar@palmbeachschools.org

St. Juliana School

<http://www.saintjuliana.org/apps/staff/departmental.jsp>

Katie Kervi, Principal kkervi@saintjuliana.org

Palm Beach Atlantic University
<http://www.pba.edu/About-WMB-Fleming>
William M. B. Fleming, Jr., President president@pba.edu

Wellington Regional Medical Center
<http://www.wellingtonregional.com/>
Ms. Robbin Lee, CEO ceo@wellingtonregional.com

Southdale Shopping Center
http://www.betinvestments.com/properties_florida.html
Michael P. Markman mmarkman@betinvestments.com

Hilton Hotel – Palm Beach Airport
<http://www3.hilton.com/en/hotels/florida/hilton-palm-beach-airport-BIAHHF/index.html>
Keely Edgar, Catering Sales Manager..... keely.edgar@hilton.com

South Florida Science Center and Aquarium
<https://www.sfsciencecenter.org/>
Kate Arrizza, Chief Operating Officer karrizza@sfsciencecenter.org

Dreher Park
<http://wpb.org/cityfun/locations/dreher-park/>
City of West Palm Beach Parks Division
Greg Mihalko, Operations Coordinator gmihalko@wpb.org

Marshall and Vera Lea Rinker Athletic Campus
<https://www.pba.edu/rinker-athletic-campus>
William M.B. Fleming, Jr., President president@pba.edu

Palm Beach International Airport, Department of Airports
<http://www.pbia.org/>
Mr. Bruce Pelly, Director bpelly@pbcgov.com

Fox Rothschild LLP
[Peter Blacklock, Fox Rothschild LLP..... PBlacklock@foxrothschild.com](mailto:Peter.Blacklock@foxrothschild.com)

Florida East Coast Railway
James R. Hertwig, President and Chief Executive Officer..... james.hertwig@fecrwy.com

Chamber of Commerce of the Palm Beaches
Dennis Grady, President and CEO..... dgrady@palmbeaches.org

Homeowners Associations/Civic Groups:
Vedado-Hillcrest Neighborhood Association
Jose I. Rodriquez, President jrodjacc@aol.com

Vedado-Hillcrest Neighborhood Association
Tina M. Laws, Vice-President
7795 Hooper Road
West Palm Beach, Florida 33411

V. TITLE VI CIVIL RIGHTS ACT

To ensure compliance with Title VI of the U.S. Civil Rights Act of 1964, and other related statutes, minority groups will be identified as an element of the concerned public. Figure 2 shows the census block groups within the study area who identify themselves as Hispanic obtained from the 2009 update of the 2000 census data. Each dot on the map below represents 50 people who identify as Hispanic. It identifies areas in the corridor that should be reached out to in Spanish. Informational materials, such as newsletters and fact sheets, will also be developed in bilingual format as well as advertisements of public meetings upon the Department's approval.

FIGURE 2- HISPANIC POPULATION MAP



Figure 3 is derived from the U.S. Census Bureau's 2005-2009 American Community Survey, the most current data available regarding languages spoken at home and the ability to speak English. This table shows the number and percent of Limited English Proficiency (LEP) persons, (defined as those who speak English "less than very well") 5 years of age and over, in total and by the top two languages in Palm Beach County, other than English. Areas in the corridor must be reached out to in languages other than English prior to all public meetings and in the distribution of materials. Informational materials, such as newsletters and fact sheets, will also be developed in bilingual format as well as advertisements of public meetings upon the Department's request and approval. Materials will be disseminated to the community in accordance with the LEP guidelines as specified in Chapter 11 of the PD&E Manual to ultimately encourage and retrieve feedback on the project.

FIGURE 3- EXAMPLE LIMITED ENGLISH PROFICIENCY TABLE

The Top Two Languages Spoken at Home in Palm Beach County By LEP Persons who speak English "less than very well" (U.S. Census Bureau's 2005-2009 American Community Survey)						
Population 5 years of age and older	Number of LEP persons	Percentage of LEP persons	LEP Persons who speak Spanish		LEP Persons who speak French Creole	
TOTAL	TOTAL	PERCENTAGE	TOTAL	PERCENTAGE	TOTAL	PERCENTAGE
1,191,922	151,115	12.68%	94,698	7.94%	27,096	2.27%

VI. OUTREACH ACTIVITIES

The following technique(s) may be used to notify the public of the proposed transportation improvement and to solicit public input into the project development process.

Newspaper:

Palm Beach Post
2751 South Dixie Highway
West Palm Beach, Florida 33405
(561) 820-4382
<http://www.palmbeachpost.com/>

Palm Beach Daily News
400 Royal Palm Way #100
Palm Beach, Florida 33480
(561) 820-3867
<http://www.palmbeachdailynews.com/>

El Latino
1298 North Military Trail
West Palm Beach, Florida 33409
(561) 689-4566
<http://www.ellatino.com/>

Town Crier Newspapers
Old Wellington Mall
12794 Forest Hill Boulevard,
Wellington, Florida 33414
(561) 793-7606
<http://gotowncrier.com/>

Radio:

WAYF 88.1
800 Northpoint Parkway, #881
West Palm Beach, Florida 33407
(561) 881-1929
<http://www.wayfm.com/>

WILD 95.5
3071 Continental Drive
West Palm Beach, Florida 33407
(561) 616-6600
<http://www.wild955.com/main.html>

GATER 98.7
3071 Continental Drive
West Palm Beach, Florida 33407
(561) 616-6600
<http://www.gaterocks.com/main.html>

WIRK 103.1
701 Northpoint Parkway, Suite 500
West Palm Beach, Florida 33407
(561) 616-4777
<http://www.wirk.com/>

KOOL 105.5
3071 Continental Drive
West Palm Beach, FL 33407
(561) 616-6600
<http://www.1055online.com>

Television:

WPTV
1100 Banyan Boulevard
West Palm Beach, Florida 33401
(561) 655-5455
<http://www.wptv.com/>

WPEC
1100 Fairfield
West Palm Beach, Florida 33407
(561) 844-1212
<http://www.cbs12.com/>

WTVX
1700 Palm Beach Lakes Boulevard #150
West Palm Beach, Florida 33401
(818) 977-6878
<http://www.cw34.com/>

Briefings with Local Officials:

The project team plans to conduct briefings with local elected officials who represent areas that may be affected by this study to ensure a proper flow of information to constituents, including the Cities as well as MPO/TPO Boards. Initial briefings will be conducted prior to the milestone meetings, with additional follow-up meetings being scheduled per the officials' requests.

Other Public and Agency Meetings:

In addition, the project team will prepare for, attend, and provide follow up for meetings with public, elected officials, special interest groups or public agencies as requested. Continuous coordination will be provided with the Town of Glen Ridge, the Town of Cloud Lakes and the Vedado Historic District. Input from these groups will be key in obtaining local consensus for the project.

Letters/Newsletters/Factsheets:

Invitational and informational letters and newsletters will be distributed to elected and appointed officials, property owners/tenants, business owners/operators, and interested parties as feasible. Newsletters and other information will also be provided in Spanish. Each newsletter edition is estimated at 1000 copies for distribution. Notices may be hand-delivered to residences and businesses located directly along the project corridor as deemed necessary by FDOT.

News/Press Releases:

News/press releases will be submitted to the FDOT 10 days prior to each public meeting and the public hearing.

Public Notices/Legal Display Ads:

Public advertisement will consist of a legal display advertisement published in the *Palm Beach Daily News* prior to the public meeting/hearing, and to announce Federal Location and Design Concept Acceptance (LDCA) at the end of the study. Additionally, an announcement of the public meeting will be published in the *Florida Administrative Weekly* at least 21 days prior to each public meeting, and will be posted on the FDOT Public Notices website.

Public Announcements:

In order to distribute PD&E Study information, fliers will be made available to organizations including neighborhood/civic groups, the FDOT, and Palm Beach County to publish in existing newsletters and websites. Any such correspondence will be coordinated with the District's Public Involvement Coordinator's approval.

Direct Mail List for Public Meetings:

The following will be contacted by direct mail in order to obtain input throughout the project development process and/or in order to provide project information:

- Those whose property lies, in whole or part, within a minimum of 300 feet on either side of the centerline of each project alternative (Section 339.155 FS), as well as other local citizens who may be impacted by the construction of this project. This portion of the mailing list will be based on the County Property Appraiser's tax rolls.
- Additional local elected and appointed public officials or individuals who request to be placed on the mailing list for this project.
- Additional public and private groups, organizations, agencies, or businesses that request to be placed on the mailing list for this project.

Presentations to Local Officials:

Presentations may be given to local officials and agencies, including the TPO and MPO, prior to public information meeting(s) and the public hearing to apprise local officials of the project status, specific location and design concepts, and to receive their comments.

Public Information Meetings:

Three meetings (including an Elected Officials/Agency Kickoff, Public Kickoff, and Alternatives Public Meeting) are planned to present the project and conceptual alternatives being considered as well as to obtain comments from the general public.

Public Hearing:

A formal Public Hearing, as required by Federal Regulations and State Law, will be held. Technical, graphical renderings of the alternatives will be used for this meeting.

Informal Meetings:

In addition to the scheduled public meetings, it is anticipated there will be additional informational meetings with the public, elected and appointed officials, public agencies, or civic groups. The purpose of these meetings will be to apprise the attendees of the project status, the specific location and design concepts, and to receive input.

meet all requirements outlined in the Americans with Disabilities Act (ADA). The following preliminary locations have been identified as potential locations for the public hearing or other public meetings:

Palm Beach Airport Hilton Hotel
150 Australian Avenue
West Palm Beach, Florida 33406
(561) 472-9305

keely.edgar@hilton.com

<http://www3.hilton.com/en/hotels/florida/hilton-palm-beach-airport-BIAHHF/index.html>

Gaines Park and Community Center
1501 N Australian Avenue
West Palm Beach, Florida 33401
(561) 804-4960

<http://www.wpb.org/cityfun/.../gaines-park-and-community-center/>

South Olive Park Gymnasium
345 Summa Street
West Palm Beach, Florida 33405
(561) 804-4945

<http://www.wpbparks.com/west-palm-beach-parks/south-olive-community-center/>

Public Advertisement:

A legal display advertisement will appear in the *Palm Beach Daily News* twice; the first to appear at least 21 days, but no more than 30 days, prior to the Public Hearing. The second ad will appear 10 days prior to the public hearing. Press releases and other project notices will also be sent to the local media. "Proof of Publication" will be obtained for confirmed publications.

Online:

An announcement of the public hearing will be published in the *Florida Administrative Weekly* at least 21 days prior to the Public Hearing, and will be posted on the FDOT Public Notices website.

Letters of Invitation:

Letters will be mailed to all property owners as required by Section 339.155, FS and to local elected and appointed government officials notifying them of the upcoming Public Hearing. Notices may also be hand-delivered to residences and businesses located directly along the project corridor as deemed necessary by FDOT. Letters will include notification of request for participants with special needs (ADA) and translation services (Limited English Proficiency) within 7 days of Public Involvement events.

Hearing Preparation:

Tape recordings, slide presentations and/or video presentations, project corridor aerial maps, graphics, and handouts will be prepared to supplement the oral Public Hearing presentation.

Transcript:

A verbatim transcript of the public hearing will be compiled to include written comments received at the Hearing and written comments received within the established comment period after the Hearing. All public hearing documentation (handouts, presentation, graphics, etc.) will be included with the Transcript Package.

Documents for Public Review:

Environmental and engineering reports to support PD&E study's evaluation will be available for public review at least 21 calendar days prior to the Public Hearing date.

Locations of Documents for Public Review:

A public notice will be provided in the public hearing advertisement and mailed along with invitational letters advising as to where the study documents will be located for public review. Documents include the Preliminary Engineering Report, Environmental documents and other supporting documents providing information regarding the alternatives analysis.

Suggested public review sites are:

- Palm Beach County Commission Offices
301 North Olive Avenue #1201
West Palm Beach, Florida 33401
- Palm Beach County Library
3650 Summit Boulevard
West Palm Beach, Florida 33406
- Palm Beach Metropolitan Planning Organization Office
2300 North Jog Road
West Palm Beach, Florida 33411

Title VI and Related Statutes:

Information on the FDOT Title VI Program and the Uniform Relocation Assistance Program, which complies with Title VI of the Civil Rights Act of 1964, the Real Property Acquisition Policies Act of 1970 and other nondiscrimination authorities, will be provided during the public hearing in the presentation, by handout, signage and through available personnel.

Americans with Disabilities Act Compliance:

Notification of the Department's intent to comply with the Americans with Disabilities Act (ADA) will be provided in public advertisements for the public hearing, in invitational letters to property owners/tenants and local officials, and in handouts.

X. PUBLIC HEARING FOLLOW-UP

The following procedures will occur after the public hearing.

Responses:

Responses to all letters received as a result of the public hearing and questions and comments not answered at the public hearing will be made in writing.

Recommendation Notice:

A legal notice announcing the Federal Highway Administration's (FHWA's) approval of the final document and recommendations will be published in the Palm Beach Daily News. In addition, news items detailing the Department's recommendations to FHWA will be provided to local media.

Public Hearing Transcript Package:

A Transcript Package will be produced and submitted following the public hearing. The Transcript Package will include a verbatim hearing transcript prepared by an approved court reporter, an errata sheet detailing any transcript discrepancies, a copy of all correspondence received by the Department as part of the public hearing record, and affidavits of publication for newspaper ads advertising the hearing.

XI. PUBLIC INVOLVEMENT SUMMARY REPORT

All public involvement activities, meetings, minutes, and correspondence will be documented in a timely manner. This documentation will be maintained in the public involvement project binder.

This binder will contain sections for coordination with local officials and agencies, stakeholders, specific workshops and public meetings, media coverage, all public comments and responses, Advance Notification, the verbatim transcript from the public hearing, proof of publication of legal ads, sign-in sheets, public hearing certification, any Title VI Requests and Complaints, all public correspondence, and any documents deemed necessary to include based on the nature of the project. It will be updated throughout the life of the project and duplicated as needed and determined by the Project Manager. At the conclusion of the study, an electronic version of the binder will be created in addition to all hard copies. The information contained in this binder will be used to develop the *Public Involvement Summary Report* (known as the *Comments and Coordination Report* in the PD&E Manual.)

A *District Four Public Involvement Summary Report* will be produced and submitted at the conclusion of the study in a bound booklet with a cover, containing, at a minimum, all documentation regarding public participation performed throughout the study period that has been documented in the public involvement project binder.

XII. EVALUATION OF THE PUBLIC INVOLVEMENT PROGRAM

A public involvement evaluation process will be developed to assess the effectiveness of the public involvement program utilized throughout the PD&E Study. The evaluation is to be included at the end of the *Public Involvement Summary Report*. This process will include the results and effectiveness of the public outreach activities, reporting on associated project performance measures, and any recommendations for outreach during design. Potential measures could include, but are not limited to, the total number of invitations mailed out, number of mailings returned, number of special needs requests/accommodations, number of website visitors, number of website visitors, history of social network updates, number of public comments received/addressed, and number of informational meetings/briefings that were conducted throughout the PD&E Phase.

XIII. PUBLIC INVOLVEMENT DURING DESIGN

It is anticipated that the Design Project Manager will maintain the appropriate level of public involvement activities throughout the final design process. These public involvement activities may include additional coordination meetings with local government and environmental permitting agencies, work sessions, and small group meetings, as directed by FDOT.



Appendix B – Mailing Lists

ELECTED OFFICIALS MAILING LIST

SR 9/I-95 at SR 80/SOUTHERN BOULEVARD INTERCHANGE PROJECT DEVELOPMENT AND ENVIRONMENT STUDY - ELECTED OFFICIALS MAILING LIST

Salutation	Prefix	First Name	Last Name		Agency/ Affiliation	Email Address	Assistant/A ide Email Address	Address 1	Address 2	City	State	Zip Code
The Honorable	Senator	Bill	Nelson			michelle_mcgovern@billnelson.senate.gov	✓	Landmark Two, 225 East Robinson Street	Suite 410	Orlando	Florida	32801
The Honorable	Senator	Marco	Rubio			alanna_sanz@rubio.senate.gov	✓	201 S. Orange Avenue	Suite 350	Orlando	Florida	32801
The Honorable	Congressman	Alcee L.	Hastings	U.S. House of Representatives	District 20	lale.morrison@mail.house.gov	✓	1755 East Tiffany Drive		Magnolia Park	Florida	33407
The Honorable	Congresswoman	Lois	Frankel	U.S. House of Representatives	District 22	felicia.goldstein@mail.house.gov	✓	2500 N. Military Trail	Suite 490	Boca Raton	Florida	33431
The Honorable	Senator	Jeff	Clemens	Florida State Senate	District 27	clemens.jeff.web@flsenate.gov		508 Lake Avenue	Unit C	Lake Worth	Florida	33460
The Honorable	Representative	David	Silvers	Florida House of Representatives	District 87	david.silvers@myfloridahouse.gov		226 Cypress Lane		Palm Springs	Florida	32399
The Honorable	Commissioner	Hal R.	Valeche	Palm Beach County Board of County Commissioners	District One	hvaleche@pbcgov.org		301 North Olive Avenue	Suite 1201	West Palm Beach	Florida	33401
The Honorable	Commissioner	Paulette	Burdick	Palm Beach County Board of County Commissioners	District Two	pburdick@pbcgov.org		301 North Olive Avenue	Suite 1201	West Palm Beach	Florida	33401
The Honorable	Commissioner	Dave	Kerner	Palm Beach County Board of County Commissioners	District Three	dkerner@pbcgov.org		301 North Olive Avenue	Suite 1201	West Palm Beach	Florida	33401
The Honorable	Commissioner	Steven L.	Abrams	Palm Beach County Board of County Commissioners	District Four	sabrams@pccgov.org		301 North Olive Avenue	Suite 1201	West Palm Beach	Florida	33401
The Honorable	Vice-Mayor	Mary Lou	Berger	Palm Beach County Board of County Commissioners	District Five	mberger@pbcgov.org		301 North Olive Avenue	Suite 1201	West Palm Beach	Florida	33401
The Honorable	Commissioner	Melissa	McKinlay	Palm Beach County Board of County Commissioners	District Six	mmckinlay@pbcgov.org		301 North Olive Avenue	Suite 1201	West Palm Beach	Florida	33401
The Honorable	Commissioner	Mack	Bernard	Palm Beach County Board of County Commissioners	District Seven	mbernard@pbcgov.org		301 North Olive Avenue	Suite 1201	West Palm Beach	Florida	33401
The Honorable	Mayor	Jeri	Muoio	City of West Palm Beach		jmuoio@wpb.org		401 Clematis Street		West Palm Beach	Florida	33401
The Honorable	Commissioner	Sylvia	Moffett	City of West Palm Beach City Commission	District One	smoffett@wpb.org		401 Clematis Street		West Palm Beach	Florida	33401
The Honorable	Commissioner	Cory	Neering	City of West Palm Beach City Commission	District Two	cneering@wpb.org		401 Clematis Street		West Palm Beach	Florida	33401
The Honorable	Commissioner	Paula	Ryan	City of West Palm Beach City Commission	District Three	pryan@wpb.org		401 Clematis Street		West Palm Beach	Florida	33401
The Honorable	Commissioner	Keith A.	James	City of West Palm Beach City Commission	District Four	kjames@wpb.org		401 Clematis Street		West Palm Beach	Florida	33401
The Honorable	Commissioner	Shanon	Materio	City of West Palm Beach City Commission	District Five	smaterio@wpb.org		401 Clematis Street		West Palm Beach	Florida	33401
The Honorable	Mayor	W. Patrick	Slatery	Town of Cloud Lake		townofcloudlake@msn.com		100 Lang Road		West Palm Beach	Florida	33406
The Honorable	Vice-Mayor	Marion	Chateau- Flagg	Town of Cloud Lake		Same as above		100 Lang Road		West Palm Beach	Florida	33406
The Honorable	Councilmember	Kelly	Dougherty	Town of Cloud Lake Town Council		Same as above		100 Lang Road		West Palm Beach	Florida	33406
The Honorable	Councilmember	Cory	Dolling	Town of Cloud Lake Town Council		Same as above		100 Lang Road		West Palm Beach	Florida	33406
The Honorable	Councilmember	Kathleenn	Hook	Town of Cloud Lake Town Council		Same as above		100 Lang Road		West Palm Beach	Florida	33406

SR 9/I-95 at SR 80/SOUTHERN BOULEVARD INTERCHANGE PROJECT DEVELOPMENT AND ENVIRONMENT STUDY - ELECTED OFFICIALS MAILING LIST

Salutation	Prefix	First Name	Last Name		Agency/ Affiliation	Email Address	Assistant/A ide Email Address	Address 1	Address 2	City	State	Zip Code
The Honorable	Mayor	Alice	McLane	Town of Glen Ridge		glenridgetownof@bellsouth.net		1501 Glen Road		Glen Ridge	Florida	33406
The Honorable	Councilmember	Matt	Hadden	Town of Glen Ridge Town Council		Same as above		1501 Glen Road		Glen Ridge	Florida	33406
The Honorable	Council President	Jim	Ussery	Town of Glen Ridge Town Council		Same as above		1501 Glen Road		Glen Ridge	Florida	33406
The Honorable	Councilmember	Gary	Sullivan	Town of Glen Ridge Town Council		Same as above		1501 Glen Road		Glen Ridge	Florida	33406
The Honorable	Councilmember	Gary	Eckerson	Town of Glen Ridge Town Council		gary.glenridge@yahoo.com		1501 Glen Road		Glen Ridge	Florida	33406
The Honorable	Councilmember	Allen	Minars	Town of Glen Ridge Town Council		glenridgetownof@bellsouth.net		1501 Glen Road		Glen Ridge	Florida	33406

APPOINTED OFFICIALS MAILING LIST

SR 9/I-95 at SR 80/SOUTHERN BOULEVARD INTERCHANGE PROJECT DEVELOPMENT AND ENVIRONMENT STUDY - APPOINTED OFFICIALS MAILING LIST

Prefix	First Name	Last Name	Suffix	Title/Position	Agency/ Affiliation	Email Address	Assistant/Aide Email Address	Address 1	Address 2	City	State	Zip Code
Ms.	Verdenia	Baker		County Administrator	Palm Beach County	vbaker@pbcgov.org		301 N. Olive Avenue		West Palm Beach	Florida	33401
Mr.	David	Ricks		County Engineer	Palm Beach County	dricks@pbcgov.org		2300 N Jog Road		West Palm Beach	Florida	33411
Mr.	Omelio A.	Fernandez	P.E.	Director of Roadway Production	Palm Beach County	ofernandex@pbcgov.org		2300 N Jog Road		West Palm Beach	Florida	33411
Mr.	Daryl	Dawson		Director of Roads and Bridges Division	Palm Beach County	ddawson@pbcgov.org		2300 N Jog Road		West Palm Beach	Florida	33411
Mr.	Rob	Robbins		Manager of Environmental Resources	Palm Beach County	rrobbins@pbcgov.org		2300 N Jog Road		West Palm Beach	Florida	33411
Ms.	Lisa	De La Rionda		Director of Public Affairs	Palm Beach County	ldelario@pbcgov.org		301 N. Olive Avenue	Suite 1102	West Palm Beach	Florida	33402
Chief	Jeffrey P.	Collins		County Fire Chief	Palm Beach County Fire Rescue	jpcollin@pbcgov.org		405 Pike Road		West Palm Beach	Florida	33411
Sheriff	Ric	Bradshaw		County Sheriff	Palm Beach County	sheriff@pbso.org		3228 Gun Club Road		West Palm Beach	Florida	33406
Ms.	Mary	Blakeney		Senior Manager of Emergency Management	Palm Beach County	mblakeny@pbcgov.org		20 S Military Trail,		West Palm Beach	Florida	33415
Mr.	Robert M.	Avossa	Ed.D	Public Schools Superintendent	Palm Beach County	Superintendent@palmbeachschools.org		3300 Forest Hill Boulevard		West Palm Beach	Florida	33406
Mr.	Kevin	Volbrecht		Director of Engineering and Public Works	City of West Palm Beach	kcvolbrecht@wpb.org		401 Clematis Street		West Palm Beach	Florida	33401
Mr.	Rick	Greene		Director of Development Services	City of West Palm Beach	rgreene@wpb.org		401 Clematis Street		West Palm Beach	Florida	33401
Mr.	Jon	Ward		Community Redevelopment Agency Executive Director	City of West Palm Beach	jward@wpb.org		401 Clematis Street		West Palm Beach	Florida	33401
Ms.	Leah	Rockwell		Parks and Recreation	City of West Palm Beach	lrockwell@wpb.org		401 Clematis Street		West Palm Beach	Florida	33401
Chief	Diana	Matty		Fire Chief	City of West Palm Beach	dmatty@wpb.org		500 North Dixie Highway		West Palm Beach	Florida	33402
Chief	Sarah	Mooney		Chief of Police	City of West Palm Beach	Smoooney@wpb.org		600 Banyan Boulevard		West Palm Beach	Florida	33401
Ms.	Dorothy	Gavelin		Town Clerk	Town of Cloud Lake	townofcloudlake@msn.com		100 Land Road		West Palm Beach	Florida	33406
Ms.	Michelle	Suiter		Town Manager	Town of Glen Ridge	glenridgetownof@bellsouth.net		1501 Glen Road		Glen Ridge	Florida	33406

FEDERAL AGENCIES MAILING LIST

SR 9/I-95 at SR 80/SOUTHERN BOULEVARD INTERCHANGE PROJECT DEVELOPMENT AND ENVIRONMENT STUDY - FEDERAL AGENCIES MAILING LIST

Sal.	First Name	Last Name	Title/Position	Agency/ Affiliation	Email Address	Address 1	Address 2	City	State	Zip Code
Mr.	Allan	Nagy	Environmentalst	Federal Aviation Administration Palm Beach International Airport	allan.nagy@faa.gov	5950 Hazeltine National Drive		Orlando	Florida	32822
Mr.	Miguel	Martinez	Engineer	Federal Aviation Administration Palm Beach International Airport	miguel.martinez@faa.gov	5950 Hazeltine National Drive		Orlando	Florida	32822
Mr.	Luis	Lopez	District IV Senior Environmental Specialist	Federal Highway Administration Florida Division	luis.d.lopez@dot.gov	400 W. Washington Street	Room 4200	Orlando	Florida	32801
Mr.	Mark	Clasgens	Distirct IV Transporation Engineer	Federal Highway Administration Florida Division	mark.clasgens@dot.gov	400 W. Washington Street	Room 4200	Orlando	Florida	32801
Dr.	Roy E.	Crabtree	Southeast Regional Administrator	U.S. Department of Commerce, National Oceanic and Atmospheric Administration	roy.crabtree@noaa.gov	263 13th Avenue, South		St. Petersburg	Florida	33701
Mr.	Al	Cazzoli	Miami Regional Environmental Office, Field Office Director	U.S. Department of Housing and Urban Development	ubaldo.a.cazzoli@hud.gov	909 SE First Avenue	Room 500	Miami	Florida	33131
Mr.	Bruce	Maytubby	Eastern Region Regional Director	U.S. Department of the Interior Bureau of Indian Affairs	bruce.maytubby@bia.gov	545 Marriott Drive	Suite 700	Nashville	Tennessee	37214
Ms.	Johnna	Blackhair	Deputy Regional Director	U.S. Department of the Interior Bureau of Indian Affairs	johnna.blackhair@bia.gov	545 Marriott Drive	Suite 700	Nashville	Tennessee	37214
Ms.	V. Anne	Heard	Region 4 Regional Administrator	U.S. Environmental Protection Agency	heard.anne@epa.gov	61 Forsyth Street SW		Atlanta	Georgia	30303

STATE AGENCIES MAILING LIST

SR 9/I-95 at SR 80/SOUTHERN BOULEVARD INTERCHANGE PROJECT DEVELOPMENT AND ENVIRONMENT STUDY - STATE AGENCIES MAILING LIST

Sal.	First Name	Last Name	Title/Position	Agency/ Affiliation	Assistant/Aide Email Address	Address 1	City	State	Zip Code
Mr.	Jason	Watts	Manager	FDOT Environmental Management Office	jason.watts@dot.state.fl.us	605 Suwannee Street	Tallahassee	Florida	32399
Ms.	Ann	Broadwell	Manager	FDOT Environmental Management Office, District 4	ann.broadwell@dot.state.fl.us	3400 W. Commercial Blvd	Fort Lauderdale	Florida	33309
Mr.	Buddy	Cunill	FDOT Native American Coordinator	FDOT Environmental Management Office	benito.cunill@dot.gov	3500 Financial Plaza, Suite 400	Tallahassee	Florida	32312
Mr.	Thomas	Reinert	Regional Director South Region	Florida Fish and Wildlife Conservation Commission	thomas.reinert@myfwc.com	8535 Northlake Boulevard	West Palm Beach	Florida	33412
Mr.	Mark	Torok	Florida Department of Agriculture and Consumer Services	Florida Forest Service	mark.torok@freshfromflorida.com	3315 SW College Avenue	Davie	Florida	33314
Mr.	Mark	Crosley	Executive Director	Florida Inland Navigation District	mcrosley@aicw.org	1314 Marcinski Road	Jupiter	Florida	33477
Capt.	Kevin	Strickland	Commander, Lake Worth District	Florida Highway Patrol	jeffreyjohnson@FLHSMV.gov	P.O. Box 540007	Greenacres	Florida	33454
Mr.	Timothy	Mayer	Director of Environmental Public Health	Florida Department of Health	timothy.mayer@flhealth.gov	800 Clematis St	West Palm Beach	Florida	33401

REGIONAL AGENCIES MAILING LIST

SR 9/I-95 at SR 80/SOUTHERN BOULEVARD INTERCHANGE PROJECT DEVELOPMENT AND ENVIRONMENT STUDY - REGIONAL AGENCIES MAILING LIST

Salutation	Prefix	First Name	Last Name	Suffix	Title/Position	Agency/ Affiliation	Email Address	Address 1	Address 2	City	State	Zip Code
Ms.	Ms.	Mary Lou	Bedford		Chief Executive Officer	Central Palm Beach Chamber of Commerce	marylou@cpbchamber.com	501 Lake Avenue		Lake Worth	Florida	33460
Mr.	Mr.	Dennis	Grady		President and CEO	Chamber of Commerce of the Palm Beaches	dgrady@palmbeaches.org	401 North Flagler Drive		West Palm Beach	Florida	33401
Ms.	Ms.	Rena	Blades		President and CEO	Cultural Council of Palm Beach County	rblades@palmbeachculture.com	601 Lake Avenue		Lake Worth	Florida	33460
Mr.	Mr.	James R.	Hertwig		President and Chief Executive Officer	Florida East Coast Railway	james.hertwig@fecrwy.com	2855 Le Jeune Road	Fourth Floor	Coral Gables	Florida	33134
Mr.	Mr.	Jeremy W.	Johnson		President and CEO	Historical Society of Palm Beach County	jjohnson@historicalsocietypbc.org	300 N. Dixie Highway		West Palm Beach	Florida	33401
Mr.	Mr.	Robert	Brown		Executive Director	Lake Worth Drainage District	rbrown@lwdd.net	13081 S Military Trail		Delray Beach	Florida	33484
Mr.	Mr.	Patrick	Martin		Director of Stormwater Permitting and Engineering	Lake Worth Drainage District	pmartin@lwdd.net	13081 S Military Trail		Delray Beach	Florida	33484
Mr.	Mr.	Nick	Uhren	P.E.	Executive Director	Palm Beach Metropolitan Planning Organization	nuhren@palmbeachmpo.org	2300 N Jog Road		West Palm Beach	Florida	33411
Ms.	Ms.	Renee	Cross		Deputy Director	Palm Beach Metropolitan Planning Organization	rcross@palmbeachmpo.org	2300 N Jog Road		West Palm Beach	Florida	33411
Ms.	Ms.	Valerie	Neilson	AICP	Transit Coordinator	Palm Beach Metropolitan Planning Organization	vneilson@palmbeachmpo.org	2300 N Jog Road		West Palm Beach	Florida	33411
Ms.	Ms.	Francesca	Taylor		Bike-Ped TDM Coordinator	Palm Beach Metropolitan Planning Organization	ftaylor@palmbeachmpo.org	2300 N Jog Road		West Palm Beach	Florida	33411
The Honorable	Mayor	Susan	Haynie		Chairwoman, Boca Raton	Palm Beach Metropolitan Planning Organization	shaynie@ci.boca-raton.fl.us	201 West Palmetto Park Road		Boca Raton	Florida	33432
The Honorable	Commissioner	Hal	Valeche		Vice Chairman, Palm Beach County	Palm Beach Metropolitan Planning Organization	Hvaleche@pbcgov.org	301 N. Olive Ave.		West Palm Beach	Florida	33401

SR 9/I-95 at SR 80/SOUTHERN BOULEVARD INTERCHANGE PROJECT DEVELOPMENT AND ENVIRONMENT STUDY - REGIONAL AGENCIES MAILING LIST

Salutation	Prefix	First Name	Last Name	Suffix	Title/Position	Agency/ Affiliation	Email Address	Address 1	Address 2	City	State	Zip Code
The Honorable	Mayor	Cary	Glickstein		Board Member Delray Beach	Palm Beach Metropolitan Planning Organization	glickstein@mydelraybeach.com	100 NW 1st Avenue	City Hall	Delray Beach	Florida	33444
The Honorable	Councilman	Jim	Kuretski		Board Member Jupiter	Palm Beach Metropolitan Planning Organization	jimk@jupiter.fl.us	210 Military Trail		Jupiter	Florida	33458
The Honorable	Mayor	Maria	Marino		Board Member Palm Beach Gardens	Palm Beach Metropolitan Planning Organization	mmarino@pbqfl.com	10500 N Military Trail		Palm Beach Gardens	Florida	33410
The Honorable	Commissioner	Keith A.	James		Board Member West Palm Beach	Palm Beach Metropolitan Planning Organization	kjames@wpb.org	401 Clematis Street		West Palm Beach	Florida	33401
The Honorable	Commissioner	Paula	Ryan		Board Member West Palm Beach	Palm Beach Metropolitan Planning Organization	pryan@wpb.org@wpb.org	401 Clematis Street		West Palm Beach	Florida	33401
The Honorable	Commissioner	Katherine	Waldron		Board Member Port of Palm Beach	Palm Beach Metropolitan Planning Organization	kwaldron@portofpalmbeach.com	One E. 11th Street	Suite 600	Port of Palm Beach	Florida	33404
The Honorable	Mayor	Pam	Triolo		Board Member Lake Worth	Palm Beach Metropolitan Planning Organization	ptriolo@lakeworth.org	7 North Dixie Highway		Lake Worth	Florida	33460
The Honorable	Deputy Mayor	Robert S.	Weinroth		Board Member Boca Raton	Palm Beach Metropolitan Planning Organization	rweinroth@ci.boca-raton.fl.us	201 West Palmetto Park Road		Boca Raton	Florida	33432
The Honorable	Mayor	Steve B.	Wilson		Board Member Belle Glade	Palm Beach Metropolitan Planning Organization	dbuff@belleglade-fl.com	110 Dr. Martin Luther King Jr., Boulevard West		Belle Glade	Florida	33430
The Honorable	Mayor	Steven B.	Grant		Board Member Boynton Beach	Palm Beach Metropolitan Planning Organization	grants@bbfi.us	100 E. Boynton Beach Boulevard		Boynton Beach	Florida	33435
The Honorable	Mayor	Joel	Flores		Board Member Greenacres	Palm Beach Metropolitan Planning Organization	jflores@ci.greenacres.fl.us	5800 Melaleuca Lane		Greenacres	Florida	33463
The Honorable	Vice-Mayor	Joni	Brinkman		Board Member Palm Springs	Palm Beach Metropolitan Planning Organization	jbrinkman@udkstudios.com	226 Cypress Lane		Palm Springs	Florida	33461
The Honorable	Commissioner	Lynne	Hubbard		Board Member Riviera Beach	Palm Beach Metropolitan Planning Organization	lhubbard@rivierabch.com	600 West Blue Heron Boulevard		Riviera Beach	Florida	33404

SR 9/I-95 at SR 80/SOUTHERN BOULEVARD INTERCHANGE PROJECT DEVELOPMENT AND ENVIRONMENT STUDY - REGIONAL AGENCIES MAILING LIST

Salutation	Prefix	First Name	Last Name	Suffix	Title/Position	Agency/ Affiliation	Email Address	Address 1	Address 2	City	State	Zip Code
The Honorable	Mayor	Anne	Gerwig		Board Member Wellington	Palm Beach Metropolitan Planning Organization	agerwig@wellingtonfl.gov	12300 Forest Hill Boulevard		Wellington	Florida	33414
The Honorable	Mayor	Fred	Pinto		Board Member Royal Palm Beach	Palm Beach Metropolitan Planning Organization	Fpinto@royalpalmbeach.com	1050 Royal Palm Beach Blvd.		Royal Palm Beach	Florida	33411
Mr.	District Secretary	Gerry	O'Reilly		Board Member, FDOT	Palm Beach Metropolitan Planning Organization	Gerry.OReilly@dot.state.fl.us	3400 W. Commercial Blvd.		Fort Lauderdale	Florida	
The Honorable	Commissioner	Steven B.	Abrams		Board Member, Palm Beach County	Palm Beach Metropolitan Planning Organization	Sabrams@pbcgov.org	301 N. Olive Ave.		West Palm Beach	Florida	33401
Mr.	Mr.	Heather	Tribou		Bicycle, Greenways, Pedestrian Advisory Committee Chair	Palm Beach Metropolitan Planning Organization	Hmtribou@wpb.org	401 Clematis Street	2nd Floor	West Palm Beach	Florida	33401
Mr.	Mr.	Greg	Fagan		Citizens Advisory Committee	Palm Beach Metropolitan Planning Organization	greg@sfcei.com	2300 North Jog Road	4th Floor	West Palm Beach	Florida	33411
Mr.	Mr.	Jeff	Livergood		Organization Technical Advisory Committee	Palm Beach Metropolitan Planning	livergoodj@bbfl.us	2300 N Jog Road		West Palm Beach	Florida	33411
Mr.	Mr.	Andrew M.	Aiken		President and CEO	Palm Beach Zoo & Conservation Society	aaiken@palmbeachzoo.org	1301 Summet Boulevard		West Palm Beach	Florida	33405
Ms.	Ms.	Kathleen	Breland		Chief Operating Officer	Palm Beach Zoo & Conservation Society	kbreland@palmbeachzoo.org	1301 Summet Boulevard		West Palm Beach	Florida	33405
Mr.	Mr.	Clinton B.	Forbes		Executive Director	Palm Tran	cforbes@pbcgov.org	3201 Electronics Way		West Palm Beach	Florida	33407
Mr.	Mr.	Chad	Hockman		Paratransit Senior Manager	Palm Tran	chockman@pbcgov.org	3201 Electronics Way		West Palm Beach	Florida	33407
Mr.	Mr.	Charles	Frazier		Deputy Executive Director	Palm Tran	cfrazier@pbcgov.org	3201 Electronics Way		West Palm Beach	Florida	33407
Mr.	Mr.	Santos	Arroyo		President and Chairman	Puerto Rican/Hispanic Chamber of Commerce	santos@prhchamberonline.com	4201 Westgate Avenue	#7	West Palm Beach	Florida	33409

SR 9/I-95 at SR 80/SOUTHERN BOULEVARD INTERCHANGE PROJECT DEVELOPMENT AND ENVIRONMENT STUDY - REGIONAL AGENCIES MAILING LIST

Salutation	Prefix	First Name	Last Name	Suffix	Title/Position	Agency/ Affiliation	Email Address	Address 1	Address 2	City	State	Zip Code
Mr.	Mr.	Jim	Uvardy		Executive Director	South Florida Commuter Services	juvardy@pbworld.com	5450 NW 33rd Avenue	Suite 109	Fort Lauderdale	Florida	33309
Mr.	Mr.	Jack L.	Stephens		Executive Director	South Florida Regional Transportation Authority	stephensi@sfrta.fl.gov	800 N.W. 33rd Street		Pompano Beach	Florida	33064
Mr.	Mr.	Ernie	Marks		Executive Director	South Florida Water Management District	emarks@sfwmd	3301 Gun Club Road		West Palm Beach	Florida	33406
Mr.	Mr.	James J.	Moran		Palm Beach County Representatives	South Florida Water Management District	jmoran@sfwmd.gov	3301 Gun Club Road		West Palm Beach	Florida	33406
Ms.	Ms.	Melanie	Peterson		Palm Beach County Representatives	South Florida Water Management District	mpeterson@sfwmd.gov	3301 Gun Club Road		West Palm Beach	Florida	33406
Mr.	Mr.	Brandon	Tucker		Palm Beach County Representatives	South Florida Water Management District	brucker@sfwmd.gov	3301 Gun Club Road		West Palm Beach	Florida	33406
Ms.	Ms.	Stephanie	Heidt		Intergovernmental/ Brownsfield Coordinator	Treasure Coast Regional Planning Council	sheidt@trcpc.org	421 SW Camden Avenue	#1	Stuart	Florida	34994

NATIVE AMERICAN TRIBES MAILING LIST

SR 9/I-95 at SR 80/SOUTHERN BOULEVARD INTERCHANGE PROJECT DEVELOPMENT AND ENVIRONMENT STUDY - NATIVE AMERICAN TRIBES MAILING LIST

Sal	First Name	Last Name	Suffix	Title	Agency/Affiliation	Address 1	City	State	Zip
The Honorable Chairman	Billy	Cypress		Chairman	Miccosukee Tribe of Indians of Florida	Tamiami Station P.O. Box 440021	Miami	Florida	33144
Mr.	Fred	Dayhoff		Section 106 and NAGPRA Coordinator	Miccosukee Tribe of Indians of Florida	HC 61, SR Box 68 Old Loop Road	Ochopee	Florida	34141
The Honorable	James	Floyd		Principal Chief	Muscogee (Creek) Nation	Office of the Administration P.O. Box 580	Okmulgee	Oklahoma	74447
				Historic and Cultural Preservation Department	Muscogee (Creek) Nation Nation Cultural Preservation	P.O. Box 580	Okmulgee	Oklahoma	74447
The Honorable	Stephanie A.	Bryan		Tribal Chair	Poarch Band of Creek Indians	5811 Jack Springs Road	Atmore	Alabama	36502
Mr.	Robert	Thrower		Acting Tribal Historic Preservation Officer	Poarch Band of Creek Indians	5811 Jack Springs Road	Atmore	Alabama	36502
The Honorable	Marcellus	Osceola		Chairman	Seminole Tribe of Florida	6300 Stirling Road	Hollywood	Florida	33024
Dr.	Paul N.	Backhouse	Ph.D.	Acting Tribal Historic Preservation Officer	Seminole Tribe of Florida	30290 Josie Billie Highway PMB 1004	Clewiston	Florida	33440
Ms.	Anne H.	Mullins	MCRP	Compliance Review Officer	Seminole Tribe of Florida	30290 Josie Billie Highway PMB 1004	Clewiston	Florida	33440
The Honorable	Leonard M.	Harjo		Principal Chief	Seminole Nation of Oklahoma	P.O. Box 1498	Wewoka	Oklahoma	74884
Ms.	Natalie	Harjo		Tribal Historic Preservation Officer	Seminole Nation of Oklahoma	P.O. Box 1498	Wewoka	Oklahoma	74884

EFFICIENT TRANSPORTATION DECISION MAKING (ETDM)

TEAM MEMBERS MAILING LIST

SR 9/I-95 at SR 80/SOUTHERN BOULEVARD INTERCHANGE PROJECT DEVELOPMENT AND ENVIRONMENT STUDY - ETAT MAILING LIST

Sal	First Name	Last Name	Title	Agency/Affiliation	Email	Address 1	Address 1	City	State	Zip
Mr.	Jason	Aldridge	Supervisor of Federal and State Compliance and Review	Florida Department of State	jason.aldridge@dos.myflorida.com	R. A. Gray Building 500 S. Bronough Street	Room 423	Tallahassee	Florida	32399
Ms.	Anita	Barnett		National Park Service	anita_barnett@nps.gov	100 Alabama Street	1924 Building	Atlanta	Georgia	30303
Mr.	Mariano	Berrios		FDOT EMO	mariano.berrios@dot.state.fl.us	605 Suwannee Street	MS 37	Tallahassee	Florida	32399
Mr.	Adam	Biblo	Community Planning Team	Florida Department of Economic Opportunity	adam.biblo@deo.myflorida.com	107 East Madison Street	MSC 123	Tallahassee	Florida	32399
Mr.	Steve	Bohl	Policy Analyst	Florida Department of Agriculture and Consumer Services	steve.bohl@freshfromflorida.com	3125 Connor Boulevard	M.S. C25	Tallahassee	Florida	32399
Ms.	Barb	Conmy		South Florida Water Management District	bconmy@sfwmd.gov	3301 Gun Club Road		West Palm Be	Florida	33406
Mr.	Leroy	Crockett		Natural Resources Conservation Service	leroy.crockett@fi.usda.gov	1740 S MLK Boulevard	Suite 305N	Tallahassee	Florida	32307
Mr.	Carlos	deRojas	Section Leader	South Florida Water Management District	cderojas@sfwmd.gov	3301 Gun Club Road		West Palm Be	Florida	33406
Ms,	Cammie	Dewey		St. Johns River Water Management District	cdewey@sjrwmd.com					
Ms.	Karen	Garrett-Kraus		St. Johns River Water Management District	kgarrett-kraus@sjrwmd.com	525 Community College Parkway SE		Palm Bay	Florida	32909
Ms.	Kim	Gates		US Environmental Protection Agency	gates.kim@epa.gov	61 Forsyth Street SW		Atlanta	Georgia	30303
Ms.	Jennifer	Goff	Land Use Planner	Florida Fish and Wildlife Conservation Commission	jennifer.goff@myfwc.com	620 S. Meridian Street		Tallahassee	Florida	32399
Ms.	Richelle	Gosman		Federal Transit Administration	richelle.gosman@dot.gov					
Mr.	Khaleda	Hatim	Work Program, ETDM Coordinator	Florida Intrastate Highway System Central Office	khaleda.hatim@dot.state.fl.us	605 Suwannee Street		Tallahassee	Florida	32399
MS.	Hannah	Hernandez		St. Johns River Water Management District	hhernandez@sjrwmd.com					
Mr.	Brandon	Howard		National Marine Fisheries Service	brandon.howard@noaa.gov					

SR 9/I-95 at SR 80/SOUTHERN BOULEVARD INTERCHANGE PROJECT DEVELOPMENT AND ENVIRONMENT STUDY - ETAT MAILING LIST

Sal	First Name	Last Name	Title	Agency/Affiliation	Email	Address 1	Address 1	City	State	Zip
Mr.	Perry	Jennings		St. Johns River Water Management District	pjenning@sjrwmd.com	525 Community College Parkway SE		Palm Bay	Florida	32909
Ms.	Ginny Leigh	Jones	Architectural Historian	Florida Department of State	ginny.jones@dos.myflorida.com	500 S. Bronough Street	Fourth Floor	Tallahassee	Florida	32399
Mr.	Lee A.	Kissick		St. Johns River Water Management District	lkissick@sjrwmd.com	601 S. Lake Destiny Road	#200	Nautkabd	Florida	32751
Mr.	Andrew A.	Kizlauskas	Chief of Permitting	US Army Corps of Engineers	andrew.a.kizlauskas@usace.army.mil	1002 West 23rd Street	Suite 350	Panama City	Florida	32405
Mr.	John	Julianna	ETAT Member, Regulatory Coordinator	St. Johns River Water Management District	jjulianna@sjrwmd.com			Palm Bay	Florida	32909
Ms.	Marjorie	Kirby		FDOT EMO	marjorie.kirby@dot.state.fl.us	605 Suwannee Street		Tallahassee	Florida	32399
Mr.	Daniel	McClarnon	Division of Historical Resources	Florida Department of State	daniel.mcclarnon@dos.myflorida.com	500 S. Bronough Street		Tallahassee	Florida	32399
Mr.	Peter	McGilvray	Project Screening and Technologies Administrator	Florida Department of Transportation	peter.mcgilvray@dot.state.fl.us	605 Suwannee Street	MS 37 - 2nd Floor Burns Building	Tallahassee	Florida	32399
Ms.	Alyssa	McManus		Florida Department of State	alyssa.mcmanus@dos.myflorida.com	500 S. Bronough Street	R.A. Gray Building	Tallahassee	Florida	32306
Mr.	Stan	Mitchell	Region IV Environmental Program Specialist	Federal Transit Administration	stanley.a.mitchell@dot.gov	230 Peachtree Street	Suite 800	Atlanta	Georgia	30327
Mr.	Victor	Muchuruza		FDOT EMO	victor.muchuruza@dot.state.fl.us	605 Suwannee Street	MS 37	Tallahassee	Florida	32399
Mr.	Michael	Ornella		US Army Corps of Engineers	michael.ornella@usace.army.mil	P.O. Box 4979		Jacksonville	Florida	32232
Ms.	Tarrie L.	Ostrofsky		US Army Corps of Engineers	tarrie.l.ostrofsky@usace.army.mil	4400 PAG Boulevard	Suite 500	Palm Beach Gardens	Florida	33401
Mr.	Randall	Overton		US Coast Guard, Seventh District	randall.d.overton@uscg.mil	909 S.E. 1st Avenue	Suite 432	Miami	Florida	33131
Mr.	Xavier	Pagan		FDOT EMO	xavier.pagan@dot.state.fl.us	605 Suwannee Street	MS 37	Tallahassee	Florida	32399
Ms.	Mindy	Parrott	Lead Environmental Analyst	South Florida Water Management District	mparrott@sfwmd.gov	3301 Gun Club Road		West Palm Beach	Florida	33406

SR 9/I-95 at SR 80/SOUTHERN BOULEVARD INTERCHANGE PROJECT DEVELOPMENT AND ENVIRONMENT STUDY - ETAT MAILING LIST

Sal	First Name	Last Name	Title	Agency/Affiliation	Email	Address 1	Address 1	City	State	Zip
Mr.	Matt	Preston		Florida Department of Economic Opportunity	matt.preston@deo.myflorida.com	107 East Madison Street	MSC 160	Tallahassee	Florida	32399
Ms.	Suzanne E.	Ray		Florida Department of Environmental Protection	suzanne.e.ray@dep.state.fl.us	2600 Blair Stone Road	MS 47	Tallahassee	Florida	32399
Mr.	Rick Allen	Robbins		Natural Resources Conservation Service	rick.a.robbins@fi.usda.gov	2614 NW 43rd Street		Gainesville	Florida	32606
Mr.	Scott	Sanders		Florida Fish and Wildlife Conservation Commission	scott.sanders@myfwc.com	620 South Meridian Street		Tallahassee	Florida	32399
Ms.	Jennifer	Schull	Fishery Biologist	National Marine Fisheries Service	jennifer.schull@noaa.gov	400 N. Congress Avenue	Suite 110	West Palm Be	Florida	33401
Mr.	Michael	Sykes		FDOT EMO	michael.sykes@dot.state.fl.us	605 Suwannee Street		Tallahassee	Florida	32232
Ms.	Alya	Singh-White		US Environmental Protection Agency	sing-white.alya@epa.gov	61 Forsyth Street SW		Atlanta	Georgia	32303
Ms.	Amanetta	Somerville		US Environmental Protection Agency	somerville.amanetta@epa.gov	61 Forsyth Street SW		Atlanta	Georgia	30303
Ms.	Alison	Swing		Seminole Tribe of Florida	alisonswing@semtribe.com	30290 Josie Billie Highway	PMB `004	Clewiston	Florida	33440
Mr.	Darayl	Tompkins	Permit Administration	US Coast Guard, Seventh District	darayl.tompkins@uscg.mil		Suite 432	Miami	Florida	33139
Mr.	Randy	Turner		US Coast Guard, Seventh District	randy.i.turner@usace.army.mi	P.O. Box 4970		Jacksonville	Florida	32232
Mr.	Tarrie L.	Ostrofsky	Regulatory Project Manager	US Army Corps of Engineers	Tarrie.L.Ostrofsky@usace.army.mil	4400 PGA Blvd		Palm Beach Gardens	Florida	33410
Ms.	Beth	Walls		US Environmental Protection Agency	walls.beth@epa.gov	61 Forsyth Street SW		palm Beach Gardens	Georgia	30303
Ms.	Roshanna	White		US Environmental Protection Agency	white.roshanne@epa.gov	61 Forsyth Street SW		Atlanta	Florida	30303
Mr.	John	Wrublik		US Fish and Wildlife Service	john_wrublik@fws.gov	1339 20th Street		Vero Beach	Florida	32960
Ms.	Shereen	Ye Fong		FDOT EMO	shereen.yeefong@dot.state.fl.us	605 Suwannee Street	MS 37	Tallahassee	Florida	32399

INTERESTED PERSONS MAILING LIST

SR 9/I-95 at SR 80/SOUTHERN BOULEVARD INTERCHANGE PROJECT DEVELOPMENT AND ENVIRONMENT STUDY - INTERESTED PERSONS MAILING LIST

First Name	Last Name	Suffix	Title	Agency/Affiliation	Email	Address 1	Address 1	City	State	Zip
Nick	Anusbigian		President	Hyperbus, Inc.	nick@hyperbius.net	8140 Belvedere Road	#4	West Palm Beach	Florida	33411
Joe	Accurso			Vedado	zeke11253@aol.com	3639 Paseo Andalusia		West Palm Beach	Florida	33405
Barbara	Ananos				barb0214@gmail.com	1330 Glen Road		West Palm Beach	Florida	33406
Jorge	Alvonso				papillo@bellsouth.net	817 Southern Boulevard		West Palm Beach	Florida	33405
Gordon	Andrews				gmand688@bellsouth.net	946 Paseo Andorra		West Palm Beach	Florida	33405
Rich	Andrews				richandrewsfl@gmail.com	946 Paseo Andorra		West Palm Beach	Florida	33405
Sue	Arney				shamrocksue@hotmail.com					
Kate	Arrizza		Chief Operating Officer	South Florida Science Center and Aquarium	karrizza@sfsciencecenter.org	4801 Dreher Trail North		West Palm Beach	Florida	33405
Silvia	Beltre			Stantec	silvia.beltre@stantec.com					
Bryan	Besade				bbesade@aol.com	4976 SW Lake Grove Circle		Palm City	Florida	34990
Peter	Blacklock		Partner	Fox Rothschild LLP	PBlacklock@foxrothschild.com	222 Lakeview Avenue	Suite 700	West Palm Beach	Florida	33401
Malissa	Booth				mbooth@palmbeachmpo.org					
David	Brandt				dbchobee@gmail.com	3927 SE 27th Street		Okeechobee	Florida	34974
Jeff	Carter			Peterson Bernard	jcarter@wpb-law.com	1550 Southern Boulevard		West Palm Beach	Florida	33406
Kyle	Cheerangie		Wantman Group, Inc.		kyle.cheerangie@wantmangroup.com	2035 Vista Parkway		West Palm Beach	Florida	33411
Cindy B.	Collins				cindybcollins33@gmail.com					
Shirley & Shawn	Connelly				hawaiiqurl60@hotmail.com	1137 Oak Street		West Palm Beach	Florida	33405
Stuart	Cunningham		Engineer		cdengineer@aol.com	400 Executive Center Drive #108		West Palm Beach	Florida	33401
Uyen	Dang			West Palm Beach County	kudang@wpb.org					
Jack	Dietz			Taxing Matters	jack@taxingmatters.us	1660 Southern Boulevard - Suite M		West Palm Beach	Florida	33406
Judyann	Dooly				sgotpbinc@aol.com	1440 Southern Boulevard		West Palm Beach	Florida	33406
Keely	Edgar		Catering Sales Manager	Hilton Hotel - Palm Beach Airport	keely.edgar@hilton.com	150 Australian Avenue		West Palm Beach	Florida	33406
Leos	Exler				exxler@gmail.com	1500 Glen Road		West Palm Beach	Florida	33406
Alex	Fernandez				wpqas@hotmail.com	847 Southern Boulevard		West Palm Beach	Florida	33405

SR 9/I-95 at SR 80/SOUTHERN BOULEVARD INTERCHANGE PROJECT DEVELOPMENT AND ENVIRONMENT STUDY - INTERESTED PERSONS MAILING LIST

First Name	Last Name	Suffix	Title	Agency/Affiliation	Email	Address 1	Address 1	City	State	Zip
Nick	Anusbigian		President	Hyperbus, Inc.	nick@hyperbius.net	8140 Belvedere Road	#4	West Palm Beach	Florida	33411
Joe	Accurso			Vedado	zeke11253@aol.com	3639 Paseo Andalusia		West Palm Beach	Florida	33405
Clara	Fernandez				cwusafi@yahoo.com	1650 Southern Boulevard		West Palm Beach	Florida	33406
William M. B.	Flemming	Jr.	President	Palm Beach Atlantic University	president@pba.edu	901 South Flagler Drive		West Palm Beach	Florida	33401
Kevin	Fischer		Palm Beach MPO		kfischer@palmbeachmpo.org					
					ghostlightmater@yahoo.com					
Sarah	Godward				saramkane@gmail.com	1129 Oak Street		West Palm Beach	Florida	33405
Jim	Gribble		Assistant Fire Chief	City of West Palm Beach	jegribble@wpb.org	500 North Dixie Highway		West Palm Beach	Florida	33401
Roberto	Gutierrez				robcgutierrez@gmail.com	901 Poince De Leon Boulevard	Suite 900	Miami	Florida	33134
Gary	Halpin				321commercial@comcast.net	321 Commercial Boulevard		Fort Lauderdale	Florida	33334
Caled	Hamed				hamedc@bellsouth.net	200 Greenwood Drive		West Palm Beach	Florida	33405
Alex	Hansen			City of West Palm Beach	ahansen@wpb.org	401 Clematis		West Palm Beach	Florida	33401
Peter	Harholdt			Mindsprings	harholdt@mindspring.com	1700 Glen Road		Glen Ridge	Florida	33406
Peter	Harholdt				harholdt@mindspring.com	1700 Glen Road		West Palm Beach	Florida	33406
Anne	Hohman				annehohman@comcast.net	1400 Glen Road		West Palm Beach	Florida	33406
Michael P.	Jawdy				mikejawdy@yahoo.com	1275 Taylor Road		Glen Ridge	Florida	33406
Pat	Jawdy				paintinpatsy@yahoo.com	1275 Taylor Road		Glen Ridge	Florida	33406
Alexandria	Jimenez		Vedado		alexabgta@hotmail.com	906 Paseo		West Palm Beach	Florida	33406
Robert	Jones				bikerbobj8199@att.net	1285 Glen Road		Glen Ridge	Florida	33406
Richard	Kantos				rico164@aol.com	1505 Glen Road		West Palm Beach	Florida	33406
Ralph	Kaster				monikajaja@aol.com	937 Bignonia Road		West Palm Beach	Florida	33405
John	Kautz		PBAU		john_kautz@pba.edu					
Katie	Kervi		Principal	St. Juliana School	kkervi@saintjuliana.org	4355 S Olive Ave		West Palm Beach	Florida	33405
Linda L.	Kissner				linda.kissner@dot.state.fl.us					
Randy	Konsker		Headmaseter	Matlock Academy	info@matlockacademy.com	2491 Homewood Rd		West Palm Beach	Florida	33406

SR 9/I-95 at SR 80/SOUTHERN BOULEVARD INTERCHANGE PROJECT DEVELOPMENT AND ENVIRONMENT STUDY - INTERESTED PERSONS MAILING LIST

First Name	Last Name	Suffix	Title	Agency/Affiliation	Email	Address 1	Address 1	City	State	Zip
Nick	Anusbigian		President	Hyperbus, Inc.	nick@hyperbus.net	8140 Belvedere Road	#4	West Palm Beach	Florida	33411
Joe	Accurso			Vedado	zeke11253@aol.com	3639 Paseo Andalusia		West Palm Beach	Florida	33405
Rick	Kysor				kysorr@pbso.org					
Tina M.	Laws		Vice President	Vedado-Hillcrest HOA	clawscat11@gmail.com	3814 Paseo Navarra		West Palm Beach	Florida	33405
Mary	Lenkersdorf				marymbjs@aol.com	4005 Gem Lake Drive		West Palm Beach	Florida	33406
Alan	Levine				aandglevine@aol.com			West Palm Beach	Florida	33401
Clare	Lewis				clareben@bellsouth.net	4015 Lindham Road		West Palm Beach	Florida	33406
Jack	Lucas				jlucas@thepotterypatch.com	301 Island Road		West Palm Beach	Florida	33406
Gino	Luzietti		Attorney		gino.luzietti@gray-robinson.com					
Jan	Mable			Vedado	paseoim@bellsouth.net	946 Paseo Castalla		West Palm Beach	Florida	33406
Diane	Mahar		Principal	Belvedere Elementary	diane.mahar@palmbeachschools.org	3000 Parker Ave		West Palm Beach	Florida	33405
Michael P.	Markman			Southdale Shopping Center	mmarkman@betinvestments.com	828 Southern Boulevard		West Palm Beach	Florida	33405
Bruce	Martin				brucemartinsr@gmail.com					
Patrick A.	Martin		Lake Worth Drainage District		pmartin@lwwd.net					
Miguel A.	Martinez		Program Manager	Airports District Office	miguel.martinez@faa.gov					
George	Matsoukas				matsouka@bellsouth.net	248 Bloomfield Drive		West Palm Beach	Florida	33405
Richard	McLane				amclane@bellsouth.net					
Jared	McClure		Cloud Lake		j.wavegroup@gmail.com	234 Nottingham Boulevard		West Palm Beach	Florida	33405
Greg	Mihalko		Operations Coordinatort	Dreher Park	gmihalko@wpb.org	1100 Southern Boulevard		West Palm Beach	Florida	33405
Anthony	Miller				ajmillerfl@gmail.com	105 East Shannondale Road		West Palm Beach	Florida	334306
Friederike	Mittner		City of West Palm Beach		fmittner@wpb.org	401 Clematis Street		West Palm Beach	Florida	33401
Khurshid	Mohyuddin		Palm Beach County Planning		kmohyudd@pbcgov.org	2300 North Jog Road		West Palm Beach	Florida	33411
Rick & Jan	Motter				rjmotterjr@bellsouth.net	946 Paseo Castalla		West Palm Beach	Florida	33405
Marwan	Mufleh				marwan.mufleh@kimley-horn.com					
John & Betty	Nelander				jnelander@yahoo.com	3800 Merrill Avenue		West Palm Beach	Florida	33405

SR 9/I-95 at SR 80/SOUTHERN BOULEVARD INTERCHANGE PROJECT DEVELOPMENT AND ENVIRONMENT STUDY - INTERESTED PERSONS MAILING LIST

First Name	Last Name	Suffix	Title	Agency/Affiliation	Email	Address 1	Address 1	City	State	Zip
Nick	Anusbigian		President	Hyperbus, Inc.	nick@hyperbius.net	8140 Belvedere Road	#4	West Palm Beach	Florida	33411
Joe	Accurso			Vedado	zeke11253@aol.com	3639 Paseo Andalusia		West Palm Beach	Florida	33405
Betty	Nelander				bnelander@yahoo.com	3800 Merrill Avenue		West Palm Beach	Florida	33405
Oscar	Otero		Principal	Conniston Middle School	connistonms@palmbeachschools.org	3630 Parker Avenue		West Palm Beach	Florida	33402
Angela	Pasquarelli			Hillcrest	agpasquarelli@gmail.com	1112 Magnolia Street		West Palm Beach	Florida	33405
Lily	Reynolds		Resident		lilyreynolds833@yahoo.com					
Jose	Rodriquez		President	Vedado-Hillcrest HOA	jrodjacc@aol.com	3639 Paseo Andalusia		West Palm Beach	Florida	33405
Mildred	Rose				mhelenrose1@aol.com	183 Stony Ridge Court		Newport News	Virginia	23608
Dave	Ruhl			Palm Beach Zoo	druhl@palmbeachzoo.org	1301 Summit Boulevard		West Palm Beach	Florida	33405
Justin	Saunders				justin@totalpropertycontrol.com	1302 W Chandler Road		West Palm Beach	Florida	33406
Heather	Sheflin				heather.sheflin@gmail.com	941 Paseo Palmera		West Palm Beach	Florida	33405
Geoff B.	Sluggett				gbs@sluggett.com	500 S. Australian		West Palm Beach	Florida	33401
Charles	Stratton			Broad and Cassel	cstratton@broadandcassel.com	215 S. Monroe Street #400		Tallahassee	Florida	32301
Joshua	Stratton			Broad and Cassel	jstratton@broadandcassel.com	215 S. Monroe Street #400		Tallahassee	Florida	32301

PROPERTY OWNER MAILING LIST

SR 9/I-95 at Boynton Beach Boulevard and Gateway Boulevard Interchanges - Project Development and Environment Study

Property Owners Mailing List

PARCELID	OWNER NAME	OWNER ADDRESS LN 1	OWNER CITY	OWNER STATE	OWNER ZIP
7443433060100060	1000 PASEO CASTALLA TRUST &	PO BOX 223442	WEST PALM BEACH	FL	33422
14434405140020050	1630 SOUTHERN BOULEVARD LLC	1450 CENTREPARK BLVD STE 100	WEST PALM BCH	FL	33401
10434405010030040	204 LANG LLC	412 TALL PINES RD	WEST PALM BEACH	FL	33413
14434405140100020	300 ISLAND LLC	412 TALL PINES RD	WEST PALM BEACH	FL	33413
10434405010080020	301 ISLAND LLC	412 TALL PINE RD	WEST PALM BEACH	FL	33413
14434405140040110	302 ISLAND LLC	412 TALL PINES RD	WEST PALM BEACH	FL	33413
74434404070000010	4000 LAKE AVENUE SOUTH LLC	4000 LAKE AVE S	WEST PALM BEACH	FL	33405
74434404070000030	4003 VIRGINIA TERRACE LLC	4000 LAKE AVE S	PALM BEACH	FL	33480
74434404060003770	724 BRIGGS STREET LLC	101 DAVIT DR	NORTH PALM BEACH	FL	33408
74434404080010590	813 KAYE LAND TRUST	7173 MONTRICO DR	BOCA RATON	FL	33433
74434333090000151	825 SOUTHERN BLVD LLC	3030 S DIXIE HWY STE 5	WEST PALM BEACH	FL	33405
74434404080010500	829 KAYE STREET LAND TRUST	4414 FOREST HILL BLVD	WEST PALM BEACH	FL	33406
74434333060070110	940 PASEO MORELLA LLC	851 NE 69TH ST	BOCA RATON	FL	33487
74434404060004420	ABL HOMES LLC	411 N NEW RIVER DR E APT 2903	FORT LAUDERDALE	FL	33301
14434405140040031	ABRAMS CHARLES EDWARDS II &	4030 GEM LAKE DR	WEST PALM BEACH	FL	33406
74434333180000300	ABREU FRANCISCO R	831 EL PRADO	WEST PALM BEACH	FL	33405
	ACCURSO JOE	3639 PASEO ANDALUSIA	WEST PALM BEACH	FL	33405
10434405010070030	ACHAN BEBI S	104 E CHANDLER RD	WEST PALM BEACH	FL	33406
	ADAMS WEAVER	505 SOUTH FLAGLER DRIVE	WEST PALM BEACH	FL	33401
74434333340040200	ADEIMY WILLIAM D JR TR &	1201 OMAR RD	WEST PALM BEACH	FL	33405
74434404060004000	AFRICAN METHODIST EPISCOPAL CH	4401 GARDEN AVE	WEST PALM BEACH	FL	33405
74434333060030110	AGARWALLA ASHOK &	932 WESTWIND CV	COPPELL	TX	75019
74434404060004130	AHLEMEYER CHRISTOPHER	15 POPLAR ST	PROVIDENCE	RI	02906
74434333340050050	AJG DEV CORP	1222 OMAR RD	WEST PALM BEACH	FL	33405
74434333100010140	ALCANTARA ROBERTO P &	735 ROSELAND DR	WEST PALM BEACH	FL	33405
7443433300003370	ALLENDALE INC	624 SHORE RD	NORTH PALM BEACH	FL	33408
74434404090000030	ALMANZA LUIS F &	811 BRIGGS ST	WEST PALM BEACH	FL	33405
74434333400000920	ALVARADO MARIA E	733 EL VEDADO	WEST PALM BEACH	FL	33405
14434405140080060	ALVAREZ ALBERTO &	3012 ROBERT RD	WEST PALM BEACH	FL	33405
74434404060003950	ALVAREZ EMILIANO JR	709 BRIGGS ST	WEST PALM BEACH	FL	33405
74434333340050030	ALVAREZ PATRICIA J	1705 WOODS BEND RD	WEST PALM BEACH	FL	33406
14434405140090050	ALVAREZ SANDER	1447 SHANNONDALE RD	WEST PALM BEACH	FL	33406
74434404060003730	AMARILLA RUBEN &	716 BRIGGS ST	WEST PALM BEACH	FL	33405
74434333060030090	AMPUERO ROSANA A	3701 PARKER AVE	WEST PALM BEACH	FL	33405
14434405140010140	ANANOS BARBARA B	1330 GLEN RD	WEST PALM BEACH	FL	33406
74434333110020041	ANAYA JOSE R	815 HILLCREST BLVD	WEST PALM BEACH	FL	33405
74434404060004540	ANDREU ELENA &	4300 S LAKE AVE	WEST PALM BEACH	FL	33405
14434405140070020	ANOCETO PATRICIA	1270 TAYLOR RD	WEST PALM BEACH	FL	33406
14434405140040022	ANTONIK MARY C &	1444 W SHANNONDALE RD	WEST PALM BEACH	FL	33406
74434333190000620	ANWORTH PROPERTIES INC	1299 OCEAN AVE FL 2	SANTA MONICA	CA	90401
74434333330020160	ARCE ENRIQUE &	1041 ANDREWS RD	WEST PALM BEACH	FL	33405
14434405140020110	ARDOGUEIN OSCAR &	4005 WINDHAM RD	WEST PALM BEACH	FL	33406
74434333060100100	ARGUELLES JENNIE S &	3822 PASEO ANDALUSIA	WEST PALM BEACH	FL	33405
74434333060010160	ARIAS JOSE B	934 PASEO ANDORRA	WEST PALM BEACH	FL	33405
14434405140060040	ARMBRUST LEO F	1360 CHURCHILL RD	GLENRIDGE	FL	33406
74434333380000030	AUGUSTIN STEPHANIE	3009 RIDGEWAY AVE	WEST PALM BEACH	FL	33405
74434333180000450	AUMENTE JOHN L & ELIZABETH P T	44 YACHT CLUB DR # 408	NORTH PALM BEACH	FL	33408
74434333060100091	AVERHART STEPHEN N &	1014 PASEO CASTALLA	WEST PALM BEACH	FL	33405
00434405030010010	AYOUB JENNIFER A &	420 SANTA FE RD	WEST PALM BEACH	FL	33406
74434404180030090	AZUCENA JONATHAN	914 BIGNONIA RD	WEST PALM BEACH	FL	33405
	BACAS ANA	3716 MERRILL AVENUE	WEST PALM BEACH	FL	33405
74434333060150070	BACAS ANA L	3716 MERRILL AVE	WEST PALM BEACH	FL	33405
74434333190000650	BAGLEY MARGARET L &	3401 LAKE AVE	WEST PALM BEACH	FL	33405
74434333100020110	BAILEY JASPER JR &	749 LOCUST ST	WEST PALM BEACH	FL	33405
74434333050230091	BAILEY KAREN	10161 176TH CT N	JUPITER	FL	33478
74434333050220170	BAILEY THERESA J TRUST	119 RIDGE RD	JUPITER	FL	33477
74434333060090080	BALLADARES LIVAN &	1008 PASEO ANDORRA	WEST PALM BEACH	FL	33405
74434333180000320	BALTODANO MARIA L	3308 PARKER AVE	WEST PALM BEACH	FL	33405

SR 9/I-95 at Boynton Beach Boulevard and Gateway Boulevard Interchanges - Project Development and Environment Study

Property Owners Mailing List

PARCELID	OWNER NAME	OWNER ADDRESS LN 1	OWNER CITY	OWNER STATE	OWNER ZIP
10434405010060081	BALURAN AGNES	112 E CHANDLER RD	WEST PALM BEACH	FL	33406
74434333060140081	BAPTISTA LUIS L &	30 BELMONT ST	NEW BEDFORD	MA	02744
74434404170000071	BARBARITO GERALD M DD JCL BISH	PO BOX 109650	PALM BEACH GARDENS	FL	33410
74434333060150050	BAREFOOT JOSEPH G &	3804 MERRILL AVE	WEST PALM BEACH	FL	33405
10434405010020071	BARRY CHRISTINE M &	115 1/2 SHANNONDALE RD	CLOUD LAKE	FL	33406
00434405070000080	BASSFORD F DEVOE &	308 N COUNTRY CLUB DR	ATLANTIS	FL	33462
74434333110010040	BASTIDAS HAROLD	816 HILLCREST BLVD	WEST PALM BEACH	FL	33405
74434333060070130	BASTIDAS NAIRO	950 PASEO MORELLA	WEST PALM BEACH	FL	33405
	BERRIOS NELSON	934 PASEO PALMERA	WEST PALM BEACH	FL	33405
74434333060050050	BESADE BRYAN R	4976 SW LAKE GROVE CIR	PALM CITY	FL	34990
74434404180020300	BETANCOURT ENEIDA	949 BIGNONIA RD	WEST PALM BEACH	FL	33405
00434405120000041	BETANCOURT WILLIAM A &	2512 MARBILL RD	WEST PALM BEACH	FL	33406
74434333060030080	BIANCHI MARTHA &	3709 PARKER AVE	WEST PALM BEACH	FL	33405
74434333190000580	BLANTON CAROL S	830 EL VEDADO	WEST PALM BEACH	FL	33405
74434404000030010	BLUE GRASS PALM BEACH MOBIL HO	1400 S OCEAN DR APT 1203	HOLLYWOOD	FL	33019
	BOONE MICHAEL	1265 TAYLOR ROAD	GLEN RIDGE	FL	33406
10434405010040040	BOURGEOIS DOROTHY &	106 SHANNONDALE RD	WEST PALM BEACH	FL	33406
74434333160001120	BOWMAN CATHERINE E	1017 HAMPTON RD	WEST PALM BEACH	FL	33405
74434333160001080	BRADBURN CARRIE W &	3033 RIDGEWAY AVE	WEST PALM BEACH	FL	33405
14434405140040061	BRIGGS KIM E &	4070 GEM LAKE DR	WEST PALM BEACH	FL	33406
74434333180000470	BRITO HIGUERA ISRAEL &	811 EL VEDADO	WEST PALM BEACH	FL	33405
74434333110010191	BRITO JUAN &	801 HOLLYWOOD PL	WEST PALM BEACH	FL	33405
14434405140010070	BROOKS SANDRA L	1600 GLEN RD	WEST PALM BEACH	FL	33406
74434333310040010	BROWN DISTRIBUTING CO OF	1300 ALLENDALE RD	WEST PALM BEACH	FL	33405
74434333310040060	BROWN DISTRIBUTING CO OF WPB	1300 ALLENDALE RD	WEST PALM BEACH	FL	33405
74434333060050071	BROWN JEFFREY N	934 PASEO CASTALLA	WEST PALM BEACH	FL	33405
74434333060120010	BROWN NANCY S	1001 PASEO MORELLA	WEST PALM BEACH	FL	33405
14434405140010180	BROWN SUSAN	1290 GLEN RD	WEST PALM BEACH	FL	33406
74434404180030240	BROWNING ZINA B	940 BIGNONIA RD	WEST PALM BEACH	FL	33405
74434404180030170	BRUNET MAY LING	928 BIGNONIA RD	WEST PALM BEACH	FL	33405
74434333060080010	BRYAN JOHN &	3639 PASEO NAVARRA	WEST PALM BEACH	FL	33405
74434404000020010	BT PALM BEACH LLC	200 WITMER RD STE 200	HORSHAM	PA	19044
	BURDICK GREG	243 PERSHING WAY	WEST PALM BEACH	FL	33401
74434333000003070	BURGESS JONATHAN	7800 COLLINS AVE APT 304	MIAMI BEACH	FL	33141
74434333180000540	BURGOS ANGEL L	3330 PARKER AVE	WEST PALM BEACH	FL	33405
74434404180010120	BUZON MANUEL	923 ALAMANDA RD	WEST PALM BEACH	FL	33405
14434405140030090	CABRERA JULIO A &	4050 WINDHAM RD	WEST PALM BEACH	FL	33406
74434333060010130	CALIXTE MARGARET	916 PASEO ANDORRA	WEST PALM BEACH	FL	33405
	CAMPBELL JO	127 KINGS ROAD	WEST PALM BEACH	FL	33480
74434333060010140	CAMPDONICO ANGIOLINO G	920 PASEO ANDORRA	WEST PALM BEACH	FL	33405
74434333180000290	CAPARELLA REBA S	827 EL PRADO	WEST PALM BEACH	FL	33405
74434333100020090	CAPRIGLIONE RICHARD &	2344 WABASSO DR	WEST PALM BEACH	FL	33409
74434333050190101	CARLIN BEVERLY C	1100 MAGNOLIA ST	WEST PALM BEACH	FL	33405
14434405140050020	CARMELO JANICE R	1302 W CHANDLER RD	WEST PALM BEACH	FL	33406
74434333110020061	CARRASCO GUILLERMO M &	4075 LAURELWOOD LN	DELRAY BEACH	FL	33445
74434333060020120	CARVAJAL PATRICIO &	736 HOLLYWOOD PL	WEST PALM BEACH	FL	33405
74434333180000250	CASAS DINORAH M &	811 EL PRADO	WEST PALM BEACH	FL	33405
74434333400000240	CASTRO CYNDIA Y	731 HILLCREST BLVD	WEST PALM BEACH	FL	33405
74434333180000530	CASTRO FAMILY TRUST	3005 GUILDFORD A	BOCA RATON	FL	33434
74434333400000151	CASTRO MANUEL W	726 HILLCREST BLVD	WEST PALM BEACH	FL	33405
74434333100010130	CATAMAGLIA ENRIQUE A	741 ROSELAND DR	WEST PALM BEACH	FL	33405
14434405140010170	CATO MARK C	1300 GLEN RD	WEST PALM BEACH	FL	33406
74434333050220110	CAULINEAU ERNESTO &	3801 MERRILL AVE	WEST PALM BEACH	FL	33405
14434405140030070	CAVANAUGH WILMA J EST	4030 WINDHAM RD	WEST PALM BEACH	FL	33406
74434333400000360	CEJAS HOLDINGS 728 LLC	7101 S DIXIE HWY	WEST PALM BEACH	FL	33405
74434333110020010	CHAMORRO HUMBERTO D	801 HILLCREST BLVD	WEST PALM BEACH	FL	33405
74434404060004310	CHANDLER JEFFREY S	715 KAYE ST	WEST PALM BEACH	FL	33405
74434404060004350	CHANDLER NITA B	4321 GARDEN AVE	WEST PALM BEACH	FL	33405

SR 9/I-95 at Boynton Beach Boulevard and Gateway Boulevard Interchanges - Project Development and Environment Study
Property Owners Mailing List

PARCELID	OWNER NAME	OWNER ADDRESS LN 1	OWNER CITY	OWNER STATE	OWNER ZIP
74434333160001060	CHANNEY PAULETTE &	3025 RIDGEWAY AVE	WEST PALM BEACH	FL	33405
74434333060060040	CHAPLIN RAYMOND H	941 PASEO CASTALLA	WEST PALM BEACH	FL	33405
74434333000003050	CHRIST MARK W	1029 ALLENDALE RD	WEST PALM BEACH	FL	33405
74434333050180180	CHUHA TODD D	1133 MAGNOLIA ST	WEST PALM BEACH	FL	33405
74434404080030090	CICCARELLI ERNESTO JR	818 BRIGGS ST	WEST PALM BCH	FL	33405
14434405140030152	CITIMORTGAGE INC	5110 EISENHOWER BLVD STE 120	TAMPA	FL	33634
74434404070000272	CLAUSEN PETER C 3RD AKA	4122 VIRGINIA TER	WEST PALM BEACH	FL	33405
74434333060150130	CLEMMONS MICHAEL J	3622 MERRILL AVE	WEST PALM BEACH	FL	33405
10434405010010050	CLOUD LAKE TOWN OF	1 LANG RD	WEST PALM BEACH	FL	33406
74434333050220100	CLOUGH JUSTIN M	1106 OAK ST	WEST PALM BEACH	FL	33405
14434405140090040	COLEMAN JONNY &	1445 SHANNONDALE RD	WEST PALM BEACH	FL	33406
10434405010060050	COLESANTI ANDREW S &	107 E CHANDLER RD	WEST PALM BEACH	FL	33406
74434333110010131	COLLADO MAYRA &	833 HOLLYWOOD PL	WEST PALM BEACH	FL	33405
74434333110010081	COMPANIONI ROBERTO	838 HILLCREST BLVD	WEST PALM BEACH	FL	33405
74434333400000230	CONCEPCION FAUSTINA	733 HILLCREST BLVD	WEST PALM BEACH	FL	33405
74434333050190200	CONNELLY SHAWN &	1137 OAK ST	WEST PALM BEACH	FL	33405
74434333060070010	CONSIDINE JOSEPH M &	921 PASEO PALMERA	WEST PALM BEACH	FL	33405
	CONTU BEN	1265 TAYLOR ROAD	GLEN RIDGE	FL	33406
74434333060020070	CONVERSION STRATEGIES LLC	9256 BENDIX RD STE 300	COLUMBIA	VA	21045
74434333060010150	COONEY SANDRA L	926 PASEO ANDORRA	WEST PALM BEACH	FL	33405
74434404180010230	COPELAND DIANE	945 ALAMANDA RD	WEST PALM BEACH	FL	33405
74434404080010080	CORCINO JOSELIN C &	818 NOTTINGHAM BLVD	WEST PALM BEACH	FL	33405
00434405070000060	CORNWALL RICHARD G &	174 JACKSON DR	WEST PALM BEACH	FL	33406
74434333400000890	CORREA HORACIO &	3329 EL VEDADO CT W	WEST PALM BEACH	FL	33405
74434333050190140	COTTRELL JASON G	1111 OAK ST	WEST PALM BEACH	FL	33405
74434333060070140	COUSINS PATRICK S &	1002 PASEO MORELLA	WEST PALM BEACH	FL	33405
14434405140020040	CR HOLDINGS LLC	4460 CARVER ST STE A	LAKE WORTH	FL	33461
00434405000070050	CRANE GREGORY G	2345 RANCH HOUSE RD	WEST PALM BEACH	FL	33406
74434333110020080	CRESPO ANDREA S	833 HILLCREST BLVD	WEST PALM BEACH	FL	33405
74434333330020030	CRESPO CARMEN E &	1040 OMAR RD	WEST PALM BEACH	FL	33405
74434333110010061	CRESPO ELIDA M	828 HILLCREST BLVD	WEST PALM BEACH	FL	33405
74434333110010071	CRESPO LUIS A &	832 HILLCREST BLVD	WEST PALM BEACH	FL	33405
74434333400000430	CRUZ MIRLANDO &	3336 LAKE AVE	WEST PALM BEACH	FL	33405
74434404180030060	CUENCA ANTONIO &	4301 PARKER AVE	WEST PALM BEACH	FL	33405
14434405140060060	CUMMINGS LISA	1340 CHURCHILL RD	WEST PALM BEACH	FL	33406
	CURRENT OCCUPANT OR TENANT	100 AUSTRALIAN AVE	WEST PALM BEACH	FL	33406
	CURRENT OCCUPANT OR TENANT	100 E CHANDLER RD A	WEST PALM BEACH	FL	33406
	CURRENT OCCUPANT OR TENANT	100 LANG RD	WEST PALM BEACH	FL	33406
	CURRENT OCCUPANT OR TENANT	100 SHANNONDALE RD	WEST PALM BEACH	FL	33406
	CURRENT OCCUPANT OR TENANT	1000 PASEO CASTALLA	WEST PALM BEACH	FL	33405
	CURRENT OCCUPANT OR TENANT	1001 PASEO ANDORRA	WEST PALM BEACH	FL	33405
	CURRENT OCCUPANT OR TENANT	1001 SOUTHERN BLVD	WEST PALM BEACH	FL	33405
	CURRENT OCCUPANT OR TENANT	101 SHANNONDALE RD	WEST PALM BEACH	FL	33406
	CURRENT OCCUPANT OR TENANT	101 WILSON RD	WEST PALM BEACH	FL	33406
	CURRENT OCCUPANT OR TENANT	1010 CAMELLIA RD	WEST PALM BEACH	FL	33405
	CURRENT OCCUPANT OR TENANT	1016 ANDREWS RD	WEST PALM BEACH	FL	33405
	CURRENT OCCUPANT OR TENANT	102 SHANNONDALE RD	WEST PALM BEACH	FL	33406
	CURRENT OCCUPANT OR TENANT	102 WILSON RD	WEST PALM BEACH	FL	33406
	CURRENT OCCUPANT OR TENANT	1021 PASEO ANDORRA	WEST PALM BEACH	FL	33405
	CURRENT OCCUPANT OR TENANT	1021 PASEO MORELLA	WEST PALM BEACH	FL	33405
	CURRENT OCCUPANT OR TENANT	1025 HAMPTON RD	WEST PALM BEACH	FL	33405
	CURRENT OCCUPANT OR TENANT	1028 PASEO ANDORRA	WEST PALM BEACH	FL	33405
	CURRENT OCCUPANT OR TENANT	103 SHANNONDALE RD	WEST PALM BEACH	FL	33406
	CURRENT OCCUPANT OR TENANT	1036 VAN DEVENTER ST	WEST PALM BEACH	FL	33405
	CURRENT OCCUPANT OR TENANT	104 SHANNONDALE RD	WEST PALM BEACH	FL	33406
	CURRENT OCCUPANT OR TENANT	104 WILSON RD	WEST PALM BEACH	FL	33406
	CURRENT OCCUPANT OR TENANT	1046 OMAR RD	WEST PALM BEACH	FL	33405
	CURRENT OCCUPANT OR TENANT	1048 VAN DEVENTER ST	WEST PALM BEACH	FL	33405

SR 9/I-95 at Boynton Beach Boulevard and Gateway Boulevard Interchanges - Project Development and Environment Study

Property Owners Mailing List

PARCELID	OWNER NAME	OWNER ADDRESS LN 1	OWNER CITY	OWNER STATE	OWNER ZIP
	CURRENT OCCUPANT OR TENANT	105 WILSON RD A	WEST PALM BEACH	FL	33406
	CURRENT OCCUPANT OR TENANT	1051 ANDREWS RD	WEST PALM BEACH	FL	33405
	CURRENT OCCUPANT OR TENANT	108 WILSON RD	WEST PALM BEACH	FL	33406
	CURRENT OCCUPANT OR TENANT	109 E CHANDLER RD	WEST PALM BEACH	FL	33406
	CURRENT OCCUPANT OR TENANT	109 SHANNONDALE RD A	WEST PALM BEACH	FL	33406
	CURRENT OCCUPANT OR TENANT	1100 SOUTHERN BLVD	WEST PALM BEACH	FL	33405
	CURRENT OCCUPANT OR TENANT	1103 VAN DEVENTER ST	WEST PALM BEACH	FL	33405
	CURRENT OCCUPANT OR TENANT	1110 OAK ST	WEST PALM BEACH	FL	33405
	CURRENT OCCUPANT OR TENANT	1110 VAN DEVENTER ST	WEST PALM BEACH	FL	33405
	CURRENT OCCUPANT OR TENANT	1114 VAN DEVENTER ST	WEST PALM BEACH	FL	33405
	CURRENT OCCUPANT OR TENANT	1115 VAN DEVENTER ST	WEST PALM BEACH	FL	33405
	CURRENT OCCUPANT OR TENANT	1121 MAGNOLIA ST	WEST PALM BEACH	FL	33405
	CURRENT OCCUPANT OR TENANT	1121 VAN DEVENTER ST	WEST PALM BEACH	FL	33405
	CURRENT OCCUPANT OR TENANT	1125 VAN DEVENTER ST	WEST PALM BEACH	FL	33405
	CURRENT OCCUPANT OR TENANT	1126 OAK ST	WEST PALM BEACH	FL	33405
	CURRENT OCCUPANT OR TENANT	1128 VAN DEVENTER ST	WEST PALM BEACH	FL	33405
	CURRENT OCCUPANT OR TENANT	113 SHANNONDALE RD 1	WEST PALM BEACH	FL	33406
	CURRENT OCCUPANT OR TENANT	1132 MAGNOLIA ST	WEST PALM BEACH	FL	33405
	CURRENT OCCUPANT OR TENANT	1140 MAGNOLIA ST	WEST PALM BEACH	FL	33405
	CURRENT OCCUPANT OR TENANT	115 SHANNONDALE RD 1	WEST PALM BEACH	FL	33406
	CURRENT OCCUPANT OR TENANT	115 SHANNONDALE RD 2	WEST PALM BEACH	FL	33406
	CURRENT OCCUPANT OR TENANT	1150 SOUTHERN BLVD	WEST PALM BEACH	FL	33405
	CURRENT OCCUPANT OR TENANT	1200 OMAR RD	WEST PALM BEACH	FL	33405
	CURRENT OCCUPANT OR TENANT	1201 ALLENDALE RD	WEST PALM BEACH	FL	33405
	CURRENT OCCUPANT OR TENANT	1212 OMAR RD	WEST PALM BEACH	FL	33405
	CURRENT OCCUPANT OR TENANT	1215 ALLENDALE RD	WEST PALM BEACH	FL	33405
	CURRENT OCCUPANT OR TENANT	1218 OMAR RD	WEST PALM BEACH	FL	33405
	CURRENT OCCUPANT OR TENANT	1221 ANDREWS RD	WEST PALM BEACH	FL	33405
	CURRENT OCCUPANT OR TENANT	1229 ALLENDALE RD	WEST PALM BEACH	FL	33405
	CURRENT OCCUPANT OR TENANT	124 JACKSON DR	WEST PALM BEACH	FL	33406
	CURRENT OCCUPANT OR TENANT	1255 TAYLOR RD	WEST PALM BEACH	FL	33406
	CURRENT OCCUPANT OR TENANT	1300 SOUTHERN BLVD	WEST PALM BEACH	FL	33406
	CURRENT OCCUPANT OR TENANT	1301 SUMMIT BLVD	WEST PALM BEACH	FL	33405
	CURRENT OCCUPANT OR TENANT	1305 W CHANDLER RD	WEST PALM BEACH	FL	33406
	CURRENT OCCUPANT OR TENANT	1306 ALLENDALE RD	WEST PALM BEACH	FL	33405
	CURRENT OCCUPANT OR TENANT	1350 CHURCHILL RD	WEST PALM BEACH	FL	33406
	CURRENT OCCUPANT OR TENANT	1355 CHURCHILL RD	WEST PALM BEACH	FL	33406
	CURRENT OCCUPANT OR TENANT	1365 CHURCHILL RD	WEST PALM BEACH	FL	33406
	CURRENT OCCUPANT OR TENANT	1370 CHURCHILL RD	WEST PALM BEACH	FL	33406
	CURRENT OCCUPANT OR TENANT	1400 SOUTHERN BLVD	WEST PALM BEACH	FL	33406
	CURRENT OCCUPANT OR TENANT	1405 GLEN RD	WEST PALM BEACH	FL	33406
	CURRENT OCCUPANT OR TENANT	1420 SOUTHERN BLVD	WEST PALM BEACH	FL	33406
	CURRENT OCCUPANT OR TENANT	1430 SOUTHERN BLVD	WEST PALM BEACH	FL	33406
	CURRENT OCCUPANT OR TENANT	144 JACKSON DR	WEST PALM BEACH	FL	33406
	CURRENT OCCUPANT OR TENANT	1440 SOUTHERN BLVD	WEST PALM BEACH	FL	33406
	CURRENT OCCUPANT OR TENANT	1445 GLEN RD	WEST PALM BEACH	FL	33406
	CURRENT OCCUPANT OR TENANT	1446 SHANNONDALE RD	WEST PALM BEACH	FL	33406
	CURRENT OCCUPANT OR TENANT	1447 SHANNONDALE RD A	WEST PALM BEACH	FL	33406
	CURRENT OCCUPANT OR TENANT	1448 SHANNONDALE RD	WEST PALM BEACH	FL	33406
	CURRENT OCCUPANT OR TENANT	1449 SHANNONDALE RD A	WEST PALM BEACH	FL	33406
	CURRENT OCCUPANT OR TENANT	1505 GLEN RD	WEST PALM BEACH	FL	33406
	CURRENT OCCUPANT OR TENANT	1600 SOUTHERN BLVD	WEST PALM BEACH	FL	33406
	CURRENT OCCUPANT OR TENANT	1601 GLEN RD	WEST PALM BEACH	FL	33406
	CURRENT OCCUPANT OR TENANT	1625 GLEN RD	WEST PALM BEACH	FL	33406
	CURRENT OCCUPANT OR TENANT	1630 GLEN RD	WEST PALM BEACH	FL	33406
	CURRENT OCCUPANT OR TENANT	1650 SOUTHERN BLVD	WEST PALM BEACH	FL	33406
	CURRENT OCCUPANT OR TENANT	1660 SOUTHERN BLVD A	WEST PALM BEACH	FL	33406
	CURRENT OCCUPANT OR TENANT	170 AUSTRALIAN AVE	WEST PALM BEACH	FL	33406

SR 9/I-95 at Boynton Beach Boulevard and Gateway Boulevard Interchanges - Project Development and Environment Study

Property Owners Mailing List

PARCELID	OWNER NAME	OWNER ADDRESS LN 1	OWNER CITY	OWNER STATE	OWNER ZIP
	CURRENT OCCUPANT OR TENANT	200 LANG RD	WEST PALM BEACH	FL	33406
	CURRENT OCCUPANT OR TENANT	200 SHANNONDALE RD	WEST PALM BEACH	FL	33406
	CURRENT OCCUPANT OR TENANT	2001 SUMMIT BLVD	WEST PALM BEACH	FL	33406
	CURRENT OCCUPANT OR TENANT	2003 SUMMIT BLVD	WEST PALM BEACH	FL	33406
	CURRENT OCCUPANT OR TENANT	201 LANG RD	WEST PALM BEACH	FL	33406
	CURRENT OCCUPANT OR TENANT	201 SHANNONDALE RD E	WEST PALM BEACH	FL	33406
	CURRENT OCCUPANT OR TENANT	204 LANG RD	WEST PALM BEACH	FL	33406
	CURRENT OCCUPANT OR TENANT	230 JACKSON DR	WEST PALM BEACH	FL	33406
	CURRENT OCCUPANT OR TENANT	2321 RANCH HOUSE RD	WEST PALM BEACH	FL	33406
	CURRENT OCCUPANT OR TENANT	2445 RANCH HOUSE RD	WEST PALM BEACH	FL	33406
	CURRENT OCCUPANT OR TENANT	2491 HOMEWOOD RD	WEST PALM BEACH	FL	33406
	CURRENT OCCUPANT OR TENANT	250 S FLORIDA MANGO RD	WEST PALM BEACH	FL	33406
	CURRENT OCCUPANT OR TENANT	2775 HOMEWOOD RD	WEST PALM BEACH	FL	33406
	CURRENT OCCUPANT OR TENANT	2801 HOMEWOOD RD	WEST PALM BEACH	FL	33406
	CURRENT OCCUPANT OR TENANT	2805 HOMEWOOD RD	WEST PALM BEACH	FL	33406
	CURRENT OCCUPANT OR TENANT	2900 HILLSBORO RD	WEST PALM BEACH	FL	33405
	CURRENT OCCUPANT OR TENANT	2910 HILLSBORO RD	WEST PALM BEACH	FL	33405
	CURRENT OCCUPANT OR TENANT	300 ISLAND RD	WEST PALM BEACH	FL	33406
	CURRENT OCCUPANT OR TENANT	300 LANG RD	WEST PALM BEACH	FL	33406
	CURRENT OCCUPANT OR TENANT	3004 RIDGEWAY AVE	WEST PALM BEACH	FL	33405
	CURRENT OCCUPANT OR TENANT	3005 GLENWOOD RD	WEST PALM BEACH	FL	33405
	CURRENT OCCUPANT OR TENANT	3009 GLENWOOD RD	WEST PALM BEACH	FL	33405
	CURRENT OCCUPANT OR TENANT	301 ISLAND RD	WEST PALM BEACH	FL	33406
	CURRENT OCCUPANT OR TENANT	301 LANG RD	WEST PALM BEACH	FL	33406
	CURRENT OCCUPANT OR TENANT	3012 RIDGEWAY AVE	WEST PALM BEACH	FL	33405
	CURRENT OCCUPANT OR TENANT	302 ISLAND RD	WEST PALM BEACH	FL	33406
	CURRENT OCCUPANT OR TENANT	302 LANG RD	WEST PALM BEACH	FL	33406
	CURRENT OCCUPANT OR TENANT	3025 GLENWOOD RD	WEST PALM BEACH	FL	33405
	CURRENT OCCUPANT OR TENANT	3028 RIDGEWAY AVE	WEST PALM BEACH	FL	33405
	CURRENT OCCUPANT OR TENANT	3032 RIDGEWAY AVE	WEST PALM BEACH	FL	33405
	CURRENT OCCUPANT OR TENANT	304 LANG RD	WEST PALM BEACH	FL	33406
	CURRENT OCCUPANT OR TENANT	305 ISLAND RD	WEST PALM BEACH	FL	33406
	CURRENT OCCUPANT OR TENANT	3114 TUXEDO AVE	WEST PALM BEACH	FL	33405
	CURRENT OCCUPANT OR TENANT	3202 TUXEDO AVE	WEST PALM BEACH	FL	33405
	CURRENT OCCUPANT OR TENANT	3205 TUXEDO AVE	WEST PALM BEACH	FL	33405
	CURRENT OCCUPANT OR TENANT	3327 LAKE AVE	WEST PALM BEACH	FL	33405
	CURRENT OCCUPANT OR TENANT	3328 LAKE AVE	WEST PALM BEACH	FL	33405
	CURRENT OCCUPANT OR TENANT	3331 LAKE AVE	WEST PALM BEACH	FL	33405
	CURRENT OCCUPANT OR TENANT	3341 EL VEDADO CT W	WEST PALM BEACH	FL	33405
	CURRENT OCCUPANT OR TENANT	3401 PARKER AVE	WEST PALM BEACH	FL	33405
	CURRENT OCCUPANT OR TENANT	3629 PARKER AVE	WEST PALM BEACH	FL	33405
	CURRENT OCCUPANT OR TENANT	3630 PARKER AVE	WEST PALM BEACH	FL	33405
	CURRENT OCCUPANT OR TENANT	3635 PARKER AVE	WEST PALM BEACH	FL	33405
	CURRENT OCCUPANT OR TENANT	3710 PASEO ANDALUSIA	WEST PALM BEACH	FL	33405
	CURRENT OCCUPANT OR TENANT	3710 PASEO NAVARRA	WEST PALM BEACH	FL	33405
	CURRENT OCCUPANT OR TENANT	3801 GEORGIA AVE	WEST PALM BEACH	FL	33405
	CURRENT OCCUPANT OR TENANT	3805 PASEO ANDALUSIA	WEST PALM BEACH	FL	33405
	CURRENT OCCUPANT OR TENANT	3809 PARKER AVE	WEST PALM BEACH	FL	33405
	CURRENT OCCUPANT OR TENANT	3815 PARKER AVE 1	WEST PALM BEACH	FL	33405
	CURRENT OCCUPANT OR TENANT	3816 MERRILL AVE	WEST PALM BEACH	FL	33405
	CURRENT OCCUPANT OR TENANT	3901 MERRILL AVE	WEST PALM BEACH	FL	33405
	CURRENT OCCUPANT OR TENANT	3906 MERRILL AVE	WEST PALM BEACH	FL	33405
	CURRENT OCCUPANT OR TENANT	3910 MERRILL AVE	WEST PALM BEACH	FL	33405
	CURRENT OCCUPANT OR TENANT	4000 GARDEN AVE 1	WEST PALM BEACH	FL	33405
	CURRENT OCCUPANT OR TENANT	4002 VIRGINIA TER	WEST PALM BEACH	FL	33405
	CURRENT OCCUPANT OR TENANT	4003 VIRGINIA TER	WEST PALM BEACH	FL	33405
	CURRENT OCCUPANT OR TENANT	4005 GEM LAKE DR	WEST PALM BEACH	FL	33406
	CURRENT OCCUPANT OR TENANT	4007 GARDEN AVE	WEST PALM BEACH	FL	33405

SR 9/I-95 at Boynton Beach Boulevard and Gateway Boulevard Interchanges - Project Development and Environment Study

Property Owners Mailing List

PARCELID	OWNER NAME	OWNER ADDRESS LN 1	OWNER CITY	OWNER STATE	OWNER ZIP
	CURRENT OCCUPANT OR TENANT	4010 GARDEN AVE A	WEST PALM BEACH	FL	33405
	CURRENT OCCUPANT OR TENANT	4010 LAKE AVE	WEST PALM BEACH	FL	33405
	CURRENT OCCUPANT OR TENANT	4010 VIRGINIA TER 1	WEST PALM BEACH	FL	33405
	CURRENT OCCUPANT OR TENANT	4011 VIRGINIA TER	WEST PALM BEACH	FL	33405
	CURRENT OCCUPANT OR TENANT	4012 GARDEN AVE 1	WEST PALM BEACH	FL	33405
	CURRENT OCCUPANT OR TENANT	4012 LAKE AVE	WEST PALM BEACH	FL	33405
	CURRENT OCCUPANT OR TENANT	4025 GEM LAKE DR	WEST PALM BEACH	FL	33406
	CURRENT OCCUPANT OR TENANT	4040 WINDHAM RD	WEST PALM BEACH	FL	33406
	CURRENT OCCUPANT OR TENANT	4080 GEM LAKE DR	WEST PALM BEACH	FL	33406
	CURRENT OCCUPANT OR TENANT	4101 GARDEN AVE	WEST PALM BEACH	FL	33405
	CURRENT OCCUPANT OR TENANT	4104 GARDEN AVE	WEST PALM BEACH	FL	33405
	CURRENT OCCUPANT OR TENANT	4104 LAKE AVE	WEST PALM BEACH	FL	33405
	CURRENT OCCUPANT OR TENANT	4105 VIRGINIA TER	WEST PALM BEACH	FL	33405
	CURRENT OCCUPANT OR TENANT	4106 VIRGINIA TER	WEST PALM BEACH	FL	33405
	CURRENT OCCUPANT OR TENANT	4107 VIRGINIA TER	WEST PALM BEACH	FL	33405
	CURRENT OCCUPANT OR TENANT	4108 GARDEN AVE 1	WEST PALM BEACH	FL	33405
	CURRENT OCCUPANT OR TENANT	4114 VIRGINIA TER	WEST PALM BEACH	FL	33405
	CURRENT OCCUPANT OR TENANT	4115 VIRGINIA TER	WEST PALM BEACH	FL	33405
	CURRENT OCCUPANT OR TENANT	4121 GARDEN AVE	WEST PALM BEACH	FL	33405
	CURRENT OCCUPANT OR TENANT	4121 PARKER AVE	WEST PALM BEACH	FL	33405
	CURRENT OCCUPANT OR TENANT	4211 PARKER AVE 1	WEST PALM BEACH	FL	33405
	CURRENT OCCUPANT OR TENANT	4307 GARDEN AVE	WEST PALM BEACH	FL	33405
	CURRENT OCCUPANT OR TENANT	4307 PARKER AVE	WEST PALM BEACH	FL	33405
	CURRENT OCCUPANT OR TENANT	4309 PARKER AVE	WEST PALM BEACH	FL	33405
	CURRENT OCCUPANT OR TENANT	4318 GARDEN AVE	WEST PALM BEACH	FL	33405
	CURRENT OCCUPANT OR TENANT	4318 PARKER AVE	WEST PALM BEACH	FL	33405
	CURRENT OCCUPANT OR TENANT	4322 GARDEN AVE	WEST PALM BEACH	FL	33405
	CURRENT OCCUPANT OR TENANT	4324 GARDEN AVE	WEST PALM BEACH	FL	33405
	CURRENT OCCUPANT OR TENANT	4400 PARKER AVE	WEST PALM BEACH	FL	33405
	CURRENT OCCUPANT OR TENANT	4401 LAKE AVE	WEST PALM BEACH	FL	33405
	CURRENT OCCUPANT OR TENANT	4408 GARDEN AVE	WEST PALM BEACH	FL	33405
	CURRENT OCCUPANT OR TENANT	4413 GARDEN AVE	WEST PALM BEACH	FL	33405
	CURRENT OCCUPANT OR TENANT	4423 LAKE AVE	WEST PALM BEACH	FL	33405
	CURRENT OCCUPANT OR TENANT	4500 DREHER TRL N	WEST PALM BEACH	FL	33405
	CURRENT OCCUPANT OR TENANT	4501 LAKE AVE	WEST PALM BEACH	FL	33405
	CURRENT OCCUPANT OR TENANT	458 SANTA FE RD	WEST PALM BEACH	FL	33406
	CURRENT OCCUPANT OR TENANT	710 BRIGGS ST	WEST PALM BEACH	FL	33405
	CURRENT OCCUPANT OR TENANT	710 SOUTHERN BLVD	WEST PALM BEACH	FL	33405
	CURRENT OCCUPANT OR TENANT	715 BRIGGS ST	WEST PALM BEACH	FL	33405
	CURRENT OCCUPANT OR TENANT	716 NOTTINGHAM BLVD	WEST PALM BEACH	FL	33405
	CURRENT OCCUPANT OR TENANT	720 BRIGGS ST	WEST PALM BEACH	FL	33405
	CURRENT OCCUPANT OR TENANT	720 KAYE ST	WEST PALM BEACH	FL	33405
	CURRENT OCCUPANT OR TENANT	724 BRIGGS ST	WEST PALM BEACH	FL	33405
	CURRENT OCCUPANT OR TENANT	727 LOCUST ST	WEST PALM BEACH	FL	33405
	CURRENT OCCUPANT OR TENANT	728 EL VEDADO	WEST PALM BEACH	FL	33405
	CURRENT OCCUPANT OR TENANT	738 EL VEDADO	WEST PALM BEACH	FL	33405
	CURRENT OCCUPANT OR TENANT	739 KAYE ST	WEST PALM BEACH	FL	33405
	CURRENT OCCUPANT OR TENANT	740 LOCUST ST	WEST PALM BEACH	FL	33405
	CURRENT OCCUPANT OR TENANT	746 HOLLYWOOD PL	WEST PALM BEACH	FL	33405
	CURRENT OCCUPANT OR TENANT	749 ROSELAND DR	WEST PALM BEACH	FL	33405
	CURRENT OCCUPANT OR TENANT	750 HOLLYWOOD PL	WEST PALM BEACH	FL	33405
	CURRENT OCCUPANT OR TENANT	80 E GRACE DR	WEST PALM BEACH	FL	33406
	CURRENT OCCUPANT OR TENANT	802 SOUTHERN BLVD	WEST PALM BEACH	FL	33405
	CURRENT OCCUPANT OR TENANT	804 NOTTINGHAM BLVD	WEST PALM BEACH	FL	33405
	CURRENT OCCUPANT OR TENANT	804 SOUTHERN BLVD	WEST PALM BEACH	FL	33405
	CURRENT OCCUPANT OR TENANT	805 SOUTHERN BLVD	WEST PALM BEACH	FL	33405
	CURRENT OCCUPANT OR TENANT	806 BRIGGS ST	WEST PALM BEACH	FL	33405
	CURRENT OCCUPANT OR TENANT	806 CONNISTON RD	WEST PALM BEACH	FL	33405

SR 9/I-95 at Boynton Beach Boulevard and Gateway Boulevard Interchanges - Project Development and Environment Study

Property Owners Mailing List

PARCELID	OWNER NAME	OWNER ADDRESS LN 1	OWNER CITY	OWNER STATE	OWNER ZIP
	CURRENT OCCUPANT OR TENANT	810 EL VEDADO	WEST PALM BEACH	FL	33405
	CURRENT OCCUPANT OR TENANT	812 BRIGGS ST	WEST PALM BEACH	FL	33405
	CURRENT OCCUPANT OR TENANT	812 KAYE ST	WEST PALM BEACH	FL	33405
	CURRENT OCCUPANT OR TENANT	813 KAYE ST	WEST PALM BEACH	FL	33405
	CURRENT OCCUPANT OR TENANT	815 BRIGGS ST	WEST PALM BEACH	FL	33405
	CURRENT OCCUPANT OR TENANT	815 HOLLYWOOD PL	WEST PALM BEACH	FL	33405
	CURRENT OCCUPANT OR TENANT	817 KAYE ST	WEST PALM BEACH	FL	33405
	CURRENT OCCUPANT OR TENANT	817 SOUTHERN BLVD	WEST PALM BEACH	FL	33405
	CURRENT OCCUPANT OR TENANT	818 EL VEDADO	WEST PALM BEACH	FL	33405
	CURRENT OCCUPANT OR TENANT	820 NOTTINGHAM BLVD A	WEST PALM BEACH	FL	33405
	CURRENT OCCUPANT OR TENANT	822 EL PRADO	WEST PALM BEACH	FL	33405
	CURRENT OCCUPANT OR TENANT	826 EL PRADO	WEST PALM BEACH	FL	33405
	CURRENT OCCUPANT OR TENANT	826 KAYE ST	WEST PALM BEACH	FL	33405
	CURRENT OCCUPANT OR TENANT	827 BRIGGS ST 1	WEST PALM BEACH	FL	33405
	CURRENT OCCUPANT OR TENANT	827 HILLCREST BLVD	WEST PALM BEACH	FL	33405
	CURRENT OCCUPANT OR TENANT	829 KAYE ST	WEST PALM BEACH	FL	33405
	CURRENT OCCUPANT OR TENANT	829 SOUTHERN BLVD	WEST PALM BEACH	FL	33405
	CURRENT OCCUPANT OR TENANT	833 BRIGGS ST	WEST PALM BEACH	FL	33405
	CURRENT OCCUPANT OR TENANT	834 EL PRADO	WEST PALM BEACH	FL	33405
	CURRENT OCCUPANT OR TENANT	835 EL VEDADO	WEST PALM BEACH	FL	33405
	CURRENT OCCUPANT OR TENANT	835 KAYE ST	WEST PALM BEACH	FL	33405
	CURRENT OCCUPANT OR TENANT	835 SOUTHERN BLVD	WEST PALM BEACH	FL	33405
	CURRENT OCCUPANT OR TENANT	836 NOTTINGHAM BLVD	WEST PALM BEACH	FL	33405
	CURRENT OCCUPANT OR TENANT	842 HILLCREST BLVD	WEST PALM BEACH	FL	33405
	CURRENT OCCUPANT OR TENANT	842 KAYE ST	WEST PALM BEACH	FL	33405
	CURRENT OCCUPANT OR TENANT	842 NOTTINGHAM BLVD	WEST PALM BEACH	FL	33405
	CURRENT OCCUPANT OR TENANT	843 HOLLYWOOD PL	WEST PALM BEACH	FL	33405
	CURRENT OCCUPANT OR TENANT	843 KAYE ST	WEST PALM BEACH	FL	33405
	CURRENT OCCUPANT OR TENANT	847 SOUTHERN BLVD	WEST PALM BEACH	FL	33405
	CURRENT OCCUPANT OR TENANT	848 BRIGGS ST	WEST PALM BEACH	FL	33405
	CURRENT OCCUPANT OR TENANT	849 BRIGGS ST	WEST PALM BEACH	FL	33405
	CURRENT OCCUPANT OR TENANT	849 KAYE ST	WEST PALM BEACH	FL	33405
	CURRENT OCCUPANT OR TENANT	854 CONNISTON RD	WEST PALM BEACH	FL	33405
	CURRENT OCCUPANT OR TENANT	856 NOTTINGHAM BLVD	WEST PALM BEACH	FL	33405
	CURRENT OCCUPANT OR TENANT	900 PASEO PALMERA	WEST PALM BEACH	FL	33405
	CURRENT OCCUPANT OR TENANT	900 SOUTHERN BLVD	WEST PALM BEACH	FL	33405
	CURRENT OCCUPANT OR TENANT	908 ALAMANDA RD A	WEST PALM BEACH	FL	33405
	CURRENT OCCUPANT OR TENANT	911 CAMELLIA RD	WEST PALM BEACH	FL	33405
	CURRENT OCCUPANT OR TENANT	916 ALAMANDA RD	WEST PALM BEACH	FL	33405
	CURRENT OCCUPANT OR TENANT	917 CAMELLIA RD A	WEST PALM BEACH	FL	33405
	CURRENT OCCUPANT OR TENANT	919 CAMELLIA RD	WEST PALM BEACH	FL	33405
	CURRENT OCCUPANT OR TENANT	920 PASEO MORELLA	WEST PALM BEACH	FL	33405
	CURRENT OCCUPANT OR TENANT	920 PASEO PALMERA	WEST PALM BEACH	FL	33405
	CURRENT OCCUPANT OR TENANT	921 ALAMANDA RD	WEST PALM BEACH	FL	33405
	CURRENT OCCUPANT OR TENANT	922 ALAMANDA RD A	WEST PALM BEACH	FL	33405
	CURRENT OCCUPANT OR TENANT	926 BIGNONIA RD	WEST PALM BEACH	FL	33405
	CURRENT OCCUPANT OR TENANT	929 ALAMANDA RD A	WEST PALM BEACH	FL	33405
	CURRENT OCCUPANT OR TENANT	930 SOUTHERN BLVD	WEST PALM BEACH	FL	33405
	CURRENT OCCUPANT OR TENANT	933 CAMELLIA RD	WEST PALM BEACH	FL	33405
	CURRENT OCCUPANT OR TENANT	935 ALAMANDA RD	WEST PALM BEACH	FL	33405
	CURRENT OCCUPANT OR TENANT	935 BIGNONIA RD	WEST PALM BEACH	FL	33405
	CURRENT OCCUPANT OR TENANT	940 ALAMANDA RD	WEST PALM BEACH	FL	33405
	CURRENT OCCUPANT OR TENANT	940 PASEO MORELLA	WEST PALM BEACH	FL	33405
	CURRENT OCCUPANT OR TENANT	941 ALAMANDA RD	WEST PALM BEACH	FL	33405
	CURRENT OCCUPANT OR TENANT	943 CAMELLIA RD	WEST PALM BEACH	FL	33405
	CURRENT OCCUPANT OR TENANT	946 PASEO MORELLA	WEST PALM BEACH	FL	33405
	CURRENT OCCUPANT OR TENANT	946 SOUTHDALE RD	WEST PALM BEACH	FL	33405
	CURRENT OCCUPANT OR TENANT	949 PASEO ANDORRA	WEST PALM BEACH	FL	33405

SR 9/I-95 at Boynton Beach Boulevard and Gateway Boulevard Interchanges - Project Development and Environment Study
Property Owners Mailing List

PARCELID	OWNER NAME	OWNER ADDRESS LN 1	OWNER CITY	OWNER STATE	OWNER ZIP
	CURRENT OCCUPANT OR TENANT	951 ALAMANDA RD	WEST PALM BEACH	FL	33405
	CURRENT OCCUPANT OR TENANT	953 PASEO PALMERA	WEST PALM BEACH	FL	33405
	CURRENT OCCUPANT OR TENANT	961 PASEO PALMERA	WEST PALM BEACH	FL	33405
	CURRENT OCCUPANT OR TENANT	963 ALLENDALE RD	WEST PALM BEACH	FL	33405
	CURRENT OCCUPANT OR TENANT	968 ALLENDALE RD	WEST PALM BEACH	FL	33405
74434404060004690	DAILEY RONALD	4105 GARDEN AVE	WEST PALM BEACH	FL	33405
74434404060004510	DANG DAO &	720 NOTTINGHAM BLVD	WEST PALM BEACH	FL	33405
74434404170000341	DASILVA CHEYENNE C	932 SOUTHDALE RD	WEST PALM BEACH	FL	33405
74434404180020321	DAVALOS BOLIVAR	943 BIGNONIA RD	WEST PALM BEACH	FL	33405
14434405140050010	DAVES CHRISTIAN	PO BOX 748	PALM BEACH	FL	33480
74434404070000220	DAVILA LADISLAO &	4102 VIRGINIA TER	WEST PALM BEACH	FL	33405
74434333100010100	DE LA PAZ JUAN B &	750 LOCUST ST	WEST PALM BEACH	FL	33405
74434333060060030	DE LA VEGA JULIO C	935 PASEO CASTALLA	WEST PALM BEACH	FL	33405
74434333160000930	DEARMA EZMERALDA	3108 RIDGEWAY AVE	WEST PALM BEACH	FL	33405
74434404060004250	DEL MORAL GENARO &	725 KAYE ST	WEST PALM BEACH	FL	33405
74434333400000030	DEL PUERTO BERTA	733 HOLLYWOOD PL	WEST PALM BEACH	FL	33405
74434404080010151	DEL SOL ELOINA	830 NOTTINGHAM BLVD	WEST PALM BEACH	FL	33405
74434333380000050	DELAPAZ ALBERTO &	3017 RIDGEWAY AVE	WEST PALM BEACH	FL	33405
74434404180010200	DELEON JULIAN	1842 BARTLETT CT	LAKE CLARKE SHORES	FL	33406
74434333060150110	DELGADO LIVAN A &	3702 MERRILL AVE	WEST PALM BEACH	FL	33405
74434333060150220	DELUCA ANTOINETTE	3715 PASEO ANDALUSIA	WEST PALM BEACH	FL	33405
74434333180000490	DEMPSEY TONY	819 EL VEDADO	WEST PALM BEACH	FL	33405
74434333060150120	DIAL EDITH M &	3624 MERRILL AVE	WEST PALM BEACH	FL	33405
74434333380000040	DIAZ ACELIA M	3013 RIDGEWAY AVE	WEST PALM BEACH	FL	33405
74434404090000011	DIAZ ANGEL R &	4419 LAKE AVE	WEST PALM BEACH	FL	33405
74434333060060050	DIAZ CARLOS	945 PASEO CASTALLA	WEST PALM BEACH	FL	33405
74434404180020420	DIAZ CRYSTAL Q	923 BIGNONIA RD	WEST PALM BEACH	FL	33405
74434404180030320	DIAZ DIMAS A	9647 SHEPARD PL	WELLINGTON	FL	33414
74434333050180211	DIAZ ENRIQUE &	1145 MAGNOLIA ST	WEST PALM BEACH	FL	33405
74434333400000440	DIAZ GRACIELA VELASQUEZ	1415 WARREN RD	WEST PALM BEACH	FL	33405
74434333050190130	DIAZ HIPOLITO H &	1107 OAK ST	WEST PALM BEACH	FL	33405
74434333110020051	DIAZ JORGE LUIZ &	821 HILLCREST BLVD	WEST PALM BEACH	FL	33405
74434404080020111	DIAZ MIRIELA G &	822 KAYE ST	WEST PALM BEACH	FL	33405
74434333400000170	DIAZ WILLIAM A &	734 HILLCREST BLVD	WEST PALM BEACH	FL	33405
74434404180030380	DICKERSON JERRY	929 CAMELLIA RD	WEST PALM BEACH	FL	33405
74434404060005170	DIEQUEZ VICTOR &	4400 GARDEN AVE	WEST PALM BEACH	FL	33405
	DIETZ JACK	1660 SOUTHERN BOULEVARD - SUITE M	WEST PALM BEACH	FL	33406
74434333050230070	DILLON JOHN S	1120 VAN DEVENTER ST	WEST PALM BEACH	FL	33405
74434333060100020	DIZ ANGEL &	1009 PASEO ANDORRA	WEST PALM BEACH	FL	33405
74434333060050030	DIZ ENRIQUE	935 PASEO ANDORRA	WEST PALM BEACH	FL	33405
14434405140080010	DODGE ETHEL R TRUST	1280 GLEN RD	WEST PALM BEACH	FL	33406
74434333050220160	DODSON NOAH	4206 MAGNOLIA ST	PALM BEACH GARDENS	FL	33418
74434333060120040	DOERR MARY D	E7907 S ASBURY RD	VIROQUA	WI	54665
10434405010030021	DOLLING SAMUEL L	1101 OLD OKEECHOBEE RD	WEST PALM BEACH	FL	33401
74434404180030260	DOMINGUEZ JORGE L	946 BIGNONIA RD	WEST PALM BEACH	FL	33405
74434333160000850	DONALD R LEDSWORTH JR &	45 VISTA DEL RIO	BOYNTON BEACH	FL	33426
14434405140090010	DOOLY JUDYANN &	2003 ANTIGUA BAY	BOYNTON BEACH	FL	33436
74434333060020051	DORELUS FAUDILIA	910 PASEO PALMERA	WEST PALM BEACH	FL	33405
74434333340040180	DOUBLE DIAMOND HOLDINGS LLC	1213 OMAR RD	WEST PALM BEACH	FL	33405
00434405000070011	DOWLER JOAN N	2387 RANCH HOUSE RD	WEST PALM BEACH	FL	33406
00434405000070014	DOWLER WAYNE R &	2385 RANCH HOUSE RD	WEST PALM BEACH	FL	33406
74434333050190160	DRAKE HANNAH	1123 OAK ST	WEST PALM BEACH	FL	33405
14434405140040051	DRINKWINE LEONA &	4060 GEM LAKE DR	WEST PALM BEACH	FL	33406
74434333090000200	DRM REAL ESTATE GROUP LLC	2410 EMBASSY DR	WEST PALM BEACH	FL	33401
74434333050220040	DROZD GARY R	1132 OAK ST	WEST PALM BEACH	FL	33405
74434404180010160	DS EDIE LLC	933 ALAMANDA RD	WEST PALM BEACH	FL	33405
14434405140020093	DUFFIELD DEREK J	100 WILSON RD	WEST PALM BEACH	FL	33406
74434333050220180	DUNCAN DAVID G &	1129 VANDEVENTER ST	WEST PALM BEACH	FL	33405

SR 9/I-95 at Boynton Beach Boulevard and Gateway Boulevard Interchanges - Project Development and Environment Study
Property Owners Mailing List

PARCELID	OWNER NAME	OWNER ADDRESS LN 1	OWNER CITY	OWNER STATE	OWNER ZIP
	DUNCAN WILLIAM C	304 ISLAND ROAD	GLEN RIDGE	FL	33406
74434404070000150	DUNLAP PAUL	4017 VIRGINIA TER	WEST PALM BEACH	FL	33405
74434333180000390	DURAN STEVEN &	7519 PINE TREE LN	WEST PALM BEACH	FL	33406
10434405010040070	DURANKO JOHN	103 WILSON RD	WEST PALM BEACH	FL	33406
	ECKERSON GARY	304 ISLAND ROAD	GLEN RIDGE	FL	33406
14434405140100010	ECKERSON GARY A &	304 ISLAND RD	WEST PALM BEACH	FL	33406
74434333400000910	EL VEDADO #3341 LAND TRUST	8401 LAKE WORTH RD STE 126	LAKE WORTH	FL	33467
74434333050220120	ELDER JOHN C	1103 VAN DEVENTER ST	WEST PALM BEACH	FL	33405
14434405140010020	ELKINS HOWARD REVOCABLE TRUST	1650 GLEN RD	WEST PALM BEACH	FL	33406
74434333050230050	ELM TERRACE INVESTMENTS LC	1813 E TERRACE DR	LAKE WORTH	FL	33460
74434333400000020	ENRIQUEZ MAURI M	737 HOLLYWOOD PL	WEST PALM BEACH	FL	33405
10434405010060012	ERISEY DONNA J &	303 LANG RD	WEST PALM BEACH	FL	33406
74434333100010120	ESCALANTE ISABEL V	745 ROSELAND DR	WEST PALM BEACH	FL	33405
74434333000003051	ESCOBEDO ALICIA R	969 ALLENDALE RD	WEST PALM BEACH	FL	33405
	ESPINAL YANIL	5274 FOUNTAINS DRIVE SOUTH	LAKE WORTH	FL	33467
74434333160001030	ESPINO HERMINIO	331 WALTON BLVD APT 4	WEST PALM BEACH	FL	33405
74434333110020031	ESPINOSA ARMANDO L	811 HILLCREST BLVD	WEST PALM BEACH	FL	33405
14434405140010100	EXLER LEOS J &	1500 GLEN RD	WEST PALM BEACH	FL	33406
00434332000005050	F GHADIMI VP OPERATIONS C/OPALM BEACH COUNTY LESSOR	150 AUSTRALIAN AVE	WEST PALM BEACH	FL	33406
14434405140040072	FEDERAL NATIONAL MRTG ASSN	1800 NW 49TH ST STE 120	FORT LAUDERDALE	FL	33309
74434333050220060	FEDERAL NATIONAL MRTG ASSN	PO BOX 650043	DALLAS	TX	75265
74434404060005150	FEDERAL NATL MORTG ASSN	4250 NORTH FWY	FORT WORTH	TX	76137
00434405000070120	FEDERAL NATL MTG ASSN	12425 28TH ST N STE 200	SAINT PETERSBURG	FL	33716
	FEICK ANITA & STUART	1650 GLEN ROAD	GLEN RIDGE	FL	33406
74434404080020380	FELDMAN JAKE	518 N FEDERAL HWY UNIT 6	LAKE WORTH	FL	33460
14434405140010150	FENN CARROL A	1320 GLEN RD	WEST PALM BEACH	FL	33406
14434405140010160	FENN ROBERT J	1310 GLEN RD	WEST PALM BEACH	FL	33406
74434333070000160	FERNANDEZ ANGEL R &	2896 HOLLY RD	WEST PALM BEACH	FL	33406
74434404180010080	FERNANDEZ ARNALDO EST	917 ALAMANDA RD	WEST PALM BEACH	FL	33405
	FERNANDEZ CLARA	1650 SOUTHERN BLVD	GLEN RIDGE	FL	33406
74434333400000220	FERNANDEZ FRANCISCO &	737 HILLCREST BLVD	WEST PALM BEACH	FL	33405
74434404080020031	FERNANDEZ JAVIER P	804 KAYE ST	WEST PALM BEACH	FL	33405
74434333160001040	FERNANDEZ JOSE &	1012 ALLENDALE RD	WEST PALM BEACH	FL	33405
74434404080030200	FERNANDEZ MIRIAM J &	840 BRIGGS AVE	WEST PALM BEACH	FL	33405
74434404070000190	FERNANDEZ RIGOBERTO &	1231 SKYLARK DR	FORT LAUDERDALE	FL	33327
74434404060005230	FERNANDEZ RUBEN D &	4412 GARDEN AVE	WEST PALM BEACH	FL	33405
74434333060090100	FERNANDEZ SANTIAGO &	1020 PASEO ANDORRA	WEST PALM BEACH	FL	33405
74434404070000180	FIESS JESSIE &	923 3RD ST	WEST PALM BEACH	FL	33401
74434333060070060	FIGUEROA HUGO	8317 ROSALIE LN	WEST PALM BEACH	FL	33414
74434333090000161	FIGULUS PROPERTY HOLDINGS LLC	530 CARR LN	TALLAHASSEE	FL	32312
74434333330020130	FINLEY W R &	1023 ANDREWS RD	WEST PALM BEACH	FL	33405
10434405010060030	FLAGG PETER N &	101 E CHANDLER RD	WEST PALM BEACH	FL	33406
74434333400000790	FLEITES FRANCISCO R &	3348 EL VEDADO CT W	WEST PALM BEACH	FL	33405
	FLEITES VIOLETA	4025 WINDHAM ROAD	WEST PALM BEACH	FL	33406
74434404180020041	FLORIDA CASTLE PROPERTIES LLC	2837 SHERIDAN PL	EVANSTON	IL	60201
74434404000040020	FLORIDA POWER & LIGHT CO	700 UNIVERSE BLVD	JUNO BEACH	FL	33408
74434333310020120	FLORIDA POWER & LIGHT CO	PO BOX 14000	NORTH PALM BEACH	FL	33408
10434405010020040	FLORIDA STATE OF DOT	3400 W COMMERCIAL BLVD	FORT LAUDERDALE	FL	33309
10434405010020061	FONSECA ERNESTO H &	111 SHANNONDALE RD	WEST PALM BEACH	FL	33406
	FONSECA ERNESTO	113 SHANNONDALE ROAD	WEST PALM BEACH	FL	33406
74434404080030240	FONSECA NELSON &	607 ROSEWOOD DR	UNION	NJ	07083
	FORBES KENNETH & DAHLIA	2410 EMBASSY DR	WEST PALM BEACH	FL	33401
74434333310020080	FOSTER ELAINE O TR	227 RIDGE RD	JUPITER	FL	33477
74434404170000430	FOUNDATION FOR THE CENTER FOR	4101 PARKER AVE	WEST PALM BEACH	FL	33405
74434333400000380	FRANCISCO JIMMY R	794 SW PARKER AVE	PORT SAINT LUCIE	FL	34953
74434333400000050	FRANCO HECTOR &	725 HOLLYWOOD PL	WEST PALM BEACH	FL	33405
74434333050220150	FRASER MARTIN & THERESA AB LIV	15326 74TH ST N	LOXAHATCHEE	FL	33470

SR 9/I-95 at Boynton Beach Boulevard and Gateway Boulevard Interchanges - Project Development and Environment Study
Property Owners Mailing List

PARCELID	OWNER NAME	OWNER ADDRESS LN 1	OWNER CITY	OWNER STATE	OWNER ZIP
74434333160001000	FREDEN KEVIN W	3016 RIDGEWAY AVE	WEST PALM BEACH	FL	33405
74434333060070090	FRONTROTH TAMARA LEE	930 PASEO MORELLA	WEST PALM BEACH	FL	33405
	FRUEZ HILDA	847 SOUTHERN BLVD	WEST PALM BEACH	FL	33405
74434404080020180	FUENTES ANDRES F III	834 KAYE ST	WEST PALM BEACH	FL	33405
74434333400000410	FUENTES LEIVA ENEIDA	3348 LAKE AVE	WEST PALM BEACH	FL	33405
	FURSETTER MATT	1920 WEKIVA WAY	WEST PALM BEACH	FL	33411
74434333050190040	FW WPB 2012 2 LLC	1806 LAUREL LN	WEST PALM BEACH	FL	33406
74434333060020110	G R E 2 N PROPERTIES INC	4593 120TH AVE S	WELLINGTON	FL	33449
74434333160001100	GALLARDO CLAUDIO &	3105 RIDGEWAY AVE	WEST PALM BEACH	FL	33405
00434405050000181	GAM REALTY LLC	PO BOX 363609	SAN JUAN	CA	936
74434333180000240	GARCIA ANA I	801 EL PRADO	WEST PALM BEACH	FL	33405
74434333160000790	GARCIA ESTRELLA &	3001 GLENWOOD RD	WEST PALM BEACH	FL	33405
74434404060004470	GARCIA FRANCISCO	714 NOTTINGHAM BLVD	WEST PALM BEACH	FL	33405
74434404060004450	GARCIA FRANCISCO A	712 NOTTINGHAM BLVD	WEST PALM BEACH	FL	33405
74434404080030300	GARCIA J A &	4508 PARKER AVE	WEST PALM BEACH	FL	33405
74434333110010121	GARCIA PEDRO &	839 HOLLYWOOD PL	WEST PALM BEACH	FL	33405
10434405010030011	GARCIA RAUL &	1454 SHANNONDALE RD	WEST PALM BEACH	FL	33406
	GEER WILLIAM	4000 LAKE AVENUE	WEST PALM BEACH	FL	33405
74434333050180120	GIEROK MARK	3637 MERRILL AVE	WEST PALM BEACH	FL	33405
14434405140020011	GLEN RIDGE TOWN OF	1501 GLEN RD	WEST PALM BEACH	FL	33406
00434405120000050	GODS CHURCH OF FAITH INC	PO BOX 15138	WEST PALM BEACH	FL	33416
74434333060070050	GODWARD ELVIRA	949 PASEO PALMERA	WEST PALM BEACH	FL	33405
74434333180000350	GOMEZ CARIDAD A	3326 PARKER AVE	WEST PALM BEACH	FL	33405
74434404070000101	GOMEZ MARIA	723 NOTTINGHAM BLVD	WEST PALM BEACH	FL	33405
74434404070000120	GOMEZ MARIA F	723 NOTTINGHAM BLVD	WEST PALM BEACH	FL	33405
74434404080010130	GOMEZ OSNIEL C &	826 NOTTINGHAM BLVD	WEST PALM BEACH	FL	33405
74434404080010200	GOMEZ RAUL J &	838 NOTTINGHAM BLVD	WEST PALM BEACH	FL	33405
74434404180030410	GOMEZ VICTOR H	923 CAMELLIA RD	WEST PALM BEACH	FL	33405
74434404080030012	GONAZLAEZ LAZARO &	851 FRANCIS ST	WEST PALM BEACH	FL	33405
74434333090000010	GONZALEZ FRANCISCO &	3905 LAKE AVE	WEST PALM BEACH	FL	33405
74434333180000340	GONZALEZ JOSE R &	838 EL PRADO	WEST PALM BEACH	FL	33405
74434404060004590	GONZALEZ LAZARO &	4125 GARDEN AVE	WEST PALM BEACH	FL	33405
74434404060004650	GONZALEZ LAZARO L	4117 GARDEN AVE	WEST PALM BEACH	FL	33405
74434333160001010	GONZALEZ MARY	934 COTTONBAY DR E APT 2009	WEST PALM BEACH	FL	33406
74434333110010150	GONZALEZ RAFAEL G	825 HOLLYWOOD PL	WEST PALM BEACH	FL	33405
74434333060060060	GONZALEZ RAMON &	953 PASEO CASTALLA	WEST PALM BEACH	FL	33405
10434405010040080	GONZALEZ VICTOR &	7607 OAKBORO DR	LAKE WORTH	FL	33467
74434404060004110	GOYER MARLINDA &	716 KAYE ST	WEST PALM BEACH	FL	33405
74434333060020030	GRANT KATHLEEN L	3820 PASEO NAVARRA	WEST PALM BEACH	FL	33405
74434404080010441	GRASS LEIDY	839 KAYE ST	WEST PALM BEACH	FL	33405
	GRAVELIN CHARLES	100 LANG ROAD	CLOUD LAKE	FL	33406
10434405010050040	GRAVELIN DOROTHY J &	106 WILSON RD	CLOUD LAKE	FL	33406
14434405140030142	GUIRARD HENRY F JR	4055 GEM LAKE DR	WEST PALM BEACH	FL	33406
14434405140040010	HADDEN HOLDINGS LLC	2204 C RD	LOXAHATCHEE	FL	33470
14434405140030121	HADDEN HOLDINGS LLC	4045 GEM LAKE DR	WEST PALM BEACH	FL	33406
14434405140050050	HANEY JEANETTE M	1375 CHURCHILL RD	WEST PALM BEACH	FL	33406
74434404060004490	HARDY DEAN &	2178 PALMETTO RD	WEST PALM BEACH	FL	33406
14434405140010010	HARHOLDT PETER S	1700 GLEN RD	WEST PALM BEACH	FL	33406
10434405010030050	HARRISON STELLA K	25 SW 40TH TER	GAINESVILLE	FL	32607
74434333110020090	HAYDEN RICHARD W	837 HILLCREST BLVD	WEST PALM BEACH	FL	33405
74434333000003060	HAYNES JENNIFER	965 ALLENDALE RD	WEST PALM BEACH	FL	33405
14434405140030080	HEINE CHRIS A &	2765 LAKE DR	RIVIERA BEACH	FL	33404
74434333050230101	HELM AUDREY B TRUST &	3430 HARBOR RD S	TEQUESTA	FL	33469
	HENDERSON BARBARA	1329 Southeast Conference Circle	STUART	FL	34997
74434333180000520	HENRIQUEZ VANESSA	831 EL VEDADO	WEST PALM BCH	FL	33405
74434333060100030	HERNANDEZ JESUS G &	1015 PASEO ANDORRA	WEST PALM BEACH	FL	33405
74434404080010250	HERNANDEZ JOAQUIN JR	850 NOTTINGHAM BLVD	WEST PALM BEACH	FL	33405
74434404180030210	HERNANDEZ JOSE &	936 BIGNONIA RD	WEST PALM BEACH	FL	33405

SR 9/I-95 at Boynton Beach Boulevard and Gateway Boulevard Interchanges - Project Development and Environment Study
Property Owners Mailing List

PARCELID	OWNER NAME	OWNER ADDRESS LN 1	OWNER CITY	OWNER STATE	OWNER ZIP
7443433340000040	HERNANDEZ MARIA	729 HOLLYWOOD PL	WEST PALM BEACH	FL	33405
14434405140060050	HERNANDEZ MERDADO &	932 BRADLEY CT	WEST PALM BEACH	FL	33405
74434404070000200	HERNANDEZ VIRGINIA	4012 VIRGINIA TER	WEST PALM BEACH	FL	33405
74434404180030190	HERRERA MARISELA E	930 BIGNONIA RD	WEST PALM BEACH	FL	33405
74434404070000170	HERRERA ODALIS	4002 VIRGINIA TER # 4	WEST PALM BEACH	FL	33405
14434405140010090	HEYDEN BEVERLY J &	1510 GLEN RD	WEST PALM BEACH	FL	33406
74434404080020090	HILLARD SCOTT R	818 KAYE ST	WEST PALM BEACH	FL	33405
	HINGISS KURT	1440 SOUTHERN BOULEVARD	WEST PALM BEACH	FL	33406
10434405010060070	HITCHNER DAMON	111 E CHANDLER RD	WEST PALM BEACH	FL	33406
	HOBGOOD WILBUR	301 LANG ROAD	CLOUD LAKE	FL	33406
14434405140090060	HOFFMAN ALLAN L TR	1610 SOUTHERN BLVD	WEST PALM BEACH	FL	33406
14434405140010130	HOHMAN JOHN A JR &	1400 GLEN RD	WEST PALM BEACH	FL	33406
14434405140030111	HOLACKY VLADIMIR &	4015 GEM LAKE DR	WEST PALM BEACH	FL	33406
00434405070000070	HONNETT JOYCE A &	186 JACKSON DR	WEST PALM BEACH	FL	33406
74434333060050040	HOWARD ROBERT C &	941 PASEO ANDORRA	WEST PALM BEACH	FL	33405
74434333060060070	HOWELL COURTNEY E	959 PASEO CASTALLA	WEST PALM BEACH	FL	33405
74434333160000820	IRURZUN JUAN &	3015 GLENWOOD RD	WEST PALM BEACH	FL	33405
74434404080010220	ISASI GABRIEL IV &	1409 CARIBBEAN RD	WEST PALM BEACH	FL	33406
74434333060060110	IVANKO GILMA &	940 PASEO PALMERO	WEST PALM BEACH	FL	33405
74434333380000020	IZQUIERDO MELANIA A	3005 RIDGEWAY AVE	WEST PALM BEACH	FL	33405
74434404060004670	JACKSON VIOLET EST	4107 GARDEN AVE	WEST PALM BEACH	FL	33405
74434333180000270	JACQUES WISLY	819 EL PRADO	WEST PALM BEACH	FL	33405
10434405010020120	JAMES BETTYE TRUST	105 E SHANNONDALE RD	CLOUD LAKE	FL	33406
74434333050180150	JANIS MELODIE	1115 MAGNOLIA ST	WEST PALM BEACH	FL	33405
14434405140060100	JAWDY MICHAEL K &	1275 TAYLOR RD	WEST PALM BEACH	FL	33406
74434404060004920	JAZCO PROPERTIES IV LTD	4774 NW 2ND AVE STE A3-B	BOCA RATON	FL	33431
74434333060050010	JEUDY IVA &	3831 PASEO NAVARRA	WEST PALM BEACH	FL	33405
74434333400000180	JEUDY JESULA	738 HILLCREST BLVD	WEST PALM BEACH	FL	33405
74434404070000040	JIMENEZ ANIBAL &	1863 BARTLETT CT	WEST PALM BEACH	FL	33406
74434333060150230	JOHNSON ANNE M	3709 PASEO ANDALUSIA	WEST PALM BEACH	FL	33405
74434404060004950	JOHNSON TIMOTHY D	324 HOTTINGHAM BLVD	WEST PALM BEACH	FL	33405
74434333110010091	JONAS ANN RACHEL TRUST	525 S FLAGLER DR APT 9A	WEST PALM BEACH	FL	33401
00434405070000050	JONES BRIAN K	168 JACKSON DR	WEST PALM BEACH	FL	33406
14434405140080050	JONES ROBERT W &	1285 GLEN RD	WEST PALM BEACH	FL	33406
74434333180000400	JOSEPH MARIE S	818 EL PRADO	WEST PALM BEACH	FL	33405
74434333060070120	JOYCE SCOTT	946 PASEO MORELLA LN	WEST PALM BEACH	FL	33405
74434333160002060	JRB WEST PALM LLC	7986 VILLA PARK DR	RICHMOND	VA	23228
10434405010050010	JUUL JEHNNY	100 WILSON RD	WEST PALM BEACH	FL	33406
74434404180020071	KARAN PRABHASH C	4201 PARKER AVE	WEST PALM BEACH	FL	33405
74434404180020350	KASTEN R R	937 BIGNONIA RD	WEST PALM BEACH	FL	33405
00434405030010020	KATZENBERG CAROL	424 SANTA FE RD	WEST PALM BEACH	FL	33406
74434333060060080	KAVCHAK LESLIE	8360 W LAKE DR	WEST PALM BEACH	FL	33406
74434333060150100	KEANE EDWARD J	3708 MERRILL AVE	WEST PALM BEACH	FL	33405
74434333060050020	KELLY THOMAS A &	927 PASEO ANDORRA	WEST PALM BEACH	FL	33405
14434405140040021	KELSO WILLIAM B	874 W PATRICK CIR	WEST PALM BEACH	FL	33406
74434404180020160	KENCO LTD	3676 COLLIN DR STE 10 & 11	WEST PALM BEACH	FL	33406
74434404060003850	KENNEDY MARY A EST	733 BRIGGS ST	WEST PALM BEACH	FL	33405
74434404060003890	KENNEDY WINIFRED M	721 BRIGGS ST	WEST PALM BEACH	FL	33405
74434333060060010	KENNEY F P &	3829 PASEO NAVARRA	WEST PALM BEACH	FL	33405
74434404180020010	KHOSHNOOD FEREDDOON &	224 SUNSET RD	WEST PALM BEACH	FL	33401
74434333100010090	KIBRIA MOHAMMAD G &	746 LOCUST ST	WEST PALM BEACH	FL	33405
10434405010040020	KIMES AMY &	5281 NORWICH TER	HILLIARD	OH	43026
74434333050180160	KINNEY DREW	738 EXECUTIVE CENTER DR	WEST PALM BEACH	FL	33401
10434405010010040	KLINGENSMITH MICHEAL B	1455 SHANNONDALE RD	CLOUD LAKE	FL	33406
74434404070000210	KOCH BERTHA	4100 VIRGINIA TER	WEST PALM BEACH	FL	33405
	KONTOS RICHARD	1505 GLEN ROAD	WEST PALM BEACH	FL	33406
74434333180000280	KRESSAL PATRICIA	823 EL PRADO	WEST PALM BEACH	FL	33405
74434404060004161	KRIEGER DANIEL G &	730 KAYE ST	WEST PALM BEACH	FL	33405

SR 9/I-95 at Boynton Beach Boulevard and Gateway Boulevard Interchanges - Project Development and Environment Study

Property Owners Mailing List

PARCELID	OWNER NAME	OWNER ADDRESS LN 1	OWNER CITY	OWNER STATE	OWNER ZIP
74434333100020080	KRISTOFIK JULIA	740 HOLLYWOOD PL	WEST PALM BEACH	FL	33405
74434404080020441	KROT JACQUELINE I EST	837 BRIGGS ST	WEST PALM BEACH	FL	33405
74434404070000271	KUFREJ PAULINA &	4124 VIRGINIA TER	WEST PALM BEACH	FL	33405
74434333060030020	LAFOUNTAIN JUDITH L	2805 EAGLE ROCK CIR UNIT 1003	WEST PALM BCH	FL	33411
10434405010060082	LAMB CRAIG	112 E CHANDLER RD	WEST PALM BEACH	FL	33406
10434405010060100	LAMB MILDRED M ESTATE	112 E CHANDLER RD	WEST PALM BEACH	FL	33406
10434405010050051	LARISEY LEON E &	151 SW FRITZ GLN	LAKE CITY	FL	32024
74434404060003970	LARRABEE EDWARD C &	4417 GARDEN AVE	WEST PALM BEACH	FL	33405
74434333310040140	LAUGHLIN WILLIAM &	1123 AVONDALE CT	WEST PALM BEACH	FL	33409
74434333110020100	LAUREANO EDGARDO	3416 PARKER AVE	WEST PALM BEACH	FL	33405
74434333060020040	LAWS RODGER L &	3814 PASEO NAVARRA	WEST PALM BEACH	FL	33405
74434333060060121	LEACH BARBARA J	946 PASEO PALMERA	WEST PALM BEACH	FL	33405
74434333160000810	LEDSWORTH DONALD R JR &	45 VISTA DEL RIO	BOYNTON BEACH	FL	33426
	LEE ROBIN	10101 FOREST HILL BOULEVARD	WELLINGTON	FL	33414
10434405010040030	LEGGIO ANTHONY &	14 N OAK AVE	ISELIN	NJ	08830
14434405140030112	LENKERSDORF BOYD &	4005 GEM LAKE DR	WEST PALM BEACH	FL	33406
74434404180030040	LEON ANTONIO	841 GLENRIDGE DR	WEST PALM BEACH	FL	33405
14434405140020120	LEWIS DAVID M & CLARE	4015 WINDHAM RD	WEST PALM BEACH	FL	33406
74434333190000640	LEXAN CORPORATION	827 EL VEDADO	WEST PALM BCH	FL	33405
14434405140010190	LIDDLE PAUL	1288 GLEN RD	WEST PALM BEACH	FL	33406
74434333400000190	LLERENA BERNARDO	742 HILLCREST BLVD	WEST PALM BEACH	FL	33405
74434333060080050	LOAIZA JULIO C &	3632 GLENWOOD RD	WEST PALM BEACH	FL	33405
74434404060004630	LODGE # 316 CARMELO VALDES &	127 PRESERVE DR	ROYAL PALM BEACH	FL	33411
74434333100020060	LONGORIA MARGARITA G &	728 HOLLYWOOD PL	WEST PALM BEACH	FL	33405
	LONTOS RICHARD	1505 GLEN ROAD	WEST PALM BEACH	FI	33406
74434404060004741	LOPATA EDWARD &	4009 GARDEN AVE	WEST PALM BEACH	FL	33405
74434404180020440	LOPEZ LUIS A	921 BIGNONIA RD	WEST PALM BEACH	FL	33405
74434404180020120	LOPEZ MANUEL A TRUST &	2481 WINDSOR RD	PALM BEACH GARDENS	FL	33410
74434333160000980	LORENZO CARLOS L &	3024 RIDGEWAY AVE	WEST PALM BEACH	FL	33405
14434405140060110	LOVEJOY BRENDA K	1265 TAYLOR RD	WEST PALM BEACH	FL	33406
	LUU SA KIM & MO	64 MEADOWS DRIVE	BOYNTON BEACH	FL	33436
74434333050230060	LYLES MARGARET M	1124 VAN DEVENTER ST	WEST PALM BEACH	FL	33405
74434333180000330	MADIEDO MARIA E &	839 EL PRADO	WEST PALM BEACH	FL	33405
10434405010070050	MALY PETER J	110 E CHANDLER RD	WEST PALM BEACH	FL	33406
74434404180020390	MANESTAR ERNESTO	929 BIGNONIA RD	WEST PALM BEACH	FL	33405
74434333090000141	MANSO ENTERPRISES INC	2305 GABRIEL LN	WEST PALM BEACH	FL	33406
74434333050190050	MANSO JOSE R &	1124 MAGNOLIA ST	WEST PALM BEACH	FL	33405
10434405010040090	MARCHESE SALVATORE P EST	107 WILSON RD	WEST PALM BEACH	FL	33406
74434333060150031	MARIN SERGIO	3810 MERRILL AVE	WEST PALM BEACH	FL	33405
74434333100010110	MARQUES JOSE &	855 W LAKEWOOD RD	WEST PALM BEACH	FL	33405
74434333060070070	MARSHALL NICHOLAS &	17059 1ST ST E	N REDINGTON BEACH	FL	33708
10434405010050060	MARTIN FREDERICK E &	110 WILSON RD	CLOUD LAKE	FL	33406
00434405000070060	MARTINEZ JORGE &	2365 RANCH HOUSE RD	WEST PALM BEACH	FL	33406
74434404090000040	MASRY STEVE &	7741 MILITARY TRL # 1	WEST PALM BEACH	FL	33405
74434404180010241	MATALON CRAIG &	611 5 NE 12TH TER	BOYNTON BEACH	FL	33435
74434404180020140	MATIAS MANUEL &	920 ALAMANDA RD	WEST PALM BEACH	FL	33405
74434333160000960	MATIAS MARIA C	159 FERNWOOD CRES	ROYAL PALM BEACH	FL	33411
74434333060070100	MATTHEWS LARRY W &	936 PASEO MORELLA	WEST PALM BEACH	FL	33405
10434405010010021	MAUDSLEY PROPERTIES LLC	8428 CARGILL POINT	ROYAL PALM BEACH	FL	33411
74434333160000840	MAURI ERNESTO &	3021 GLENWOOD RD	WEST PALM BEACH	FL	33405
74434404060003710	MAY DALE &	712 BRIGGS ST	WEST PALM BEACH	FL	33405
74434404180030450	MAYA MARIANO &	817 20TH AVE N	LAKE WORTH	FL	33460
74434333330030040	MAZPULE MELBA &	1034 ANDREWS RD	WEST PALM BEACH	FL	33405
14434405140080030	MC LANE MARY R TR	1250 GLEN RD	GLEN RIDGE	FL	33406
74434404060005050	MCBRIDE SHANE	624 NOTTINGHAM BLVD	WEST PALM BEACH	FL	33405
74434404080030011	MCCREERY ALMA T &	4701 GEORGIA AVE	WEST PALM BEACH	FL	33405
	MCCUTCHEON PATRICK	1390 CHURCHILL ROAD	GLEN RIDGE	FL	33406
10434405010070040	MCINTOSH ROBERT	106 E CHANDLER RD	WEST PALM BEACH	FL	33406

SR 9/I-95 at Boynton Beach Boulevard and Gateway Boulevard Interchanges - Project Development and Environment Study
Property Owners Mailing List

PARCELID	OWNER NAME	OWNER ADDRESS LN 1	OWNER CITY	OWNER STATE	OWNER ZIP
	MCLANE ALICE & DICK	1280 GLEN ROAD	GLEN RIDGE	FL	33406
14434405140080040	MCLANE RICHARD S &	1200 GLEN RD	WEST PALM BEACH	FL	33406
74434333330020170	MCLAREN DOROTHY A	1045 ANDREWS RD	WEST PALM BEACH	FL	33405
74434333330030030	MCLAREN PATRICK F	1040 ANDREWS RD	WEST PALM BEACH	FL	33405
74434333330030070	MCNAMARA ANGIE	127 KINGS RD	PALM BEACH	FL	33480
74434333330030020	MEDINA ISMAEL	1046 ANDREWS RD	WEST PALM BEACH	FL	33405
74434333190000560	MEDINA MARIA B	3400 PARKER AVE	WEST PALM BEACH	FL	33405
74434333400000390	MEJIA DANIEL &	742 EL VEDADO	WEST PALM BEACH	FL	33405
74434333100020100	MENDEZ LEONORILDA	971 GARDEN PL	PAHOKEE	FL	33476
74434404080030271	MENENDEZ RAMON &	856 BRIGGS ST	WEST PALM BEACH	FL	33405
74434333100010060	MERCADO ANGEL S	728 LOCUST ST	WEST PALM BEACH	FL	33405
74434333160000970	MIA REAL RENTALS LLC	5455 N FEDERAL HWY STE J	BOCA RATON	FL	33487
74434404080010050	MILLER EDWARD W	810 NOTTINGHAM BLVD	WEST PALM BEACH	FL	33405
74434333110020020	MILLER MICHAEL A &	805 HILLCREST BLVD	WEST PALM BEACH	FL	33405
14434405140010080	MINARS ALLEN B &	1550 GLEN RD	WEST PALM BEACH	FL	33406
74434333400000400	MIRA DORIS M &	3400 LAKE AVE	WEST PALM BEACH	FL	33405
74434404080020470	MIRANDA ENRIQUE J &	27519 CALDWELL SKY LN	FULSHEAR	TX	77441
74434333100020130	MIRANDA HUMBERTO J	741 LOCUST ST	WEST PALM BEACH	FL	33405
74434333160001110	MIRANDA NELSON	3109 RIDGEWAY AVE	WEST PALM BEACH	FL	33405
74434404060003930	MJ INVEST LLC	PO BOX 213551	WEST PALM BEACH	FL	33421
74434404080010540	MOEIN HOUMAN	1112 FLORIDA AVE APT 1	WEST PALM BEACH	FL	33401
74434404070000160	MOLANO EVERTH &	185 GLADSTONE ST	BOSTON	VA	2128
74434333190000570	MONAGAS CLARA L	834 EL VEDADO	WEST PALM BEACH	FL	33405
74434404080010470	MONAHAN FAYE F &	4885 TALL PINE DR	MARIANNA	FL	32446
10434405010020080	MONTANO HENRY &	4102 VICLIFF RD	WEST PALM BCH	FL	33406
74434333180000310	MONTANO HENRY E	835 EL PRADO	WEST PALM BEACH	FL	33405
74434404060003790	MONTESINO ALEXANDRE &	730 BRIGGS ST	WEST PALM BEACH	FL	33405
74434404080020420	MORALES AMERICA	845 BRIGGS ST	WEST PALM BEACH	FL	33405
74434333190000590	MORALES DAVID B	826 EL VEDADO	WEST PALM BEACH	FL	33405
74434404060003750	MORENO MARIA L	PO BOX 7236	WEST PALM BEACH	FL	33405
74434333180000440	MORERA MAYRA L	3327 S LAKE AVE	WEST PALM BEACH	FL	33405
74434404180020270	MOSQUEDA ALFREDO	946 ALAMANDA RD	WEST PALM BEACH	FL	33405
74434333060050100	MOTTER RICHARD J JR &	946 PASEO CASTALLA	WEST PALM BEACH	FL	33405
74434333060150190	MUNRO MOLLY M	3809 PASEO ANDALUSIA	WEST PALM BEACH	FL	33405
	MUNYAN KEITH R	111 EAST CHANDLER ROAD	WEST PALM BEACH	FL	33406
74434333060150200	MURRAY LARRY R &	451 POSSUM PASS	WEST PALM BEACH	FL	33413
	MUSCARELLE JOSEPH	9 WAREWOODS ROAD	SADDLE RIVER	NJ	07458
10434405010010010	MUSCARELLE JOSEPH L JR	3 WAREWOODS RD	SADDLE RIVER	NJ	07458
14434405140090030	MUSCARELLE JOSEPH L JR	9 WAREWOODS RD	SADDLE RIVER	NJ	07458
74434333400000250	NAVARRO JOSEPH &	725 HILLCREST BLVD	WEST PALM BEACH	FL	33405
74434333060050060	NAVARRO RUBEN &	920 PASEO CASTALLA	WEST PALM BEACH	FL	33405
74434333100020120	NEGRIN MAGALY G	745 LOCUST ST	WEST PALM BEACH	FL	33405
10434405010030012	NEIGHBORHOOD RENAISSANCE INC	510 24TH ST STE A	WEST PALM BEACH	FL	33407
74434333060150060	NELANDER JOHN B &	3800 MERRILL AVE	WEST PALM BEACH	FL	33405
74434404080020010	NEREY JESUS O &	2298 OKLAHOMA ST	WEST PALM BEACH	FL	33406
10434405010050070	NEWELL MARJORIE S	202 SHANNONDALE RD	WEST PALM BEACH	FL	33406
74434333060030101	NEWMAN MILLER HOLDINGS LLC	1835 NE MIAMI GARDENS DR # 537	MIAMI	FL	33179
10434405010030060	NIDY RUSSELL E &	3816 SELKIRK BUSH RD	NEWTON FALLS	OH	44444
74434404080010010	NIEMINEN LAURI &	800 NOTTINGHAM BLVD	WEST PALM BEACH	FL	33405
74434333000003170	NORDAP INVESTMENTS INC	4890 GLEN PINE LN	BOYNTON BEACH	FL	33436
74434333060070080	NORIEGA ESTHER J	1015 FLORIDA MANGO RD	WEST PALM BEACH	FL	33406
74434404080020330	NORIEGA JOSE &	4414 PARKER AVE	WEST PALM BEACH	FL	33405
74434404080020360	NORIEGA JOSE &	4420 PARKER AVE	WEST PALM BEACH	FL	33405
14434405140090020	NOTE RECOVERY CORPORATION	2934 WESTGATE AVE	WEST PALM BEACH	FL	33409
74434404080010280	NOTTINGHAM PROPERTIES LLC	1806 N FRANKLIN ST	TAMPA	FL	33602
74434333330020150	NOVAK WILLIAM M EST	1035 ANDREWS RD	WEST PALM BEACH	FL	33405
74434333100010070	NUNEZ JUAN	736 LOCUST ST	WEST PALM BEACH	FL	33405
74434404180020220	OHARA ALEX B &	938 ALAMANDA RD	WEST PALM BEACH	FL	33405

SR 9/I-95 at Boynton Beach Boulevard and Gateway Boulevard Interchanges - Project Development and Environment Study
Property Owners Mailing List

PARCELID	OWNER NAME	OWNER ADDRESS LN 1	OWNER CITY	OWNER STATE	OWNER ZIP
74434333050190150	OJEDA ADA D	1115 OAK ST	WEST PALM BEACH	FL	33405
10434405010060040	OOMS DAVID	105 E CHANDLER RD	WEST PALM BEACH	FL	33406
74434333060020010	ORDONEZ SANTANDER	911 PASEO ANDORRA	WEST PALM BEACH	FL	33405
74434333100010150	OREILLY PABEL R	727 ROSELAND DR	WEST PALM BEACH	FL	33405
74434404170000401	ORELLANA NORA	920 SOUTHDALE RD	WEST PALM BEACH	FL	33405
74434404080020520	ORTEGA RAIMUNDO R &	821 BRIGGS ST	WEST PALM BEACH	FL	33405
74434404070000130	ORTIZ NELDA T	4111 VIRGINIA TER	WEST PALM BEACH	FL	33405
74434333180000430	OTERO CELSO O &	800 EL PRADO	WEST PALM BEACH	FL	33405
14434405140010122	OWEN JEANNE	1404 GLEN RD	WEST PALM BEACH	FL	33406
74434333060030050	OWENS NORMAN R & HELEN	3630 PASEO NAVARRA	WEST PALM BEACH	FL	33405
74434333110010181	PADRON CIRILO &	807 HOLLYWOOD PL	WEST PALM BEACH	FL	33405
74434333400000420	PADRON YANET	3340 LAKE AVE	WEST PALM BEACH	FL	33405
74434333440030000	PALM BEACH ATLANTIC UNIVERSITY	901 S FLAGLER DR	WEST PALM BEACH	FL	33401
00434332000001090	PALM BEACH COUNTY	2633 VISTA PKWY	WEST PALM BEACH	FL	33411
00434332000005020	PALM BEACH COUNTY LESSOR	4265 SAN FELIPE STE 1100	HOUSTON	TX	77027
74434404070000070	PALMA REINERIO F	4110 LAKE AVE	WEST PALM BEACH	FL	33405
74434404060004270	PALMER DEWEY V JR &	721 KAYE ST	WEST PALM BEACH	FL	33405
74434333050180131	PAPP DAVID R	1111 MAGNOLIA ST	WEST PALM BEACH	FL	33405
74434333060100040	PARDES REAL ESTATE FUND LLC	851 NE 69TH ST	BOCA RATON	FL	33487
74434333060090110	PASEO ANDORRA TRUST	1170 DELRAY LAKES DR	DELRAY BEACH	FL	33444
74434333180000500	PASINSKI JULIA R	823 EL VEDADO	WEST PALM BEACH	FL	33405
74434333050190080	PASQUARELLI ANGELA G	1112 MAGNOLIA ST	WEST PALM BEACH	FL	33405
	PAUCAR LUIS	1014 PASEO ANDORRA	WEST PALM BEACH	FL	33405
74434333060090090	PAUCAR LUIS A &	1014 PASEO ANDORRA	WEST PALM BEACH	FL	33405
74434404060004391	PAULINO MARIANO	4311 GARDEN AVE	WEST PALM BEACH	FL	33405
74434404080030050	PAZ-HARBUS MARIE	814 BRIGGS ST	WEST PALM BEACH	FL	33405
74434404060004850	PENA ELDA J	3598 WOODS WALK BLVD	LAKE WORTH	FL	33467
74434404060004750	PENA ELDA J &	516 DOGWOOD RD	WEST PALM BEACH	FL	33409
74434333100020150	PENA JESUS E	4811 6TH AVE	BROOKLYN	NY	11220
74434333190000600	PEPIN ASHLEY D	824 EL VEDADO	WEST PALM BEACH	FL	33405
74434333400000200	PERDOMO ESCOLA	3500 S LAKE AVE	WEST PALM BEACH	FL	33405
74434404070000240	PEREZ ALBERTO &	4110 VIRGINIA TER	WEST PALM BEACH	FL	33405
74434333050220050	PEREZ CARLOS F	1130 OAK ST	WEST PALM BEACH	FL	33405
74434404180020480	PEREZ HUGO &	911 BIGNONIA RD	WEST PALM BEACH	FL	33405
74434333160001050	PEREZ JUAN F &	3021 RIDGEWAY AVE	WEST PALM BEACH	FL	33405
74434404180010140	PEREZ MANUEL &	1921 FLORIDA MNAGO RD	WEST PALM BEACH	FL	33406
74434404070000142	PEREZ RAFAEL	857 IVORY LANE	WEST PALM BEACH	FL	33415
74434333190000610	PEREZ VICTOR D &	822 EL VEDADO	WEST PALM BEACH	FL	33405
14434405140030100	PETERSON ERIC A &	1550 SOUTHERN BLVD STE 300	WEST PALM BEACH	FL	33406
	PETTY KAREN SUE	1610-1/2 GLEN ROAD GARAGE APARTMENT	WEST PALM BEACH	FL	33406
74434333050230080	PINDEV GROUP LLC	851 NE 69TH ST	BOCA RATON	FL	33487
14434405140050030	PINKHAM GEOFFREY	1300 W CHANDLER RD	GLENRIDGE	FL	33406
14434405140050080	PLAINVIEW CIRCLE INC	10664 PLAINVIEW CIR	BOCA RATON	FL	33498
74434404060005130	PLANET KIDS II INC	3775 LYONS RD	LAKE WORTH	FL	33467
74434333110010110	POLA RAUDEL	1815 GREGORY RD	WEST PALM BEACH	FL	33406
74434333060060140	PONCE ROLANDO	958 PASEO PALMERA	WEST PALM BEACH	FL	33405
74434404180030290	PONCE ROSA A &	945 CAMELLIA RD	WEST PALM BEACH	FL	33405
74434333060100070	PRIEDE ERNESTO M	1010 PASEA CASTELLO	WEST PALM BEACH	FL	33405
74434333060100081	PRIEDE MARTA	1012 PASEO CASTALLA	WEST PALM BEACH	FL	33405
	PROVENZO NICK	300 S AUSTRALIAN AVENUE	WEST PALM BEACH	FL	33401
74434333180000410	PUIG RAIMONDO &	814 EL PRADO	WEST PALM BEACH	FL	33405
74434333060120050	PUPKINA ALEKSANDRA	1025 PASEO MORELLA	WEST PALM BEACH	FL	33405
00434405030010060	PYSH DENNIS C	500 SANTA FE RD	WEST PALM BEACH	FL	33406
74434404180030360	QUEVEDO BLANCA &	2805 PARKER AVE	WEST PALM BEACH	FL	33405
74434404170000240	RAM PROPERTIES LLC	1000 SOUTHERN BLVD	WEST PALM BEACH	FL	33405
74434333380000010	RAMIREZ GERARDO	3001 RIDGEWAY AVE	WEST PALM BEACH	FL	33405
74434333400000010	RAMOS MANUEL P &	3514 S LAKE AVE	WEST PALM BEACH	FL	33405

SR 9/I-95 at Boynton Beach Boulevard and Gateway Boulevard Interchanges - Project Development and Environment Study
Property Owners Mailing List

PARCELID	OWNER NAME	OWNER ADDRESS LN 1	OWNER CITY	OWNER STATE	OWNER ZIP
	RANGER MICHAEL	107 WILSON ROAD	CLOUD LAKE	FL	33406
74434404080030150	RANK G BARRY JR	830 BRIGGS ST	WEST PALM BEACH	FL	33405
	RATZ SANDRA	1123 OAK STREET	WEST PALM BEACH	FL	33405
10434405010020130	RAYMOND BERNICE H	107 SHANNONDALE RD	WEST PALM BEACH	FL	33406
74434404080010030	REAL OLDING GROUPS LLC	PO BOX 213551	WEST PALM BEACH	FL	33421
74434333180000380	REBOUND RESIDENTIAL LLC	1580 NW BOCA RATON BLVD STE 8	BOCA RATON	FL	33432
14434405000005010	RED APPLE AT GLEN RIDGE, LLC	6245 N FEDERAL HWY FL 5TH	FORT LAUDERDALE	FL	33308
74434333000003450	REILLY MICHAEL D	3016 MERRILL AVE	WEST PALM BEACH	FL	33405
74434333110010161	REYNOLDS DOROTHY T REV LIVING	PO BOX 145	LAKE ALFRED	FL	33850
74434333050220080	REYNOLDS LILY S	1114 OAK ST	WEST PALM BEACH	FL	33405
74434404060005161	RHA 2 LLC	3505 KOGER BLVD STE 400	DULUTH	GA	30096
74434333060100050	RHODES MICHAEL A &	1025 PASEO ANDORRA	WEST PALM BEACH	FL	33405
74434333180000550	RICHARDS WILLIAM R SR &	839 EL VEDADO	WEST PALM BEACH	FL	33405
10434405010020072	RICHARDSON RUSSELL S	115 SHANNONDALE RD	WEST PALM BEACH	FL	33406
74434333060020020	RICKETTS ALLESTA &	3826 PASEO NAVARRA	WEST PALM BEACH	FL	33405
74434333160000990	RINCON ORLANDO &	3020 RIDGEWAY AVE	WEST PALM BEACH	FL	33405
74434333060090070	RIOS MARIA L	685 ROYAL PALM BEACH BLVD STE 205	ROYAL PALM BEACH	FL	33411
74434404080010180	RIOS MARIA L	926 SOUTHDALE RD	WEST PALM BEACH	FL	33405
74434404170000371	RIOS RODOLFO &	926 SOUTHDALE RD	WEST PALM BEACH	FL	33405
74434333180000360	RIVERA CYNTHIA I	219 AVILA RD	WEST PALM BEACH	FL	33405
74434333180000230	RIVERA HECTOR C	3311 LAKE AVE S	WEST PALM BEACH	FL	33405
	RIVERA JEFFREY	1112 MAGNOLIA ST	WEST PALM BEACH	FL	33405
74434333180000370	RIVERA NICOLAS	830 EL PRADO	WEST PALM BEACH	FL	33405
74434333180000420	ROBINSON FRANCISCO J &	810 EL PRADO	WEST PALM BEACH	FL	33405
	ROCHE MARTA	1120 MAGNOLIA ST	WEST PALM BEACH	FL	33405
74434333050190061	ROCHE MARTA M &	1120 MAGNOLIA ST	WEST PALM BEACH	FL	33405
74434333060010170	RODRIGUEZ ELIZABETH	940 PASEO ANDORRA ST	WEST PALM BEACH	FL	33405
74434404180010100	RODRIGUEZ ELVIA	5423 CRESTHAVEN BLVD APT B	WEST PALM BEACH	FL	33415
74434404080010621	RODRIGUEZ JOSE &	4315 LAKE AVE	WEST PALM BEACH	FL	33405
74434333060150250	RODRIGUEZ JOSE I	3639 PASEO ANDALUSIA	WEST PALM BEACH	FL	33405
74434404180030340	RODRIGUEZ JULIO E &	937 CAMELLIA RD	WEST PALM BEACH	FL	33405
74434404060003690	RODRIGUEZ KATILEYDI	3310 S OLIVE AVE	WEST PALM BEACH	FL	33405
74434333100020140	RODRIGUEZ MANUEL M	735 LOCUST ST	WEST PALM BEACH	FL	33405
14434405140020130	RODRIGUEZ PEDRO R &	4025 WINDHAM RD	WEST PALM BEACH	FL	33406
74434333400000370	RODRIGUEZ SIMON W &	734 EL VEDADO	WEST PALM BEACH	FL	33405
	RODRIGUEZ MEGAN	4005 WINDHAM ROAD	WEST PALM BEACH	FL	33406
14434405140060090	ROGERS ROBERT V	1285 TAYLOR RD	WEST PALM BEACH	FL	33406
74434333160000940	ROJAS SALUD &	3104 RIDGEWAY AVE	WEST PALM BEACH	FL	33405
74434404070000090	ROMANYK MICHAEL	729 NOTTINGHAM BLVD	WEST PALM BEACH	FL	33405
74434404060003870	ROMERO LEONOR	725 BRIGGS ST	WEST PALM BEACH	FL	33405
74434404060004661	ROMERO LUIS &	4111 GARDEN AVE	WEST PALM BEACH	FL	33405
74434333060060090	ROONEY STUART	922 PASEO PALMERA	WEST PALM BEACH	FL	33405
74434333060150210	ROSA JOSE L &	3721 PASEO ANDALUSIA	WEST PALM BEACH	FL	33405
74434333400000210	ROSA PEDRO P	3412 LAKE AVE	WEST PALM BEACH	FL	33405
74434404060004371	ROTH JAMES M	4315 GARDEN AVE	WEST PALM BEACH	FL	33405
74434404060003910	SABINE JUANA &	719 BRIGGS ST	WEST PALM BEACH	FL	33405
74434404080030171	SALAZAR DAISY C	836 BRIGGS ST	WEST PALM BEACH	FL	33405
74434333160001020	SALEEY RICHARD S	3008 RIDGEWAY AVE	WEST PALM BEACH	FL	33405
14434405140040081	SALSBERG STEVE	4090 GEM LAKE DR	WEST PALM BEACH	FL	33406
	SALSBERG STEVEN	4090 GEM LAKE DR	GLEN RIDGE	FL	33406
74434333060150160	SANCHEZ OLGA	3827 PASEO ANDALUSIA	WEST PALM BEACH	FL	33405
74434404080010330	SANCHEZ TORRES FNRL HOMES INC	2296 E CANAL ST S	BELLE GLADE	FL	33430
	SANTERO MELISSA	550 LAKE AVENUE	LAKE WORTH	FL	33460
74434333060010180	SANTOS GUILLERMO	946 PASEO ANDORRA	WEST PALM BEACH	FL	33405
	SASON FRANCIS	104 SHANNONDALE ROAD	WEST PALM BEACH	FL	33406
14434405140040090	SAUNDERS GUY E	50 W COCONUT DR	LAKE WORTH	FL	33467
14434405140050070	SCHALLAU VIRGIL H	3715 PARKER AVE	WEST PALM BEACH	FL	33405
74434404060004330	SCHILDT JUNIPER L	711 KAYE ST	WEST PALM BEACH	FL	33405

**SR 9/I-95 at Boynton Beach Boulevard and Gateway Boulevard Interchanges - Project Development and Environment Study
Property Owners Mailing List**

PARCELID	OWNER NAME	OWNER ADDRESS LN 1	OWNER CITY	OWNER STATE	OWNER ZIP
74434333050190190	SCHOECH CHARLES F &	1133 OAK ST	WEST PALM BEACH	FL	33405
00434405050000770	SCHOOL BOARD OF PALM BEACH COU	3300 FOREST HILL BLVD C-110	WEST PALM BEACH	FL	33406
74434333060080040	SCOTT NATALIE & SEAN	941 PASEO MORELLA	WEST PALM BEACH	FL	33405
74434333050220070	SELF MYRTICE O	1120 OAK ST	WEST PALM BEACH	FL	33405
74434333060030010	SEMERDJIAN MARTIN &	911 PASEO PALMERA	WEST PALM BEACH	FL	33405
74434404060004230	SFR 2012 1 FLORIDA LLC	1775 HANCOCK ST SUITE 200	SAN DIEGO	CA	92110
74434404170000010	SHARHALT OF FLORIDA INC	525 S FLAGLER DR # GPH-2	WEST PALM BEACH	FL	33401
10434405010050030	SHAUDYS EDGAR T &	1184 FAIRVIEW AVE	COLUMBUS	OH	43212
10434405010050021	SHAUDYS JONATHAN T TRUST	5281 NORWICH ST	HILLIARD	OH	43026
10434405010020050	SHAVERDI SAEID &	1365 CHURCHILL RD	WEST PALM BEACH	FL	33406
00434405070000040	SHEFFIELD LORI L &	164 JACKSON DR	WEST PALM BEACH	FL	33406
74434333180000260	SHEFFIELD PATRICIA G	815 EL PRADO	WEST PALM BEACH	FL	33405
14434405140010121	SHEFFIELD REBECCA W	1402 GLEN RD	WEST PALM BEACH	FL	33406
	SHEFLIN ADAM & HEATHER	941 PASEO PALMERA	WEST PALM BEACH	FL	33405
74434404180010060	SIERRA DIMAS	909 ALAMANDA RD	WEST PALM BEACH	FL	33405
14434405140020012	SIXTEEN SIXTY SOUTHERN PLZ INC	1660 SOUTHERN BLVD # M	WEST PALM BEACH	FL	33406
74434333060050090	SKILES STEVEN F	940 PASEO CASTALLA	WEST PALM BEACH	FL	33405
74434404080020491	SKRBIC LJUBO	1922 JEFFERSON ST APT 4	HOLLYWOOD	FL	33020
74434404060004890	SKRBIC LJUBO	4012 GARDEN AVE APT 1	WEST PALM BEACH	FL	33405
10434405010030080	SLATERY W PATRICK &	306 LANG RD	CLOUD LAKE	FL	33406
10434405010080030	SLATERY WILLIAM P &	PO BOX 20863	WEST PALM BEACH	FL	33416
74434404060005000	SMITH NELA R	4116 GARDEN AVE	WEST PALM BEACH	FL	33405
74434404070000260	SMOLEN ALAN	4116 VIRGINIA TER	WEST PALM BEACH	FL	33405
74434404070000060	SOLIMAR PROPERTIES LLC	2185 AMESBURY CIR	WELLINGTON	FL	33414
74434333060010010	SOPARK LLC	12557 EQUINE LN	WELLINGTON	FL	33414
74434333060080030	SORY JAMES R III	935 PASEO MORELLA	WEST PALM BEACH	FL	33405
74434333060120030	SOSA ANGEL E &	1015 PASEO MORELLA	WEST PALM BEACH	FL	33405
74434404170000280	SOSA FABIAN B	400 S DIXIE HWY # 11	LAKE WORTH	FL	33460
74434404060005100	SOTO ABIGAIL	4310 GARDEN AVE	WEST PALM BEACH	FL	33405
74434333060010030	SOTO IRMA	906 PASEO ANDORRA	WEST PALM BEACH	FL	33405
74434404060004980	SOTO JULIO H &	4112 GARDEN AVE	WEST PALM BEACH	FL	33405
00434405000030070	SOUTH FLA WATER MGMT DIST	PO BOX 24680	WEST PALM BEACH	FL	33416
	SPECIALTY GLASS	1440 SOUTHERN BOULEVARD	WEST PALM BEACH	FL	33406
74434404080020210	SPENCER DORIS	4745 SABLE PINE CIR APT C1	WEST PALM BEACH	FL	33417
74434404060004710	SPERLING BENJIE	3661 N 47TH AVE	HOLLYWOOD	FL	33021
00434405030010030	SPINKS MARY ANNE R	438 SANTA FE RD	WEST PALM BEACH	FL	33406
74434333400000900	ST GERMAIN WILLIA J	3333 EL VEDADO CT W	WEST PALM BEACH	FL	33405
74434333160001090	ST LOUIS EDITH &	3101 RIDGEWAY AVE	WEST PALM BEACH	FL	33405
	ST MARTIN ROGER	3760 KENYON ROAD	LAKE WORTH	FL	33461
74434404180030150	STAMBAUGH FAMILY TRUST	100 POTTER RD	WEST PALM BEACH	FL	33405
10434405010030090	STANDISH VIRGINIA M	PO BOX 1071	LOXAHATCHEE	FL	33470
74434333060150172	STANLEY ANTHONY	3815 PASEO ANDALUSIA	WEST PALM BEACH	FL	33405
74434333180000480	STAPLETON LAURIE	815 EL VEDADO	WEST PALM BEACH	FL	33405
74434333060070030	STEINMAN MARK D	925 PASEO PALMERA	WEST PALM BEACH	FL	33405
74434333180000510	STEINMETZ THEODORE D &	827 EL VEDADO	WEST PALM BEACH	FL	33405
14434405140010050	STEPHENS EDDIE E III & JACQUELINE S	1620 GLEN RD	WEST PALM BEACH	FL	33406
74434333060060130	STEPHENS KAREN	952 PASEO PALMERA	WEST PALM BEACH	FL	33405
74434333160001070	STONE MARGARET	3029 RIDGEWAY AVE	WEST PALM BEACH	FL	33405
14434405140010040	STOUT NANO	1630 GLEN RD	WEST PALM BEACH	FL	33406
74434333060010120	STUMP LEON R	910 PASEO ANDORRA	WEST PALM BEACH	FL	33405
74434404000030060	STURROCK THOMAS T & JEANNE N	502 IRIS AVE	PALM BCH GDNS	FL	33410
74434333050190120	SUAREZ MELISSA M	3715 MERRILL AVE	WEST PALM BEACH	FL	33405
14434405140040032	SULLIVAN GARY &	4040 GEM LAKE DR	WEST PALM BEACH	FL	33406
74434404180030430	TAMANG DALA &	919 CAMELLIA RD	WEST PALM BEACH	FL	33405
74434333050190030	TAYLOR DONNA S	11336 MAGNOLIA ST	WEST PALM BEACH	FL	33405
74434333050180170	TAYLOR JOEANN E	1125 MAGNOLIA ST	WEST PALM BEACH	FL	33405
74434333050220131	THELUSME MARCEL &	1111 VAN DEVENTER ST	WEST PALM BEACH	FL	33405
74434333110010010	THOMAS VACILE EST	800 HILLCREST BLVD	WEST PALM BEACH	FL	33405

**SR 9/I-95 at Boynton Beach Boulevard and Gateway Boulevard Interchanges - Project Development and Environment Study
Property Owners Mailing List**

PARCELID	OWNER NAME	OWNER ADDRESS LN 1	OWNER CITY	OWNER STATE	OWNER ZIP
10434405010030070	THOMPSON PETER E	1931 MEDITERRANEAN RD	WEST PALM BEACH	FL	33406
10434405010040060	THOMPSON PETER E &	1931 W MEDITERRANEAN RD	WEST PALM BEACH	FL	33406
74434333050190020	TIFFANY LESLIE J	33 HIGH ROCK TER	CHESTNUT HILL	MA	02467
14434405140070030	TO JULIE	1260 TAYLOR RD	WEST PALM BEACH	FL	33406
14434405140020140	TORRES BELKIS M &	4035 WINDHAM RD	WEST PALM BEACH	FL	33406
74434333110010171	TORRES LUIS &	811 HOLLYWOOD PL	WEST PALM BEACH	FL	33405
74434404080020060	TRAVIESO DANILO G	114 BEECHWOOD RD	ORADELL	NJ	07649
74434404080010420	TRAVIESOVILLE ANA MARIA &	PO BOX 15484	WEST PALM BEACH	FL	33416
	TRIANA DELIA	1137 MAGNOLIA ST	WEST PALM BEACH	FL	33405
74434333050180200	TRIANA DELIA EST &	1137 MAGNOLIA ST	WEST PALM BEACH	FL	33405
74434404060003670	TRIMBATH CHRISTY L	4501 GARDEN AVE	WEST PALM BEACH	FL	33405
74434333050220090	TRISHEMP LLC	PO BOX 1095	WESTON	CT	06883
00434332000001080	TUX PROPERTIES LLC	468 SAVOIE DR	PALM BEACH GARDENS	FL	33410
74434333310020100	TUXEDO AVENUE LLC	205 EMERALD LN	PALM BEACH	FL	33480
74434404180030470	U S BANK NATIONAL ASSN TRUST	115 PERIMETER CENTER PL STE 1000	ATLANTA	GA	30346
74434333090000041	UNIVERSAL CHURCH INC	247 WALNUT ST	NEWARK	NJ	07105
14434405140060070	USSERY JAMES S &	1330 CHURCHILL RD	WEST PALM BEACH	FL	33406
74434404060004830	V & V SALES INC	4400 GARDEN AVE	WEST PALM BEACH	FL	33405
74434333110010021	VALDESUSO MANUEL &	810 HILLCREST BLVD	WEST PALM BEACH	FL	33405
14434405140030060	VALENTI PHILIP M &	4020 WINDHAM RD	GLEN RIDGE	FL	33406
74434333180000460	VALLEJO LESLY	801 EL VEDADO	WEST PALM BEACH	FL	33405
74434404080020151	VAN HEEMST JEFFREY	2575 SUMMIT BLVD	WEST PALM BEACH	FL	33406
74434333060100010	VAN OTTEREN KARL	160 ELWA PL	WEST PALM BEACH	FL	33405
14434405140060120	VASSILATOS LILLIAN	300 EDMOR RD	WEST PALM BCH	FL	33405
74434404080010380	VEACH SEAN &	301 GREENWOOD DR	WEST PALM BEACH	FL	33405
74434404080010520	VIADA JORGE &	825 KAYE ST	WEST PALM BEACH	FL	33405
14434405140070010	VICKERS JACK D &	1295 GLEN RD	WEST PALM BEACH	FL	33406
74434333330030050	VIDAL MARIO &	1028 ANDREWS RD	WEST PALM BEACH	FL	33405



Appendix C – Meeting Facilities Evaluation

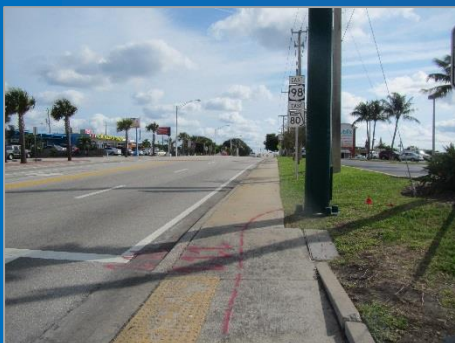


SR 9/I-95 at SR 80/Southern Boulevard

Interchange PD&E Study

FPID No.: 4355161-1-22-02

ETDM No.: 14183



Meeting Facilities Evaluation Report

September 2015

FDOT District Four
Palm Beach County



MEETING FACILITIES EVALUATION

SR 9/I-95 at SR 80/Southern Boulevard
Project Development and Environment (PD&E) Study
Palm Beach County, Florida
Financial Project ID Number: 435516-1-22-02

MEETING FACILITIES EVALUATION RECOMMENDATIONS

A total of four facilities were evaluated as potential public meeting facilities for the above referenced project. The recommended facilities meet the following requirements from the Florida Department of Transportation's *Project Development and Environment Manual, Part 1, Chapter 11, Public Involvement, March 30, 2015*:

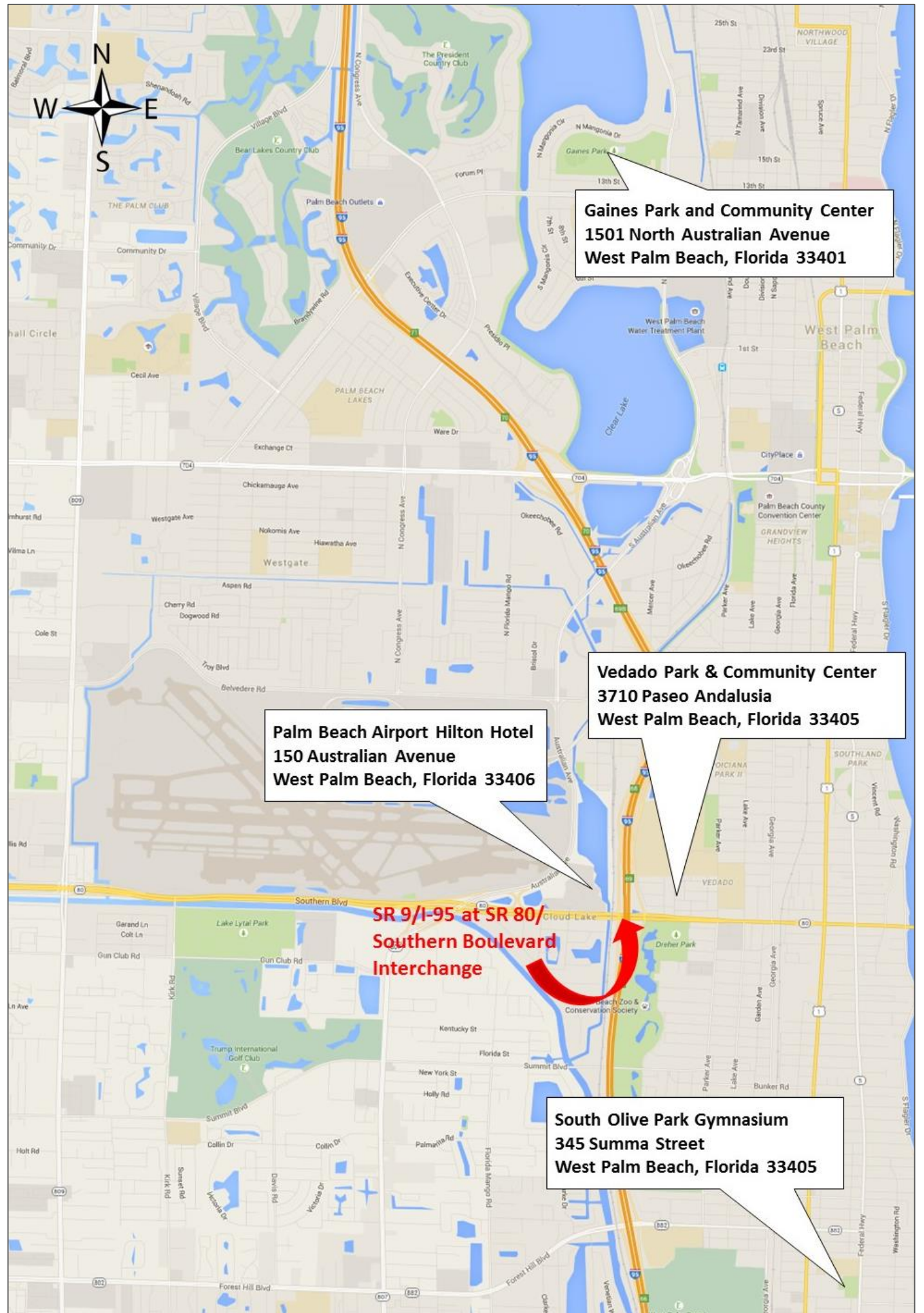
- Enough space for a large crowd
 - Ample room for display boards with viewing area
 - Easy to find, well-known location, off a major roadway
 - Ample parking in a well-lit parking lot
 - Easy entrance into the facility from the parking lot
 - Meets Americans with Disabilities (ADA) requirements
 - Facility is available year-round
1. The first recommendation for a meeting facility is the Palm Beach Airport Hilton Hotel. This facility is in a very good location, close to the project limits. This venue does not have regularly scheduled events; however, it is recommended that the room be reserved at least one month in advance. The meeting room is large enough to accommodate 300 people and the fees are comparable to other meeting facilities in the area. This facility has been used for public meetings for previous transportation projects in the area.
 2. The second recommendation for a meeting facility is the Gaines Park and Community Center. This facility is approximately five miles from the project limits and is in a well-known location. The meeting room is large enough to accommodate up to 250 people and the fees are comparable to other meeting facilities in the area.
 3. The South Olive Park Gymnasium is in a well-known location and the facilities are adequate, however, there are regularly scheduled events as well as school-age children's activities which would conflict with a public meeting. This facility is not recommended.
 4. The Vedado Park and Community Center is only available for community events. It may be a potential location for a small group meeting, if the Vedado Homeowners Association requests one.

Details for all of the meeting facilities are provided in this evaluation report, following a comparison matrix and a map showing the relationship of each location within the project study area.



Meeting Facilities Comparative Matrix

Facility	Location	Availability	Room Capacity	ADA/ Parking	Sound/Video Equipment	Liability Insurance Needed	Facility Agreement Needed	Cost	Contact Information	Comments
Palm Beach Airport Hilton	150 Australian Avenue West Palm Beach, Florida 33406	There are no regularly scheduled events at this facility. You would need to call well in advance.	Meeting room capacity is 300.	There is ample ADA parking and the facility is ADA compliant.	A podium with a microphone is provided. Wireless microphone may be rented for \$150. There is a built-in projection screen in "Salon A." Projector rental is \$200 or you can bring your own.	Liability insurance is not necessary.	A facility contract is required.	The estimated rental fee for four to five hours is \$600 to \$800 on weekdays.	Keely Edgar (561) 684-9400 x 4105 keely.edgar@hilton.com	The meeting facility is right off the SR 9/I-95 exit ramp located at SR 80/ Southern Boulevard traveling west toward the airport. Public meetings for previous transportation projects in the area have been held at this facility.
Gaines Park and Community Center	1501 N. Australian Avenue West Palm Beach, Florida 33401	Kids' camps end in August. After school programs are housed in a separate building, away from meeting rooms.	Meeting room capacity is 250.	There is ample ADA parking and the facility is ADA compliant.	Sound system and video equipment is available at no extra charge.	Liability insurance is not necessary.	A facility application is necessary and can take up to two weeks for approval	\$350 refundable deposit is due at the time of reservation. Fee is \$150 per hour.	Charles Young or Ken Anderson (561)-804-4960 kanderson@wpb.org cyoung@wpb.org	The meeting facility is approximately five miles from the project limits. It takes approximately nine minutes to get to this facility from the project limits.
South Olive Park Gymnasium	345 Summa Street West Palm Beach, Florida 33405	Weekdays there is child care until August 7, 2015. There are evening camps from August 10 through August 14. Afterschool care starts August 17 daily until 5 p.m. There are other regularly scheduled events during the week until 8:30 p.m.	Meeting room capacity is 250.	There is ample ADA parking and the facility is ADA compliant.	There is a small portable speaker with a microphone available at no extra charge. There is no video equipment available.	Liability insurance is not necessary.	A facility application is necessary and can take up to two weeks for approval	A \$100 refundable deposit is due when the reservation is made. The facility fee is \$200 per hour.	Mercedes B. Jackson (561) 804-4945 mjackson@wpb.org	The facility is approximately three miles from the project limits. It takes approximately seven minutes to get to the facility. There are too many events that would conflict with a public meeting at this location; therefore, it is not considered to be a viable location.
Vedado Park and Community Center	3710 Paseo Andalusia West Palm Beach, Florida 33405	There are no regularly scheduled events. No school children's activities.	Meeting room capacity is approximately 60.	Parking is very limited - curb side parking only. The facility is ADA compliant.	No audio or video equipment is available.	Liability insurance is not necessary.	A facility agreement would be necessary.	No facility rental fees.	No specific contact name. Facility number is: (561) 804-4990	This facility lies within the Historic Vedado Community. It is only available for community events. It may be possible to have a meeting with the community if requested and approved by the FDOT.



Gaines Park and Community Center
1501 North Australian Avenue
West Palm Beach, Florida 33401

Vedado Park & Community Center
3710 Paseo Andalusia
West Palm Beach, Florida 33405

Palm Beach Airport Hilton Hotel
150 Australian Avenue
West Palm Beach, Florida 33406

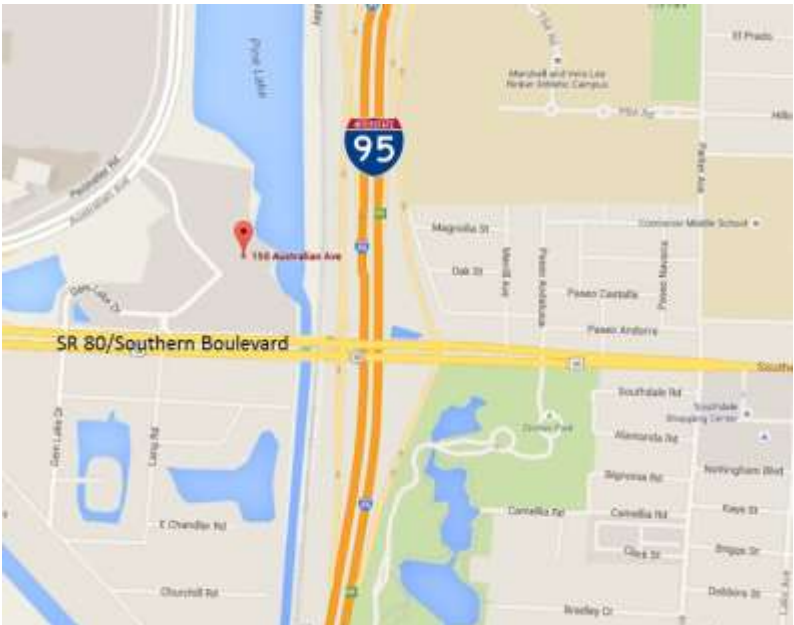
South Olive Park Gymnasium
345 Summa Street
West Palm Beach, Florida 33405

**SR 9/I-95 at SR 80/
Southern Boulevard
Interchange**

PUBLIC MEETING FACILITY CRITERIA

Project Name: <u>SR 9/I-95 at SR 80/Southern Boulevard</u>	Project Number: <u>435516-1-22-02</u>
Facility Name: <u>Palm Beach Airport Hilton Hotel</u>	Phone Number: <u>(561) 684-9400 x 4105</u>
Facility Address: <u>150 Australian Avenue</u>	Contact Name: <u>Keely Edgar</u>
<u>West Palm Beach, Florida 33406</u>	Date of Visit: <u>July 23, 2015</u>
<u>(561) 472-9305</u>	Email Address: <u>Keely.Edgar@hilton.com</u>

Facility Information	Notes/Information
Meeting Room Capacity	The meeting room capacity is 300 seated.
ADA Requirements: Wheel-Chair Access Ramps	The meeting facility meets ADA requirements.
Sound System: Microphone Speakers Podium Is there an extra fee?	A podium with a microphone is provided. Wireless microphone may be rented for \$150.
Video Equipment Available: Screen Overhead Projector Projector Table Is there an extra fee?	There is a built-in projection screen in "Salon A." Projector rental is \$200 or you can bring your own.
Room Layout (take pictures): Wall Space Available Location of Doors, Windows Room for Display Boards Presentation Area	See pictures attached.
Number of Chairs Available:	The facility has 300 chairs available.
Number of Tables Available:	The facility has an adequate number of eight-foot tables available.
Janitor Service/Self Service Is there an extra fee?	There is no additional fee for janitorial service.
Facility Rental Fee: Other	The estimated facility rental fee is \$600 to \$800 for four to five hours on a weekday.
Available Parking	There is ample ADA parking available.
Easy Access to Meeting Room from Parking Lot?	There is easy access to the meeting room through the foyer from the parking lot
Access to Facility from Main Roadway	There is easy access to the facility off of Gem Lake Drive at the SR 9/I-95 exit at SR 80/Southern Boulevard.

Facility Information	Notes/Information
Number of Directional Signs Needed (Out-Side)	To be determined.
Restroom Facilities: Location from Meeting Room Water Fountain ADA Accessibility	Restrooms are available near the meeting room.
Electrical Outlets: Check Locations Are Extension Cords Needed?	There are ample electrical outlets located along all four walls.
Special Instructions: Lights Thermostat Lock-Up Other	No special instructions.
Is Liability Insurance Needed?	Liability insurance is not needed.
Is Facility Agreement Needed?	A facility contract is required.
Facility Schedule/Conflicts: Other Meetings/Activities? Split Use/Exclusive Use? After-School Activities?	There are no regularly scheduled events. No school children's activities. Need to call and reserve in advance.
Overall Outdoor Security: Lighting, etc. Demographics	There is outdoor lighting. The facility is in a good location.
<p>The facility is located right off of the SR 9/1-95 exit ramp at SR 80/Southern Boulevard.</p> <p>Note: public meetings for former transportation projects have been held at this location.</p>	 <p>The map displays a street grid with Interstate 95 running vertically. A red pin marks the location at 110 Australian Ave. A yellow line highlights SR 80/Southern Boulevard running horizontally across the map. Other streets shown include Magnolia St, Oak St, and various residential streets like Southdale Rd and Nottingham Blvd.</p>

FACILITY PICTURES – Meeting Room, Outside Facility, Parking Area, ADA Parking/Ramps






PUBLIC MEETING FACILITY CRITERIA

Project Name: <u>SR 9/I-95 at SR 80/Southern Boulevard</u>	Project Number: <u>435516-1-22-02</u>
Facility Name: <u>Gaines Park and Community Center</u>	Phone Number: <u>(561) 804-4960</u>
Facility Address: <u>1501 North Australian Avenue</u> <u>West Palm Beach, Florida 33401</u>	Contact Name: <u>Charles Young / Ken Anderson</u>
Email Address: <u>Cyoung@wpb.org</u>	Date of Visit: <u>July 23, 2015</u>
	Email Address: <u>Kanderson@wpb.org</u>

Facility Information	Notes/Information
Meeting Room Capacity	Meeting room capacity is 250.
ADA Requirements: Wheel-Chair Access Ramps	This facility meets ADA requirements.
Sound System: Microphone Speakers Podium Is there an extra fee?	A sound system is available at no extra charge.
Video Equipment Available: Screen Overhead Projector Projector Table Is there an extra fee?	Video equipment is available at no extra charge.
Room Layout (take pictures): Wall Space Available Location of Doors, Windows Room for Display Boards Presentation Area	See pictures attached.
Number of Chairs Available:	The facility has 250 chairs available.
Number of Tables Available:	The facility has tables available: five-foot round or eight-foot rectangle.
Janitor Service/Self Service Is there an extra fee?	No additional fees for janitorial service.
Facility Rental Fee: Other	\$350 refundable deposit required at reservation; \$150 per hour fee.
Available Parking	Ample parking is available.
Easy Access to Meeting Room from Parking Lot?	The meeting room is accessed through the lobby.
Access to Facility from Main Roadway	Easy access to the meeting facility directly off of Australian Avenue.

Facility Information	Notes/Information
Number of Directional Signs Needed (Out-Side)	To be determined.
Restroom Facilities: Location from Meeting Room Water Fountain ADA Accessibility	Restroom facilities are located outside the meeting room in the lobby.
Electrical Outlets: Check Locations Are Extension Cords Needed?	There are ample electrical outlets along each wall.
Special Instructions: Lights Thermostat Lock-Up Other	No special instructions.
Is Liability Insurance Needed?	Certificate of liability is not needed.
Is Facility Agreement Needed?	The facility application can take up to two weeks for approval.
Facility Schedule/Conflicts: Other Meetings/Activities? Split Use/Exclusive Use? After-School Activities?	Kids' camps end in early August. After school program is from 2:30 to 5:30 but in a completely separate building away from the meeting rooms.
Overall Outdoor Security: Lighting, etc. Demographics	Lighting in the parking lot is ample. This facility is well known in the community.
<p>The meeting facility is approximately five miles from the project limits.</p> <p>It takes approximately nine minutes to get to this facility from the project limits.</p>	

FACILITY PICTURES – Meeting Room, Outside Facility, Parking Area, ADA Parking/Ramps






PUBLIC MEETING FACILITY CRITERIA

Project Name: <u>SR 9/I-95 at SR 80/Southern Boulevard</u>	Project Number: <u>435516-1-22-02</u>
Facility Name: <u>South Olive Park Gymnasium</u>	Phone Number: <u>(561) 804-4945</u>
Facility Address: <u>345 Summa Street</u>	Contact Name: <u>Mercedes B. Jackson</u>
<u>West Palm Beach, Florida 33405</u>	Date of Visit: <u>July 23, 2015</u>
	Email Address: <u>mjackson@wpb.org</u>

Facility Information	Notes/Information
	Gymnasium
Meeting Room Capacity	The meeting room capacity is 250.
ADA Requirements: Wheel-Chair Access Ramps	The meeting facility meets ADA requirements.
Sound System: Microphone Speakers Podium Is there an extra fee?	There is a small portable speaker with a microphone available at no extra charge.
Video Equipment Available: Screen Overhead Projector Projector Table Is there an extra fee?	There is no video equipment available.
Room Layout (take pictures): Wall Space Available Location of Doors, Windows Room for Display Boards Presentation Area	See pictures attached.
Number of Chairs Available:	The facility is a gymnasium with pull-out bleachers. Additional chairs are available.
Number of Tables Available:	The facility has an adequate number of eight-foot tables available.
Janitor Service/Self Service Is there an extra fee?	There is an additional fee for janitorial services after 8:30 p.m.
Facility Rental Fee: Other	A \$100 refundable deposit is due when the reservation is made. The facility fee is \$200 per hour.
Available Parking	Ample parking is available.
Easy Access to Meeting Room from Parking Lot?	There is easy access into the room through the lobby.
Access to Facility from a Main Roadway	The facility is easy to access off of Summa Street.

Facility Information	Notes/Information
Number of Directional Signs Needed (Out-Side)	To be determined.
Restroom Facilities: Location from Meeting Room Water Fountain ADA Accessibility	Restrooms are located near the gymnasium.
Electrical Outlets: Check Locations Are Extension Cords Needed?	There are ample electrical outlets along all four walls.
Special Instructions: Lights Thermostat Lock-Up Other	There are no special instructions.
Is Liability Insurance Needed?	You can provide your own insurance; however it is not necessary.
Is Facility Agreement Needed?	A facility agreement is needed. It can take up to two weeks for approval.
Facility Schedule/Conflicts: Other Meetings/Activities? Split Use/Exclusive Use? After-School Activities?	Child care on weekdays until August 7, 2015. Evening camps from August 10, 2015 through August 14, 2015. Afterschool care starts August 17, 2015 daily till 5:30 p.m. There are regularly scheduled events on most weekdays until 8:30 p.m.
Overall Outdoor Security: Lighting, etc. Demographics	This facility is in a well-lit park in a safe location.
<p>The facility is approximately three miles from the project location.</p> <p>It takes approximately seven minutes to get to the facility from the project location.</p>	 <p>The map displays a street grid with Summa Street running horizontally and Maddok Street running vertically. A red location pin is placed at the intersection of Summa Street and Brevard Ave, labeled '345 Summa St'. Other landmarks include South Olive Elementary to the north and South Olive Park to the east. A yellow vertical line is drawn through the map, and a '1' in a square is located near the intersection of Summa Street and Brevard Ave.</p>

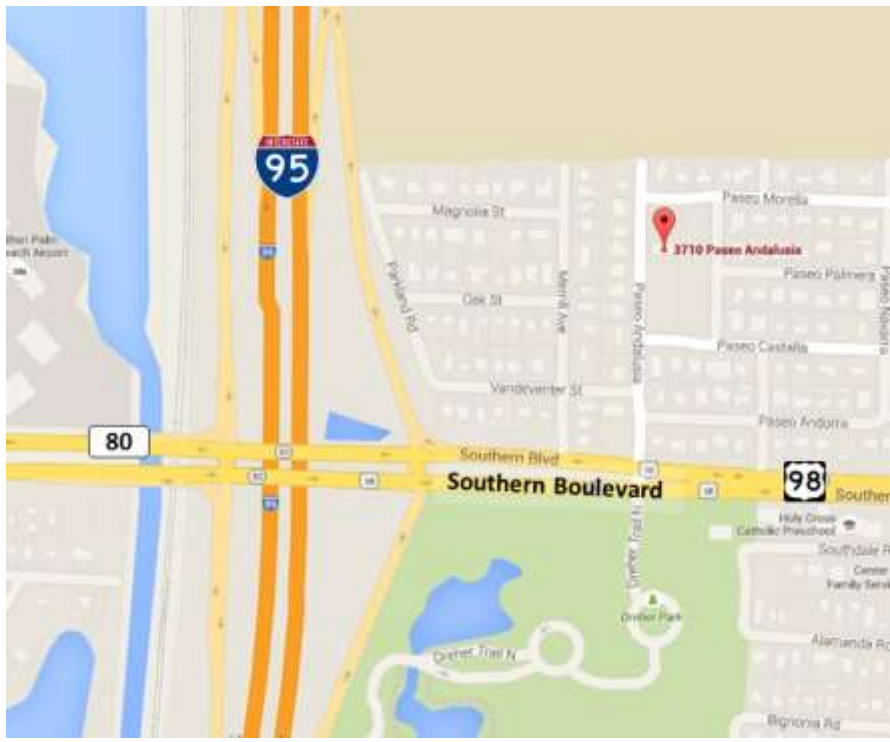
FACILITY PICTURES – Meeting Room, Outside Facility, Parking Area, ADA Parking/Ramps



PUBLIC MEETING FACILITY CRITERIA

Project Name: <u>SR 9/I-95 at SR 80/Southern Boulevard</u>	Project Number: <u>435516-1-22-02</u>
Facility Name: <u>Vedado Park & Community Center</u>	Phone Number: <u>(561) 804-4990 / (561) 822-2222</u>
Facility Address: <u>3710 Paseo Andalusia</u>	Contact Name: <u>Contact the City of West Palm Beach</u>
<u>West Palm Beach, Florida 33405</u>	Date of Visit: <u>July 23, 2015</u>
	Email Address: _____

Facility Information	Notes/Information
Meeting Room Capacity	The meeting room capacity is up to 60.
ADA Requirements: Wheel-Chair Access Ramps	The facility is ADA compatible.
Sound System: Microphone Speakers Podium Is there an extra fee?	Sound system is not available.
Video Equipment Available: Screen Overhead Projector Projector Table Is there an extra fee?	Video equipment is not available.
Room Layout (take pictures): Wall Space Available Location of Doors, Windows Room for Display Boards Presentation Area	See pictures.
Number of Chairs Available:	There is a limited number of chairs available.
Number of Tables Available:	There is a limited number of tables available.
Janitor Service/Self Service Is there an extra fee?	N/A
Facility Rental Fee: Other	N/A
Available Parking	Parking is very limited - curb side parking only.
Easy Access to Meeting Room from Parking Lot?	Easy access into the meeting room from parking near the sidewalk.
Access to Facility from Main Roadway	The facility is not located off of a main road. It lies well within the Historic Vedado Neighborhood.

Facility Information	Notes/Information
Number of Directional Signs Needed (Out-Side)	To be determined.
Restroom Facilities: Location from Meeting Room Water Fountain ADA Accessibility	Restrooms are located inside the facility.
Electrical Outlets: Check Locations Are Extension Cords Needed?	There are ample electrical outlets in the meeting room.
Special Instructions: Lights Thermostat Lock-Up Other	No special instructions.
Is Liability Insurance Needed?	Liability insurance would not be necessary.
Is Facility Agreement Needed?	A facility agreement would be necessary.
Facility Schedule/Conflicts: Other Meetings/Activities? Split Use/Exclusive Use? After-School Activities?	There are no regularly scheduled events or children's activities that would conflict with a meeting, if scheduled in advance.
Overall Outdoor Security: Lighting, etc. Demographics	The facility is well lit in a safe location.
<p data-bbox="139 1213 558 1415">It is less than one-half mile from the SR 9/1-95 interchange at SR 80/Southern Boulevard to the meeting facility. It is located in the heart of the Vedado Historic Neighborhood.</p> <p data-bbox="139 1451 542 1583">At an earlier site visit, staff stated that the facility was only available for the use of the community.</p>	 <p>The map displays the location of the meeting facility, marked with a red pin at 3710 Paseo Andaluz. The facility is situated in the Vedado Historic Neighborhood, near the intersection of Southern Boulevard and SR 95. The map shows major roads including SR 80, SR 95, and SR 98, as well as local streets like Magnolia St, Oak St, Verdeville St, and Paseo Morella. A large body of water is visible on the left side of the map.</p>

FACILITY PICTURES – Meeting Room, Outside Facility, Parking Area, ADA Parking/Ramps



ADDED AFTER INITIAL FACILITIES EVALUATION

FACILITY SELECTED FOR PUBLIC HEARING:

South Florida Water Management District Office

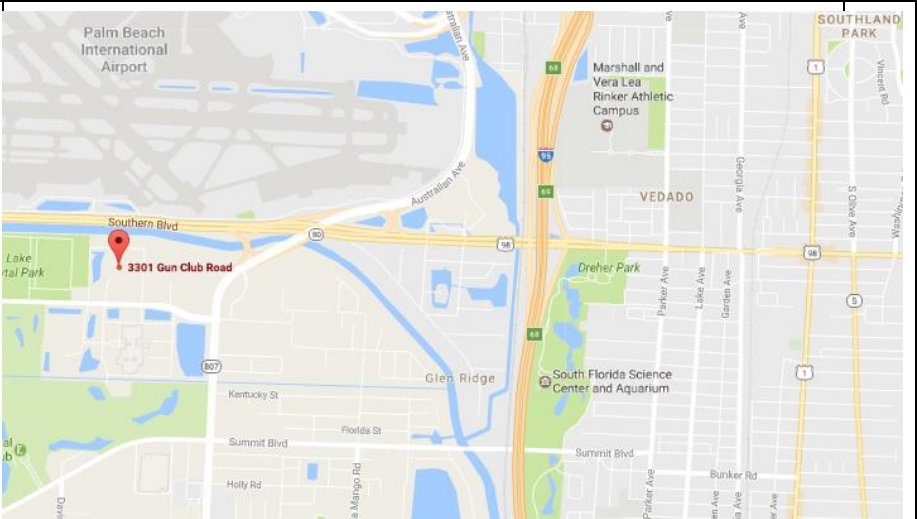
3301 Gun Club Road

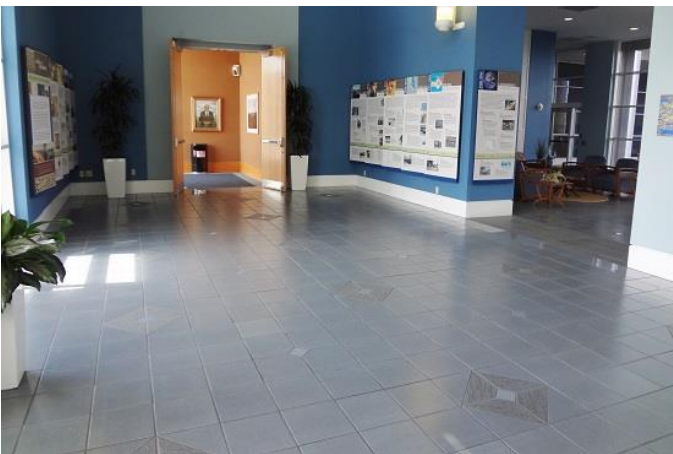
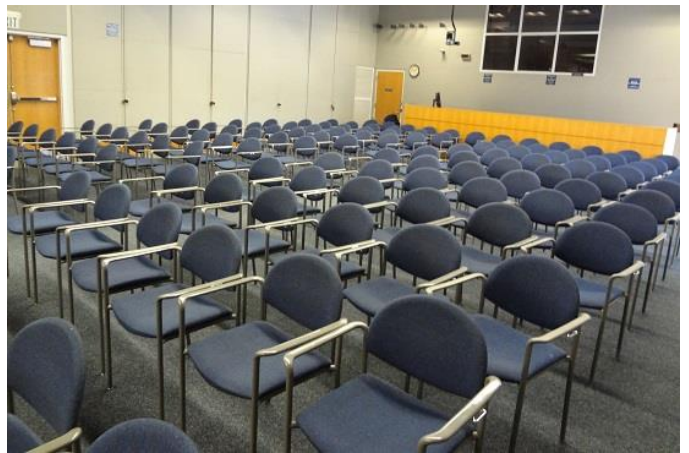
West Palm Beach, FL 33406

PUBLIC MEETING FACILITY CRITERIA

Project Name:	<u>I-95 at Southern Boulevard PD&E</u>	Project Number:	<u>435516-1-22-01</u>
Facility Name:	<u>South FL Water Management District</u>	Phone Number:	<u>561-682-6535</u>
Facility Address:	<u>3301 Gun Club Road</u>	Contact Name:	<u>Will Gold</u>
	<u>West Palm Beach, FL 33406</u>	Email Address:	<u>wgold@sfwmd.gov</u>
		Date of Visit:	<u>March 23, 2017</u>

Facility Information	Notes/Information	✓
Meeting Room Capacity	The room has a seated capacity of 215.	
ADA Requirements: Wheel-Chair Access Ramps Bathroom facilities Designated Parking	The facility is compliant with all ADA regulations and requirements.	
Sound System Equipment: Microphone Speakers Podium	The auditorium has an overhead projector with a pull-down screen and video monitors, a podium and microphone.	
Video Equipment Available: Screen Overhead Projector Projector Table	All equipment is available – free of charge.	
Room Layout (Draw Sketch): Wall Space Available Location of Doors & Windows Room for Display Boards Slide Presentation Area	There is a large open foyer right outside the auditorium where at least one set of display boards could be set up for review. The Chairs in the auditorium are moveable. See pictures at the end of this document.	
Number of Chairs Available:	Over 200 chairs are available.	
Number of Tables Available:	An ample number of tables are available.	
Janitor Service or Self Service:	The setup and break down would be self-service.	
Fees: Facility Rental Fee Janitorial Fee Equipment Rental Fee Other	There are no rental fees for the meeting facility or the equipment.	
Available Parking:	There is ample visitor parking and ADA parking.	
Access to Meeting Room from Parking Lot	The room is directly in front of the visitor's parking lot.	
Access to Facility from Main Roadway:	Easy access from Gun Club Road	

Facility Information	Notes/Information	✓
Number of Directional Signs Needed (Out-Side)	TBD	
Restroom Facilities: Location from Meeting Room Water Fountain ADA Accessibility	Restrooms and water fountains are located close to the auditorium; all are ADA accessible.	
Food/Beverage Allowed? Soft Drink Dispenser Trash Containers	N/A	
Electrical Outlets: Number/Locations Extension Cords Needed	There is an adequate number of electrical outlets.	
Special Instructions: Lights Thermostat Lock-Up Other	Special instructions – will be given to the project team when they arrive for the meeting setup (how to work the audio/video equipment, etc.).	
Insurance Needed:	Liability insurance is not needed.	
Facility Agreement Needed:	Yes – a facility agreement will need to be signed.	
Facility Schedule/Conflicts: Other Meetings/Activities Split Use/Exclusive Use	There are no conflicts on July 27, or August 17, 24 or 31. The facility is not available on August 3 or 10.	
Overall Site Security: Lighting, etc. Demographics	The facility is in a safe location with good lighting.	
<p data-bbox="131 1335 347 1367">General Notes:</p> <p data-bbox="131 1398 578 1566">The facility is located very near the I-95/SR 80 (Southern Boulevard) interchange. Easy to access from Southern Boulevard and Gun Club Road.</p>	 <p>The map displays the area around the I-95/SR 80 interchange in West Palm Beach, Florida. A red pin marks the location of 3301 Gun Club Road. Key landmarks include Palm Beach International Airport to the northwest, Marshall and Vera Lee Rinker Athletic Campus to the northeast, and the South Florida Science Center and Aquarium to the southeast. Major roads shown include Southern Blvd, I-95, SR 80, and various local streets like Australian Ave, Panker Ave, and Bunker Rd.</p>	





Appendix D – Agency Coordination Meetings

I-95 AT SR 80/SOUTHERN BOULEVARD AGENCY COORDINATION MEETINGS

DATE	DISCIPLINE	LOCATION	MEETING	NOTES
July 9, 2015	All	FDOT D4 3400 W Commercial Blvd. Florida 33309	FDOT Team Kick Off Meeting	Discuss project team, expectations, liaisons for each discipline
September 3, 2015	Environmental	FDOT D4 3400 W Commercial Blvd. Florida 33309	FDOT Environmental Management Kick Off Meeting	Discuss project team, expectations, environmental reports, format
February 8, 2016	Traffic	FDOT D4 3400 W Commercial Blvd. Florida 33309	Pre-meeting for District Interchange Review Committee	Discuss traffic analysis methodology 01*
March 24, 2016	Traffic	FDOT D4 3400 W Commercial Blvd. Florida 33309	Pre-meeting for District Interchange Review Committee	Present methodology
July 7, 2016	Traffic, Design	FDOT D4 3400 W Commercial Blvd. Florida 33309	SR 80 Action Plan Team Meeting	Coordination meeting between the 2 studies
July 20, 2016	Contamination	FDOT D4 3400 W Commercial Blvd. Florida 33309	Contamination Coordination Meeting	Discuss approach to contamination report 02*
August 19, 2016	All	West Palm Beach Vista Center 2300 N Jog Road, West Palm Beach, Florida 33411	MPO staff update meeting prior to MPO Board meeting	Project briefing 03*
August 19, 2016	All	Town of Glen Ridge Town Hall, 1501 Glen Road, West Palm Beach, Florida 33406	Town of Glen Ridge and Cloud Lake	Project briefing 04*
August 23, 2016	All / Cultural / Historic Resources	City of West Palm Beach Development Services 401 Clematis Street West Palm Beach, FL 33402	City of West Palm Beach Preservation Planner Meeting	Discuss approach to historic district analysis, National Eligible versus Local Historic district 05*
September 1, 2016	All	FDOT D4 3400 W Commercial Blvd. Florida 33309	D4 Alternatives Workshop Kick-Off Meeting	Discuss materials, venue, presentation 06*
September 15, 2016	Design	City of West Palm Beach Development Services 401 Clematis Street West Palm Beach, FL 33402	City of West Palm Beach Traffic Engineering Meeting	Discuss alternatives at the intersection of SR 80 and Parker Avenue 07*

I-95 AT SR 80/SOUTHERN BOULEVARD AGENCY COORDINATION MEETINGS

DATE	DISCIPLINE	LOCATION	MEETING	NOTES
September 15, 2016	4(f), DOA	City of West Palm Beach Parks and Recreation Department 401 Clematis Street West Palm Beach, FL 33402	City of West Palm Beach Parks and Recreation	Discuss alternatives and potential 4(f) impacts to Dreher Park and others in the area, statement of significance 08*
September 22, 2016	Design	801 NW 33 rd Street, Pompano Beach, Florida 33064	SFRTA Meeting	Discuss potential rail requirements 09*
September 26, 2016	Traffic	FDOT D4 3400 W Commercial Blvd. Florida 33309	District Interchange Review Committee Meeting	Discuss approach to traffic analysis
September 30, 2016	Design	FDOT D4 3400 W Commercial Blvd. Florida 33309	SR 80 Action Plan Team Coordination Meeting	Coordination meeting between the 2 studies, updates to alternatives
October 17, 2016	All	West Palm Beach Vista Center 2300 N Jog Road, West Palm Beach, Florida 33411	Palm Beach County BPTTAC Meeting	Update on alternatives under evaluation
October 18, 2016	All	West Palm Beach Vista Center 2300 N Jog Road, West Palm Beach, Florida 33411	Palm Beach County TAC and CAC Meetings	Update on alternatives under evaluation
October 20, 2016	All	Palm Beach County Governmental Center, 301 N. Olive Ave., 12 Floor Conference Room, West Palm Beach, FL 33401	Palm Beach County MPO Meeting	Update on alternatives under evaluation
October 26, 2016	Traffic	FDOT D4 3400 W Commercial Blvd. Florida 33309	District Interchange Review Committee Meeting	Update to traffic analysis
November 7, 2016	Traffic	FDOT D4 3400 W Commercial Blvd. Florida 33309	FDOT Traffic staff	Update to Interchange Modification Report 10*
November 15, 2016	All / Cultural / Historic Resources	City of West Palm Beach City Historic Preservation Department City of West Palm Beach Development Services 401 Clematis Street West Palm Beach, FL 33402	Vedado Hillcrest Homeowners Association (HOA) and West Palm Beach Historic Preservation Department	Meeting was scheduled twice but representatives from the HOA were unable to attend. Only the City representatives attended. 11*

I-95 AT SR 80/SOUTHERN BOULEVARD AGENCY COORDINATION MEETINGS

DATE	DISCIPLINE	LOCATION	MEETING	NOTES
November 16, 2016	All	Palm Beach County Governmental Center, 301 N. Olive Ave., 12 Floor Conference Room, West Palm Beach, FL 33401	Commissioner Burdick and Staff Update Meeting	Project Briefing prior to Alternatives Public Workshop 12*
November 16, 2016	Design	West Palm Beach Vista Center 2300 N Jog Road, West Palm Beach, Florida 33411	PB County Engineering Staff Meeting	Discuss alternatives under development 13*
December 14, 2016	All	1137 Oak Street West Palm Beach, Florida 33405	Vedado Hillcrest Homeowners	Meeting to discuss potential impacts to the neighborhood 14*
February 15, 2017	4(f) issues	FDOT D4 3400 W Commercial Blvd. Florida 33309	OEM DOA Meeting	DOA meeting / teleconference with D4 and OEM 15*
March 20, 2017	Design, Traffic	FDOT D4 3400 W Commercial Blvd. Florida 33309	SR 80 Action Plan Team Coordination Meeting	Coordination meeting between the 2 studies, updates to alternatives
March 21, 2017	Landscape, Visualization	FDOT D4 3400 W Commercial Blvd. Florida 33309	District Landscape Architect Meeting, Visualization	Coordination meeting with DLA and to discuss draft renderings 16*
March 22, 2017	ITS	FDOT D4 3400 W Commercial Blvd. Florida 33309	Traffic Operations Coordination Meeting	Coordination meeting with D4 Traffic Operations
March 24, 2017	Traffic	FDOT D4 3400 W Commercial Blvd. Florida 33309	District Interchange Review Committee Meeting	Discuss approach to traffic analysis
April 7, 2017	Design, Traffic	FDOT D4 3400 W Commercial Blvd. Florida 33309	SR 80 Action Plan Team Coordination Meeting	Coordination meeting between the 2 studies Coordination meeting between the 2 studies, updates to alternatives
April 7, 2017	Design	FDOT D4 3400 W Commercial Blvd. Florida 33309	Access Management Review Committee Meeting	Discuss potential access changes

I-95 AT SR 80/SOUTHERN BOULEVARD AGENCY COORDINATION MEETINGS

DATE	DISCIPLINE	LOCATION	MEETING	NOTES
April 17, 2017	Design, Traffic	FDOT D4 3400 W Commercial Blvd. Florida 33309	Value Engineering Study	Week-long meeting to seek elements where added value could be proposed to the Preferred Alternative
June 1, 2017	Design	FDOT D4 3400 W Commercial Blvd. Florida 33309	Access Management Review Committee Meeting	Discuss potential access changes 17*
June 2, 2016	Design, Traffic	FDOT D4 3400 W Commercial Blvd. Florida 33309	SR 80 Action Plan Team Coordination Meeting	Coordination meeting between the 2 studies, updates to alternatives
June 14, 2017	All	FDOT D4 3400 W Commercial Blvd. Florida 33309	D4 Public Hearing Kick-Off Meeting	Discuss materials, presentation, logistics for Public Hearing
July 10, 2017	All	Palm Beach County Governmental Center, 301 N. Olive Ave., 12 Floor Conference Room, West Palm Beach, FL 33401	Mayor Burdick and Staff Meeting	Project update to each alternative 18*
July 14, 2017	Design	FDOT D4 3400 W Commercial Blvd. Florida 33309	Access Management Review Committee Meeting	Discuss potential access changes
August 10, 2017	All	City of West Palm Beach City Historic Preservation Department City of West Palm Beach Development Services 401 Clematis Street West Palm Beach, FL 33402	West Palm Beach Historic Preservation Department and City Engineering staff	Discuss updates to alternatives to be presented at the Public Hearing 19*
September 19, 2017	Structures Design	FDOT D4 3400 W Commercial Blvd. Florida 33309	Structures Coordination meeting	Discuss structural approach for Recommended Alternative
September 21, 2017	All	Palm Beach County Governmental Center, 301 N. Olive Ave., 12 Floor Conference Room, West Palm Beach, FL 33401	MPO Board pre-Public Hearing update	Discuss updates to alternatives to be presented at the Public Hearing

I-95 AT SR 80/SOUTHERN BOULEVARD AGENCY COORDINATION MEETINGS

DATE	DISCIPLINE	LOCATION	MEETING	NOTES
October 5, 2017	All	Cloud Lake Town Hall, 1 Lang Road, West Palm Beach, Florida 33406	Meeting with the Towns of Glen Ridge and Cloud Lake, First responders	Discuss updates to alternatives to be presented at the Public Hearing and Town's concern with MPO access recommendation 20*
December 14, 2017	All	Spanish River Library 501 Spanish River Blvd., Boca Raton, Florida 33431	Formerly MPO, now TPA board update	Post Public Hearing update to PB TPA

I-95 at Southern Boulevard (SR 80)
Project Development and Environment Study
Palm Beach County, Florida

Financial Project ID No.: 435516-1-22-02

ETDM No.: 14183

Notes from Pre DIRC – February 8, 2016

Present:

Howard Webb (FDOT)

John Olson (FDOT)

Steve Braun (FDOT)

Mark Plass (FDOT)

Cesar Martinez (FDOT)

Ann Broadwell (FDOT)

Scott Peterson (FDOT)

Anson Sonnett (FDOT)

Janelle Wilcox (FDOT)

Guillermo Becerra (RS&H)

Philippe Jolicoeur (RS&H)

Winston Harris (RS&H)

Winston Harris presented roll plots with three alternatives that were under consideration for the I-95/Southern Boulevard Interchange. These included:

- Alternative 10: Incorporating flyover for NB to WB movement.
- Alternative 11: Incorporating flyover for NB to WB movement, similar to Alternative 10 in all respects except for access treatment along Southern Boulevard east of I-95.
- Alternative 12: Incorporating flyovers for NB to WB movement and EB to NB movement.

It was noted that other concepts (such as DDI) were also considered but were eliminated from further consideration due to various operational and/or physical constraints. These concepts will be qualitatively documented in the forthcoming IMR. The following points were raised by attendees at the meeting:

1. Howard Webb and Mark Plass questioned the signing of the NB to WB flyover ramp movement which would accommodate users with destinations west of Australian Avenue. It was noted that the ramp may need lengthening to facilitate appropriate signing while making sure that it will not impact the weaving with Forest Hill Blvd to the south. It was agreed that preliminary signing plan would be developed and discussed with the District Traffic Operations Group. A conceptual signing master plan will be incorporated in the forthcoming IMR.
2. John Olson commented that a pier would need to be added for the proposed NB to WB flyover.
3. Cesar Martinez and Howard Webb questioned potential impacts the flyovers may have on the airport glide paths. It was noted that the flyovers were outside the glide paths.
4. Ann Broadwell questioned potential for Right-of-Way impacts on Southern Boulevard, east of I-95. It was noted that RW impacts are expected to be minor, if any.
5. John Olson questioned if the flyovers would impact the existing Billboard sign which is a very important revenue source for the community in SW corner of interchange. Harris informed that potential impacts will be further assessed.
6. Steve Braun remarked that the project team should coordinate with the SR 80 Action Plan team. He noted that traffic forecast from SR 80 Action Plan may be higher due to intensity of planned land use developments in the western areas.
7. Steve Braun questioned if the interchange could operate adequately with only a WB to SB flyover ramp. Harris informed that the WB to SB movement was not a critical turning movement and other improvements would be required for adequate operation.
8. Mark Plass questioned how many hours per day would the proposed flyover ramp be required to address traffic operations at interchange. Harris informed that based on traffic forecast the flyover ramp would be required for at least 2 hours in AM and 2 hours in PM peaks
9. John Olson remarked that the communities in SW corner of the interchange will not be happy with whichever solution is proposed due to prior dissatisfaction with FDOT on previous project.
10. Winston Harris informed the meeting that the O-D Study conducted for the project did not seem reasonable. The study suggests that only 20% of the NB to WB traffic continue along SR 80 west of Australian Avenue. There was general agreement that that this was not reasonable. Winston and Cesar to follow-up on actions to address this issue.
11. It was agreed that the preliminary design concepts should be presented to the DIRC in March as an informational item.
12. John Olson remarked that the team could consider having the NB to WB flyover on the left side of I-95 (access from the median). Signing would be simple in this scenario. Since express lanes are planned along I-95, this would provide direct connection to the express lanes. The disadvantage to this scenario is that vehicles on I-95 general purpose lanes would not have access to the flyover.
13. Cesar Martinez remarked that the project should assume two express lanes in each direction along I-95.
14. Cesar Martinez informed the meeting that preliminary express lanes access points were identified in the traffic and revenue sketch planning study. Cesar will provide copy of study to project team.
15. Cesar Martinez questioned if the four express lanes (2 lanes in each direction) could be accommodated under existing bridge. Winston Harris will follow-up to confirm.

16. Cesar Martinez questioned how the interchange would operate with only EB to NB flyover.
Winston Harris responded that this scenario was not analyzed but will look into it.
17. Ann Broadwell questioned if consideration was given to complete streets concepts.
Harris/Becerra informed that complete street concepts will be applied to the extent possible.
18. Mark Plass suggested that consideration could be given to tolling the flyover. Howard Webb argued that tolling would only apply to express lanes.



MEETING MINUTES

Project: I-95 at SR 80 Ultimate Interchange Improvements PD&E Study **FPID No:** 435516-1-22-02
Contract No.: C9K84

Meeting Place: FDOT
3100 West Commercial Blvd
Fort Lauderdale FL **Meeting Date:** July 20, 2016
Meeting Time: 1:30 pm

Purpose: Contamination Coordination Meeting Minutes

Attendees: Maria Salgado FDOT, Cassie Piche (RS&H), Kim Baier (RS&H, phone)

Contamination concerns and questions were addressed. Kim stated that the “FDOT D4 DCIC Approach to the CSER” (attached) gives more detailed guidance than the PD&E manual Chapter 22.

Maria stated that Chapter 22 is currently under revision and should be released prior to October of this year.

In the scope and fee, there were 15 potentially contaminated sites identified and 10 permitted sites. Through GIS, field reviews and regulatory research there were 68 sites actually identified within the ¼ mile radius (per the ASTM standard and PD&E manual).

The rail corridor does not have documented contamination but it was agreed that it should be rated as “high” potential for contamination.

The appropriateness of the radius was questioned given the project area. It was determined that a 500’ radius (as used by the permitting agencies – FDEP, SFWMD) was more suitable for the project in determining the contaminated / permitted sites.

Properties identified as potential risks include contaminated or permitted sites that abut the project corridor (ie: the parcels touch the R/W), or that pose a risk to the specific project due to some other reason (ie: dewatering).

Questions regarding the buffer to be used in the application of the D4 guidelines stated in #3 and #4 was agreed to be 500 feet.

A 500 foot buffer was also determined reasonable for sites that have are ranked a high potential with an unresolved issue (#5). The last sentence from approach #5 concerning the “adjacent property” should be deleted.

The optional service hours for contamination requested in LOA #2 (previously submitted) will be revised based upon this discussion.

The “FDOT D4 Approach to the CSER” has been attached for reference.

Scan

Meeting Sign-In Sheet

I-95 & SR 80 Ultimate Interchange Improvements PD&E

Contamination Coordination Mtg.

July 20, 2016 @ 1:30pm

Meeting Location: FDOT D4

	Name	Company	Phone	e-mail
	Allan Berry	Stantec	(305) 445-2900 ext 2298	Allan.Berry@stantec.com
	Amy Streelman	Janus	(813) 636-8200	amy_streelman@janus-research.com
	Ann Broadwell	FDOT	(954) 777-4325	Ann.broadwell@dot.state.fl.us
	Anson Sonnett	FDOT	(954) 777-4474	anson.sonnett@dot.state.fl.us
CP	Cassie Piche	RS&H	(954) 236-7365	Cassie.piche@rsandh.com
	Cesar Martinez	FDOT	(954) 777-4653	cesar.martinez@dot.state.fl.us
	Christie Pritchard	Pritchard	(561) 818-2751	CFPRUN@aol.com
	Doug Green	RS&H	(954) 236-7371	Douglas.green@rsandh.com
	Eileen LaSeur	QCA	(866) 662-6273	Eileen.LaSeur@QCAusa.com
	Georgi Celusnek	FDOT	(954) 777-4368	georgi.celusnek@dot.state.fl.us
	Jenna Santangelo	CECOS	(954) 571-0290	js@cecosenvironmental.com
	Jimmy Mykytka	RS&H	(813) 636-2624	Jim.mykytka@rsandh.com
	John Scarlatos	Scalar	(561) 429-5065	jscarlatos@scalarinc.net
	Jorge Padron	FDOT	(954) 777-4320	Gaspar.Padron@dot.state.fl.us
	Ken Hardin	Janus	(727) 460-4069	ken_hardin@janus-research.com



MEETING MINUTES

Project:	I-95 at SR 80 Ultimate Interchange Improvements PD&E Study	FPID No:	435516-1-22-02
		Contract No.:	C9K84
Meeting Place:	MPO Library, Vista Center 2300 N. Jog Road West Palm Beach, FL	Meeting Date:	August 19, 2016
		Meeting Time:	9:00 am
Purpose:	Project Briefing prior to MPO Board presentation and Alternatives Public Workshop		

ATTENDEES: See attached sign in sheet

- The PD&E Study Process, Purpose and Schedule were briefly discussed. It was noted that the Alternatives Public Workshop will be held on Tuesday, November 29, 2016, at the Palm Beach Airport Marriot. Nick Uhren requested that schedule activities be added to the FDOT primavera schedule templates to reflect MPO meetings for each project. Project update meetings should be conducted with the MPO director and staff, and with each of the sub-committees (CAC, TAC, and BPTAC), prior to presenting the project to the MPO Governing Board and prior to the alternatives workshop. Prior to the alternatives workshop, the project will be presented to the governing board for endorsement of the alternatives. Everyone was reminded that, at the alternatives workshop, there will not be a recommended alternative. The recommended alternative will be presented, as such, at the Public Hearing. The MPO should also be updated / informed of the intended preferred alternative prior to the Public Hearing. This will most likely be in April or May of 2017.
- This project is on the October 20th MPO agenda as an informational item. Materials for the meeting will need to be submitted to the MPO by October 6.
- TAC and CAC meetings are scheduled for October 5th and the BPTAC is on October 6th. Materials for the meetings will need to be submitted by September 21.
- The MPO inquired about the Departments public involvement effort and expressed their desire to have meaningful public involvement. They were assured that all public comments, questions and requests to date have been properly addressed. Public outreach will continue during the course of the study as required and / or requested by any group or entity. It was requested that the MPO be notified of any meetings with other local or elected officials. The FDOT liaison will be informed of this request. It was mentioned that meetings have been scheduled with the Towns of Glen Ridge and Cloud Lake as well as with the City's Preservation Planner. Meetings with SFRTA, the City of WPB, and others are pending.
- Each alternative was described and discussed. The following questions were generated for further verification / evaluation:

- The traffic split on the NB-WB flyover vs the 3, at-grade left turns will be verified;
 - If the SB I-95 entrance ramp (currently proposed as dual lanes) is changed to a single lane and the radius increased to accommodate a free-flow condition, would this offer better capacity and traffic flow? This would also necessitate the addition of a dedicated receiving lane on the SB entrance ramp;
 - What is the volume of traffic going to SB Australian Avenue?
 - The necessity of dual, at-grade left turns with the EB-NB flyover alternative will be verified;
-
- A suggestion was made to look at the possibility of shifting the alignment of SR 80 to the north (west of I-95) to impact the County-owned parcel instead of impacting the south side of SR 80 and the business and residential parcels on the south side of the corridor. It was also suggested to look at reversing the 3rd and 4th level flyovers. This may not be possible due to air space restrictions. More information will be known as the Air Space study progresses.
 - Improvements along Parker Avenue should be discussed with the City and are not germane to the operation of the interchange.
 - A suggestion was made to include a sketch indicating potential R/W acquisition required without the flyovers at future meetings to illustrate the extent of impacts without the flyovers.
 - A question was raised regarding the Kittelson study along SR 80 (SR 80 Action Plan). Coordination of project limits and interfacing features is underway and will be on-going throughout the PD&E study. Since this PD&E study will most likely move into the final design phase prior to the SR 80 Action Plan study, transitional elements will most likely be incorporated into the Action Plan study. Details will be developed during final design.
 - The I-95 Express Lanes, median to median, direct connect alternative was briefly described but is still under development at this time. There was no graphic provided for this alternative.
 - It was mentioned that the BPTAC will want to see enhanced cross walks and bike conflict zones addressed in the alternatives. Cross walks, especially at free-flow lanes, will be reviewed for proper treatment. Plans will be plotted at 50 scale for better legibility and those areas of interest will be enhanced.
 - Environmental evaluations (CRAS, CSER, NSR, WER / ESBA) are underway;
 - Other area projects were very briefly mentioned: SR 80 Action Plan, US 27 to west of I-95, SR 9 / I-95, So. of Linton to Palm Beach / Martin County Line; Palm Trans projects for expanded bus service and Express Bus.

➤ ACTION ITEMS

RS&H to:

Add Town boundaries to aerial;

Refine alternative geometry;

Refine bike / ped features – plot at 50 scale for sub-committee meetings;

Verify traffic, lane calls;

Submit information to be presented at sub-committee and MPO Board meetings by September 21 and October 6, respectively.

4/20/16

Meeting Sign-In Sheet

I-95 & SR 80 Ultimate Interchange Improvements PD&E

Palm Beach County MPO Briefing Prior to MPO Board Presentation and Alternatives Meeting

August 19, 2016 @ 9:00am

Meeting Location: MPO Library, 4th Fl., Vista Center, 2300 N. Jog Road, West Palm Beach, FL

	Name	Company	Phone	e-mail
<i>NU</i>	Nick Uhren	PBCoMPO	(561) 684-4170	NUhren@PalmBeachMPO.org
<i>RC</i>	Renee Cross	PBCoMPO	(561) 478 5784	RCross@PalmBeachMPO.org
<i>KF</i>	Kevin Fischer	PBCoMPO	(561) 478-5747	KFischer@PalmBeachMPO.org
<i>AS</i>	Anson Sonnett	FDOT	(954) 777-4474	anson.sonnett@dot.state.fl.us
<i>CP</i>	Cassie Piche	RS&H	(954) 236-7365	Cassie.piche@rsandh.com
	Cesar Martinez	FDOT	(954) 777-4653	cesar.martinez@dot.state.fl.us
<i>PH</i>	Paul Heeg	RS&H	(904) 256-2163	Paul.heeg@rsandh.com
	Jorge Padron	FDOT	(954) 777-4320	Gaspar.Padron@dot.state.fl.us
	Lynn Kelley	FDOT	(954) 777-4334	Lynn.kelley@dot.state.fl.us



MEETING MINUTES

Project: I-95 at SR 80 Ultimate Interchange Improvements PD&E Study
FPID No: 435516-1-22-02
Contract No.: C9K84

Meeting Place: Glen Ridge Town Hall
1501 Glen Road
West Palm Beach, FL
Meeting Date: August 19, 2016
Meeting Time: 9:00 am

Purpose: Project Briefing prior to Alternatives Public Workshop

ATTENDEES: See attached sign in sheet

- The PD&E Study Process, Purpose and Schedule were briefly discussed. It was noted that the Alternatives Public Workshop will be held on Tuesday, November 29, 2016, at the Palm Beach Airport Marriot.
- Each alternative was described and discussed. The following topics were discussed and are summarized as follows:
 - There is concern that the strip R/W acquisitions along SR 80 may render the properties non-conforming due to set-back rules. If property is acquired from Specialty Glass (SE corner of Gem Lake and SR 80), the driveway and parking area of the business would be impacted. A potential cure could be the acquisition of the adjacent, vacant parcel which is currently for sale. Advanced right of way acquisition is not possible at this time but could be accomplished during the design phase when right of way requirements are more accurately defined.
 - Plans for development of parcels along SR 80 are not submitted to the Department unless access is being requested on SR 80. If desired, the Town can forward plans from prospective developers to Anson Sonnett at the Department for a cursory review.
 - The visibility of billboard will need to be evaluated with the 3rd and 4th level flyovers. The billboard can be relocated approximately 500' to the south according to the Town's agreement with Gem Lake.
 - The intersection of Gem Lake and SR 80 seems to be a high accident location. There should be consideration for some type of treatment to mitigate the situation. Crash reports / analysis will be prepared prior to the alternatives workshop.
 - Drainage issues were cited during the construction of the previous SR 80 improvements. A commitment will be added to the PD&E document regarding the drainage to ensure the Town's concerns are addressed in subsequent phases of project development.

- Noise concerns were also discussed. Noise analysis has not yet been done and modeling will be performed for the preferred alternative after the alternatives workshop. It was mentioned that the existing noise levels exceed the FAA noise threshold. There is an FAA noise monitor on Lang Road. Glen Ridge has the noise study / results from the airport and can provide them to RS&H / the Department if desired. Jim Mykytka will be informed and may be interested in the data.
- The I-95 Express Lanes, median to median, direct connect alternative was briefly described but is still under development at this time. There was no graphic provided for this alternative.
- Other area projects were very briefly mentioned: SR 80 Action Plan, US 27 to west of I-95, SR 9 / I-95, So. of Linton to Palm Beach / Martin County Line; Palm Trans projects for expanded bus service and Express Bus. The future TriRail station was also mentioned.

➤ ACTION ITEMS

RS&H to:

Add Town boundaries to aerial;

Refine alternative geometry;

Evaluate crash reports / mitigation strategies for Gem Lake intersection;

Place "DRAFT" on exhibits and forward to the Towns;

Obtain information on future TriRail Station from SFRTA.

Scan

Meeting Sign-In Sheet

I-95 & SR 80 Ultimate Interchange Improvements PD&E

Town of Glen Ridge / Cloud Lake Update Meeting

August 19, 2016 @ 11:00am

Meeting Location: 1501 Glen Road, West Palm Beach, FL

	Name	Company	Phone	e-mail
WS	Michelle Suiter	Glen Ridge	(561) 697-8868	glenridge.townof@bellsouth.net
AW	Alicia Milane	Glen Ridge	"	"
	Ann Broadwell	FDOT	(954) 777-4325	Ann.broadwell@dot.state.fl.us
AS	Anson Sonnett	FDOT	(954) 777-4474	anson.sonnett@dot.state.fl.us
CP	Cassie Piche	RS&H	(954) 236-7365	Cassie.piche@rsandh.com
	Cesar Martinez	FDOT	(954) 777-4653	cesar.martinez@dot.state.fl.us
	Lynn Kelley	FDOT	(954) 777-4334	Lynn.kelley@dot.state.fl.us
PH	Paul Heeg	RS&H	(904)256-2163	Paul.heeg@rsandh.com
	Eileen LaSeur	QCA	(866) 662-6273	Eileen.LaSeur@QCAusa.com
	Jorge Padron	FDOT	(954) 777-4320	Gaspar.Padron@dot.state.fl.us
	Dorothy Gravelin	Cloud Lake	561-686-2815	townofcloudlake@msn.com



MEETING MINUTES

Project: I-95 at SR 80 Ultimate Interchange Improvements PD&E Study
FPID No: 435516-1-22-02
Contract No.: C9K84

Meeting Place: City of WPB
401 Clematis Street
West Palm Beach, FL
Meeting Date: August 23, 2016
Meeting Time: 10:00 am

Purpose: Project Briefing prior to Alternatives Public Workshop

Attendees: See attached sign in sheet

- The PD&E Study Process, Purpose and Schedule were briefly discussed. It was noted that the Alternatives Public Workshop will be held on Tuesday, November 29, 2016, at the Palm Beach Airport Marriot. The implementation of the improvements, currently scheduled for construction in 2024, could be advanced should the Department fund the project earlier.
- It was stated that the alternatives presented were drafts and still in the development phase. Alternatives will continue to go through minor revisions until the Alternatives Workshop. After the workshop, comments and suggestions will be incorporated, to the extent possible, and the Preferred Alternative will be presented (along with the other alternatives) at the Public Hearing in 2017. The Preferred Alternative may be a combination of elements from each of the alternatives.
- Each alternative was described and discussed. The following topics were discussed and are summarized as follows:
 - The Concept Development Alternative, prepared in 2014, has been eliminated from further analysis due to the amount of right of way acquisition in the historic district, and the proposed flyovers did not optimize interchange operations.
 - Elements common to all alternatives were cited as intersection improvements, bike and pedestrian feature upgrades, signal optimization, and exit / entrance ramp improvements in each quadrant of the interchange, and, no right of way impacts to the Vedado Historic District.
 - Concerns were cited with traffic queues along the I-95 NB exit ramp which, at times, approaches the mainline. Proposed storage lengths will be sufficient for future traffic volumes.
 - General issues and concerns were mentioned regarding pedestrian and bike crossings at free flow, right turn locations (existing and proposed). The interchange at I-95 and 10th Avenue North was cited as an example with an actuated pedestrian signal. That intersection will be reviewed for potential solutions for the free flow locations at this interchange.
 - Noise will be a concern with the flyovers, as well as, visual impacts. Noise evaluation has not yet commenced and modeling will be performed for the

preferred alternative after the alternatives workshop. Existing data may be available for the workshop. Noise attenuation in the area would only be possible via a shoulder mounted barrier wall due to the elevation of the flyover. However, its effectiveness is questionable due to proximity to the airport and distance to the flyover. Noise will be evaluated by Jimmy Mykytka and all mitigation measures explored. Visual impacts could be mitigated by proposing an improved connection from the Vedado neighborhood to the Dreher Park. Other mitigation measures should also be proposed.

- An outspoken resident from the Vedado neighborhood, Jose Rodriguez, will be coordinated with prior to the alternatives workshop. City of West Palm Beach will facilitate the meeting as they have an established contact with Mr. Rodriguez. The meeting will be held at the City's office on Clematis Street.
 - It was suggested, that since there are no right of way impacts to the historic district, a CRC may not need to be established. A coordination meeting will be conducted, SHPO will be notified and consulted for the official determination. The intent of the local historic designation was discussed. There is an area outside the NR historic district that is included in the local historic district at this time that does not appear to have the integrity needed for NR eligibility; Ms. Mittner agreed with this view of the integrity. This will be addressed during the CRAS documentation and SHPO will have an opportunity to review the CRAS.
 - Dreher Park impacts, approximately 36' at the greatest point, were noted and discussed. Park representatives have not yet been presented with these alternatives or impacts. It was mentioned that the park has a new director and assistant director. Coordination will be conducted prior to the alternatives workshop with park personnel. Preliminary conversations with park representatives indicated that temporary closure of the driveway on SR 80 during construction was not an issue as the majority of visitors use the entrance on Summit Boulevard.
 - Express lanes were discussed. Questions were posed regarding the use of revenue from the express lanes and the schedule of implementation of the lanes throughout the County. It was stated that much of the revenue, currently, gets earmarked for the construction of additional express lanes and their maintenance. Currently, the Department is conducting a planning study for the express lanes from South of Linton Boulevard to the Palm Beach / Martin County Line. This study began in March of 2016 and currently has no planned date for construction.
- It was noted that all environmental evaluations and analyses are underway.
- Other Area Projects were briefly mentioned: the SR 80 Action Plan, US 27 to west of I-95, SR 9 / I-95, So. of Linton to Palm Beach / Martin County Line, and Palm Trans projects.

Meeting Sign-In Sheet

I-95 & SR 80 Ultimate Interchange Improvements PD&E

West Palm Beach Preservation Planner Meeting

August 23, 2016 @ 10:00am

Meeting Location: 401 Clematis Street, West Palm Beach, FL

	Name	Company	Phone	e-mail
AS	Friederike Mittner	PBCo	561 822 1457	fmittner@wpb.org
	Amy Streelman	Janus	(813) 636-8200	amy_streelman@janus-research.com
	Ann Broadwell	FDOT	(954) 777-4325	Ann.broadwell@dot.state.fl.us
	Anson Sonnett	FDOT	(954) 777-4474	anson.sonnett@dot.state.fl.us
CP	Cassie Piche	RS&H	(954) 236-7365	Cassie.piche@rsandh.com
	Paul Heeg	RS&H	(904)256-2163	Paul.heeg@rsandh.com
	Shandra Davis	FDOT	(954)777-7896	Shandra.davis@dot.state.fl.us
LK	Lynn Kelley	FDOT	(954) 777-4334	Lynn.kelley@dot.state.fl.us
	Jorge Padron	FDOT	(954) 777-4320	Gaspar.Padron@dot.state.fl.us
KH	Ken Hardin	Janus	(727) 460-4069	ken_hardin@janus-research.com
	DEBORAH ESTABROOK	WPB	561-822-1428	DESTABROOK@WPB.ORG
	Alex Hansen	WPB	561-822-1463	ahansen@wpb.org



MEETING MINUTES

Project:	I-95 at SR 80 Ultimate Interchange Improvements PD&E Study	FPID No:	435516-1-22-02
		Contract No.:	C9K84
Meeting Place:	FDOT 3400 West Commercial Blvd Fort Lauderdale FL	Meeting Date:	September 01, 2016
		Meeting Time:	2:30 pm

Purpose: Alternatives Public Workshop Kick Off Meeting Minutes

Attendees: See Sign in sheet (attached)

The Alternatives Public Workshop will be held at the Palm Beach Airport Hilton on Tuesday, November 29, 5:30-7:30 p.m. An alternate date has not been reserved. The PI calendar was discussed and it was decided that the letters and notifications will be submitted early for signature and held until the appropriate mailing date.

It was requested that the mailing / emailing lists be submitted to the Department with the letters. In the text of the letters, "meeting" should be changed to "workshop", and the red text should be changed to black.

An example of the public notice, which includes the location map of the meeting, will be sent by Jorge.

It was also mentioned that the newsletters will not be sent to the property owners as part of the invitation to the workshop. The newsletters will be available as handouts at the workshop. The size of the newsletters was debated, 8.5x11 vs 11x17. Eileen has examples of 11x17 newsletters that include alternative plans / maps.

Also available at the meeting will be the comment cards, sign in sheets and other regularly provided meeting exhibits.

The meeting protocol will be similar to the Kick-off meeting. Anson will give the introduction and be in front for the presentation, given by Cassie, and available for basic questions after the presentation. In depth questions will be directed to the tables and exhibits after the presentation for one-on-one attention.

Eileen and Cassie will coordinate the equipment and logistics at a later date. Attendees were initially determined to be Anson, Ann, Lynn, Jorge, Georgi, Adrienne, an FDOT R/W rep, Cassie, Paul, Winston, Jimmy and Jessica Jocelyn (Kittleson). Additional attendees will be determined as the project progresses on an as needed basis.

Exhibits to be displayed were discussed and decided to be a roll plot of each of the alternatives (including the new, dual 3rd level flyovers if it passes the fatal flaw structures analysis), and one board display of each alternative. A 50 scale plot for the Gem Lake intersection and the interchange will also be prepared to allow for ease of viewing the details

of the bike and pedestrian features at those locations. No 3D renderings will be prepared for the Alternatives Workshop. Enhanced graphics will be considered for the Preferred Alternative at the Public Hearing.

Shading on the Vedado area should be lightened, labels added for the 3rd and 4th level flyovers, and a legend added to each exhibit. Green bike lane locations will be verified. Final versions of display exhibits will be shown to, and approved by, the Department closer to the date of the Alternatives Public Meeting.

It was also determined that no traffic exhibits were necessary. A general traffic discussion will be included in the Powerpoint presentation and should be limited to basic information. Traffic rankings, if used, should be categorized as good, better and best for interchange operations.

There's no need for environmental boards for display. These issues can be covered by a slide in the presentation. There will be a board for the PD&E process and schedule of where we are in the process and what is next in the process.

ACTION ITEMS

Jorge to send example of the public notice with location map

Eileen to send examples of 11x17 newsletter

RS&H to finalize alternatives, exhibits for public display

RS&H and QCA to prepare Powerpoint presentation for workshop

QCA to prepare mailing lists, letters

Scan

Meeting Sign-In Sheet

I-95 & SR 80 Ultimate Interchange Improvements PD&E

Alternatives Public Workshop Kick-Off Meeting

September 1, 2016 @ 2:30pm
Meeting Location: FDOT D4

	Name	Company	Phone	e-mail
	Amy Streelman	Janus	(813) 636-8200	amy_streelman@janus-research.com
	Ann Broadwell	FDOT	(954) 777-4325	Ann.broadwell@dot.state.fl.us
	Anson Sonnett	FDOT	(954) 777-4474	anson.sonnett@dot.state.fl.us
CP	Cassie Piche	RS&H	(954) 236-7365	Cassie.piche@rsandh.com
	Cesar Martinez	FDOT	(954) 777-4653	cesar.martinez@dot.state.fl.us
	Christie Pritchard	Pritchard	(561) 818-2751	CFPRUN@aol.com
	Eileen LaSeur	QCA	(866) 662-6273	Eileen.LaSeur@QCAusa.com
	Georgi Celusnek	FDOT	(954) 777-4368	georgi.celusnek@dot.state.fl.us
	Jenna Santangelo	CECOS	(954) 571-0290	js@cecosenvironmental.com
	Jimmy Mykytka	RS&H	(813) 636-2624	Jim.mykytka@rsandh.com
	John Scarlatos	Scalar	(561) 429-5065	jscarlatos@scalarinc.net
	Jorge Padron	FDOT	(954) 777-4320	Gaspar.Padron@dot.state.fl.us
	Ken Hardin	Janus	(727) 460-4069	ken_hardin@janus-research.com



MEETING MINUTES

Project: I-95 at SR 80 Ultimate Interchange Improvements PD&E Study
FPID No: 435516-1-22-02
Contract No.: C9K84

Meeting Place: City of WPB
401 Clematis Street
West Palm Beach, FL
Meeting Date: Sept. 15, 2016
Meeting Time: 3:00 pm

Purpose: Project Coordination prior to Alternatives Public Workshop

Attendees: see sign in sheet (attached)

- The meeting focused on the project area east of I-95 and the City's area of jurisdiction.
- The Concept Development Alternative was briefly discussed and mentioned that it was eliminated from further evaluation due to the impacts to the historic district.
- A general comment was made that the current signal timing doesn't allow sufficient time for people to cross the streets (especially at the interchange). New signals should be designed with proper pedestrian phases. The City also expressed an interest in utilization of RRFB's for pedestrian crossings where appropriate.
- Improvements at the intersection of SR 80 and Parker Avenue were discussed at length.
 - The configuration of the north leg of the intersection would remain as-is. Winston stated that the SB through movement is higher in the PM peak than in the AM peak. Brian Collins suggested that split phasing be evaluated for this movement.
 - The EB leg will have one left turn lane with the storage length maximized. Dual left turns are not proposed due to the "trap" lane that doesn't provide sufficient distance for a proper merge maneuver. It was suggested by the City to close the median opening on SR 80 at Alcala due to complaints regarding people cutting through the neighborhood to drop children off at Conniston Middle School. The residents of the Vedado neighborhood need to be consulted about this prior to implementation. Another suggestion was made to install regulatory signs at the median opening restricting turns during school hours, converting this into an enforcement issue.
 - It was suggested that an EB right turn lane be added as there is existing right of way and it would enhance the operational efficiency of the intersection. It was agreed that the right turn lane would be added. Brian Collins mentioned that there may be some public opposition to the turn lane.

- It was mentioned that the alternatives, as currently shown, indicate right of way acquisition along both sides of Parker Avenue, south of SR 80. On the west side, the acquisition would result in impacts to 5 businesses and one historic structure. On the east side, the acquisition would impact the whole first row of parking of the Southdale shopping center. In order to minimize or avoid right of way acquisition, it was suggested that the merge lane and one through lane will be maintained in the SB direction. In the northbound direction, dual lefts are desired, along with one through lane and one through / right lane combined. The median between the NB and SB lanes will remain as there is a concern with vehicles traveling in the SB direction crossing the double yellow to turn left into the shopping center. If possible, a traffic separator, will be designed for physical separation between the lanes. Lane widths will be reduced to minimum widths and the City will accept lanes as narrow as 10 feet. Sharrows will be proposed to be consistent with the north section of Parker Avenue.
 - It was suggested that a corner clip be evaluated on the SE corner of SR 80 and Parker due to the sidewalk issues in that quadrant. It appears that the existing power pole is located at the P.C. of the back of sidewalk and may not need to be relocated. The pedestrian pole will need to be relocated.
 - The typical section for Parker Avenue will be coordinated through, and approved by, the City. The FDOT form will be used and modified for Brian Collins' signature. Electronic submittal is acceptable. Cassie Piche will coordinate this with Uyen Dang.
- The interchange alternatives were briefly reviewed.
- Alternative 1 – NB I-95 to WB SR 80 Flyover. It was noted that this flyover only addresses one of the major traffic movements of the interchange. Winston stated that the traffic split was projected that 65% of vehicles would use the flyover and 35% would use the surface lanes.
 - Alternative 2 – NB I-95 to WB SR 80 (4th level) and EB SR 80 to NB I-95 (3rd level) Flyovers. The right of way required at the park was mentioned as not desirable. However, it satisfies the major traffic movements.
 - Alternative 3 – EB SR 80 to NB I-95 Flyover. It was mentioned that this alternative did not satisfy all major traffic movements at the interchange.
 - Alternative 4 – Dual, 3rd level Flyovers (NB-WB, EB-NB). It was stated that this alternative required the most right of way from the County property on the north side of SR 80, west of I-95. However, it satisfies the major traffic movements.
 - Alternative 5 – Express Lanes, Median to Median, Direct Connection. This was briefly mentioned that alternatives studied under this PD&E study will not preclude the implementation of the future express lanes.

- It was briefly mentioned that all environmental evaluations were underway.
- Future public involvement meetings mentioned were the Alternatives Public Meeting, which the City mentioned that they will attend. Also mentioned were the MPO subcommittee meetings. The City will also be attending the TAC meeting on October 5.

ACTION ITEMS

The RS&H team will add the EB to SB right turn lane to the alternatives.

The RS&H team will investigate the closure of the Alcalá median opening at the Vedado neighborhood meeting.

The RS&H team will revise Parker Avenue as discussed above.

The RS&H team will coordinate the Parker Avenue typical section details and approval through FDOT and the City of West Palm Beach.

The RS&H team will evaluate the corner clip on the SE corner of SR 80 and Parker Avenue to provide improved sidewalk features.

Scan minutes

Meeting Sign-In Sheet

I-95 & SR 80 Ultimate Interchange Improvements PD&E

City of West Palm Beach Engineering Department Meeting

September 15, 2016 @ 3:00pm
Meeting Location: 401 Clematis Street, Engineering Services Conference Room

	Name	Company	Phone	e-mail
✓	Brian Collins	WPB, City Engineering Director	561 494 1076	bcollins@wpb.org
✓	Uyen Dang	Senior Project Manager	Umay	kudang@wpb.org 561 494-1087
✓	Anson Sonnett	FDOT	(954) 777-4474	anson.sonnett@dot.state.fl.us
CP	Cassie Piche	RS&H	(954) 236-7365	Cassie.piche@rsandh.com
	Paul Heeg	RS&H	(904)256-2163	Paul.heeg@rsandh.com
WJA	Winston Harris	RS&H	(954) 236-7369	Winston.harris@rsandh.com



MEETING MINUTES

Project: I-95 at SR 80 Ultimate Interchange Improvements PD&E Study
FPID No: 435516-1-22-02
Contract No.: C9K84

Meeting Place: City of WPB
401 Clematis Street
West Palm Beach, FL
Meeting Date: Sept. 15, 2016
Meeting Time: 10:00 am

Purpose: Project Coordination prior to Alternatives Public Workshop

Attendees: see sign in sheet (attached)

- Environmental impacts were discussed first. Christie gave a brief explanation of the Federal 4(f) process as it relates to use of park or recreational lands. She mentioned that the goal is first to avoid impacts, next to minimize and, finally to mitigate impacts if not possible to avoid or minimize.
- Christie went on to explain that the first step was to prepare a Section 4(f) Determination of Applicability (DOA), which will be coordinated with Central Office. She will need to gather Park Management Plans and other pertinent information about park to prepare the DOA. Ms. Rockwell noted that, currently, there isn't a valid management plan, but one is in the process of being prepared by Mr. Snyder. Ms. Rockwell mentioned that some of the planned improvements included updating restrooms, pavilions, trails, a "boundless" playground and repairing asphalt pavement. No new structures are included at this time.
- Christie also mentioned that a Statement of Significance will be needed from the jurisdictional authority of the park. Christie will draft the statement for Leah Rockwell's concurrence. One option that will be pursued is a *De Minimis* Section 4(f) process if certain alternatives are chosen as the recommended alternative. This situation would occur, for example, if one of the alternatives is chosen where a maintenance easement is needed on park property but there is no physical acquisition of real land. The park authorities would have to agree that the easement wouldn't affect the use or intent of the park. A question was raised due to the presence of the existing FPL easement that runs adjacent to the limited access right of way. Tim Brock's office (FDOT Utilities office) will need to be coordinated with on this issue. Vince Noel has a survey of the park and will send it to the team. Temporary construction easements and temporary access impacts for the north access point to the park is not a major concern for the park officials. They did note that there is walking access throughout the park, these access points will not be impacted by construction activities.
- Ms. Rockwell mentioned that some of the park land was acquired with a FRDAP (Florida Recreation Development Assistance Program) grant. Any loss of land purchased with grant funding would have to be mitigated contiguous with the park property (ie; no off-site mitigation). Ms. Rockwell will try to obtain a copy of the FRDAP agreement for Christie.

- Currently the Science Center and the Zoo lease the spaces from the City. The Garden Club formerly leased space but they have disbanded and their space will be utilized by the Science Center. The Science Center is a 501C3 foundation and has long term plans to build a parking garage. WPB Parks and Recreation Department is not aware of the location of the proposed facility at this time. Coordination with the Executive Director of the center is recommended.
- The alternatives were briefly discussed as they related to potential park impacts. Attendees had not previously seen the Concept Development Alternative so it was not reviewed nor discussed. Right of ways impacts to other areas were not discussed and only the major alternative features were described.
 - Alternative 1 – NB I-95 to WB SR 80 Flyover (3rd level); NB I-95 exit ramp is very close to the limited access right of way line and may require a maintenance easement.
 - Alternative 2 – NB I-95 to WB SR 80 (4th level) and EB SR 80 to NB I-95 (3rd level) Flyovers;
 - NB I-95 Exit ramp to WB SR 80; 4th level, single lane flyover touches down east of Australian Boulevard;
 - NB I-95 Entrance ramp; 3rd level, single lane flyover and dual, at-grade, left turn lanes from EB SR 80, provides single, free-flow, right turn lane from WB SR 80;
 - A sliver of right of way along the east side of I-95 NB exit ramp, adjacent to Dreher Park, would be required. This impact is approximately 0.65 acres of direct use. This alternative was not favored by Park representatives.
 - Alternative 3 – EB SR 80 to NB I-95 Flyover (3rd level)
 - EB SR 80 to NB I-95 Entrance ramp, 3rd level, single lane fly over and dual, at-grade, left turn lanes.
 - This alternative has no impact to the park.
 - Alternative 4 – Dual, 3rd level Flyovers (NB-WB, EB-NB)
 - NB I-95 Exit ramp to WB SR 80; 3rd level, single lane flyover touches down east of Australian Boulevard;
 - NB I-95 Entrance ramp; braids underneath the WB-NB flyover west of the Gem Lake intersection to develop a 3rd level, single lane flyover,

provides dual, at-grade, left turn lanes from EB SR 80, provides single, free-flow, right turn lane from WB SR 80;

- This alternative may require a maintenance easement at Dreher Park. However, if the ramp is pushed westward, to the median, there would be no impact to the park. Moving the ramp to the median fits well with Alternative 5.
- Alternative 5 – Express Lanes, Median to Median, Direct Connection from I-95 to SR 80 is currently under development. It should be noted that the express lanes are not a part of this PD&E study.
- Public Involvement was only mentioned due to time constraints:
 - Future meetings: MPO sub committees (TAC, CAC, BPTAC), October 5 & 6, MPO Commission, October 20.
 - Public Alternatives Workshop – Tuesday, November 29, 2016, 5:30-7:30 p.m., Palm Beach Airport Hilton;
 - Website www.I95atsouthern.com
- Other Area Projects that were mentioned, for information only, were the I-95 Express Lanes and the SR 80 Action Plan study.

ACTION ITEMS:

Christie Pritchard will draft the Statement of Significance for Leah Rockwell's review and concurrence.

Cassie Piche will follow up with FDOT utilities regarding the question of a maintenance easement for the proposed wall within the FPL easement that is adjacent to the NB I-95 exit ramp.

The RS&H team will follow up with the Science Center representatives to verify parking garage plans (location, time frame).

Vince Noel will send the park survey to RS&H.

Leah Rockwell will try to obtain a copy of the FRDAP agreement for Christie Pritchard.

Scan minutes

Meeting Sign-In Sheet

I-95 & SR 80 Ultimate Interchange Improvements PD&E

City of West Palm Beach Parks & Recreation Department Meeting

September 15, 2016 @ 10:00am

Meeting Location: 401 Clematis Street, 4th Floor, WPB

	Name	Company	Phone	e-mail
(JR)	Leah Rockwell	WPB Parks & Rec, Director	561-804-4904	Lrockwell@wpb.org
	Rudolph Galindo	WPB Parks & Rec, Asst. Director		
(AS)	Anson Sonnett	FDOT	(954) 777-4474	anson.sonnett@dot.state.fl.us
(CP)	Cassie Piche	RS&H	(954) 236-7365	Cassie.piche@rsandh.com
	Paul Heeg	RS&H	(904)256-2163	Paul.heeg@rsandh.com
(CFP)	Christie Pritchard	Pritchard	(561) 818-2751	CFPRUN@aol.com
	Todd Snyder	West Palm Parks	(561) 822-2160	msnyder@wpb.org
	Vince Noel	WPB Eng.	561-494-1096	vnoel@wpb.org



MEETING MINUTES

Project: I-95 at SR 80 Ultimate Interchange Improvements PD&E Study
FPID No: 435516-1-22-02
Contract No.: C9K84

Meeting Place: SFRTA
800 NW 33rd Street
Pompano Beach, FL
Meeting Date: Sept. 22, 2016
Meeting Time: 2:00 pm

Purpose: Project Coordination

Attendees: See attached sign in sheet

- The purpose of the study, study limits and status were briefly reviewed.
 - Questions regarding the SFRTA Long Term Plan and a future station at SR 80, possibly within the County owned parcel, were discussed. Barbara stated that, currently, in the long range plan, there is a line item for a PBIA station but there is no funding identified for a NEPA document, design or construction of a new station. However, there is a feasibility study funded for FY 2017. If the results of the feasibility study indicate that a station would be viable at that location, SFRTA would look for funding for design and construction. They would also enter into a dialog with Palm Beach County for land / space requirements on the parcel and most likely seek a land donation.
 - It was noted that the parcel currently has county buildings, a hotel and a massive parking lot. There is sufficient parking and open, undeveloped land on the parcel to accommodate a park and ride lot, as well as, a station. Some engineering challenges for a new station were noted as the canal and lake that separates the parking lot from the TriRail tracks and the fact that the eastern-most track and railroad right of way is adjacent to the I-95 southbound, exit ramp MSE wall. Space is very limited for a station between the MSE wall and the canal.
 - It was also mentioned the SFRTA would most likely operate shuttles to and from the airport instead of building a line directly to the terminal.
 - All alternatives necessitate pier(s) being placed within railroad right of way. It was mentioned that any permanent construction should not be placed closer than 25' from any rails. If absolutely required, any items within 25' of any rails would require crash walls. Construction activities within 25' of the rails would require installation of sheet piles. For the purpose of the LRE, sheet piling should be included in all alternatives due to the preliminary pier layouts and extend approximately 200' both north and south of the pier locations.
 - Michael Lulo is responsible for all permits within railroad right of way. He mentioned that permit requirements can be found on the SFRTA website

under Resources\Permits\Requirements. Requirements generally follow the CSX guidelines and all required clearances can be found there.

- It was also mentioned that SFRTA, in their Masterplan, envisions a 4 track ultimate build out condition.
 - Structural alternatives are still being evaluated and will continue to be investigated as the project progresses. Different span lengths and structural depths will need to be evaluated for operational and cost effectiveness. This could be a factor in the evaluation matrix but may be combined with a constructability or construction cost factor. This is yet to be determined.
- Public Involvement
- SFRTA would like to be added to the email list.
 - It was mentioned that various coordination meetings have been conducted and agency and official meetings are scheduled for November.
 - Public Alternatives Workshop – Tuesday, November 29, 2016, 5:30-7:30 p.m., Palm Beach Airport Hilton. This meeting has since been rescheduled to December 1, at the same location and time.
 - Website www.l95atsouthern.com

Sean
minutes

Meeting Sign-In Sheet

I-95 & SR 80 Ultimate Interchange Improvements PD&E

SFRTA Coordination Meeting

September 22, 2016 @ 2:00pm

Meeting Location: 800 NW 33rd Street, Conference Room 101

	Name	Company	Phone	e-mail
	Brandy Creed	SFRTA		creedb@sfrta.fl.gov
BA	Barbara Handrahan	SFRTA	(954) 788-7974	handrahanb@sfrta.fl.gov
ML	Michael Lulo	SFRTA		lulom@sfrta.fl.gov
NT	Nikeisha Thomas	SFRTA		thomasn@sfrta.fl.gov
	Anson Sonnett	FDOT	(954) 777-4474	anson.sonnett@dot.state.fl.us
CP	Cassie Piche	RS&H	(954) 236-7365	Cassie.piche@rsandh.com
	Paul Heeg	RS&H	(904) 256-2163	Paul.heeg@rsandh.com
phone	Maurice Borrows	FDOT	(954) 777-4379	Maurice.borrows@fdot.state.fl.us
	Birgit Olkuch	FDOT	(954) 777-4689	Birgit.olkuch@fdot.state.fl.us



MEETING MINUTES

Project:	I-95 at SR 80 Ultimate Interchange Improvements PD&E Study	FPID No:	435516-1-22-02
		Contract No.:	C9K84
Meeting Place:	FDOT 3400 West Commercial Blvd Fort Lauderdale FL	Meeting Date:	November 7, 2016
		Meeting Time:	3:00 pm
Purpose:	IMR Follow up Meeting		

Attendees: Anson Sonnett, Cesar Martinez, Cassie Piche, Winston Harris

The purpose of this meeting was to clarify the information requested to be added to the IMR and how to best present it.

It was mentioned that the Express Lanes alternative (Alternative 5) was not fully developed to the level necessary to be included in the IMR. There is additional traffic, geometric and structural analysis / development that would have to occur to get it "IMR ready" to satisfy the 8 points required by FHWA. It was also stated that a median connection to I-95 without express lanes (ie a connection to the HOV lane) was never evaluated. An alternative such as this will need to be evaluated. A new LOA will need to be prepared for this effort.

Each of the alternatives in the IMR will have to demonstrate capabilities to connect to the HOV and the express lanes, and will need a conceptual signing plan. Each alternative presented in the IMR will need to be developed to a level where it can be demonstrated that there are no traffic operations, horizontal or vertical geometric fatal flaws. It will also have to be stated how each alternative meets the projects purpose and need.



MEETING MINUTES

Project:	I-95 at SR 80 Ultimate Interchange Improvements PD&E Study	FPID No:	435516-1-22-02
		Contract No.:	C9K84
Meeting Place:	City of WPB 401 Clematis Street West Palm Beach, FL	Meeting Date:	November 15, 2016
		Meeting Time:	3:00 pm

Purpose: Project Briefing prior to Alternatives Public Workshop

Attendees: See sign-in sheet

- Project updates accomplished since the last meeting were discussed.
 - Alternative 2 which had impacts to Dreher Park was eliminated from further study.
 - Along EB SR 80, a right turn lane was added at Parker Avenue within the existing R/W.
 - Alternative 4 was briefly described. This alternative is an innovative interchange design incorporating a NB I-95 to WB SR 80 flyover and an EB SR 80 to NB I-95 flyover. Both flyovers are at the 3rd level and can be positioned to enter / exit on the right hand side of I-95 or in the median lanes of I-95. This alternative requires slightly more R/W on the north side of SR 80 west of I-95.

- Environmental
 - Janus Research gave a brief update that survey crews were performing field work required for the preparation of the Cultural Resources Assessment Survey through the end of the week.

- Public Involvement
 - It was mentioned that the Public Alternatives Workshop was rescheduled to Thursday, December 1, 2016, 5:30-7:30 p.m., Palm Beach Airport Hilton;
 - It was suggested that the agenda, enhanced exhibits and meeting minutes be forwarded to Mr. Rodriguez.

Scan minutes

Meeting Sign-In Sheet

I-95 & SR 80 Ultimate Interchange Improvements PD&E

West Palm Beach Preservation Planning Staff & Vedado Historic District Representatives Meeting

November 15, 2016 @ 3:00pm

Meeting Location: 401 Clematis Street, West Palm Beach, FL

	Name	Company	Phone	e-mail
FM	Friederike Mittner	WPB	(561)822-1457	fmittner@wpb.org
	Jose Rodriguez	Vedado		
	Anson Sonnett	FDOT	(954) 777-4474	anson.sonnett@dot.state.fl.us
	Lynn Kelley	FDOT	(954) 777-4334	Lynn.kelley@dot.state.fl.us
CP	Cassie Piche	RS&H	(954) 236-7365	Cassie.piche@rsandh.com
PH	Paul Heeg <i>phone</i>	RS&H	(904)256-2163	Paul.heeg@rsandh.com
EH	Eileen LaSeur	QCA	(407)883-8257	Eileen.LaSeur@qca.com
	Ken Hardin	Janus	(727) 460-4069	ken_hardin@janus-research.com
AS	Amy Streelman <i>phone</i>	Janus	(813) 636-8200	amy_streelman@janus-research.com



MEETING MINUTES

Project:	I-95 at SR 80 Ultimate Interchange Improvements PD&E Study	FPID No:	435516-1-22-02
		Contract No.:	C9K84
Meeting Place:	Commissioners Office 301 N. Olive West Palm Beach, FL	Meeting Date:	November 16, 2016
		Meeting Time:	1:00 pm

Purpose: Project Briefing prior to Alternatives Public Workshop

Attendees: See sign in sheet

Please note that these meeting minutes were prepared to capture the general essence of the meeting and not every topic or issue that was spoken about during the course of the meeting.

- The I-95 Interchange Master Plan (IMP) Study was briefly mentioned as the impetus of this and other interchange improvement studies along I-95 throughout Palm Beach County. The IMP resulted in short and long term, potential solutions for 17 interchanges. It was stated that both I-95 and SR 80 are Strategic Intermodal System (SIS) facilities. The Federal Highway Administration (FHWA) has approval authority for any improvements to the interstate.
- It was suggested that the interchange PD&E should be put on hold until the SR 80 Corridor Action Plan Study was complete. It was explained that both studies are in the “fact finding” phase in long processes. It was also stated that transit and alternate transportation modes are not precluded from interchange projects such as consideration of park and ride lots and express bus provisions.
- It was stated that some members of the MPO are in favor of transit (rail) in lieu of roadway improvements and people should be encouraged to give up their cars. The Commissioner stated that there is a large elderly population that are in need of transit options. Challenges such as land use, density and ridership levels were discussed as they relate to funding rail projects. There was a sentiment that not enough rail transit is being incorporated into projects. It was also stated that this transit oriented view would not prohibit the construction of already planned roadway projects along SR 80.
- A general traffic forecasting discussion ensued and topics such as major traffic movements at the interchange, traffic patterns of the area and travel delay were discussed. It was suggested that the traffic information be presented in a manner that is less technical and in terms that are more meaningful to the public.

Scan minutes

Meeting Sign-In Sheet

I-95 & SR 80 Ultimate Interchange Improvements PD&E

Commissioner Paulette Burdick Meeting

November 16, 2016 @ 1:00pm

Meeting Location: 301 N. Olive, West Palm Beach, FL

	Name	Company	Phone	e-mail
<i>AS</i>	Anson Sonnett	FDOT	(954) 777-4474	anson.sonnett@dot.state.fl.us
	<i>Nick Uhran</i>	<i>MPO</i>	<i>561-684-4170</i>	<i>nuhran@Palm Beach MPO.org</i>
	<i>Paulette Burdick</i>			
<i>CP</i>	Cassie Piche	RS&H	(954) 236-7365	Cassie.piche@rsandh.com
	Paul Heeg <i>PH</i>	RS&H	(904)256-2163	Paul.heeg@rsandh.com
	<i>Randy Whitfield</i>	<i>KITTELSON</i>	<i>954-828-1730</i>	<i>RWHITFIELD@KITTELSON.COM</i>
	<i>GEORGE T. WARB</i>	<i>PBC ENG</i>	<i>561-355-2006</i>	<i>GWARB@PBCGOV.ORG</i>
	<i>WINSTON HARRIS</i>	<i>RS&H</i>	<i>954 236-7369</i>	<i>Winston.Harris@rsandh.com</i>
	<i>Miguel Vargas</i>	<i>FDOT</i>		



MEETING MINUTES

Project:	I-95 at SR 80 Ultimate Interchange Improvements PD&E Study	FPID No:	435516-1-22-02
		Contract No.:	C9K84
Meeting Place:	Palm Beach County 2300 N. Jog Road West Palm Beach, FL	Meeting Date:	November 16, 2016
		Meeting Time:	2:45 pm
Purpose:	Project Briefing prior to Alternatives Public Workshop		

Attendees: See attached sign in sheet

- The alternatives exhibits were rolled out and discussed.
 - Elements common to all alternatives were explained and pointed out on the plans. Common elements include the following: intersection improvements along the corridor, Lang Road median opening will be closed, bicycle and pedestrian feature upgrades, SB I-95 Exit ramp; triple right turns to WB SR 80, dual left turns to EB SR 80, SB I-95 Entrance ramp; 2 right turns from WB SR 80 and 2 left turns from EB SR 80, no right of way impacts to Vedado Historic District, SR 80 and Parker Avenue intersection improvements: increased EB left turn storage, new EB right turn lane, dual NB left turn lanes on Parker, sharrows on Parker.
 - Alternative 1, the NB I-95 to WB SR 80 Flyover was described and reviewed. The 3rd level, single lane flyover touches down east of Australian Boulevard and maintains 2 WB, left-turn lanes at-grade for local traffic at the NB exit ramp. There are also dual right turns to EB SR 80. At the NB I-95 Entrance ramp, there are 3, at-grade, left turns from the EB direction and a single right turn in the WB direction. There is right of way required west of I-95, on both the south & north sides of SR 80 between Gem Lake and I-95.
 - It was mentioned that Alternative 2 has been eliminated from further review.
 - Alternative 3 is the EB SR 80 to NB I-95 Flyover, a 3rd level, single lane fly over with dual, at-grade, left turn lanes to access NB I-95. At the NB I-95 Exit ramp, there are 3, at-grade, WB left turn lanes proposed and dual right turns to EB SR 80. From WB SR 80 to NB I-95 Entrance ramp, there is a single right turn lane proposed. There is right of way required west of I-95, on both the south & north sides of SR 80 between Gem Lake and I-95.
 - Alternative 4, the dual 3rd level option was discussed at length. The NB I-95 to WB SR 80 and EB SR 80 to NB I-95 flyovers were displayed with the right-hand side exit/ entrance option. The single lane NB-WB ramp develops on the right hand side of I-95, south of the existing exit ramp, passes over Lang Road and Gem Lake, touching down just east of Australian Boulevard in the median of SR 80. It was mentioned that if the flyover ramps were relocated

to be enter / exit in the median lanes of I-95, there would be no maintenance easement needed from the Dreher Park. It was also discussed that this option would accommodate the future express lanes, however, the SB I-95 mainline would need to be relocated to the west but still within the LA R/W (Alternative 5).

- Some other highlights of the alternative were discussed. The NB I-95 Entrance ramp from EB SR 80 braids underneath the WB-NB flyover west of the Gem Lake intersection and lines up, at grade, on the north side of the flyover. East of the intersection, the ramp starts to develop into a 3rd level, single lane flyover. Also provided are 2 at-grade, left turn lanes for those not wanting to use the flyover and those travelers coming from points east of the flyover entrance to access NB I-95.
- Right of way impacts were discussed in particular to the County property. It was discussed that the first row of parking along SR 80 would be impacted, as well as, the existing frontage road. These areas would have to be reconfigured but there appears to be ample space on the property. The frontage road would most likely need to be converted to a one-way operation. The office building would not be affected. It was suggested that Eric McClellan, Facilities Manager, be contacted to verify status of property improvements. The potential co-location of a park and ride lot and / or TriRail station was briefly discussed. A park and ride lot is a possibility due to the fact that Palm Tran currently has a stop on the property and plans to expand the bus service for express busses in the future. The SFRTA Feasibility Study for the TriRail station is planned for FY 2017. They have no design or construction funding identified at this time.

Public Involvement

- Other meetings that have been held were mentioned: Palm Beach County MPO staff and advisory committees, SFRTA, City of WPB (Engineering, Parks and Rec, Planning), Towns of Glen Ridge, Cloud Lake
 - The Public Alternatives Workshop will be held on Thursday, December 1, 2016, 5:30-7:30 p.m., Palm Beach Airport Hilton.
- Palm Beach County Engineering representatives were in support of the project and favored Alternative 4 with the dual, 3rd level flyovers.

Scan minutes

Meeting Sign-In Sheet

I-95 & SR 80 Ultimate Interchange Improvements PD&E

Palm Beach County Engineering Meeting

November 16, 2016 @ 2:45pm

Meeting Location: 2300 N. Jog Road, West Palm Beach, FL

	Name	Company	Phone	e-mail
AS	Anson Sonnett	FDOT	(954) 777-4474	anson.sonnett@dot.state.fl.us
WH	Winston			
CP	Cassie Piche	RS&H	(954) 236-7365	Cassie.piche@rsandh.com
PH	Paul Heeg	RS&H	(904)256-2163	Paul.heeg@rsandh.com
	Tanya McGonnell	County Engineering	561-684-4019	tmcconne@pbcgov.org
	Steve Carr	"	684-4016	scarr@pbcgov.org
	George Webb	"	561-355-2006	gwebb@pbcgov.org

Meeting with Vedado Hillcrest Homeowners

Date: Wednesday, December 14, 2016

Time: 4:15 p.m. to 5:00 p.m.

Location: 1137 Oak Street
West Palm Beach, Florida 33405

Attendees: Project Team: Anson Sonnett, FDOT PM; Cassie Piche, RS&H Consultant PM; Ken Hardin, Janis Research Historic, Eileen LaSeur, QCA Public Involvement
Homeowners: Shawn and Shirley Connelly, Paul and Sara Godward

Members of the project team for the I-95 at Southern Boulevard/State Road (SR) 80 Interchange Project Development and Environment (PD&E) Study in Palm Beach County met with homeowners from the Vedado/Hillcrest Homeowners Association on Wednesday, December 14, 2016, from 4:15 p.m. to 5:00 p.m. Members of the homeowners association attended the Alternatives Public Workshop on December 1, 2016, and requested a meeting to discuss potential impacts to their neighborhood. Following is a summary of the discussion:

Question: How long will this project take to complete?

Response: The Palm Beach Metropolitan Planning Organization (MPO) channels federal funding for transportation projects through a planning process and prioritizes projects according to local needs. A project first goes through an early planning phase, or feasibility study, to determine whether the design or location is economically justified. Next it moves into the Project Development and Environment (PD&E) Study phase where alternatives are developed and evaluated to find the best solution to meet the project's purpose and need. That is the phase this project is in now. Once a recommended alternative receives community consensus and is approved by the Federal Highway Administration (FHWA), the project moves into the design phase. During each stage of design, the project is re-evaluated: 30%, 60%, 90% and 100%. After the design is approved, right of way is acquired (if needed), then the project moves into the construction phase. Funding for construction on this project is programmed for the year 2020.



Question: What kind of development is planned in this area that makes this project a priority?

Response: West Lake and one other development have been approved for an additional 150,000 homes.

Question: For 31 years, people have been using Southern Boulevard to come inland from the island. Right now the bridge is under construction. How is this project going to help?

Response: Southern Boulevard/State Road (SR) 80 is a Florida state road. We look at local Long Range Plans for planned and approved future development, existing and future forecasted traffic counts, and where the vehicles are coming from and going to. All of this data develops the traffic patterns, and then all of these numbers go into traffic models to come up with forecasted future traffic counts. The majority of traffic on Southern Boulevard is going to and from the west to access southbound and northbound I-95. There isn't as much traffic coming from the east. The bridge construction is a temporary condition, so it's not included in the traffic projections.

The flyover ramps will help get people to the west faster. They will move the traffic away from the I-95 northbound ramp so vehicles won't be queued up, causing backups along Southern Boulevard. There are three traffic movements that will benefit the most from the proposed improvements:

1. From northbound I-95 to westbound Southern Boulevard.
2. From southbound I-95 to westbound Southern Boulevard.
3. From eastbound Southern Boulevard to northbound I-95.



Question: Have you found one of the alternatives to be more beneficial than the others?

Response: Alternative 4 is the most efficient for the longest period of time. It provides improved travel times for all traffic movements. Both of the flyover ramps are at the third level. Alternative 2 has been eliminated. It had a fourth level flyover ramp and would impact Dreher Park.

Question: How high are the flyover ramps and where would they be located?

Response: The flyover ramps will be 35 feet in the air, approximately 200 feet away from the neighborhood. We are also considering moving the northbound ramp into the I-95 median with a merge lane and a physical separator. This would move the ramp even farther away from the neighborhood. The high occupancy vehicle (HOV) lane would become the future I-95 express lane.

Question: Could we get a higher wall?

Response: We can go up to a 14-foot wall on the shoulder of the roadway. That is higher than the existing wall.

Question: What about construction dust? I have asthma and the concrete dust really wreaks havoc on me.

Response: The construction contractors have to meet FDOT air quality standards. We can make a commitment during the PD&E Study that the contractor will have to meet those standards. If the local residents are having problems during the construction, they can report to the FDOT's public information office (PIO) or construction engineering inspector (CEI), or they can call the general FDOT office and explain what their issues or concerns are.

Question: Will you be looking at new sound walls?

Response: A noise study is being conducted as part of the environmental component of this study. Noise levels along the project corridor are being re-evaluated.

Question: How long will it take to construct these proposed improvements?

Response: We don't have a specific time frame; probably at least a year or two. There are different ways to move a project into the construction phase:

1. Design/bid/build
2. Design, then bid, then build
3. Design/build – this is the fastest way

to get a project done. Construction starts before the design is final. The contractor works on the drainage, clearing and grubbing, etc., before the final design details have been completed.



Contractors can also be offered incentives to get a project done early, or be charged penalties for the number of days the construction is late.

Right of way acquisition is "tied down" during the final design phase. Sometimes there are variations or exceptions to help avoid or minimize right of way acquisition.

When we do these studies, we always look at the "worst-case" scenarios or ultimate potential impacts.

Question: Are you planning to close Lang Road?

Response: We are not planning to close Lang Road. We are proposing to close the existing full-median opening. Vehicles traveling to the west would need to go to the traffic signal at Gem Lake Drive

and make a U-turn to come back and enter the neighborhood by turning right onto Lang Road. This is much safer than crossing lanes of high-speed traffic to make a left-turn onto Lang Road off of Southern Boulevard.

Question: What about historic neighborhoods?

Response: Vedado is listed on the National Register of Historic Places. Vedado and Hillcrest are locally listed as historic places. When a neighborhood is listed on a historic register, it projects the property values. Noise and vibration are also monitored more closely for historic districts. It can also help “make the case” for a noise walls.

Comment: We are concerned about cracking in our pool and the house foundation during pile driving and other construction activities.

Response: There are different ways to drive piles that result in less vibration. You can pre-drill, which minimizes the actual pile driving. We can make a commitment to specify that type of operation to result in less vibration impact during construction.

END OF MEETING SUMMARY

This meeting summary was prepared by Eileen LaSeur, Public Involvement Coordinator. If you feel that clarifications are necessary, or if this differs from your understanding, please notify Eileen by telephone at 407-883-8257 or by email at Eileen.LaSeur@QCAusa.com within five (5) working days upon receipt of this summary.



Florida Department of Transportation

RICK SCOTT
GOVERNOR

605 Suwannee Street
Tallahassee, FL 32399-0450

RACHEL D. CONE
INTERIM SECRETARY

Memorandum

Date: February 22, 2017

To: Office of Environmental Management staff as listed below *

From: Christie Pritchard, Pritchard Environmental LLC

Subject: Meeting Minutes - Section 4(f) Determination of Applicability (DOA) Coordination Meeting between Florida Department of Transportation (FDOT) District Four Planning & Environmental Management Office (PLEMO) and Office of Environmental Management Office (OEM) /Concurrence of no Section 4(f) use/involvement

Project: Southern Boulevard at I-95 Project Development & Environment (PD&E) Study
FM Number: 435516-1-22-01
FAP Number: To Be Determined
ETDM Number: 14183

Copies To: All Attendees

On February 15, 2017, Christie Pritchard, (PD&E Consultant Team In-house support) presented a summary of the Section 4(f) DOA for the above referenced project (in the format of a Powerpoint Presentation via webinar) to FDOT and OEM representatives as listed below:

*Brittany Bianco, Office of Environmental Management(OEM), Central Office
*Roy Jackson, OEM
*Victor Muchuruza, OEM
*Michael Sykes, OEM
*Kathleen Toolan, Office of General Council
*Shereen Yee-Fong, OEM
Ann Broadwell, D-4 Planning & Environmental Management (PLEMO)
Georgi Celusnek, PLEMO
Lynn Kelley, PLEMO
Anson Sonnett, P.E. Consultant Design
Cassie Piche, RS&H Inc. (Consultant Project Manager)
Christie Pritchard, Pritchard Environmental [Subconsultant to RS&H, Section 4(f)]

The following potential (and non potential) Section 4(f) resources were identified within the project corridor/vicinity as referenced below:

- Palm Beach Central Corridor (proposed trail)

Section 4(f) DOA Coordination Meeting Minutes
February 22, 2017

- All Aboard Florida (proposed trail)
- Town of Cloud Lake's Natural Area/path
- City of West Palm Beach's Vedado Park
- Palm Beach County's Conniston Middle School Athletic Fields
- Palm Beach Atlantic's Athletic Fields (privately owned)
- City of West Palm Beach's Dreher Park

For additional detail, please see the attached PowerPoint presentation slides.

Cassie Piche (Consultant Project Manager) provided an overview of the project including an explanation of the scope of work and the purpose and need. Main reasons for proposed improvements include the development that has occurred within western communities along SR 80, emergency evacuation route, and that SR 80 is a Strategic Intermodal Significant (SIS) facility. Traffic numbers support that in the future, all interchange legs at SR 80 fail without improvements to the interchange. Through the various graphics, Cassie explained the details of all four alternatives evaluated in the study including Alternative 2 which was eliminated from further study because there were right of way impacts including right of way required of Dreher Park (.03 acres) from the western edge of the park within the northbound ramp of I-95.

The following summarizes the 7 potential (and non-potential) Section 4(f) resources: Christie provided an overview of each of the resources, and explained why there would be no Section 4(f) use/involvement as follows:

1. Palm Beach Central Corridor: This is a potential trail within the GIS screens, and coordination took place with the MPO bicycle/pedestrian coordinator. This potential trail would not be feasible if constructed along the south side of SR 80 because FDOT would need right of way to construct it. Therefore at this time, this is not a Section 4(f) resource even though it is shown on Palm Beach County's greenways and trails map.

2. All-Aboard Florida: This proposed trail is just a concept at this point in time. Also the proposed trail is located one block east of the eastern end of the study area. No involvement is expected to this potential Section 4(f) resource.

3. Town of Cloud Lake Natural Area/path: Located south of SR 80; east of Gem Lake Drive; this potential Section 4(f) resource will not be affected by proposed improvements because Gem Lake and Shenandoah Drive access the site, and these roadways will remain open during construction and permanently. No involvement is expected to this potential Section 4(f) resource.

4. City of West Palm Beach's Vedado Park: Located north of SR 80 and west of Parker Avenue, this potential Section 4(f) resource will not be affected by proposed improvements. Access to this park will remain during construction and permanently. No involvement is expected to this potential Section 4(f) resource.

5. Palm Beach County's Conniston Middle School Athletic Fields: These fields/school are located north of SR 80 along the east side of Parker Avenue outside of the proposed project area. No involvement is expected to this potential Section 4(f) resource because of the distance of the fields from the project area.

6. Palm Beach Atlantic University Athletic Fields: The fields/school is located north of SR 80 and just east of northbound I-95. This is a privately owned facility, and therefore not considered a Section 4(f) resource.

7. City of West Palm Beach's Dreher Park: The park is located just south of SR 80 and east of I-95. This is a publicly owned significant park which includes both a zoo and science museum. See additional slides for Section 4(f) DOA points. Based on all of the alternatives, no right of way will be required from the park. Alternative 2 which did require right of way was eliminated from further consideration. For a short time during construction.

Section 4(f) DOA Coordination Meeting Minutes
February 22, 2017

there might be a need for a temporary closure of the SR 80 entrance to the park. Victor Muchuruza (OEM) stated that the District needed to coordinate further with Design, Structures, and Construction offices to insure that no temporary closures would take place along SR 80. Christie explained that there is another entrance to the park at Summit Boulevard that provides an alternative access point, but that the team would coordinate further with these offices to avoid the temporary closure of the Southern Boulevard entrance to the park during construction. Ann Broadwell (PLEMO) stated that a commitment could be added to the environmental document to reflect this issue. After this meeting, the team coordinated this issue further with the Project Manager, Anson Sonnett who stated that because there is very minor construction work proposed near the entrance of Dreher Park, he did not think there would be a temporary closure of this entrance. Christie also explained that there might be the need for temporary construction easements at the park during construction but at this point in PD&E, means or methods of construction are unknown.

Roy Jackson (OEM) stated that the potential park closure during construction is a Section 4(f) temporary occupancy issue, and that the project would need to meet the five conditions in order to qualify as a temporary Section 4(f) use but that Summit Boulevard would provide an alternative access point if the SR 80 entrance to the park needed closure. In addition, a determination of 4(f) applicability regarding temporary occupancies cannot be made until later in project development when sufficient information is available to make such a determination.

The OEM finds the attached Section 4(f) DOA minutes and PowerPoint Presentation Slides complete and sufficient and ___ approves / ___ does not approve the above recommendations and findings.

OEM Comments:

/s/ _____
Office of Environmental Management

Date

I-95 AT SOUTHERN BOULEVARD (SR 80) Project Development and Environment Study

**Section 4(f) Determination of Applicability
February 15, 2017 – D4 PLEMO/OEM
Go-To-Meeting**

**Palm Beach County, Florida
Financial Project ID No.: 435516-1-22-02
ETDM No.: 14183**



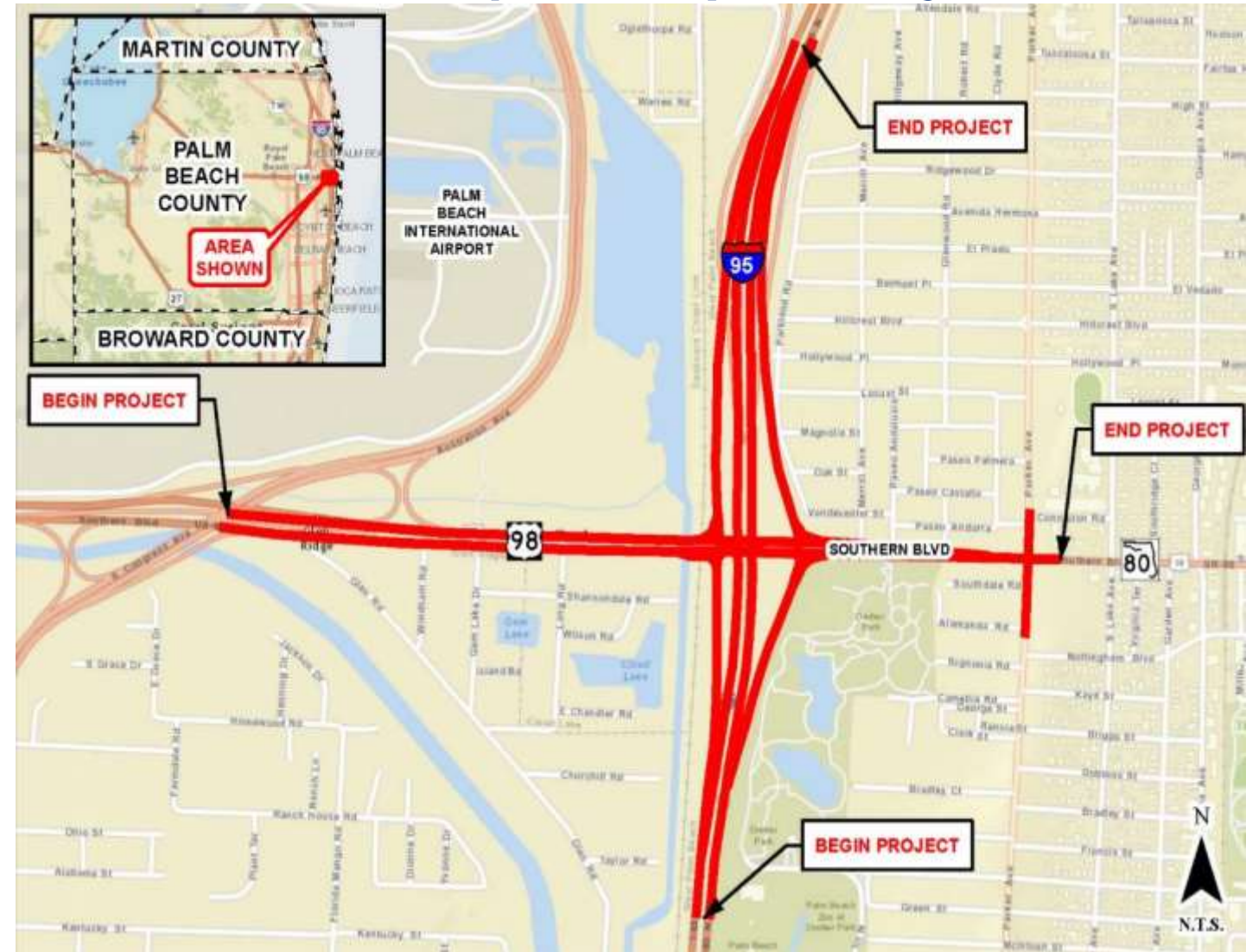
Presentation Outline

- Overview of I-95 at Southern Boulevard (SR 80) Project
 - Approximately half mile North and South of the Interchange and along Southern Boulevard from Australian Avenue to Parker Avenue
 - Anson Sonnett, P.E., Project Manager
 - Overview of I-95 at Southern Boulevard (SR 80) Potential Section 4(f) resources within corridor
 - Documentation of “no involvement” with any potential Section 4(f) resources.

Project Development & Environment (PD&E) Study Area

Location:

- I-95 at Southern Boulevard (SR 80) Interchange
- West Palm Beach, Glen Ridge, Cloud Lake
- Southern Boulevard from Australian Avenue to Parker Avenue



Purpose and Need for the Study

- Enhance overall traffic operations at the Southern Boulevard (SR 80) Interchange
- Improve capacity and meet future travel demand resulting from:
 - Population growth
 - Employment growth



Purpose and Need for the Study

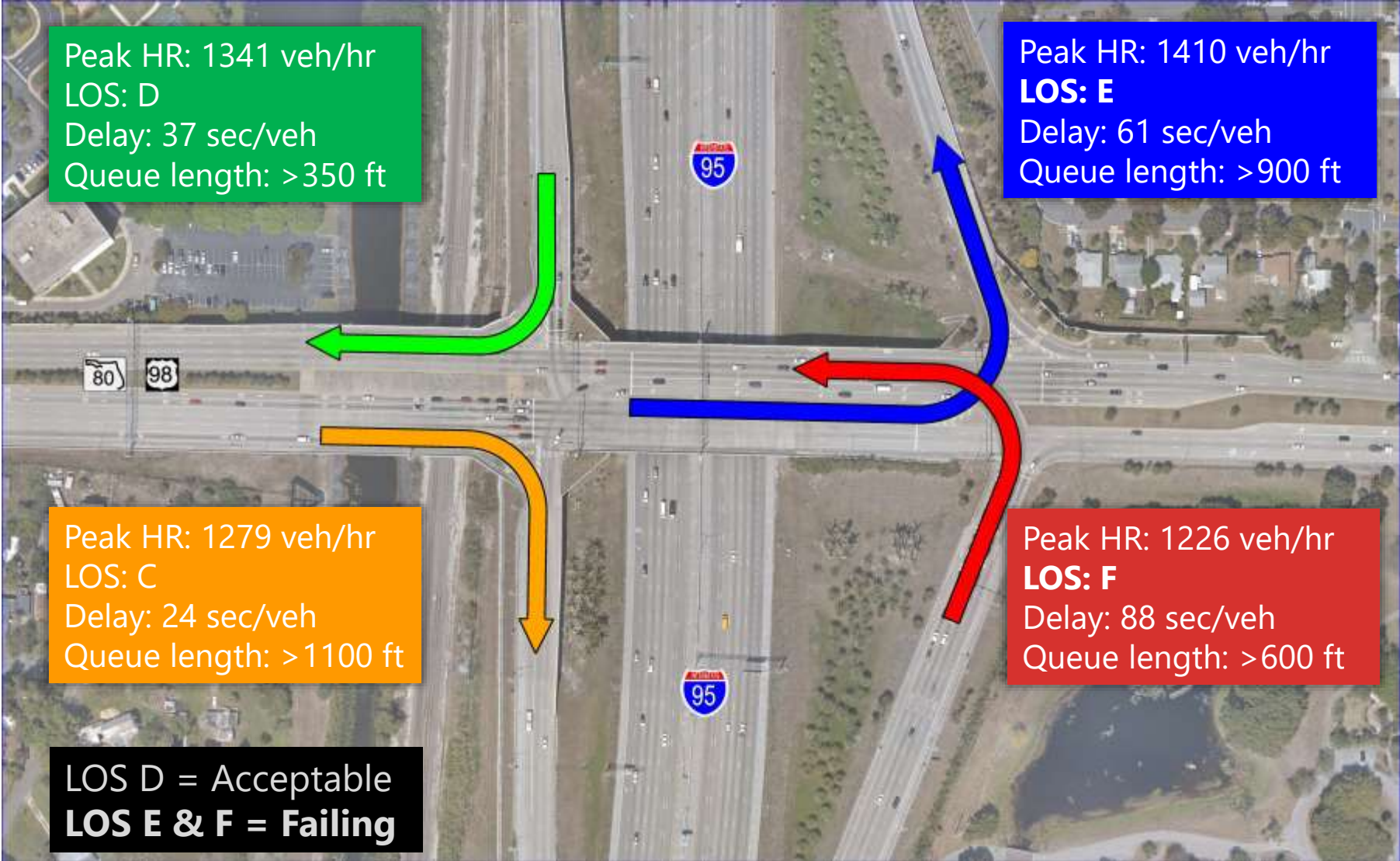
- Emergency Evacuation
- Consistent with local transportation plans
 - Palm Beach MPO 2040 Long Range Transportation Plan



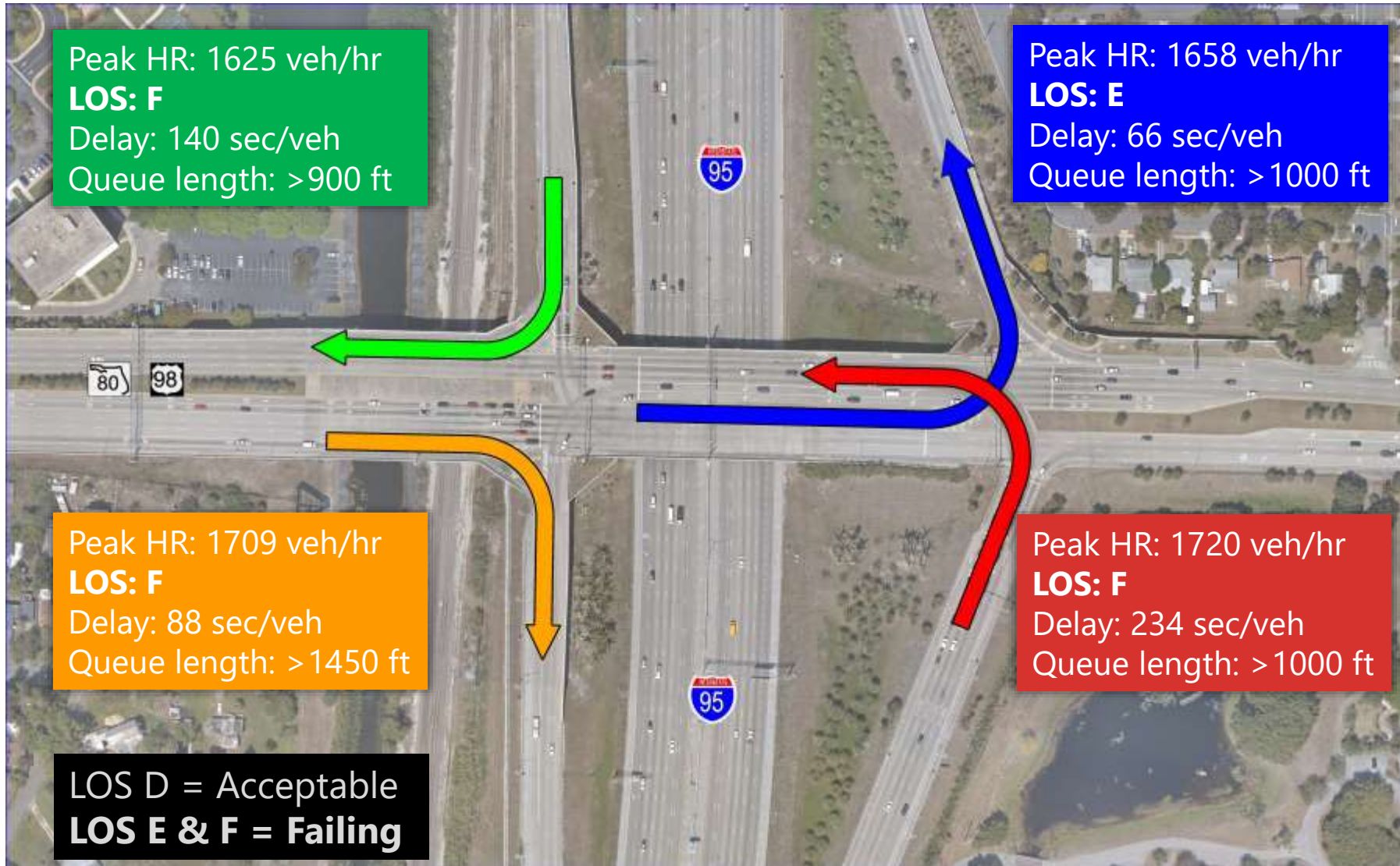
PROJECTS FUNDED WITH STRATEGIC INTERMODAL SYSTEM & TURNPIKE REVENUES					2013-2040	6/01-7/01	5/01-7/01	01/01-7/01	01/01-1/01
Map No.	Facility Name	From	To	Improvement	Total Capital Cost (Million\$)	2013-2016	2017-2020	2021-2024	2025-2040
Proposed Strategic Intermodal System Improvements									
H-3	I-95	@ Donald Ross Rd		Interchange Improvement	\$4.5	A			
H-21	I-95	@ La Heron Blvd		Interchange Improvement	\$2.8	B/C			
H-63	I-95	@ Union Blvd		Interchange Improvement	\$20.0	C			
H-64	I-95	@ Atlantic Ave		Interchange Improvement	\$8.4	B/C			
H-65	I-95	@ Spanish River Blvd		New Interchange	\$83.9	B/C			
H-44	Southern Blvd/SA 80	I-95	Crestwood/Forest Hill Blvd	Widen 4L to 6L	\$26.3	B/C			
H-1	SR 710	Martin PSC L'ne	W of Indian Town Rd	Widen 2L to 4L	\$10.0	B/C			
H-6	SR 710	W of Indian Town Rd	W of Spanish River Rd	Widen 2L to 4L	\$41.8	B/C			
H-25	SR 710	W of Congress Ave		Widen 2L to 4L	\$43.0	B/C			
H-710	SR 710			Widen 2L to 4L	\$75.0	B/C			
H-67	I-95 Managed Lanes			Add Managed Lanes	\$160.0	B/C	C	E	
H-57	I-95			Interchange Improvement	\$87.9		B	B/C	
H-46	I-95			Interchange Improvement	\$136.7		B	B/C	
				Widen 4L to 6L	\$30.3	B		B/C	
				Widen 4L to 6L	\$63.3		C		
				Interchange Improvement	\$86.7	B		C	
				Interchange Improvement	\$57.7		B	B/C	
				Interchange Improvement	\$150.1		B/C	B/C	
				Interchange Improvement	\$58.9		B/C	B/C	
				Interchange Improvement	\$71.4		B/C	B/C	
				Interchange Improvement	\$73.9		B/C	B/C	
				Interchange Improvement	\$86.7		B	B	C
				Managed Lanes	\$56.4		B	B	C
				Widen 4L to 6L	\$79.6				B
					\$296.2			B/C	
					\$274.5			B/C	
					\$277.8			B/C	
					\$113.1				B/C



Current Year (2015) Traffic



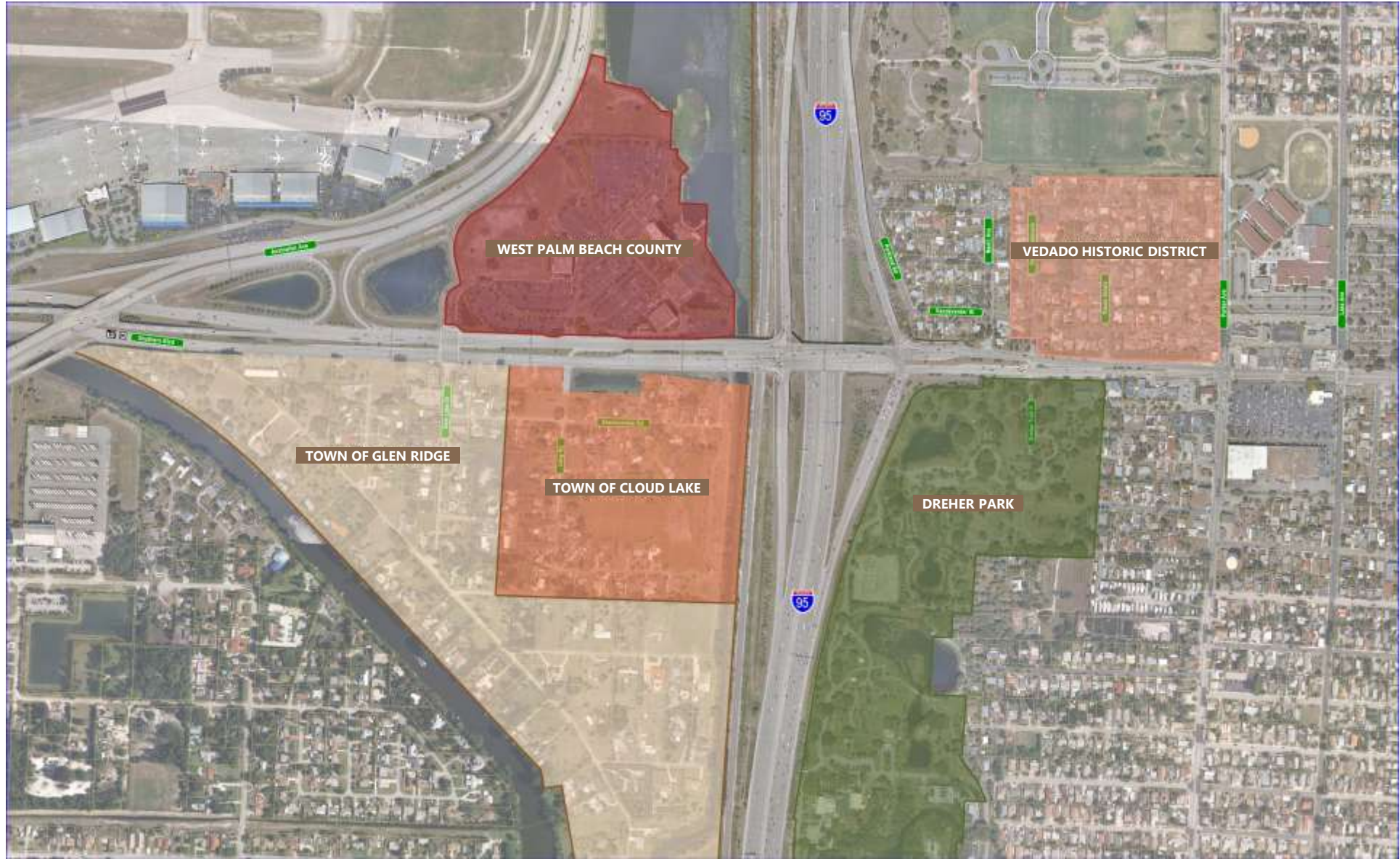
Design Year (2040) Traffic – No Build



Area Features: Vedado Historic District



Area Features: Dreher Park



No Build Alternative

- No improvements to the existing facility
- Traffic conditions will continue to deteriorate
- Congestion and delay will increase



Build Alternatives Considered



Alternative 1



Alternative 2



Alternative 3



Alternative 4

Alternative 1: NB I-95 Flyover to WB SR 80

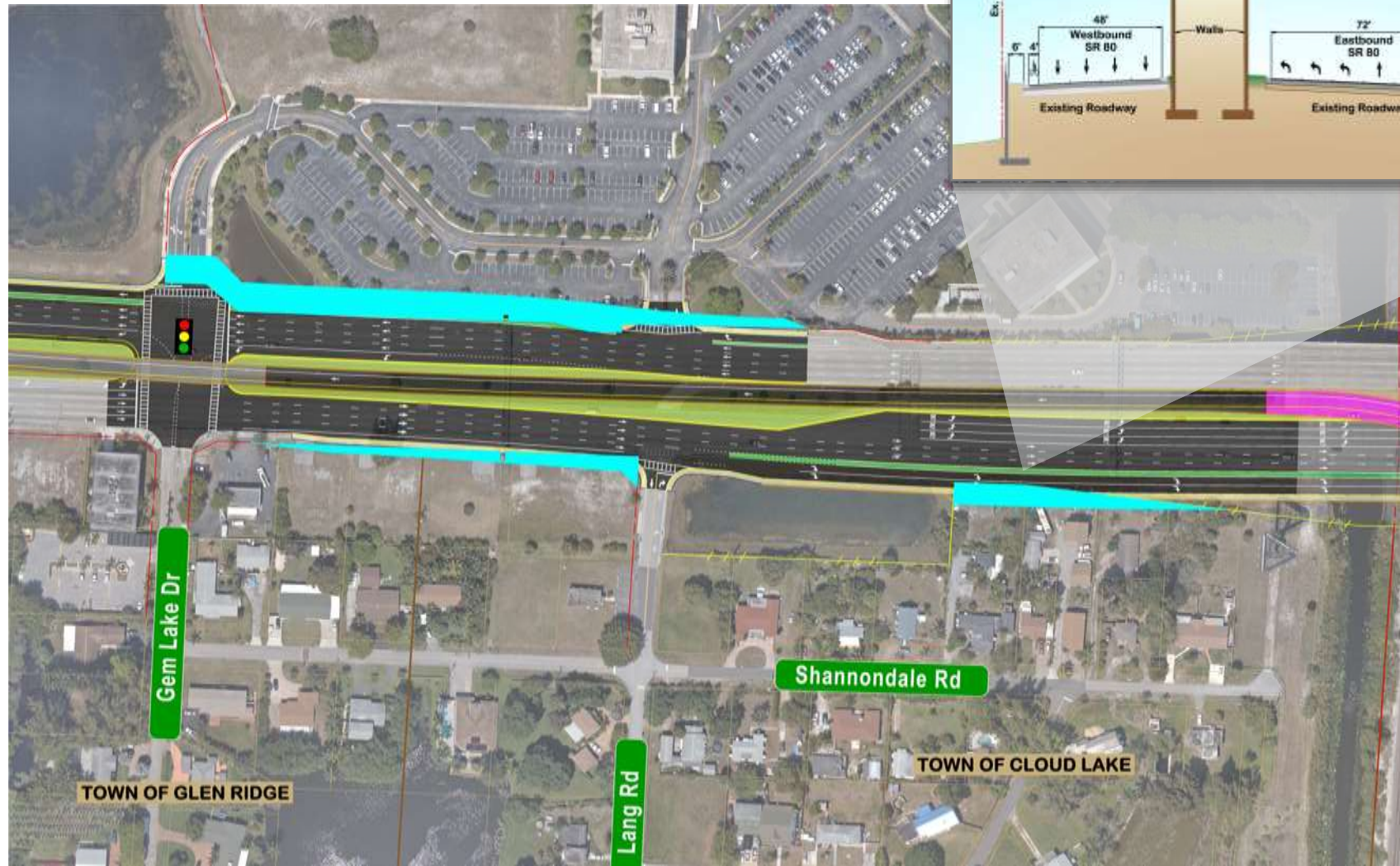


Alternative 1: SR 80 West of I-95

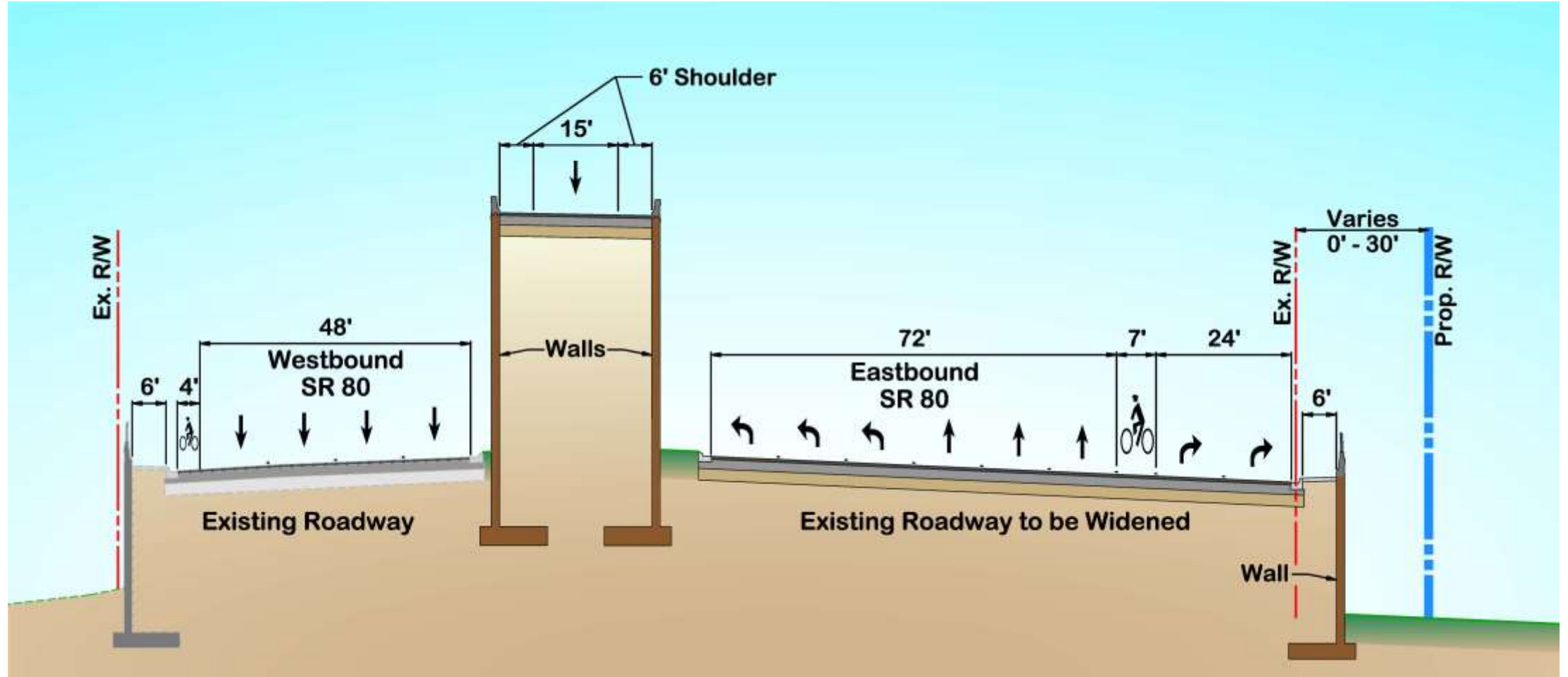


Alternative 1: SR 80 West of I-95

- Requires right-of-way 
 - West of I-95, north and south side of SR 80



Alternative 1: SR 80 West of I-95 – Typical Section



Alternative 2: NB I-95 Flyover to WB SR 80 & EB SR 80 Flyover to NB I-95



Alternative 3: EB SR 80 Flyover to NB I-95

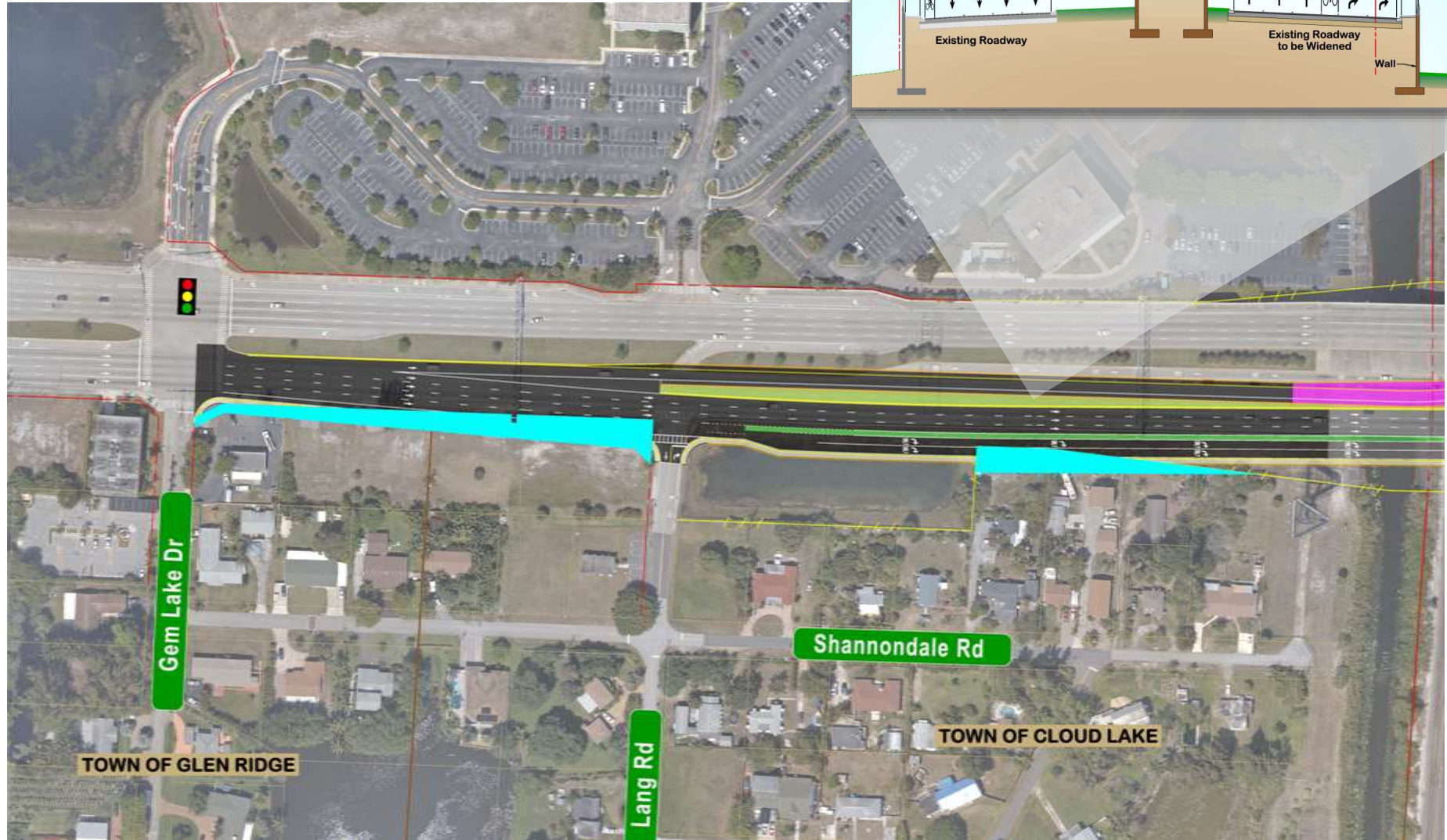
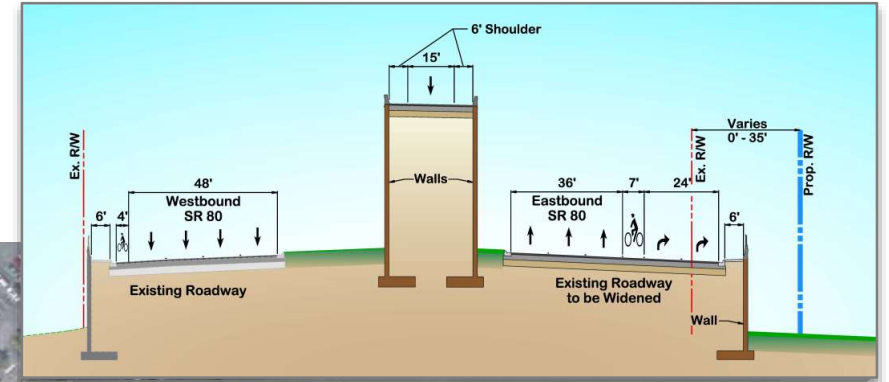


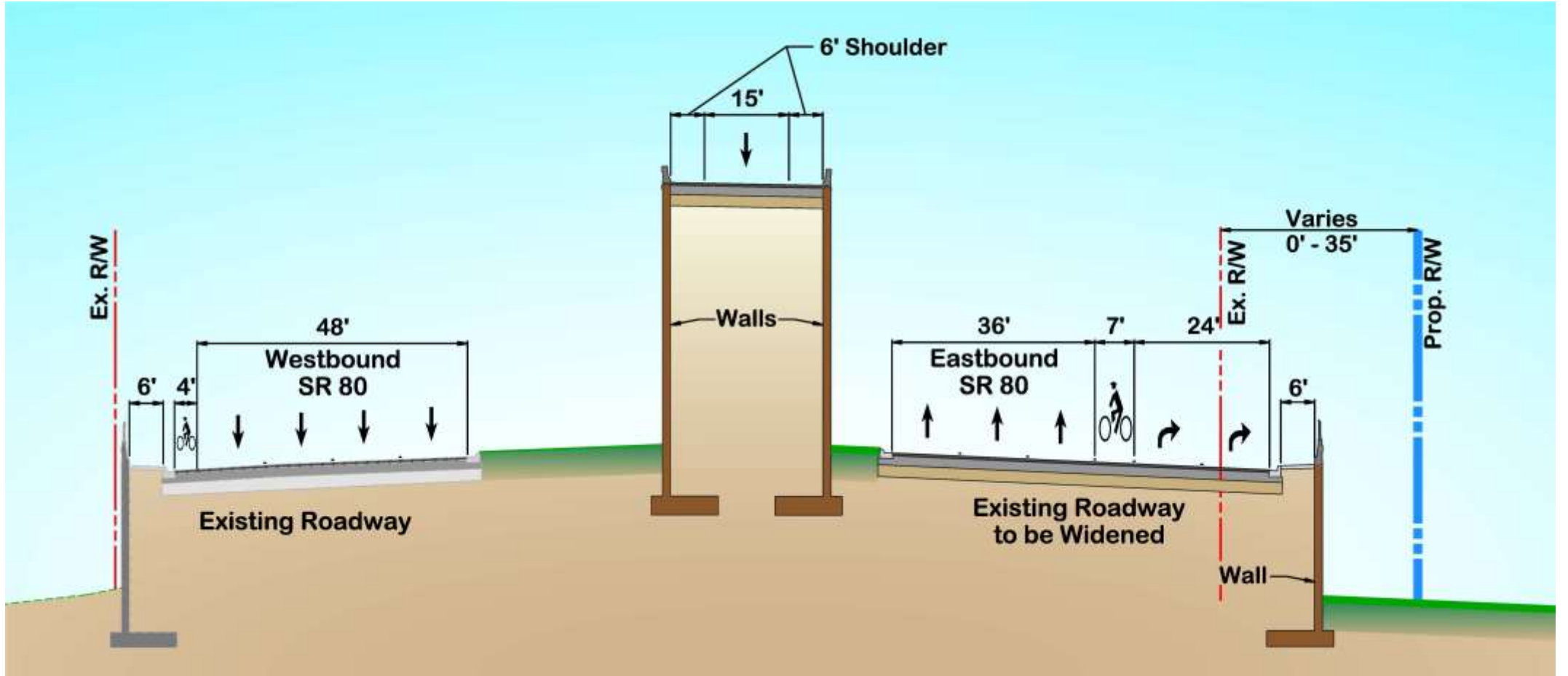
Alternative 3: SR 80 West of I-95



Alternative 3: SR 80 West of I-95

- Requires right-of-way 
 - West of I-95, south side of SR 80





Alternative 4: NB I-95 Flyover to WB SR 80 & EB SR 80 Flyover to NB I-95

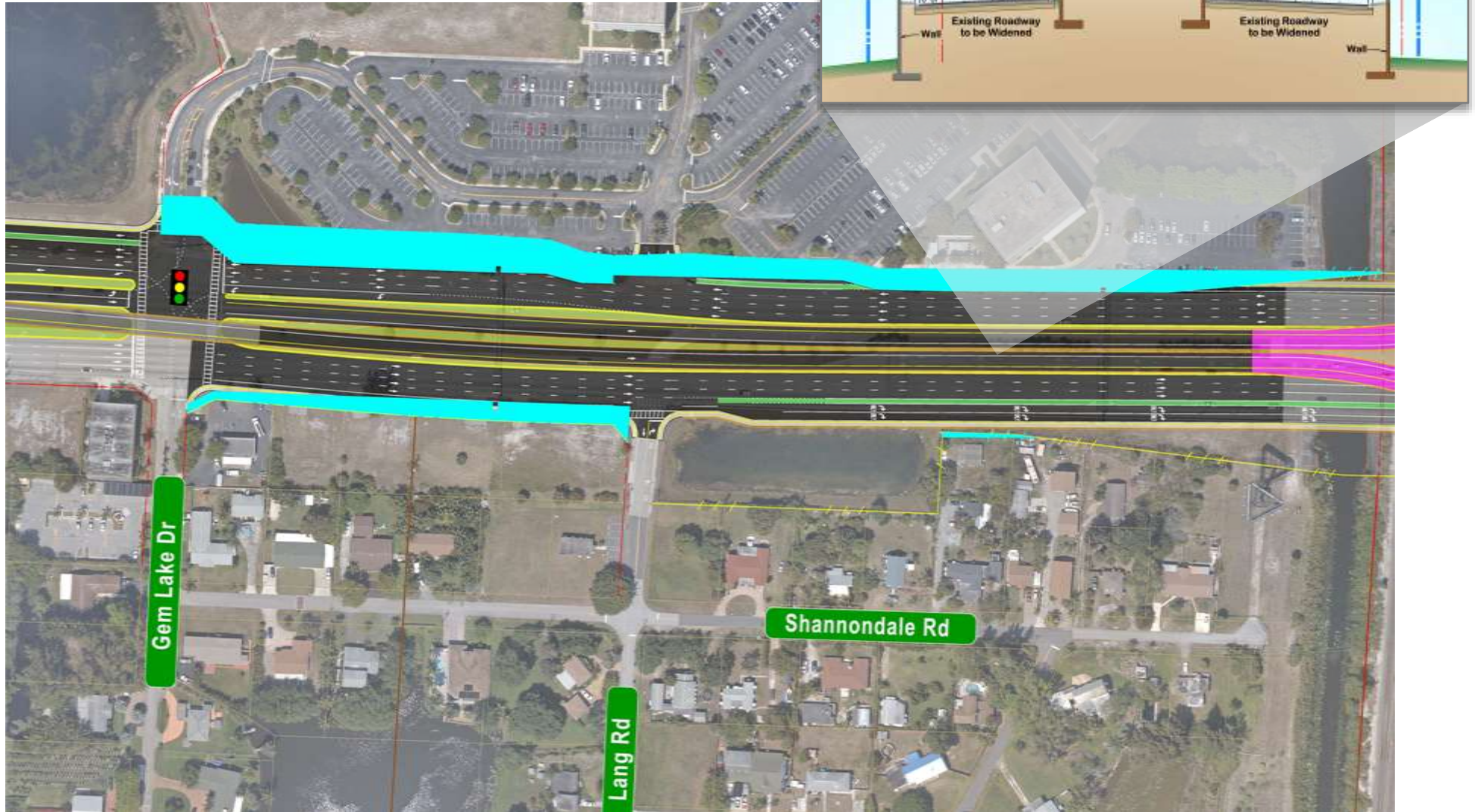


Alternative 4: SR 80 West of I-95

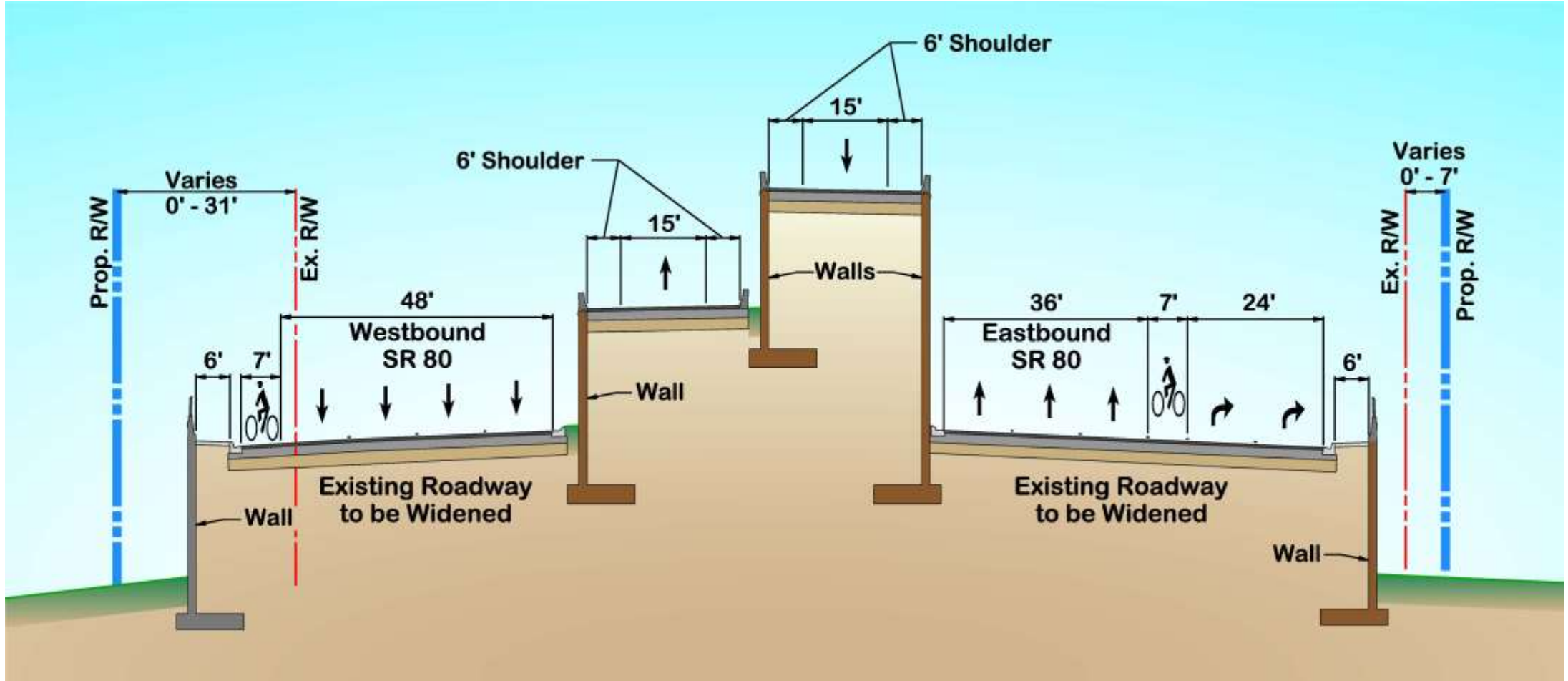


Alternative 4: SR 80 West of I-95

- Requires right-of-way 
 - West of I-95, north and south side of SR 80



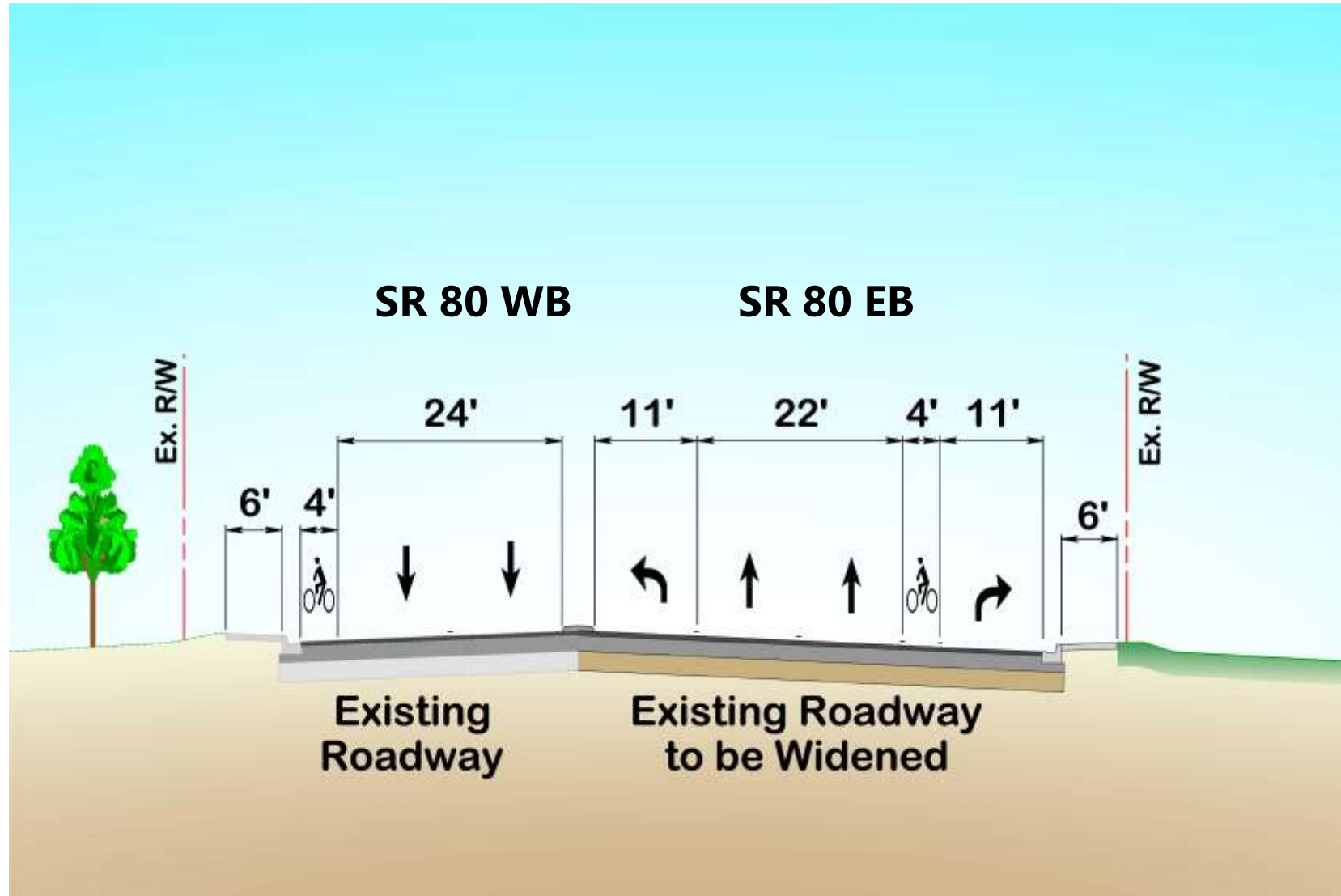
Alternative 4: SR 80 West of I-95 – Typical Section



All Alternatives: SR 80 (East of I-95) at Parker Ave



All Alternatives: SR 80 (East of I-95) at Parker Avenue



All Alternatives: Parker Avenue



All Alternatives: Parker Avenue

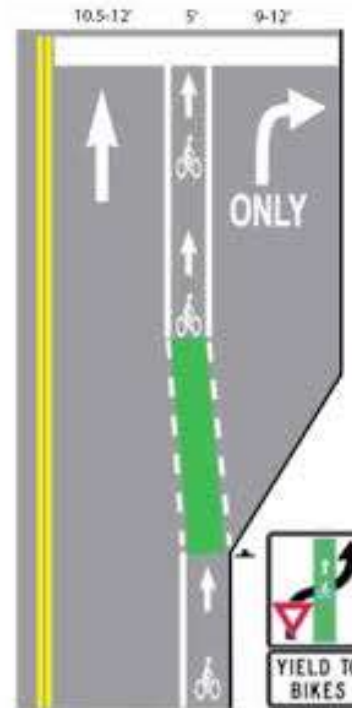
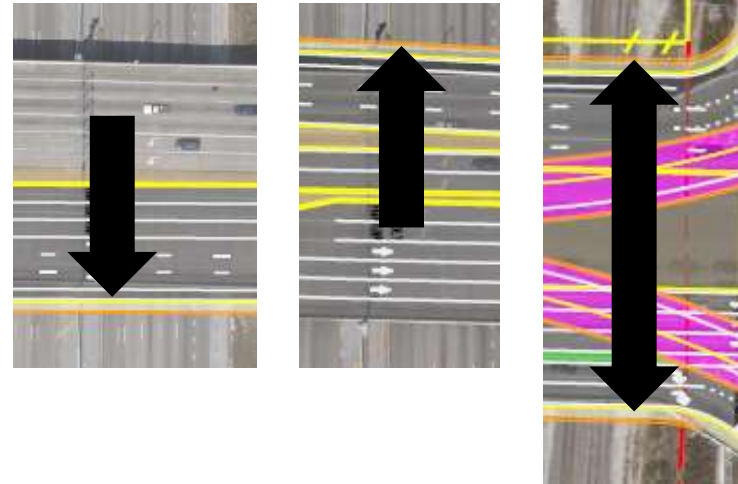


Common Improvements (all Alternatives)

- NB I-95 Exit Ramp
 - 3 at-grade left turn lanes
 - 2 right turn lanes
- NB I-95 Entrance Ramp
 - 1 free flow right turn lane
 - 2 left turn lanes
- Lang Road median - closed
- SB I-95 Exit Ramp
 - 3 right turn lanes
 - 2 left turn lanes
- SB I-95 Entrance Ramp
 - 2 right turn lanes
 - 2 left turn lanes
- No Right of Way acquisition from the Vedado Historic District

Common Improvements (all Alternatives)

- Bridge widening
- Upgraded bicycle facilities
 - Reconstruction: 7-foot, buffered bike lanes
 - Resurfacing: 4-foot bike lanes, Sharrows on Parker Avenue
 - Green pavement in bike lanes where appropriate

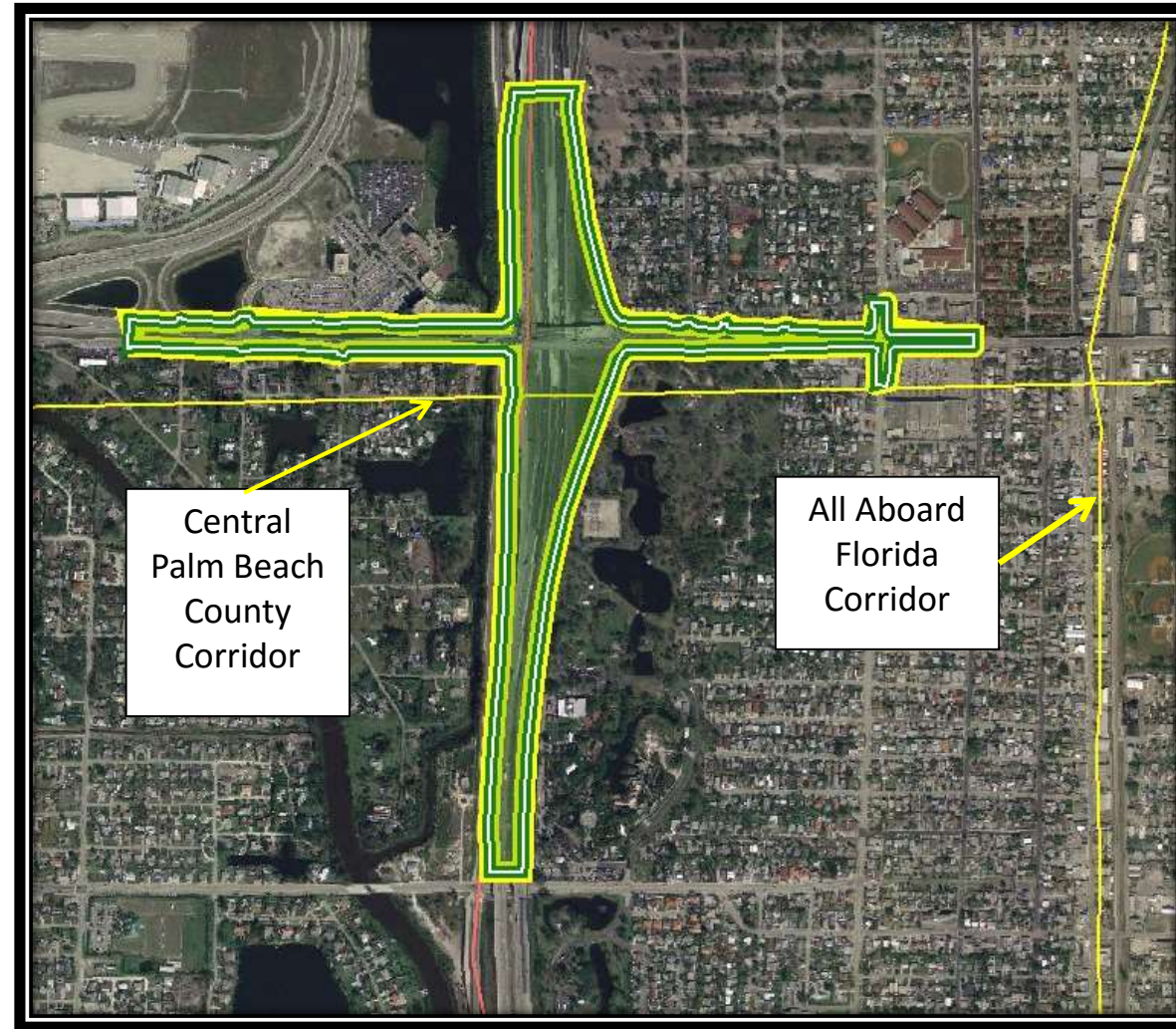


Common Improvements (all Alternatives)

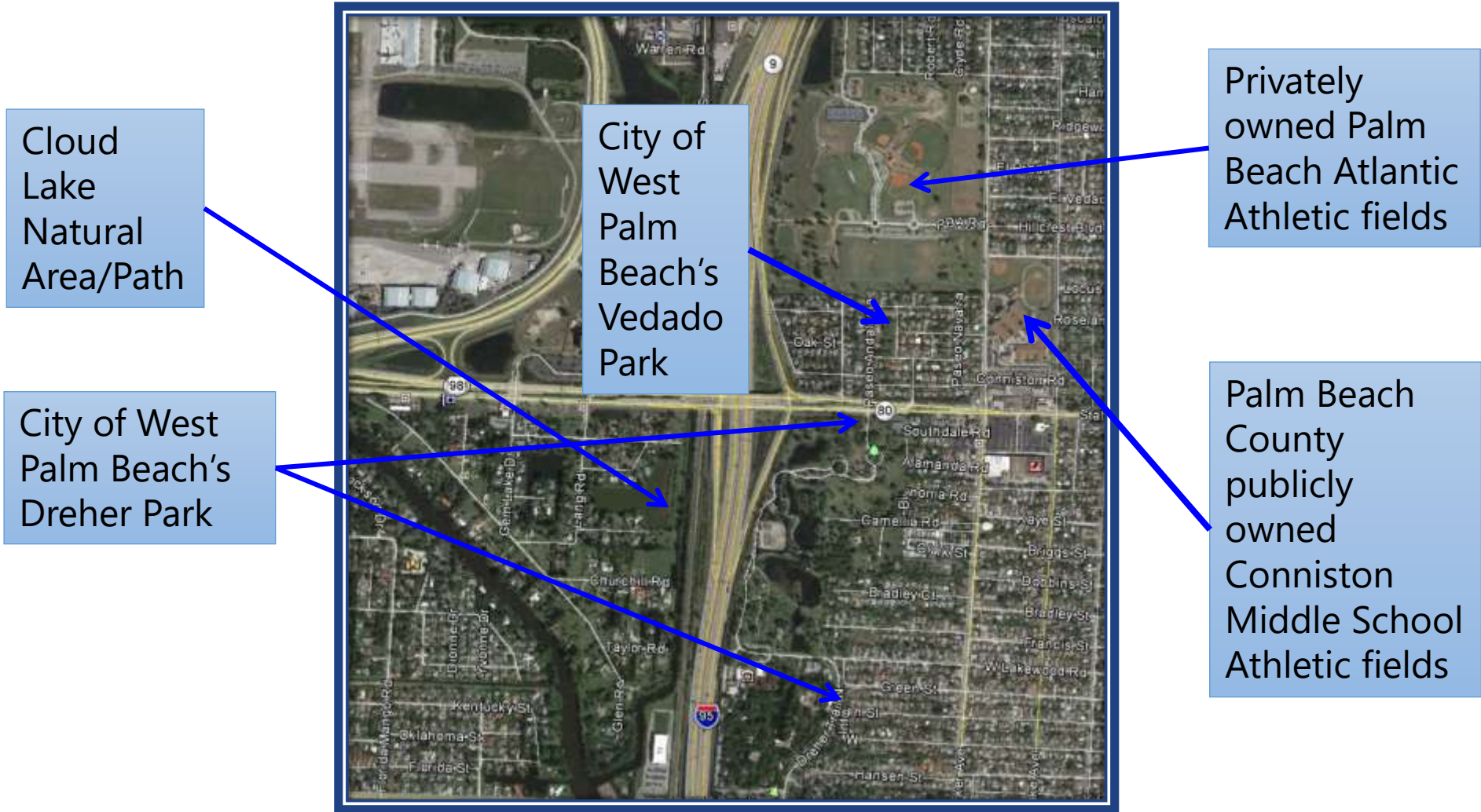
- Upgraded pedestrian facilities
 - Reconstruction: new sidewalks
 - Resurfacing: improved ADA features
 - Special emphasis signs/markings at cross walks where appropriate
 - *High Intensity Activated CrossWalk (HAWK)*
 - *Rapid Rectangular Flashing Beacon (RRFB)*



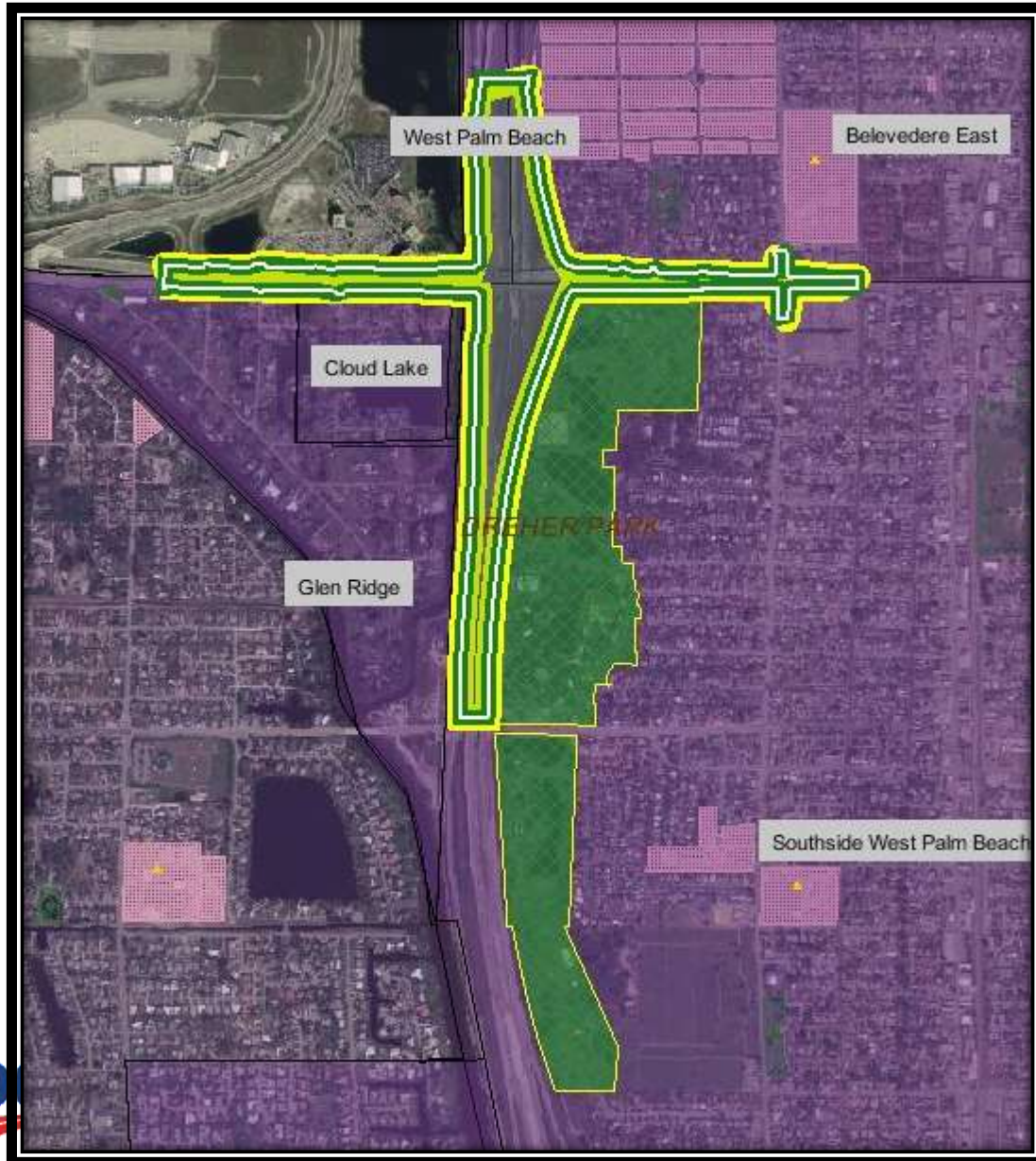
Section 4(f) – Potential Trails – No involvement



Other potential (and non-potential) Section 4(f) resources – No involvement



Dreher Park – City of West Palm Beach



- City of West Palm Beach – owned and managed
- Over 100 acres in size (1301 Summit Boulevard)
- Includes the Palm Beach Zoo and Conservation Society
- Includes the South Florida Science Museum

Dreher Park – City of West Palm Beach



Dreher Park – City of West Palm Beach (DOA)

- **Determination of Applicability (DOA) points:**
- **Ownership:**
 - City of West Palm Beach (via deeds)
- **Primary Function of Property: Recreation**
 - Hiking, biking, picnicking
 - Science museum and planetarium
 - Zoo

Facilities: benches, picnic shelters, bathrooms, par course, BBQ grills, lakes, fishing docks, Volleyball courts, open playing fields, parking lots, dog park.

Dreher Park – City of West Palm Beach (DOA)

- **Relationship to Other Similarly Used Land in the Vicinity in order to (1) clarify the determination of significance of the property, and (2) evaluate linkages and functions/Statement of Significance:**
 - Largest Park within City of West Palm Beach (100 acres)
 - Other parks within the area that are within City's jurisdiction: Hillcrest Park (3401 Parker Avenue), Vedado Park (3710 Andelucia), Howard Park and Community Center (1302 Parker Avenue), Phipps Park, and Skate Park (4715 South Dixie Highway), and Palmetto Park (Nathan Hale Road).

Dreher Park – City of West Palm Beach (DOA)

- **Applicable Clause Affecting Ownership, such as lease, easement, covenants, restrictions, or conditions including forfeiture**
 - South Florida Science Museum lease
 - Palm Beach Zoo and Conservation Society lease
 - FPL lease

Dreher Park – City of West Palm Beach (DOA)

- **Statement of Significance from the Official Having Jurisdiction Over the Section 4(f) property and relationship to other similarly used lands in the vicinity in order to: (1) clarify the determination of significance of the property and (2) evaluate linkages and functions:**
 - Based on meeting with the City Park's Department, Leah Rockwell, Director Parks and Recreation, the park is significant. City's Statement of Significance Letter submitted to FDOT on 2/9/2017.

Dreher Park – City of West Palm Beach (DOA)

- **Unusual Characteristics of the Section 4(f) Property**
 - This regional park offers special amenities because of the fact that the zoo and science museum are also located within the park.

Dreher Park – City of West Palm Beach (DOA)

- **Evaluation of Alternatives: No Section 4(f) Permanent Use**
 - Alternative 1 – no impact/no use
 - Alternative 2 - .03 acres of direct Impact to west side of park – THIS ALTERNATIVE WAS ELIMINATED
 - Alternative 3 – no impact/use
 - Alternative 4 – no impact/use

Dreher Park – City of West Palm Beach (DOA)

- **Temporary Use:**
- During construction, access to Dreher Park on Southern Boulevard side maybe temporary closed. There is another entrance to Park through Summit Boulevard which would be available.
- At this time, it is unknown whether a temporary construction easement (TCE) will be required from the park, because means/methods not known. This issue will be revisited during the design phase.

Dreher Park – City of West Palm Beach (DOA)

- **Section 4(f) documentation to be submitted to OEM for review/concurrence of “No Section 4(f) use”:**
 - Transmittal Email with package: Package consists of:
 - *Section 4(f) Slide Presentation*
 - *Section 4(f) Go-To-Meeting minutes*

Section 4(f) – Questions, Comments?





MEETING MINUTES

Project: I-95 at SR 80 Ultimate Interchange Improvements PD&E Study
FPID No: 435516-1-22-02
Contract No.: C9K84

Meeting Place: FDOT
3400 West Commercial Blvd
Fort Lauderdale FL
Meeting Date: March 21, 2017
Meeting Time: 10:30 am

Purpose: Discuss Rendering Camera Angles and Aesthetic Wall Treatments

Attendees: Anson Sonnett, Georgi Celusnek, Elisabeth Hassett, Cassie Piche, Phone: Paul Heeg, Ian McRobbie, Josh Noftz, William Biedrzycki.

Please note action items in ***bold, italic text***.

Potential landscaping treatments for the MSE walls were discussed first. Elisabeth stated that vines on the walls created a maintenance issue and the City of West Palm Beach was currently not doing a good job of maintaining other landscaping within the City that they have agreed to. Some other treatment is preferable. A planter “box”, formed by placement of a jersey type barrier in front of the MSE wall, was suggested which would provide 2.5 -3 feet of planting space. Elisabeth mentioned that Sabal palms could be planted in that space and they didn’t require irrigation. However, the maintenance department would have to agree to the palm placement. Structures would also have to sign off on the concept. ***The typical section in this area of the flyover will be modified to show the “planter box” and reviewed at the next progress meeting (April 6, 2017). Maintenance and Structures should be invited to the meeting for the discussion.***

The question of acquisition of vacant parcels for landscaping purposes was raised but no one was aware of any precedent setting cases. Discussion ensued regarding acquisition for desired border width and engineering purposes. It was mentioned that existing ponds are being modified for drainage purposes and some will require guardrail as a result of the side slopes being steeper to allow for the modifications. This will result in increased project cost due to the installation of the guardrail and maintenance costs due to steeper side slopes. However, it was later verified that the modified ponds are only on the east side of I-95 and in different basins. A subsequent discussion was had with Chris Jackson regarding drainage requirements along the corridor. He stated that the parcels on the south side are not needed for drainage purposes at this time but could provide an added flood protection factor and shallow, dry storage for the area for any future projects if the property owners were willing sellers. ***The border width will be verified that it is met in that area and the cost of total acquisition of the affected parcels will be evaluated if needed for border width.*** However, if even a strip of land were acquired from these parcels, it would render them non-conforming due to setback rules of the Towns and would require the total acquisition of the parcels.

The renderings were discussed and based on the attached .pdf’s (1-9), the following was decided:

- #1 – New vantage points will be sent (most likely to be combined with #8)
- #2 – Not needed
- #3 – Not needed
- #4 – View angle was changed to be more from the SW of the interchange area and looking NE to give a better angle on the ODA sign.
- #5 – Not needed
- #6 – Not needed
- #7 – View angle was revised and moved westward and slightly south to show the intersection of Gem Lake Drive and SR 80 and the ramp braid.
- #8 – New vantage points will be sent (most likely to be combined with #1)
- #9 – Height of the hotel on the other side of the interchange will be verified and dropped in if visible. Trees and street signs to be added.

It was noted that none of the renderings include noise walls as of yet. Those will be added once the noise analysis is complete.

Decorative finishes on MSE walls won't be added to the renderings at this point. Examples of possible finishes will be shown as it is anticipated that a combination of landscaping and decorative wall treatment will be needed since the proposed plantings will not cover the wall entirely. This would be a final design detail.



MEETING MINUTES

Project: I-95 at SR 80 Ultimate Interchange Improvements PD&E Study
FPID No: 435516-1-22-02
Contract No.: C9K84

Meeting Place: FDOT
3400 West Commercial Blvd
Fort Lauderdale FL
Meeting Date: June 1, 2017
Meeting Time: 9:00 am

Purpose: Access Management Review Committee Meeting

Attendees: Mark Plass, Steve Braun, Jonathan Overton, Dalila Fernandez, Scott Peterson, Anson Sonnett, Others from FDOT, Cassie Piche

The Access Management Review Committee (AMRC) concurred with the closing of the Lang Road directional median opening due to engineering need (MSE wall in the median). The directional median openings at Paseo Alcalá and Andalusia were discussed. The AMRC cited reasons for the closure of one or both of these median openings as: non-conformance to standard opening spacing; low turn volumes; proximity to a signalized intersection (perceived alternate route). It was also suggested by the AMRC that it may be more palatable to the public if both the east and west sides of the interchanges were impacted by access changes instead of just the west side.

The following facts were pointed out to the AMRC:

The west side of I-95 at Lang Road was being closed for engineering purposes due to the presence of the proposed MSE wall in the median – an opening would not be feasible and alternate access exists 600' to the west at the signalized intersection of Gem Lake Drive.

The directional left turn locations east of I-95 provided access to a historic neighborhood on the north side of SR 80 and a 4(f) property on the south side of the corridor. Changing the access to either of these areas would result in a 4(f) impact or a cultural resources impact. Such an impact to the Park was stated as a non-possibility based on previous discussions with OEM. It was suggested by the AMRC that the closure of the directional left turn(s) to the Vedado neighborhood be evaluated for crash history, effect on intersection and interchange operations. Upon further coordination with Janus, this would be an indirect impact that would need to be discussed with the locals, the municipalities and SHPO. This could adversely impact the project schedule.

If vehicles were diverted from the existing left turn locations to the Parker Avenue intersection, operations of the intersection would be further degraded and potentially cause back-ups onto the state road. Additionally, residents on the eastern end of the historic district would experience an increase in traffic through their neighborhood.

RS&H will reevaluate the openings stated above for crash history and how their closure may affect the intersection or interchange operations. The project will be placed on the July AMRC agenda for approval.



MEETING MINUTES

Project: I-95 at SR 80 Ultimate Interchange Improvements PD&E Study
FPID No: 435516-1-22-02
Contract No.: C9K84

Meeting Place: FDOT
3400 West Commercial Blvd
Fort Lauderdale FL
Meeting Date: July 10, 2017
Meeting Time: 11:00 am

Purpose: Meeting with Mayor Burdick, West Palm Beach

Attendees: Anson Sonnett (FDOT, District 4); Paul Heeg (RS&H); Philippe Jolicoeur (RS&H); Mayor Burdick (West Palm Beach);

Mayor Burdick began the meeting by expressing her concern regarding alternate methods of moving people, as the existing roadway system is at capacity and failing. Mayor Burdick is particularly concerned about the existing northbound traffic queues on I-95 at the Belvedere exit, noting that the proposed SR 80 improvements do not facilitate additional capacity on I-95. Mayor Burdick again expressed her interest in mass transit as the long-term answer for moving people along the SR 80 and I-95 corridors.

Anson Sonnett explained that the purpose of the SR 80 improvements is to substantially improve the operations of the ramp intersections at the SR 80 interchange as well as to provide better east-west mobility along the SR 80 corridor through the interchange. Anson offered the following points:

- Additional capacity along I-95 is being evaluated as part of a separate express lanes study.
- The I-95 at SR 80 PD&E Study is evaluating flyover alternatives that begin and end from potential future express lanes in addition to alternatives that connect the flyovers from the general use lanes. Under the express lane – flyover scenario, express buses will have direct access to the flyovers.
- The proposed interchange improvements are years away from construction, and this PD&E study (as well as the express lane and SR 80 Action Plan studies) will be updated as each project progresses.
- The FDOT is collaborating with the City to address concerns at the Parker Avenue intersection.

A roll plot of the proposed SR 80 improvements and renderings were displayed on the table. Mayor Burdick mentioned the importance of project aesthetics and landscaping. The SR 80 concept includes a landscaping envelope along the base of the retaining wall between the Gem Lake Drive and western ramp intersections.

Mayor Burdick expressed the importance of providing citizens with a voice. Anson noted that the FDOT is meeting with the representatives from the Vedado Historic District and the City. Mayor Burdick requested that the schools be contacted, particularly the principal or the secretary.

Discussions of the proposed bicycle accommodations followed. Mayor Burdick reported that City hired a company to perform a mobility study. Anson noted that the City's bicycle plan for the adjacent sideroads would be investigated.

[Follow-Up Note: In March 2015, the Palm Beach MPO was awarded a \$20,000 grant to participate in the FHWA's Bicycle-Pedestrian Count Technology Pilot Program.¹ Just west of Parker Avenue, two count stations (one eastbound, one westbound) were established. Eastbound station 302.2B observed 25 bicyclists over eight days, for an average of 3.13 bicyclists per day. Conversely, the westbound station 302.1B observed 27 bicyclists over eight days, for an average of 3.38 bicyclists per day.]

Mayor Burdick inquired about the SR 80 Action Plan study. Anson responded that the Action Plan Team will present their findings to the MPO in September.

Anson thanked Mayor Burdick for her comments and participation. All agreed that the dialogue would continue as the various studies progress.

The meeting was adjourned at 11:45 a.m.

¹ <http://www.palmbeachmpo.org/bikepedcounts>



WEST PALM BEACH

Engineering Services

Meeting Minutes

Date: August 10, 2017

Project Name: Southern Boulevard (SR-80) / I-95 P.D.E. Study (435516-1-22-02)

Location: City Hall, West Palm Beach

Minutes Prepared by: Erik D. Ferguson, P.E.

Attendees: Sign in sheet to be supplied by FDOT

A meeting was held with FDOT, City of West Palm Beach staff, and Jose Rodriguez, representing the Vedado Neighborhood Association on the above date to discuss the above-referenced project.

1. Noise
 - a. Vedado neighborhood requests a noise wall along their frontage with I-95.
 - b. During the day time traffic noise is persistent and becomes background noise. Less frequent noise at off peak hours interferes with right to quiet enjoyment of Vedado neighborhood outdoor areas. Request to measure noise at off peak date, Afternoon / Weekend.
 - c. FDOT mentioned that a shoulder mounted noise wall is a standard wall that has been utilized on other projects and may be applicable to the Vedado / I-95 frontage.
2. Landscaping:
 - a. Request to enhance landscaping along 95 and Southern Boulevard.
 - b. Consideration of Living (Green) Noise Walls and heavy planting / landscaping along all noise and retaining (M.S.E.) walls including those walls west of I-95.
 - c. Mr. Rodriguez mentioned that the trees and vines in front of the retaining walls at the SR-7 / Southern Boulevard grade separation was an example of where FDOT has installed heavy landscaping along a wall. This was contrasted with the Jog Road / SR-7 grade separation retaining wall which lacks a landscaping buffer.
3. Mr. Rodriguez mentioned that there is a traffic congestion problem from 7:00A.M-9:00A.M. at Conniston Middle School. Paseo Palmara / Parker Ave, blocked. **Action item – City of West Palm Beach Transportation to review.**

4. City request to review crash data at Parker / Southern. Crash data is contained in IMR report. **Action item – FDOT to provide IMR to City staff.**
5. Proposal to close SR 80 at Paseo Alcalá:
 - a. FDOT is proposing to close this median based on FDOT access management criteria. (Class 3 access management 45 M.P.H. speed limit). **Action item: City requests clarification on design speed and posted speed east of I-95.**
 - b. City and Vedado neighborhood opposed to closure of Paseo Alcalá.
 - c. City staff inquired about crash history. FDOT stated that there wasn't a crash problem at the intersection.
 - d. Alex Hansen stated large number of Dreher Park users leave park at Dreher Trail and make u-turn at Paseo Alcalá.
 - e. City staff and Mr. Rodriguez were concerned that closure would displace turning movements to Parker Ave. and increase traffic congestion at Parker / Southern.
 - f. Eastbound traffic entering Vedado is currently able to bypass Conniston Road school traffic at Parker. Closure would force residents to traverse traffic into school zone.
 - g. FDOT stated there was an issue with cut through traffic in Vedado to access Conniston Middle School and that closing of Paseo Alcalá would reduce cut through traffic. Mr. Rodriguez stated that cut through traffic wasn't an issue in Vedado.
 - h. City staff inquired if a variance had been previously granted for the existing access configuration. **Action item: FDOT to verify if there is an existing variance.**
 - i. City staff requested that FDOT perform turning movement counts at Dreher Trail / Paseo Andalusia and Paseo Alcalá.
 - j. City staff requested that an analysis of access management changes should be based on an engineering analysis of Parker / Southern intersection with additional displaced turning movements from Paseo Alcalá closure, additional intersection delay / conflict of u-turns yielding to right on red, additional left turn conflict with school crosswalk at Parker, and additional travel distance for Dreher Park users rather than arbitrarily eliminating access based on standards..
 - k. City staff concerned that current access management and speed limit of Southern Boulevard acts as a barrier for pedestrians and cyclists from Vedado to access Dreher Park.
 - l. City request to analyze potential full median opening at entrance of Dreher Park Trl. Signal would allow for pedestrian / bike access and also access to historic grid street network. This would provide connectivity from a historic neighborhood to Dreher Park and the Palm Beach Zoo.

6. ROW Barbara Whitford parcel – sidewalk and parallel parking outside of right of way on property appraiser map. Suggest that FDOT perform a title search. City would execute maintenance map if FDOT were to prepare exhibits. (Follow up - Erik Feguson inquired with Vince Noel (WPB). Property appraiser map matches plat. Vince checked with building department and they do not have survey on file.)
7. City request to review future traffic projections at Southern / Parker intersection. The north to west left turn movement is projected to have a 50% increase. West Palm Beach, east of I95 is built out, no significant future growth anticipated.
8. Intersection of Parker and Southern Boulevard was reviewed. Several lane configurations were discussed. A constraint in reconfiguring the intersection is the pavement width required to allow tractor trailers going to Publix to make east to south right turn lane. There was no consensus on a future intersection configuration. **Follow up: City to revisit intersection of Parker Ave. to submit concept to FDOT. -End of August.**
9. City suggested that northbound left turn stop bar at intersection of Parker / Southern could be relocated south to better accommodate truck turning movements. **Follow up: FDOT to review truck turning movements to see if change in stop bar location would be beneficial.**
10. What is cycle length of Parker / Southern? – Information is contained in IMR. City request to review allocating more green time to Parker Ave.
11. City request landscape to be included to PD&E on Southern Blvd.
12. City request that draft complete streets policy be applied to this project. It was noted that the high speed limited access context to the west does not fit the context of the portion of Southern Boulevard adjacent to Vedado. This section contains a school zone, walkable gridded historic residential neighborhood, and a regional park. City staff requested that the draft complete streets manual and Florida Design Manual be utilized with a Context Zone (CZ) 5. The current access management and roadway design elements are not consistent with the existing 35 MPH speed limit and a CZ-5. Proposed design should achieve a target speed that equals the design speed.
13. City request to provide protected bike lanes (physical barrier) on Southern Boulevard.
14. City request - existing turn lane to be reduced to 10' width. Through lanes should be reduced to 11' width. Remove unneeded asphalt to allow for additional landscaping.
15. Consolidate signage along Southern.
16. City provided a draft bicycle master plan to FDOT. Of note were proposed protected bike lanes on Parker, bike lane on Southern, a north south shared use path to connect the Rinker – P.B. Atlantic Park campus to Dreher Park, and special emphasis intersections on Southern to allow bicyclists to cross Southern Boulevard.
17. City request to include in PD&E study the missing segment of bicycle facilities from Parker Avenue to Washington Avenue. This would connect

existing bike lanes with proposed bike lanes on Southern Boulevard Bridge. This will allow for multimodal access to the Town of Palm Beach.

Follow up - City staff reviewed the access management plan provided by FDOT at meeting for SR-80 from MP 19.518 (Gem Lake Drive) to MP 20.340 (Parker Avenue) dated 7/11/17 (Revised). The Speed limit noted on the access management plan is 45 MPH. A field review shows that SR-80 speed limit from Merrill Avenue (+/-) to Parker Avenue is actually 35 MPH.

Meeting Sign-In Sheet

I-95 & SR 80 Ultimate Interchange Improvements PD&E

WPB Preservation Planner, Vedado, City of WPB Meeting

August 10, 2017 @ 10:00am

Meeting Location: 401 Clematis Street, West Palm Beach, FL

	Name	Company	Phone	e-mail
<i>AM</i>	Friederike Mittner	WPB	<i>561.822-1457</i>	fmittner@wpb.org
<i>AS</i>	Amy Strelman <i>phone ✓</i>	Janus	(813) 636-8200	amy_strelman@janus-research.com
	Ann Broadwell	FDOT	(954) 777-4325	Ann.broadwell@dot.state.fl.us
<i>AS</i>	Anson Sonnett	FDOT	(954) 777-4474	anson.sonnett@dot.state.fl.us
<i>CP</i>	Cassie Piche	RS&H	(954) 236-7365	Cassie.piche@rsandh.com
	Paul Heeg	RS&H	(904)256-2163	Paul.heeg@rsandh.com
	Shandra Davis	FDOT	(954)777-7896	Shandra.davis@dot.state.fl.us
<i>JK</i>	Lynn Kelley	FDOT	(954) 777-4334	Lynn.kelley@dot.state.fl.us
	Jorge Padron	FDOT	(954) 777-4320	Gaspar.Padron@dot.state.fl.us
	Ken Hardin	Janus	(727) 460-4069	ken_hardin@janus-research.com
<i>AH</i>	Alex Hansen	WPB	<i>561-822-1463</i>	ahansen@wpb.org
<i>WD</i>	Uyen Dang	WPB		kudang@wpb.org
	Jose Rodriguez	Vedado HOA	<i>561-602-0122</i>	jrodacc@aol.com
	<i>Erik Ferguson</i>	<i>WPB</i>		<i>eferguson@wpb.org</i>
	<i>Jose F. Rodriguez</i>	<i>Vedado</i>		



MEETING MINUTES

Project: I-95 at SR 80 Ultimate Interchange Improvements PD&E Study
FPID No: 435516-1-22-02
Contract No.: C9K84

Meeting Place: Town of Cloud Lake
100 Lang Road
West Palm Beach, FL
Meeting Date: October 5, 2017
Meeting Time: 2:00 pm

Purpose: Project update prior to Public Hearing

Attendees: See attached sign in sheet

The main topic of discussion was the MPO agenda item from September 21 recommending the removal of the signal at Gem Lake be incorporated into this projects scope. This recommendation was not generated by the project team and will not be incorporated into the project. Removal of this signal would have severe access impacts on the residents and emergency responders. The nearest u-turn location in the western direction is 1.2 miles to the west, making the round trip a total of 2.4 miles for residents and businesses to access the neighborhood. This change would have regional roadway impacts as multiple roadways would need to be modified or created and signal patterns would need to be revised as well. This MPO suggestion should be removed from consideration.

There were also concerns expressed about the right of way acquisition along the SR 80 frontage on the south side, particularly in the area of Specialty Glass. There was a concern that their access would be adversely affected if additional property was taken from that parcel. It was stated that access can not be denied to the business but it can be modified. Some discussion of the adjacent property and the ability to purchase that parcel as a mitigation strategy occurred. The potential for this action is not known at this time.

The outdoor advertising sign located in the SW quadrant of the interchange was discussed as it relates to its viewshed and the proposed flyovers. Draft renderings illustrating different views were shown. Views from mainline I-95 would not be significantly different than what exists today. The view from EB SR 80 would remain unchanged but from WB SR 80 the view would be blocked. The sign would be visible from the flyovers. The view of the sign from the SB I-95 exit ramp is partially blocked. If the sign were lowered, it would be mostly visible from this vantage point.

Concerns about vehicles traveling at a high rate of speed into the Gem Lake intersection area were also discussed. It was suggested that an advanced signal warning sign be placed to the west of the intersection. It was also mentioned that people slowing down to turn right into Lang Road are often almost rear-ended by vehicles rushing to get to I-95.

The Recommended Alternative (Alternative 4) and recent changes were reviewed. The improvements include dual 3rd level flyovers to accommodate NB I-95 to WB SR 80 and EB SR 80 to NB I-95 movements. The existing surface movements at the interchange will

remain at interchange. An additional right turn lane will be added at the NB I-95 ramp terminal to head EB on SR 80 and an additional right turn lane will be added at the SB entrance ramp. The SB I-95 exit ramp will have three right turns to go west on SR 80 and two left turns to go eastbound. Back-up concerns at the Belvedere curve north of the I-95 entrance ramp was discussed. It was explained that vehicles entering the highway from 2 locations (the flyover and the surface ramp) should help alleviate the flow of vehicles since they would be accessing different ramps and not trying to get on the highway from the same entrance point.

Some recent changes as a result of input that have occurred were discussed as follows:

- Narrowing of travel lanes in the vicinity of the railroad and I-95 bridges to create 11' lanes, 10' sidewalks across the bridges. This also allows a 4' planter area on the south side of the wall to soften the appearance.
- On WB SR 80, east of I-95, the travel lanes were reduced to 11' to allow a 6' bike lane.
- The directional median opening at Paseo Alcala was closed which discourages cut-through traffic through the Vedado neighborhood, allows an improved turn lane and storage for the Dreher Park entrance and increased lengthening of EB to NB left turn lane storage at Parker Avenue.

The Parker Avenue intersection was briefly discussed regarding the tight turning radius at the SW corner. It was mentioned that this intersection is being, and will continue to be, coordinated with the City of WPB. The City is in the process of preparing a typical section that they would prefer for this area and will forward that to the project team. Any changes may not be received in time to be incorporated into this project but will be reevaluated during the design phase.

Select project renderings were displayed and discussed. Renderings included the braided flyover ramps at the western project limits, a view from EB SR 80 just east of I-95, a view from Lang Road approaching SR 80, a view of the interchange from the SW quadrant looking in the NE direction, a view from above NB I-95, just south of the interchange to illustrate the height and distance from the Vedado area, and a view from inside the Vedado neighborhood of what could be seen of the proposed flyover. These renderings were created to address aesthetic and visual effects concerns of residents.

The projects schedule was briefly discussed. The Public Hearing will be held on October 19, 2017 at South Florida Water Management District headquarters and documents will remain on display through the public comment period of October 30. It was agreed that the Town could retain the draft documents currently on display. It was noted that the documents, once finalized, will be posted on the website as well as all hearing materials. The end of the PD&E phase, Location Design Concept Acceptance (LDCA), is anticipated in March, 2018. The final design phase is currently funded in 2021 with construction funded in 2024. Funding dates are subject to change.

Meeting Sign-In Sheet

I-95 & SR 80 Ultimate Interchange Improvements PD&E

Towns of Glen Ridge, Cloud Lake, Mayor Burdick Meeting

October 5, 2017 @ 2:00pm

Meeting Location: Town of Cloud Lake, West Palm Beach, FL

	Name	Company	Phone	e-mail
MB	Mayor Paulette Burdick	WPB		
MB	Mayor Alice McLane	Town of Glen Ridge	(561) 697-8868	townofcloudlake@msn.com
dg	Dorothy Gravelin	Town of Cloud Lake	(561) 686-2815	townofcloudlake@msn.com
	Michelle Suiter	Town of Glen Ridge	(561) 697-8868	glenridgetownof@bellsouth.net
	Jose Rodriguez	Vedado HOA		jrodacc@aol.com
AS	Anson Sonnett	FDOT	(954) 777-4474	anson.sonnett@dot.state.fl.us
HA	Humberto Arrieta	FDOT	(954) 777-4152	Humberto.arrieta@dot.state.fl.us
	Cesar Martinez	FDOT	(954) 777-4653	Cesar.martinez@dot.state.fl.us
CP	Cassie Piche	RS&H	(954) 236-7365	Cassie.piche@rsandh.com
	W PATRICK SLATTERY	MAYOR - cloud lake	561 319 0865	PATRICKSLATTERY@Icloud.com
	Pat Johnson	PBSO		johnsonp@pbs.org
	Gary Eckerson	Town of Glen Ridge	561-697-8868	townofglenridgetownof@msn.com
	MATT GAFFNEY	PBCFR	561-315-9140	mgaffney@pbcgov.org



Appendix E – Officials/Agencies and Public Kick-off Meeting Summaries

Elected and Appointed Officials and Agencies Kick-off Meeting Summary

Date: November 17, 2015
Time: 3:30 p.m. to 5 p.m.
Location: Palm Beach Airport Hilton
150 Australian Avenue
West Palm Beach, Florida 33406
Attendees: See Attached Sign-in Sheet

The Elected and Appointed Officials/Agencies Kick-off Meeting for the I-95 at Southern Boulevard (SR 80) Interchange Project Development and Environment (PD&E) Study in Palm Beach County was held on Tuesday, November 17, 2015 from 3:30 p.m. to 5 p.m. The meeting was intended to introduce local officials and agencies to the project and provide an opportunity to discuss the social, environmental, and economic effects of potential improvements. Florida Department of Transportation (FDOT) staff and project team members were available at the meeting to discuss the project and answer questions.

Public Notification

Meeting invitations were sent by email and/or mail to 30 elected officials, 19 appointed officials, 7 state agencies, 7 federal agencies, 38 regional agencies, 11 American Indian Tribe contacts and 41 Environmental Technical Advisory Team (ETAT) representatives. The general public was also invited to attend the meeting. The invitations included information about the project, and the date, time and location for the meeting. Copies of the meeting invitations are included in Appendix A.

Media Notification

A notice was published in the Florida Administrative Register (FAR) Volume 41/218 on November 9, 2015. A press release was distributed by the FDOT to major local media outlets on November 10, 2015. Copies of the FAR notice and press release are included in Appendix B.



Elected and Appointed Officials/Agencies Kick-off Meeting Agenda

The meeting was conducted in an open house format. The officials and agency representatives were invited to attend at any time between 3:30 p.m. and 5 p.m. FDOT Project Manager Anson Sonnett, P.E., welcomed the attendees and invited them to watch a brief presentation narrated by Consultant Project Manager Cassie Piché, P.E. The presentation provided an introduction of the project and study process, and information regarding existing conditions. A copy of the presentation is included in Appendix C.

Display Boards

The following display boards were available for public review (see copies of the boards in Appendix D):

- Project Location Map
- The Transportation Project Process
- The PD&E Study Process
- Project Schedule

Aerial plots of the I-95 interchange and Southern Boulevard (SR 80) were also laid out on tables for the attendees to review.

Meeting Attendance

The following thirteen people signed the sign-in sheet. A copy of the sign-in sheet is included in Appendix E.

Elected Officials:

- West Palm Beach Commissioner Shanon Materio
- Town of Glen Ridge Mayor Alice McLane
- Town of Glen Ridge Councilmember Michael Jawdy
- Melissa Santero representing Florida State Senator Jeff Clemens

City of West Palm Beach

- Uyen Dang

Palm Beach MPO

- Seth Contreras
- Nick Uhren

Town of Glen Ridge

- Michelle Suiter
- Dorothy Gravelin
- Charles Gravelin

Town of Cloud Lake

- Sue Perney

Other:

- Dan Clark, LCS
- Randy Whitfield, Kittelson



Also attending were two members of the project team from the FDOT District Four Office and seven project consultants. A copy of the project team sign-in sheets is included in Appendix E. Project representatives were present to informally discuss the project, receive public input, and answer questions.

Meeting Handouts

Project Newsletter No. 1 was distributed to the attendees along with a comment form. Both the newsletter and the comment form were available in English and Spanish. Participants were encouraged to view the display boards, watch the presentation and discuss their thoughts and concerns regarding the study with project team members. The newsletters and comment forms are included in Appendix F.

Presentation and Comments

A brief PowerPoint presentation was shown, followed by a question and answer period. Anson Sonnett welcomed the attendees and introduced members of the project team. Cassie Piché gave a brief project overview and described the PD&E Study process. The project goal is to identify viable alternatives for the proposed improvements. The purpose of the project is to reduce delays, improve traffic safety, and accommodate future traffic volumes. Input will be solicited from elected and appointed officials, agencies, local residents and the public. This input will become part of the decision making process to select a preferred alternative.

Discussion/Questions: *(Note: This is not verbatim, but a summary of the discussion.)*

Comment: What is the tentative start date of construction?

Response: The estimated construction start date is 2024. The funding could be moved up as the project progresses; however, until the money is available, construction cannot start.

Comment: What is the earliest projected start date?

Response: The earliest this project could go into the construction phase is 2020.

Comment: What is the expected length of the PD&E Phase for this project?

Response: It is difficult to tell at this time because the alternatives haven't been developed yet. Two years is a good estimate for an interchange project.

Comment: According to your schedule, you will have an approved concept design location by 2018.

Response: That is correct.

Comment: Does a transportation project usually go into two years of design and then land acquisition after the PD&E Study?

Response: Yes, that's correct. However, as previously mentioned, funding can be moved around. We will not know until the funding is available. A PD&E Study comes up with a general concept; then, the concept goes through a final design phase, which generally takes two years. Final design will show exactly what additional right-of-way, if any, is needed. If right-of-way acquisition is needed, a legal



description of the property must be acquired and engineering justification must be verified. Right-of-way acquisition takes a minimum of two years. January 2021 would be best case scenario for construction to begin, if right-of-way is necessary. If not, it could begin in 2020.

Comment: There has been discussion about a new train station in the project vicinity. Is that just talk or is it part of an alternative concept?

Response: A new train station is something that would need to be coordinated. This project should not do anything that would preclude that, or vice versa.

Comment: Improvements at several interchanges on I-95 are being studied. Is Southern Boulevard the furthest interchange to the south?

Response: I do not know.

Comment: There are about half a dozen interchanges being studied by the FDOT, is that correct?

Response: Yes, that is correct.

Comment: Will all of the interchanges be under construction at the same time?

Response: We do not know how they will be ranked, but there will be a few years, give or take, between projects in some instances. I-95 at the Southern Boulevard interchange is the only one that is currently funded for construction.

Comment: It was difficult to live through the previous Phase 1 and Phase 2 of the Southern Boulevard widening. Access to businesses and residences was a big issue during construction.

Response: The Department realizes how difficult living through construction is for local residents and businesses. We can't block anyone's access but sometimes detours are needed and people may have to take a different route temporarily. We will strive to design a maintenance of traffic plan that will be best for everyone.

Comment: It is nice to know that the Department is interested in our feedback because things come up during construction.

Response: We always welcome feedback – negative or positive. There's a variety of ways to contact us: via email, the website, or phone calls. Our contact information is on the handouts and also on the website. You can always contact Anson Sonnett or Cassie Piche.

Comment: Officials ask that the department be mindful of trucks getting stuck in communities. Drainage obstructions during construction cause flooding because storm water drains are clogged.

Response: RSH has an expert on the team that is aware of the drainage system and of issues that may arise during construction.

Comment: Why wasn't the Summit interchange studied?

Response: We would need to look into the reasons why a new interchange is not being considered at Summit Boulevard. It may have something to do with the required distance between two interchanges.

This ended the question and answer period. The meeting was then closed and the participants were thanked for attending. Both the written and verbal comments received at this meeting will be included in the alternatives analysis decision making process.

END OF MEETING SUMMARY

This meeting summary was prepared by Eileen LaSeur, Public Involvement Coordinator. If you feel that clarifications are necessary, or if this differs from your understanding, please notify Eileen by telephone at 407-883-8257 or by email at Eileen.LaSeur@QCAusa.com within five (5) working days upon receipt of this summary.

Public Kick-off Meeting Summary

Date: November 17, 2015
Time: 5:30 p.m. to 7:30 p.m.
Location: Palm Beach Airport Hilton
150 Australian Avenue
West Palm Beach, Florida 33406
Attendees: See Attached Sign-in Sheet

The Public Kick-off Meeting for the I-95 at Southern Boulevard (SR 80) Interchange Project Development and Environment (PD&E) Study in Palm Beach County was held on Tuesday, November 17, 2015 from 5:30 p.m. to 7:30 p.m. The meeting was intended to introduce the project to the public and provide an opportunity to discuss the social, environmental, and economic effects of potential improvements. Florida Department of Transportation (FDOT) staff and project team members were available at the meeting to discuss the project and answer questions.

Public Notification

Meeting invitations were sent by email and/or mail to 30 elected officials, 19 appointed officials, 7 state agencies, 7 federal agencies, 38 regional agencies, 11 American Indian Tribe contacts, and 41 Environmental Technical Advisory Team (ETAT) representatives. Notices were sent by U.S. Mail to 941 property owners and tenants, and by email to 17 interested persons. Project newsletters were hand delivered to 150 residents and businesses adjacent to the project corridor. The invitations included information about the project, and the date, time and location for the meeting. Copies of the meeting invitations are included in Appendix A.

Media Notification

A newspaper display ad was published in the Palm Beach Post, Local Section, for the City of West Palm Beach, on Sunday, November 1, 2015. A notice was published in the Florida Administrative Register (FAR) Volume 41/218 on November 9, 2015. A press release was distributed by the FDOT to major local media outlets on November 10, 2015. Copies of the FAR notice and press release are included in Appendix B.

Public Kick-off Meeting Agenda

The meeting was conducted in an open house format. Interested parties were invited to attend at any time between 5:30 p.m. and 7:30 p.m. FDOT Project Manager Anson Sonnett, P.E., welcomed the attendees and invited them to watch a brief presentation narrated by Consultant Project Manager Cassie Piché, P.E. The presentation provided an introduction of the project and study process, and information regarding existing conditions. A copy of the presentation is included in Appendix C.



Display Boards

The following display boards were available for public review (see copies of the boards in Appendix D):

- Project Location Map
- The Transportation Project Process
- The PD&E Study Process
- Project Schedule

Aerial plots of the I-95 interchange and Southern Boulevard (SR 80) were also laid out on tables for the attendees to review.

Meeting Attendance

Fifty-eight people signed in. A copy of the sign-in sheets is included in Appendix E. Also attending were two members of the project team from the FDOT District Four Office and seven project consultants. A copy of the project team sign-in sheets is included in Appendix E. Project representatives were present to informally discuss the project, receive public input, and answer questions.

Meeting Handouts

Project Newsletter No. 1 was distributed to the attendees along with a comment form. Both the newsletter and the comment form were available in English and Spanish. Participants were encouraged to view the display boards, watch the presentation and discuss their thoughts and concerns regarding the study with project team members. The newsletters and comment form are included in Appendix F.

Public Comments

Seven comment forms were received at the meeting. One written comment, six emails, two telephone calls and one website comment were received after the meeting. The FDOT responded to each written comment with a letter. Copies of the comment forms and the responses are included in Appendix G.

Verbal Comments

Members of the project team discussed the project with the attendees and received verbal comments regarding the following concerns:

- Most residents came to the meeting believing that an eastbound to northbound flyover will be constructed.
- Several residents from the southwest corner of the Town of Glen Ridge were concerned that the eastbound to northbound flyover would cause them to lose their property.



- Residents of Glen Ridge expressed concerns about the possibility of the directional median at Lang Road being closed and the possibility of closing access at that point. That would mean losing a major access into their community.
- The Director of Palm Beach Atlantic University wanted to know if, or how, this project would affect the University's property.
- Residents were concerned that construction would cause a lot of noise and dust. They mentioned that they experienced that when Southern Boulevard was recently expanded to the west.
- Residents were concerned about speeding along Southern Boulevard. They stated that many vehicles do not stop at the signalized intersection at Southern Boulevard and Gem Lake Drive.
- Residents expressed concerns about heavy congestion along eastbound Southern Boulevard, approaching Parker Avenue, during the morning peak hours.
- Residents commented that there are congestion issues at Dixie Highway to the east.
- Residents wanted to know how this project is funded: what is the federal/state split?
- How is traffic measured and forecasted?
- Could having the bridge closed during construction skew the data?
- Will Parker Avenue be widened as part of this project? Why is it shown on the map? Who was responsible for the narrowing of Parker Avenue?
- When were the aerial photographs that were on display taken?
- There are 17 interchanges in Palm Beach County; is there a priority or ranking for receiving improvements?
- Are express lanes part of this project?
- Are express lanes coming to this area?
- What is the SR 80 action plan study?
- Isn't the east completely built out?
- Why does the Department build flyovers if no one likes them?



Presentation

A brief PowerPoint presentation was shown, followed by a question and answer period. Anson Sonnett welcomed the attendees and introduced members of the project team. Cassie Piché gave a brief project overview and described the PD&E Study process. The project's goal is to identify viable alternatives for the proposed improvements. Input will be solicited from elected and appointed officials, agencies and the public. This input will become part of the decision making process to select a preferred alternative. The purpose of the project is to reduce delays, improve operations and traffic safety, and accommodate future traffic volumes.

Discussion/Questions: *(Note: This is not verbatim, but a summary of the discussion.)*

Comment: It would make sense to add a new interchange at Summit Boulevard instead of expanding the ones that already exist.

Response: We could look into that; however, an interchange does not currently exist at Summit Boulevard. That could be due to many factors, such as the required distance between interchanges.



Comment: The traffic study may be skewed because of bridge repairs that are currently being done in the area. The bridge closings have interrupted the normal traffic patterns.

Response: We appreciate that information and will look into it as part of the study. The projected traffic for 2040 includes traffic study data from the County, current traffic, future land use and development and other factors.

Comment: The maps presented at the meeting are outdated. The City of West Palm Beach and the FDOT seem to be working at odds because the city made Parker Avenue narrower and the FDOT may possibly be widening Southern Boulevard.

Response: Members of the project team met with the City and County officials and will continue to work with the government offices regarding planned transportation improvements.

Comment: Southern Boulevard is not like PGA or Northlake Boulevard where communities are sprouting up. Where is the projected traffic coming from? There are not any areas where there is open land available to build additional large volumes of homes. I am a little confused because I don't understand where this projected traffic is coming from.

Response: The traffic projections come from county traffic studies and the resulting data. The traffic within the project limits is anticipated to increase significantly by 2040.

Comment: I'm very concerned with people saying they know West Palm Beach. What else can be dumped on this community?

Response: Part of a PD&E Study is the evaluation of the potential effects on the local community and how the transportation system in the area is being used.

Comment: I'm alarmed that the alternatives have not been put together yet; but, I look forward to seeing the results of the planning study.

Response: Thank you for your comment.

Comment: I do not want Parker Avenue to be rethought.

Response: The project limits for this project end at Parker Avenue; it is not part of the project corridor.

Comment: The FDOT should think about making the road safer, not wider.

Response: We agree with this statement. This study will evaluate minimizing widening because the area is already constrained.

Comment: There are a lot of children around at 7 a.m. and 3 p.m. from the five area schools that cross Southern Boulevard. Who is looking out for them and their safety?

Response: Part of the purpose of this study is to look at safety issues and come up with solutions to resolve them.

Comment: Most of the car accidents are being caused by technology: texting and driving.

Response: Most likely, that is true. We are using crash reports and other traffic data supplied by Palm Beach County and the Department of Transportation.

Comment: The communities to the west of I-95 use Southern Boulevard as the only exit. FDOT will not lower the speed limit on Southern Boulevard. It was lowered once and then raised again. These small towns are being battered with widening and adding roadways. How much do we have to take? This is hurting the way of life for residents in these communities.

Response: We will reevaluate speed limits as part of this study.

Comment: In Dade County, they added toll lanes on I-95. Broward County toll lanes are currently under construction. Is that where Palm Beach County is heading?

Response: This project is not looking at that. We are trying to make improvements to the safety and traffic flow at the Southern Boulevard interchange.



Comment: How much federal funding is going into this project?

Response: We currently don't know what the percentage of federal funding will be for the entire project. We could look into it and let you know the percentage of federal funding that is being utilized for the PD&E Study.

Comment: If the annual growth rate (traffic patterns from east to west) is 1% or less, what will the FDOT do? If there is not a significant growth percentage in 2040 how does FDOT look at it?

Response: From a traffic perspective, when a traffic analysis is conducted, it shows whether anything has to be done in terms of alleviating traffic flow.

Comment: Are there benchmarks?

Response: No, there are no benchmarks. The traffic analysis will include growth rates and business increase rates, and that information is extrapolated. The Metropolitan Planning Organization handles the growth rates and other rates. Those are the rates the FDOT uses.

Comment: As a property owner on Parker Avenue, before the narrowing, seeing a dead body in a car in your carport because they were speeding was not a pretty site. It is nice to have the street narrow and a lot calmer.

Response: There was no response to this comment.

Comment: The attendees are here to make sure that neighborhood values are preserved. A dollar value of \$120 million is not worth more and is not more important than any one of our homes.

Response: We will do everything we can to improve the area and preserve the value of your homes.

Comment: This community has gone through a lot: an airport expansion, SR 80 expansion, and an overpass to nowhere. The community's concerns are beyond construction, ramp height and traffic. It's about 150 homes on the east and 75 homes to the west.

Response: We won't need to acquire homes, but hope to give the community a better roadway with improved sidewalk and bicycle facilities.

Comment: Please make sure the study is about improving safety on the interchange and not just widening the roadway.

Response: Safety is one of the main purposes of this study.

Mr. Sonnett stated he hopes to bring the community three alternatives that will work. Ms. Piché reminded the attendees that their comments are welcome on comment forms, via email, and on the website. She then closed the meeting thanking everyone for their attendance.

Both the written and verbal comments received at this meeting will be included in the alternatives analysis decision making process.

END OF MEETING SUMMARY

This meeting summary was prepared by Eileen LaSeur, Public Involvement Coordinator. If you feel that clarifications are necessary, or if this differs from your understanding, please notify Eileen by telephone at 407-883-8257 or by email at Eileen.LaSeur@QCAusa.com within five (5) working days upon receipt of this summary.

APPENDICES

APPENDIX A – Public Notification

- Project Mailing Lists
- Letter to Elected Officials
- Letter to Government Official
- Letter to American Indian Tribes
- Letter to Property Owners
- Newsletter for Hand Delivery

APPENDIX B – Media Notification

- Newspaper Display Ad
- Florida Administrative Register Ad
- Press Release

APPENDIX C – Public Meeting Presentation

APPENDIX D – Display Boards

- Project Location Map
- The Transportation Project Process
- The PD&E Study Process
- Project Schedule

APPENDIX E – Sign-in Sheets

- Officials and Agencies Kick-off Meeting Sign-in Sheet
- Public Kick-off Meeting Sign-in Sheet
- Project Team Sign-in Sheet

APPENDIX F – Handouts

- Newsletter No. 1 (English and Spanish)
- Comment Form (English and Spanish)

APPENDIX G – Public Comments and Responses

Appendix A – Public Notification

Letter to Elected Officials

Letter to Government Officials and Agencies

Letter to American Indian Tribes

Letter to Property Owners

Flyer for Hand Delivery

Project Mailing Lists



Florida Department of Transportation

RICK SCOTT
GOVERNOR

3400 West Commercial Blvd.
Fort Lauderdale, FL 33309

JIM BOXOLD
SECRETARY

October 23, 2015

SUBJECT: I-95 at Southern Boulevard (SR 80) Interchange Project Development and Environment (PD&E) Study
Limits: I-95 from approximately 0.5 miles north and south of Southern Boulevard and Southern Boulevard from South Congress Avenue/Australian Avenue to east of Parker Avenue
County/State: Palm Beach County, Florida
Financial Project ID No.: 435516-1-22-02
Federal Aid Project No.: TBD
Efficient Transportation Decision Making (ETDM) No.: 14183

Dear Elected Official:

The Florida Department of Transportation (FDOT), District Four, is holding an Elected and Appointed Officials/Agency Kick-off Meeting and a Public Kick-off Meeting for the above referenced project. The meetings will be held on Tuesday, November 17, 2015, at the Palm Beach Airport Hilton, 150 Australian Avenue, West Palm Beach, Florida 33406. The Elected and Appointed Officials/Agency Meeting will be held from 3:30 p.m. to 5:00 p.m., with a formal presentation at 3:45 p.m. The Public Meeting will be held later that day from 5:30 p.m. to 7:30 p.m., with a formal presentation at 6:30 p.m. A copy of the newspaper display ad, which includes a location map for the meetings, is attached. Notices are being sent to all property owners located within a 500-foot buffer of the existing roadway and to other public officials, regulatory agencies, organizations, and individuals interested in the project. The meetings are being conducted to give interested persons an opportunity to express their views concerning the location, conceptual design, and social, economic, and environmental effects of the proposed improvements.

The Elected and Appointed Officials/Agency Kick-off Meeting and Public Kick-off Meeting are being held as part of the current Project Development and Environment (PD&E) Study. This study is being conducted to evaluate proposed interchange improvements at I-95 and Southern Boulevard (SR 80) and to provide FDOT with information necessary to reach a decision on the type, design and location of the improvements. The project is being studied to reduce congestion, enhance safety, and achieve an acceptable level-of-service while minimizing potential impacts to the natural and human environments.

Public participation is solicited without regard to race, color, national origin, age, sex, religion, disability, or family status. Persons who require special accommodations under the Americans with Disabilities Act or require translation services (free of charge) should contact Anson Sonnett, P.E., FDOT Project Manager, by phone at 954-777-4474 or toll free at 1-866-336-8435 ext. 4474 or by email at anson.sonnett@dot.state.fl.us at least seven days prior to the meeting.

If you have questions, or would like to have more information about this project, please contact Mr. Sonnett at the phone number or email address listed above, or contact Cassie Piché, P.E., Consultant Project Manager, by phone at 954-236-7365 or email at cassie.piche@rsandh.com. You may also visit the project website at www.I95atSouthern.com. A copy of the newspaper display ad is attached for your convenience.

Sincerely,

A handwritten signature in blue ink that reads "Gerry O'Reilly".

Gerry O'Reilly, P.E.
District Four Secretary

Attachment: Newspaper Display Ad



**FLORIDA DEPARTMENT OF
TRANSPORTATION
PUBLIC KICK-OFF MEETING**

**SR 9/I-95 at SR 80/Southern Boulevard
Interchange**

in Palm Beach County

**Project Development and Environment
Study**

**Financial Project Identification Number:
435516-1-22-02**

ETDM Number: 14183

Tuesday, November 17, 2015

5:30 p.m. to 7:30 p.m.

Presentation at 6:30 p.m.

Palm Beach Airport Hilton

150 Australian Avenue

West Palm Beach, Florida 33406

This meeting is to provide an opportunity for the public to learn about the project, become familiar with the study process and provide initial feedback. Attendees will have an opportunity to discuss the study, ask questions, and provide comments. FDOT representatives will be available to answer questions.

The purpose of the study is to enhance overall traffic operations and improve the Level of Service (LOS) at the existing interchange to accommodate projected travel demand. The study will also consider Strategic Intermodal System (SIS) connector improvements needed within the project area and will be consistent with future plans for I-95, including the potential extension of express lanes through Palm Beach County.

For additional information about the study, visit our website at www.I95atSouthern.com.

Public participation is solicited without regard to race, color, national origin, age, sex, religion, disability, or family status. Persons who require special accommodations under the Americans with Disabilities Act should contact Anson Sonnett, P.E, FDOT Project Manager, by phone at 954-777-4474 or toll free at 1-866-336-8435 ext. 4474 or by email at anson.sonnett@dot.state.fl.us at least seven days prior to the meeting. If you are hearing or speech impaired, please contact us by using the Florida Relay Service: 1-800-955-8771 (TDD) or 1-800-955-8770 (voice).



SR 9/1-95 at SR 80/SOUTHERN BOULEVARD INTERCHANGE PROJECT DEVELOPMENT AND ENVIRONMENT STUDY - ELECTED OFFICIALS MAILING LIST

Salutation	Prefix	First Name	Last Name	Suffix		Agency/ Affiliation	Email Address	Assistant/ Aide Email Address	Address 1	Address 2	City	State	Zip Code	Phone
The Honorable	Senator	Bill	Nelson				helen_miller@billnelson.senate.gov	✓	Landmark Two, 225 East Robinson Street	Suite 410	Orlando	Florida	32801	407-872-7161
The Honorable	Senator	Marco	Rubio				scheduling@rubio.senate.gov	✓	201 S. Orange Avenue	Suite 350	Orlando	Florida	32801	407-254-2573
The Honorable	Congressman	Alcee L.	Hastings		U.S. House of Representatives	District 20	lale.morrison@mail.house.gov	✓	1755 East Tiffany Drive		Magnolia Park	Florida	33407	561-469-7048
The Honorable	Congresswoman	Lois	Frankel		U.S. House of Representatives	District 22	felicia.goldstein@mail.house.gov	✓	2500 N. Military Trail	Suite 490	Boca Raton	Florida	33431	561-998-9045
The Honorable	Senator	Jeff	Clemens		Florida State Senate	District 27	clemens.jeff.web@flsenate.gov		508 Lake Avenue	Unit C	Lake Worth	Florida	33460	561-540-1140
The Honorable	Representative	Dave	Kerner		Florida House of Representatives	District 87	dave.kerner@myfloridahouse.gov		226 Cypress Lane		Palm Springs	Florida	32399	561-641-3406
The Honorable	Commissioner	Hal R.	Valeche		Palm Beach County Board of County Commissioners	District One	hvaleche@pbcgov.org		301 North Olive Avenue	Suite 1201	West Palm Beach	Florida	33401	561-355-2201
The Honorable	Commissioner	Paulette	Burdick		Palm Beach County Board of County Commissioners	District Two	pburdick@pbcgov.org		301 North Olive Avenue	Suite 1201	West Palm Beach	Florida	33401	561-355-2202
The Honorable	Mayor	Shelley	Vana		Palm Beach County Board of County Commissioners	District Three	svana@pbcgov.org		301 North Olive Avenue	Suite 1201	West Palm Beach	Florida	33401	561-355-2203
The Honorable	Commissioner	Steven L.	Abrams		Palm Beach County Board of County Commissioners	District Four	sabrams@pccgov.org		301 North Olive Avenue	Suite 1201	West Palm Beach	Florida	33401	561-355-2204
The Honorable	Vice-Mayor	Mary Lou	Berger		Palm Beach County Board of County Commissioners	District Five	mberger@pbcgov.org		301 North Olive Avenue	Suite 1201	West Palm Beach	Florida	33401	561-355-2205
The Honorable	Commissioner	Melissa	McKinlay		Palm Beach County Board of County Commissioners	District Six	mmckinlay@pbcgov.org		301 North Olive Avenue	Suite 1201	West Palm Beach	Florida	33401	561-355-2206
The Honorable	Commissioner	Priscilla A.	Taylor		Palm Beach County Board of County Commissioners	District Seven	ptaylor@pbcgov.org		301 North Olive Avenue	Suite 1201	West Palm Beach	Florida	33401	561-355-2207
The Honorable	Mayor	Jeri	Muio		City of West Palm Beach		jmuio@wpb.org		401 Clematis Street		West Palm Beach	Florida	33401	561-822-1400
The Honorable	Commissioner	Sylvia	Moffett		City of West Palm Beach City Commission	District One	smoffett@wpb.org		401 Clematis Street		West Palm Beach	Florida	33401	561-822-1390
The Honorable	Commissioner	Cory	Neering		City of West Palm Beach City Commission	District Two	cneering@wpb.org		401 Clematis Street		West Palm Beach	Florida	33401	561-822-1390
The Honorable	Commissioner	Paula	Ryan		City of West Palm Beach City Commission	District Three	pryan@wpb.org		401 Clematis Street		West Palm Beach	Florida	33401	561-822-1390
The Honorable	Commissioner	Keith A.	James		City of West Palm Beach City Commission	District Four	kjames@wpb.org		401 Clematis Street		West Palm Beach	Florida	33401	561-822-1390
The Honorable	Commissioner	Shanon	Materio		City of West Palm Beach City Commission	District Five	smaterio@wpb.org		401 Clematis Street		West Palm Beach	Florida	33401	561-822-1390
The Honorable	Mayor	W. Patrick	Slatery		Town of Cloud Lake		townofcloudlake@msn.com		100 Lang Road		West Palm Beach	Florida	33406	561-686-2815
The Honorable	Vice-Mayor	Marion	Chateau- Flagg		Town of Cloud Lake		Same as above		100 Lang Road		West Palm Beach	Florida	33406	561-686-2815
The Honorable	Councilmember	Kelly	Dougherty		Town of Cloud Lake Town Council		Same as above		100 Lang Road		West Palm Beach	Florida	33406	561-686-2815
The Honorable	Councilmember	Ernesto	Fonseca		Town of Cloud Lake Town Council		Same as above		100 Lang Road		West Palm Beach	Florida	33406	561-686-2815
The Honorable	Councilmember	Craig	Lamb		Town of Cloud Lake Town Council		Same as above		100 Lang Road		West Palm Beach	Florida	33406	561-686-2815

SR 9/I-95 at SR 80/SOUTHERN BOULEVARD INTERCHANGE PROJECT DEVELOPMENT AND ENVIRONMENT STUDY - ELECTED OFFICIALS MAILING LIST

Salutation	Prefix	First Name	Last Name	Suffix		Agency/ Affiliation	Email Address	Assistant/A ide Email Address	Address 1	Address 2	City	State	Zip Code	Phone
The Honorable	Mayor	Alice	McLane		Town of Glen Ridge		glenridgetownof@bellsouth.net		1501 Glen Road		Glen Ridge	Florida	33406	561-697-8868
The Honorable	Councilmember	Matt	Hadden		Town of Glen Ridge Town Council		Same as above		1501 Glen Road		Glen Ridge	Florida	33406	561-697-8868
The Honorable	Council President	Jim	Ussery		Town of Glen Ridge Town Council		Same as above		1501 Glen Road		Glen Ridge	Florida	33406	561-697-8868
The Honorable	Councilmember	Gary	Sullivan		Town of Glen Ridge Town Council		Same as above		1501 Glen Road		Glen Ridge	Florida	33406	561-697-8868
The Honorable	Councilmember	Gary	Eckerson		Town of Glen Ridge Town Council		gary.glenridge@yahoo.com		1501 Glen Road		Glen Ridge	Florida	33406	561-697-8868
The Honorable	Councilmember	Michael	Jawdy		Town of Glen Ridge Town Council		mikejawdy@yahoo.com		1501 Glen Road		Glen Ridge	Florida	33406	561-697-8868



Florida Department of Transportation

RICK SCOTT
GOVERNOR

3400 West Commercial Blvd.
Fort Lauderdale, FL 33309

JIM BOXOLD
SECRETARY

October 23, 2015

SUBJECT: I-95 at Southern Boulevard (SR 80) Interchange Project Development and Environment (PD&E) Study
Limits: I-95 from approximately 0.5 miles north and south of Southern Boulevard and Southern Boulevard from South Congress Avenue/Australian Avenue to east of Parker Avenue
County/State: Palm Beach County, Florida
Financial Project ID No.: 435516-1-22-02
Federal Aid Project No.: TBD
Efficient Transportation Decision Making (ETDM) No.: 14183

Dear Government Partner:

The Florida Department of Transportation (FDOT), District Four, is holding an Elected and Appointed Officials/Agency Kick-off Meeting and a Public Kick-off Meeting for the above referenced project. The meetings will be held on Tuesday, November 17, 2015, at the Palm Beach Airport Hilton, 150 Australian Avenue, West Palm Beach, Florida 33406. The Elected and Appointed Officials/Agency Meeting will be held from 3:30 p.m. to 5:00 p.m., with a formal presentation at 3:45 p.m. The Public Meeting will be held later that day from 5:30 p.m. to 7:30 p.m., with a formal presentation at 6:30 p.m. A copy of the newspaper display ad, which includes a location map for the meetings, is attached. Notices are being sent to all property owners located within a 500-foot buffer of the existing roadway and to other public officials, regulatory agencies, organizations, and individuals interested in the project. The meetings are being conducted to give interested persons an opportunity to express their views concerning the location, conceptual design, and social, economic, and environmental effects of the proposed improvements.

The Elected and Appointed Officials/Agency Kick-off Meeting and Public Kick-off Meeting are being held as part of the current Project Development and Environment (PD&E) Study. This study is being conducted to evaluate proposed interchange improvements at I-95 and Southern Boulevard (SR 80) and to provide FDOT with information necessary to reach a decision on the type, design and location of the improvements. The project is being studied to reduce congestion, enhance safety, and achieve an acceptable level-of-service while minimizing potential impacts to the natural and human environments.

Public participation is solicited without regard to race, color, national origin, age, sex, religion, disability, or family status. Persons who require special accommodations under the Americans with Disabilities Act or require translation services (free of charge) should contact Anson Sonnett, P.E., FDOT Project Manager, by phone at 954-777-4474 or toll free at 1-866-336-8435 ext. 4474 or by email at anson.sonnett@dot.state.fl.us at least seven days prior to the meeting.

If you have questions, or would like to have more information about this project, please contact Mr. Sonnett at the phone number or email address listed above, or contact Cassie Piché, P.E., Consultant Project Manager, by phone at 954-236-7365 or email at cassie.piche@rsandh.com. You may also visit the project website at www.195atSouthern.com. A copy of the newspaper display ad is attached for your convenience.

Sincerely,

A handwritten signature in blue ink, appearing to read "Anson Sonnett".

Anson Sonnett, P.E.
FDOT Project Manager

Attachment: Newspaper Display Ad



**FLORIDA DEPARTMENT OF
TRANSPORTATION
PUBLIC KICK-OFF MEETING**

**SR 9/I-95 at SR 80/Southern Boulevard
Interchange**

in Palm Beach County

**Project Development and Environment
Study**

**Financial Project Identification Number:
435516-1-22-02**

ETDM Number: 14183

Tuesday, November 17, 2015

5:30 p.m. to 7:30 p.m.

Presentation at 6:30 p.m.

Palm Beach Airport Hilton

150 Australian Avenue

West Palm Beach, Florida 33406

This meeting is to provide an opportunity for the public to learn about the project, become familiar with the study process and provide initial feedback. Attendees will have an opportunity to discuss the study, ask questions, and provide comments. FDOT representatives will be available to answer questions.

The purpose of the study is to enhance overall traffic operations and improve the Level of Service (LOS) at the existing interchange to accommodate projected travel demand. The study will also consider Strategic Intermodal System (SIS) connector improvements needed within the project area and will be consistent with future plans for I-95, including the potential extension of express lanes through Palm Beach County.

For additional information about the study, visit our website at www.I95atSouthern.com.

Public participation is solicited without regard to race, color, national origin, age, sex, religion, disability, or family status. Persons who require special accommodations under the Americans with Disabilities Act should contact Anson Sonnett, P.E, FDOT Project Manager, by phone at 954-777-4474 or toll free at 1-866-336-8435 ext. 4474 or by email at anson.sonnett@dot.state.fl.us at least seven days prior to the meeting. If you are hearing or speech impaired, please contact us by using the Florida Relay Service: 1-800-955-8771 (TDD) or 1-800-955-8770 (voice).



SR 9/I-95 at SR 80/SOUTHERN BOULEVARD INTERCHANGE PROJECT DEVELOPMENT AND ENVIRONMENT STUDY - APPOINTED OFFICIALS MAILING LIST

Prefix	First Name	Last Name	Suffix	Title/Position	Agency/ Affiliation	Email Address	Assistant/Aide Email Address	Address 1	Address 2	City	State	Zip Code	Phone
Mr.	Robert	Weisman		County Administrator	Palm Beach County	rweisman@pbcgov.org		301 N. Olive Avenue		West Palm Beach	Florida	33401	561-355-2030
Mr.	George	Webb		County Engineer	Palm Beach County	gwebb@pbcgov.org		2300 N Jog Road		West Palm Beach	Florida	33411	561-233-3950
Mr.	Omelio A.	Fernandez	P.E.	Director of Roadway Production	Palm Beach County	ofernandex@pbcgov.org		2300 N Jog Road		West Palm Beach	Florida	33411	561-233-3950
Mr.	Daryl	Dawson		Director of Roads and Bridges Division	Palm Beach County	ddawson@pbcgov.org		2300 N Jog Road		West Palm Beach	Florida	33411	561-233-3950
Mr.	Dan	Weisberg	P.E.	Director of Traffic Operations	Palm Beach County	dweisberg@pbcgov.org		2300 N Jog Road		West Palm Beach	Florida	33411	561-233-3950
Mr.	Rob	Robbins		Manager of Environmental Resources	Palm Beach County	rrobbins@pbcgov.org		2300 N Jog Road		West Palm Beach	Florida	33411	561-233-2400
Ms.	Lisa	De La Rionda		Director of Public Affairs	Palm Beach County	ldelario@pbcgov.org		301 N. Olive Avenue	Suite 1102	West Palm Beach	Florida	33402	561-355-2754
Chief	Jeffrey P.	Collins		County Fire Chief	Palm Beach County Fire Rescue	icollins@pbcgov.org		405 Pike Road		West Palm Beach	Florida	33411	561-616-7000
Sheriff	Ric	Bradshaw		County Sheriff	Palm Beach County	sheriff@pbso.org		3228 Gun Club Road		West Palm Beach	Florida	33406	561-688-3000
Ms.	Mary	Blakeney		Senior Manager of Emergency Management	Palm Beach County	mblakeney@pbcgov.org		20 S Military Trail,		West Palm Beach	Florida	33415	561-712-6400
Mr.	Robert M.	Avossa	Ed.D	Public Schools Superintendent	Palm Beach County	Superintendent@palmbeachschools.org		3300 Forest Hill Boulevard		West Palm Beach	Florida	33406	561-629-8566
Ms.	Danielle	Slaterpryce		Director of Engineering and Public Works	City of West Palm Beach	dslaterpryce@wpb.org		401 Clematis Street		West Palm Beach	Florida	33401	561-494-1040
Mr.	Rick	Greene		Director of Development Services	City of West Palm Beach	rgreene@wpb.org		401 Clematis Street		West Palm Beach	Florida	33401	561-822-1435
Mr.	John	Ward		Community Redevelopment Agency Executive Director	City of West Palm Beach	jward@wpb.org		401 Clematis Street		West Palm Beach	Florida	33401	561-822-1550
Ms.	Leah	Rockwell		Parks and Recreation	City of West Palm Beach	lrockwell@wpb.org		401 Clematis Street		West Palm Beach	Florida	33401	561-804-4900
Assistant Chief	James	Gribble		Assistant Fire Chief	City of West Palm Beach	jegribble@wpb.org		500 North Dixie Highway		West Palm Beach	Florida	33402	561-804-4700
Chief	Bryan	Kummerlen		Chief of Police	City of West Palm Beach	bkummerlen@wpb.org		600 Banyan Boulevard		West Palm Beach	Florida	33401	561-822-1900
Ms.	Dorothy	Gavelin		Town Clerk	Town of Cloud Lake	townofcloudlake@msn.com		100 Land Road		West Palm Beach	Florida	33406	561-686-2815
Ms.	Michelle	Suiter		Town Manager	Town of Glen Ridge	glenridgetownof@bellsouth.net		1501 Glen Road		Glen Ridge	Florida	33406	561-697-8868

SR 9/I-95 at SR 80/SOUTHERN BOULEVARD INTERCHANGE PROJECT DEVELOPMENT AND ENVIRONMENT STUDY - FEDERAL AGENCIES MAILING LIST

Salutation	First Name	Last Name	Suffix	Title/Position	Agency/ Affiliation	Email Address	Address 1	Address 2	City	State	Zip Code	Phone
Mr.	Bart	Vernace		Manager, Orlando District Office	Federal Aviation Administration	bart.vernace@faa.gov	5950 Hazeltine National Drive		Orlando	Florida	32822	407-812-633, ext. 122
Ms.	Lee Ann	Jacobs		Environmental Specialist	Federal Highway Administration	leeann.jacobs@dot.gov	3500 Financial Plaza	Suite 400	Tallahassee	Florida	32312	850-553-2200
Dr.	Roy	Crabtree		Southeast Regional Administrator	U.S. Department of Commerce, National Oceanic and Atmospheric Administration	Roy.Crabtree@noaa.gov	263 13th Avenue, South		St. Petersburg	Florida	33701	727-824-5301
Mr.	Paul C.	Ausley, Jr.		Regional Environmental Office, Field Office Director	U.S. Department of Housing and Urban Development	Paul_Ausley@hud.gov	3751 Maguire Boulevard	Room 270	Orlando	Florida	32803	407-648-6441
Mr.	Bruce	Maytubby		Eastern Region Regional Director	U.S. Department of the Interior Bureau of Indian Affairs	bruce.maytubby@bia.gov	545 Marriott Drive	Suite 700	Nashville	Florida	37214	615-564-6500
Ms.	Johnna	Blackhair		Bureau of Indian Affairs	U.S. Department of the Interior	johnna.blackhair@bia.gov	545 Marriott Drive	Suite 700	Nashville	Tennessee	37214	615-564-6500
Ms.	Heather	McTeer Toney		Region 4 Regional Administrator	U.S. Environmental Protection Agency, Region 4	heather.mcteer.toney@epa.gov	61 Forsyth Street SW		Atlanta	Georgia	30303	404-562-9900

SR 9/I-95 at SR 80/SOUTHERN BOULEVARD INTERCHANGE PROJECT DEVELOPMENT AND ENVIRONMENT STUDY - STATE AGENCIES MAILING LIST

Salutation	Prefix	First Name	Last Name	Suffix	Title/Position	Agency/ Affiliation	Email Address	Address 1	Address 2	City	State	Zip Code	Phone
Ms.	Ms.	Lydia	Williams		General Services Specialist	Florida Department of Health	lydia.williams@flhealth.gov	5150 NW Milner Drive		Port St. Lucie	Florida	34983	772-873-4887
Mr.	Mr.	Ken	Morefield		Manager	FDOT Environmental Management Office	ken.morefield@dot.state.fl.us	605 Suwannee Street		Tallahassee	Florida	32399	850-414-5316
Mr.	Mr.	Roy	Jackson		FDOT Native American Coordinator	FDOT Environmental Management Office	roy.jackson@dot.state.fl.us	605 Suwannee Street		Tallahassee	Florida	32399	
Mr.	Mr.	Ernie	Marks		Regional Director South Region	Florida Fish and Wildlife Conservation Commission	ernie.marks@myfwc.com	8535 Northlake Boulevard		West Palm Beach	Florida	33412	561-625-5122
Mr.	Mr.	Arthur	Clothier		Florida Department of Agriculture and Consumer Services	Florida Forest Service	arthur.clothier@freshfromflorida.com	3125 Conner Boulevard		Tallahassee	Florida	32399	850-681-5800
Mr.	Mr.	Mark	Crosley		Executive Director	Florida Inland Navigation District	mcrosley@aicw.org	1314 Marcinski Road		Jupiter	Florida	33477	561-627-3386
Lt.	Lt.	Jeffrey	Johnson			Florida Highway Patrol	jeffreyjohnson@FLHSMV.gov	P.O. Box 16007		West Palm Beach	Florida	33416	561-357-4100

SR 9/1-95 at SR 80/SOUTHERN BOULEVARD INTERCHANGE PROJECT DEVELOPMENT AND ENVIRONMENT STUDY - REGIONAL AGENCIES MAILING LIST

Salutation	Prefix	First Name	Last Name	Suffix	Title/Position	Agency/ Affiliation	Email Address	Address 1	Address 2	City	State	Zip Code	Phone
Ms.	Ms.	Mary Lou	Bedford		Chief Executive Officer	Central Palm Beach Chamber of Commerce	marylou@cpbchamber.com	501 Lake Avenue		Lake Worth	Florida	33460	561-582-4401
Mr.	Mr.	Dennis	Grady		...	Chamber of Commerce of the Palm Beaches	dgrady@palmbeaches.org	401 North Flagler Drive		West Palm Beach	Florida	33401	561-833-3711
Ms.	Ms.	Rena	Blades		President and CEO	Cultural Council of Palm Beach County	rblades@palmbeachculture.com	601 Lake Avenue		Lake Worth	Florida	33460	561-471-2901
Mr.	Mr.	James R.	Hertwig		President and Chief Executive Officer	Florida East Coast Railway	james.hertwig@fecrw.com	2855 Le Jeune Road	Fourth Floor	Coral Gables	Florida	33134	305-520-2300
Mr.	Mr.	Jeremy W.	Johnson		President and CEO	Historical Society of Palm Beach County	jjohnson@historicalsocietypbc.org	300 N. Dixie Highway		West Palm Beach	Florida	33401	561-832-4164
Mr.	Mr.	Robert	Brown		Executive Director	Lake Worth Drainage District	rbrown@lwdd.net	13081 S Military Trail		Delray Beach	Florida	33484	561-498-5363
Mr.	Mr.	Patrick	Martin		Director of Stormwater Permitting and	Lake Worth Drainage District	pmartin@lwdd.net	13081 S Military Trail		Delray Beach	Florida	33484	561-498-5363
Mr.	Mr.	Nick	Uhren	P.E.	Executive Director	Palm Beach Metropolitan Planning Organization	nuhren@palmbeachmpo.org	2300 N Jog Road		West Palm Beach	Florida	33411	561-684-4170
Ms.	Ms.	Renee	Cross		Deputy Director	Palm Beach Metropolitan Planning Organization	rcross@palmbeachmpo.org	2300 N Jog Road		West Palm Beach	Florida	33411	561-684-4170
Ms.	Ms.	Valerie	Neilson	AICP	Transit Coordinator	Palm Beach Metropolitan Planning Organization	vneilson@palmbeachmpo.org	2300 N Jog Road		West Palm Beach	Florida	33411	561-684-4170
Ms.	Ms.	Franshesca	Taylor		Bike-Ped TDM Coordinator	Palm Beach Metropolitan Planning Organization	ftaylor@palmbeachmpo.org	2300 N Jog Road		West Palm Beach	Florida	33411	561-684-4170
The Honorable	Mayor	Susan	Haynie		Chair	Palm Beach Metropolitan Planning Organization	shaynie@ci.boca-raton.fl.us	201 West Palmetto Park Road		Boca Raton	Florida	33432	561-393-7708
The Honorable	Councilman	Bruce	Guyton		Board Member	Palm Beach Metropolitan Planning Organization	bguyton@rivierabch.com	600 W. Blue Heron Boulevard		Riveria Beach	Florida	33404	561-845-4145
The Honorable	Mayor	Cary	Glickstein		Board Member	Palm Beach Metropolitan Planning Organization	cglickstein@mydelraybeach.com	100 NW 1st Avenue	City Hall	Delray Beach	Florida	33444	561- 243-7000
The Honorable	Councilman	Jim	Kuretski		Board Member	Palm Beach Metropolitan Planning Organization	jjmk@jupiter.fl.us	210 Military Trail		Jupiter	Florida	33458	561-741-2214
The Honorable	Vice-Mayor	Eric	Jablin		Board Member	Palm Beach Metropolitan Planning Organization	ejablin@pbqfl.com	10500 N Military Trail		Palm Beach Gardens	Florida	33410	561-799-4122
The Honorable	Commissioner	Keith A.	James		Board Member	Palm Beach Metropolitan Planning Organization	kjames@wpb.org	401 Clematis Street		West Palm Beach	Florida	33401	561-822-1390
The Honorable	Commissioner	Shanon	Materio		Board Member	Palm Beach Metropolitan Planning Organization	smaterio@wpb.org	401 Clematis Street		West Palm Beach	Florida	33401	561- 822-1390
Mr.	Mr.	Wayne	Richards		Vice-Chair	Palm Beach Metropolitan Planning Organization	wrichards@portofpalmbeach.com	One E. 11th Street	Suite 600	Port of Palm Beach	Florida	33404	561-383-4100
The Honorable	Mayor	Pam	Triolo		Board Member	Palm Beach Metropolitan Planning Organization	ptriolo@lakeworth.org	7 North Dixie Highway		Lake Worth	Florida	33460	561.586.1735
The Honorable	Councilman	Matt	Willhite		Board Member	Palm Beach Metropolitan Planning Organization	mwillhite@wellingtonfl.gov	12300 Forest Hill Boulevard		Wellington	Florida	33414	561-791-4000
The Honorable	Councilman	Richard	Valuntas		Board Member	Palm Beach Metropolitan Planning Organization	rvaluntas@royalpalmbeach.com	1050 Royal Palm Beach Boulevard		Royal Palm Beach	Florida	33411	561-790-5103
The Honorable	Deputy Mayor	Robert S.	Weinroth		Board Member	Palm Beach Metropolitan Planning Organization	US MAIL ONLY	201 West Palmetto Park Road		Boca Raton	Florida	33432	561-393-7708
The Honorable	Mayor	Steve B.	Wilson		Board Member	Palm Beach Metropolitan Planning Organization	dbuff@belleglade-fl.com	110 Dr. Martin Luther King Jr., Boulevard		Belle Glade	Florida	33430	561-996-0100
Mr.	Mr.	Alex	Hansen		Bicycle, Greenways, Pedestrian Advisory Committee Chair	Palm Beach Metropolitan Planning Organization	ahansen@wpb.org	401 Clematis Street		West Palm Beach	Florida	33401	561-822-1463
Mr.	Mr.	Greg	Fagan		Citizens Advisory Committee	Palm Beach Metropolitan Planning Organization	greg@sfcei.com	2300 North Jog Road	4th Floor	West Palm Beach	Florida	33411	561-684-4170
Mr.	Mr.	Dan	Weisberg		Organization Technical Advisory Committee	Palm Beach Metropolitan Planning	dweisberg@pbcgov.org						
Mr.	Mr.	Andrew M.	Aiken		President and CEO	Palm Beach Zoo & Conservation Society	aaiken@palmbeachzoo.org	1301 Summet Boulevard		West Palm Beach	Florida	33405	561-533-0887
Ms.	Ms.	Kathleen	Breland		Chief Operating Officer	Palm Beach Zoo & Conservation Society	kbreland@palmbeachzoo.org	1301 Summet Boulevard		West Palm Beach	Florida	33405	561-533-0887
Ms.	Ms.	Shannon R.	LaRocque		Interim Executive Director	Palm Tran	public@co.palm-beach-fl.us	3201 Electronics Way		West Palm Beach	Florida	33407	561- 649-9838
Mr.	Mr.	Charles	Frazier		Deputy Executive Director	Palm Tran	cfrazier@pbcgov.org	3201 Electronics Way		West Palm Beach	Florida	33407	561- 649-9838

SR 9/1-95 at SR 80/SOUTHERN BOULEVARD INTERCHANGE PROJECT DEVELOPMENT AND ENVIRONMENT STUDY - REGIONAL AGENCIES MAILING LIST

Salutation	Prefix	First Name	Last Name	Suffix	Title/Position	Agency/ Affiliation	Email Address	Address 1	Address 2	City	State	Zip Code	Phone
Mr.	Mr.	Sam	Roman		President and Chairman	Puerto Rican/Hispanic Chamber of Commerce	sam@prhchamberonline.com	4201 Westgate Avenue	#7	West Palm Beach	Florida	33409	561-889-6527
Mr.	Mr.	Jim	Uvardy		Executive Director	South Florida Commuter Services	uvardy@pbworld.com	5450 NW 33rd Avenue	Suite 109	Fort Lauderdale	Florida	33309	954-731-0062
Mr.	Mr.	Jack L.	Stephens		Executive Director	South Florida Regional Transportation Authority	stephensi@sfrta.fl.gov	800 N.W. 33rd Street		Pompano Beach	Florida	33064	954-788-7926



Florida Department of Transportation

RICK SCOTT
GOVERNOR

3400 West Commercial Blvd.
Fort Lauderdale, FL 33309

JIM BOXOLD
SECRETARY

October 23, 2015

The Honorable Colley Billie, Chairman
Miccosukee Tribe of Indians of Florida
Tamiami Station
P.O. Box 440021
Miami, Florida 33144

SUBJECT: I-95 at Southern Boulevard (SR 80) Interchange Project Development and Environment (PD&E) Study
Limits: I-95 from approximately 0.5 miles north and south of Southern Boulevard and Southern Boulevard from South Congress Avenue/Australian Avenue to east of Parker Avenue
County/State: Palm Beach County, Florida
Financial Project ID No.: 435516-1-22-02
Federal Aid Project No.: TBD
Efficient Transportation Decision Making (ETDM) No.: 14183

Dear Chairman Billie:

The Florida Department of Transportation (FDOT), District Four, is holding an Elected and Appointed Officials/Agency Kick-off Meeting and a Public Kick-off Meeting for the above referenced project. The meetings will be held on Tuesday, November 17, 2015, at the Palm Beach Airport Hilton, 150 Australian Avenue, West Palm Beach, Florida 33406. The Elected and Appointed Officials/Agency Meeting will be held from 3:30 p.m. to 5:00 p.m., with a formal presentation at 3:45 p.m. The Public Meeting will be held later that day from 5:30 p.m. to 7:30 p.m., with a formal presentation at 6:30 p.m. A copy of the newspaper display ad, which includes a location map for the meetings, is enclosed. Notices are being sent to all property owners located within a 500-foot buffer of the existing roadway and to other public officials, regulatory agencies, organizations, and individuals interested in the project. The meetings are being conducted to give interested persons an opportunity to express their views concerning the location, conceptual design, and social, economic, and environmental effects of the proposed improvements.

The Elected and Appointed Officials/Agency Kick-off Meeting and Public Kick-off Meeting are being held as part of the current Project Development and Environment (PD&E) Study. This study is being conducted to evaluate proposed interchange improvements at I-95 and Southern Boulevard (SR 80) and to provide FDOT with information necessary to reach a decision on the type, design and location of the improvements. The project is being studied to reduce congestion, enhance safety, and achieve an acceptable level-of-service while minimizing potential impacts to the natural and human environments.

Public participation is solicited without regard to race, color, national origin, age, sex, religion, disability, or family status. Persons who require special accommodations under the Americans with Disabilities Act or require translation services (free of charge) should contact Anson Sonnett, P.E., FDOT Project Manager, by phone at 954-777-4474 or toll free at 1-866-336-8435 ext. 4474 or by email at anson.sonnett@dot.state.fl.us at least seven days prior to the meeting.

If you have questions, or would like to have more information about this project, please contact Mr. Sonnett at the phone number or email address listed above, or contact Cassie Piché, P.E., Consultant Project Manager, by phone at 954-236-7365 or email at cassie.piche@rsandh.com. You may also visit the project website at www.I95atSouthern.com. A copy of the newspaper display ad is enclosed for your convenience.

Sincerely,

A handwritten signature in blue ink that reads "Gerry O'Reilly".

Gerry O'Reilly, P.E.
District Four Secretary

Enclosure: Newspaper Display Ad



Florida Department of Transportation

RICK SCOTT
GOVERNOR

3400 West Commercial Blvd.
Fort Lauderdale, FL 33309

JIM BOXOLD
SECRETARY

October 23, 2015

Mr. Fred Dayhoff
Section 106 and NAGPRA Coordinator
Miccosukee Tribe of Indians of Florida
HC 61, SR Box 68, Old Loop Road
Ochopee, Florida 34141

SUBJECT: I-95 at Southern Boulevard (SR 80) Interchange Project Development and Environment (PD&E) Study
Limits: I-95 from approximately 0.5 miles north and south of Southern Boulevard and Southern Boulevard from South Congress Avenue/Australian Avenue to east of Parker Avenue
County/State: Palm Beach County, Florida
Financial Project ID No.: 435516-1-22-02
Federal Aid Project No.: TBD
Efficient Transportation Decision Making (ETDM) No.: 14183

Dear Mr. Dayhoff:

The Florida Department of Transportation (FDOT), District Four, is holding an Elected and Appointed Officials/Agency Kick-off Meeting and a Public Kick-off Meeting for the above referenced project. The meetings will be held on Tuesday, November 17, 2015, at the Palm Beach Airport Hilton, 150 Australian Avenue, West Palm Beach, Florida 33406. The Elected and Appointed Officials/Agency Meeting will be held from 3:30 p.m. to 5:00 p.m., with a formal presentation at 3:45 p.m. The Public Meeting will be held later that day from 5:30 p.m. to 7:30 p.m., with a formal presentation at 6:30 p.m. A copy of the newspaper display ad, which includes a location map for the meetings, is enclosed. Notices are being sent to all property owners located within a 500-foot buffer of the existing roadway and to other public officials, regulatory agencies, organizations, and individuals interested in the project. The meetings are being conducted to give interested persons an opportunity to express their views concerning the location, conceptual design, and social, economic, and environmental effects of the proposed improvements.

The Elected and Appointed Officials/Agency Kick-off Meeting and Public Kick-off Meeting are being held as part of the current Project Development and Environment (PD&E) Study. This study is being conducted to evaluate proposed interchange improvements at I-95 and Southern Boulevard (SR 80) and to provide FDOT with information necessary to reach a decision on the type, design and location of the improvements. The project is being studied to reduce congestion, enhance safety, and achieve an acceptable level-of-service while minimizing potential impacts to the natural and human environments.

Public participation is solicited without regard to race, color, national origin, age, sex, religion, disability, or family status. Persons who require special accommodations under the Americans with Disabilities Act or require translation services (free of charge) should contact Anson Sonnett, P.E., FDOT Project Manager, by phone at 954-777-4474 or toll free at 1-866-336-8435 ext. 4474 or by email at anson.sonnett@dot.state.fl.us at least seven days prior to the meeting.

If you have questions, or would like to have more information about this project, please contact Mr. Sonnett at the phone number or email address listed above, or contact Cassie Piché, P.E., Consultant Project Manager, by phone at 954-236-7365 or email at cassie.piche@rsandh.com. You may also visit the project website at www.I95atSouthern.com. A copy of the newspaper display ad is enclosed for your convenience.

Sincerely,

A handwritten signature in blue ink that reads "Gerry O'Reilly".

Gerry O'Reilly, P.E.
District Four Secretary

Enclosure: Newspaper Display Ad



Florida Department of Transportation

RICK SCOTT
GOVERNOR

3400 West Commercial Blvd.
Fort Lauderdale, FL 33309

JIM BOXOLD
SECRETARY

October 23, 2015

The Honorable George Tiger
Principal Chief
Muscogee (Creek) Nation
Office of the Administration
P.O. Box 580
Okmulgee, Oklahoma 74447

SUBJECT: I-95 at Southern Boulevard (SR 80) Interchange Project Development and Environment (PD&E) Study
Limits: I-95 from approximately 0.5 miles north and south of Southern Boulevard and Southern Boulevard from South Congress Avenue/Australian Avenue to east of Parker Avenue
County/State: Palm Beach County, Florida
Financial Project ID No.: 435516-1-22-02
Federal Aid Project No.: TBD
Efficient Transportation Decision Making (ETDM) No.: 14183

Dear Principal Chief Tiger:

The Florida Department of Transportation (FDOT), District Four, is holding an Elected and Appointed Officials/Agency Kick-off Meeting and a Public Kick-off Meeting for the above referenced project. The meetings will be held on Tuesday, November 17, 2015, at the Palm Beach Airport Hilton, 150 Australian Avenue, West Palm Beach, Florida 33406. The Elected and Appointed Officials/Agency Meeting will be held from 3:30 p.m. to 5:00 p.m., with a formal presentation at 3:45 p.m. The Public Meeting will be held later that day from 5:30 p.m. to 7:30 p.m., with a formal presentation at 6:30 p.m. A copy of the newspaper display ad, which includes a location map for the meetings, is enclosed. Notices are being sent to all property owners located within a 500-foot buffer of the existing roadway and to other public officials, regulatory agencies, organizations, and individuals interested in the project. The meetings are being conducted to give interested persons an opportunity to express their views concerning the location, conceptual design, and social, economic, and environmental effects of the proposed improvements.

The Elected and Appointed Officials/Agency Kick-off Meeting and Public Kick-off Meeting are being held as part of the current Project Development and Environment (PD&E) Study. This study is being conducted to evaluate proposed interchange improvements at I-95 and Southern Boulevard (SR 80) and to provide FDOT with information necessary to reach a decision on the type, design and location of the improvements. The project is being studied to reduce congestion, enhance safety, and achieve an acceptable level-of-service while minimizing potential impacts to the natural and human environments.

Public participation is solicited without regard to race, color, national origin, age, sex, religion, disability, or family status. Persons who require special accommodations under the Americans with Disabilities Act or require translation services (free of charge) should contact Anson Sonnett, P.E., FDOT Project Manager, by phone at 954-777-4474 or toll free at 1-866-336-8435 ext. 4474 or by email at anson.sonnett@dot.state.fl.us at least seven days prior to the meeting.

If you have questions, or would like to have more information about this project, please contact Mr. Sonnett at the phone number or email address listed above, or contact Cassie Piché, P.E., Consultant Project Manager, by phone at 954-236-7365 or email at cassie.piche@rsandh.com. You may also visit the project website at www.I95atSouthern.com. A copy of the newspaper display ad is enclosed for your convenience.

Sincerely,

A handwritten signature in blue ink that reads "Gerry O'Reilly".

Gerry O'Reilly, P.E.
District Four Secretary

Enclosure: Newspaper Display Ad

www.dot.state.fl.us



Florida Department of Transportation

RICK SCOTT
GOVERNOR

3400 West Commercial Blvd.
Fort Lauderdale, FL 33309

JIM BOXOLD
SECRETARY

October 23, 2015

The Honorable Stephanie A. Bryan
Tribal Chair
Poarch Band of Creek Indians
5811 Jack Springs Road
Atmore, Alabama 36501

SUBJECT: I-95 at Southern Boulevard (SR 80) Interchange Project Development and Environment (PD&E) Study
Limits: I-95 from approximately 0.5 miles north and south of Southern Boulevard and Southern Boulevard from South Congress Avenue/Australian Avenue to east of Parker Avenue
County/State: Palm Beach County, Florida
Financial Project ID No.: 435516-1-22-02
Federal Aid Project No.: TBD
Efficient Transportation Decision Making (ETDM) No.: 14183

Dear Tribal Chair Bryan:

The Florida Department of Transportation (FDOT), District Four, is holding an Elected and Appointed Officials/Agency Kick-off Meeting and a Public Kick-off Meeting for the above referenced project. The meetings will be held on Tuesday, November 17, 2015, at the Palm Beach Airport Hilton, 150 Australian Avenue, West Palm Beach, Florida 33406. The Elected and Appointed Officials/Agency Meeting will be held from 3:30 p.m. to 5:00 p.m., with a formal presentation at 3:45 p.m. The Public Meeting will be held later that day from 5:30 p.m. to 7:30 p.m., with a formal presentation at 6:30 p.m. A copy of the newspaper display ad, which includes a location map for the meetings, is enclosed. Notices are being sent to all property owners located within a 500-foot buffer of the existing roadway and to other public officials, regulatory agencies, organizations, and individuals interested in the project. The meetings are being conducted to give interested persons an opportunity to express their views concerning the location, conceptual design, and social, economic, and environmental effects of the proposed improvements.

The Elected and Appointed Officials/Agency Kick-off Meeting and Public Kick-off Meeting are being held as part of the current Project Development and Environment (PD&E) Study. This study is being conducted to evaluate proposed interchange improvements at I-95 and Southern Boulevard (SR 80) and to provide FDOT with information necessary to reach a decision on the type, design and location of the improvements. The project is being studied to reduce congestion, enhance safety, and achieve an acceptable level-of-service while minimizing potential impacts to the natural and human environments.

Public participation is solicited without regard to race, color, national origin, age, sex, religion, disability, or family status. Persons who require special accommodations under the Americans with Disabilities Act or require translation services (free of charge) should contact Anson Sonnett, P.E., FDOT Project Manager, by phone at 954-777-4474 or toll free at 1-866-336-8435 ext. 4474 or by email at anson.sonnett@dot.state.fl.us at least seven days prior to the meeting.

If you have questions, or would like to have more information about this project, please contact Mr. Sonnett at the phone number or email address listed above, or contact Cassie Piché, P.E., Consultant Project Manager, by phone at 954-236-7365 or email at cassie.piche@rsandh.com. You may also visit the project website at www.I95atSouthern.com. A copy of the newspaper display ad is enclosed for your convenience.

Sincerely,

A handwritten signature in blue ink that reads "Gerry O'Reilly".

Gerry O'Reilly, P.E.
District Four Secretary

Enclosure: Newspaper Display Ad



Florida Department of Transportation

RICK SCOTT
GOVERNOR

3400 West Commercial Blvd.
Fort Lauderdale, FL 33309

JIM BOXOLD
SECRETARY

October 23, 2015

Mr. Robert Thrower
Acting Tribal Historic Preservation Officer
Poarch Band of Creek Indians
5811 Jack Springs Road
Atmore, Alabama 36502

SUBJECT: I-95 at Southern Boulevard (SR 80) Interchange Project Development and Environment (PD&E) Study
Limits: I-95 from approximately 0.5 miles north and south of Southern Boulevard and Southern Boulevard from South Congress Avenue/Australian Avenue to east of Parker Avenue
County/State: Palm Beach County, Florida
Financial Project ID No.: 435516-1-22-02
Federal Aid Project No.: TBD
Efficient Transportation Decision Making (ETDM) No.: 14183

Dear Mr. Thrower:

The Florida Department of Transportation (FDOT), District Four, is holding an Elected and Appointed Officials/Agency Kick-off Meeting and a Public Kick-off Meeting for the above referenced project. The meetings will be held on Tuesday, November 17, 2015, at the Palm Beach Airport Hilton, 150 Australian Avenue, West Palm Beach, Florida 33406. The Elected and Appointed Officials/Agency Meeting will be held from 3:30 p.m. to 5:00 p.m., with a formal presentation at 3:45 p.m. The Public Meeting will be held later that day from 5:30 p.m. to 7:30 p.m., with a formal presentation at 6:30 p.m. A copy of the newspaper display ad, which includes a location map for the meetings, is enclosed. Notices are being sent to all property owners located within a 500-foot buffer of the existing roadway and to other public officials, regulatory agencies, organizations, and individuals interested in the project. The meetings are being conducted to give interested persons an opportunity to express their views concerning the location, conceptual design, and social, economic, and environmental effects of the proposed improvements.

The Elected and Appointed Officials/Agency Kick-off Meeting and Public Kick-off Meeting are being held as part of the current Project Development and Environment (PD&E) Study. This study is being conducted to evaluate proposed interchange improvements at I-95 and Southern Boulevard (SR 80) and to provide FDOT with information necessary to reach a decision on the type, design and location of the improvements. The project is being studied to reduce congestion, enhance safety, and achieve an acceptable level-of-service while minimizing potential impacts to the natural and human environments.

Public participation is solicited without regard to race, color, national origin, age, sex, religion, disability, or family status. Persons who require special accommodations under the Americans with Disabilities Act or require translation services (free of charge) should contact Anson Sonnett, P.E., FDOT Project Manager, by phone at 954-777-4474 or toll free at 1-866-336-8435 ext. 4474 or by email at anson.sonnett@dot.state.fl.us at least seven days prior to the meeting.

If you have questions, or would like to have more information about this project, please contact Mr. Sonnett at the phone number or email address listed above, or contact Cassie Piché, P.E., Consultant Project Manager, by phone at 954-236-7365 or email at cassie.piche@rsandh.com. You may also visit the project website at www.I95atSouthern.com. A copy of the newspaper display ad is enclosed for your convenience.

Sincerely,

A handwritten signature in blue ink that reads "Gerry O'Reilly".

Gerry O'Reilly, P.E.
District Four Secretary

Enclosure: Newspaper Display Ad



Florida Department of Transportation

RICK SCOTT
GOVERNOR

3400 West Commercial Blvd.
Fort Lauderdale, FL 33309

JIM BOXOLD
SECRETARY

October 23, 2015

The Honorable James E. Billie
Chairman
Seminole Tribe of Florida
6300 Stirling Road
Hollywood, Florida 33024

SUBJECT: I-95 at Southern Boulevard (SR 80) Interchange Project Development and Environment (PD&E) Study
Limits: I-95 from approximately 0.5 miles north and south of Southern Boulevard and Southern Boulevard from South Congress Avenue/Australian Avenue to east of Parker Avenue
County/State: Palm Beach County, Florida
Financial Project ID No.: 435516-1-22-02
Federal Aid Project No.: TBD
Efficient Transportation Decision Making (ETDM) No.: 14183

Dear Chairman Billie:

The Florida Department of Transportation (FDOT), District Four, is holding an Elected and Appointed Officials/Agency Kick-off Meeting and a Public Kick-off Meeting for the above referenced project. The meetings will be held on Tuesday, November 17, 2015, at the Palm Beach Airport Hilton, 150 Australian Avenue, West Palm Beach, Florida 33406. The Elected and Appointed Officials/Agency Meeting will be held from 3:30 p.m. to 5:00 p.m., with a formal presentation at 3:45 p.m. The Public Meeting will be held later that day from 5:30 p.m. to 7:30 p.m., with a formal presentation at 6:30 p.m. A copy of the newspaper display ad, which includes a location map for the meetings, is enclosed. Notices are being sent to all property owners located within a 500-foot buffer of the existing roadway and to other public officials, regulatory agencies, organizations, and individuals interested in the project. The meetings are being conducted to give interested persons an opportunity to express their views concerning the location, conceptual design, and social, economic, and environmental effects of the proposed improvements.

The Elected and Appointed Officials/Agency Kick-off Meeting and Public Kick-off Meeting are being held as part of the current Project Development and Environment (PD&E) Study. This study is being conducted to evaluate proposed interchange improvements at I-95 and Southern Boulevard (SR 80) and to provide FDOT with information necessary to reach a decision on the type, design and location of the improvements. The project is being studied to reduce congestion, enhance safety, and achieve an acceptable level-of-service while minimizing potential impacts to the natural and human environments.

Public participation is solicited without regard to race, color, national origin, age, sex, religion, disability, or family status. Persons who require special accommodations under the Americans with Disabilities Act or require translation services (free of charge) should contact Anson Sonnett, P.E., FDOT Project Manager, by phone at 954-777-4474 or toll free at 1-866-336-8435 ext. 4474 or by email at anson.sonnett@dot.state.fl.us at least seven days prior to the meeting.

If you have questions, or would like to have more information about this project, please contact Mr. Sonnett at the phone number or email address listed above, or contact Cassie Piché, P.E., Consultant Project Manager, by phone at 954-236-7365 or email at cassie.piche@rsandh.com. You may also visit the project website at www.I95atSouthern.com. A copy of the newspaper display ad is enclosed for your convenience.

Sincerely,

A handwritten signature in blue ink that reads "Gerry O'Reilly".

Gerry O'Reilly, P.E.
District Four Secretary

Enclosure: Newspaper Display Ad



Florida Department of Transportation

RICK SCOTT
GOVERNOR

3400 West Commercial Blvd.
Fort Lauderdale, FL 33309

JIM BOXOLD
SECRETARY

October 23, 2015

Dr. Paul N. Blackhouse, Ph.D.
Seminole Tribe of Florida
Acting Tribal Historic Preservation Officer
Tribal Historic Preservation Office
30290 Josie Billie Highway
PMB 1004
Clewiston, Florida 33440

SUBJECT: I-95 at Southern Boulevard (SR 80) Interchange Project Development and Environment (PD&E) Study
Limits: I-95 from approximately 0.5 miles north and south of Southern Boulevard and Southern Boulevard from South Congress Avenue/Australian Avenue to east of Parker Avenue
County/State: Palm Beach County, Florida
Financial Project ID No.: 435516-1-22-02
Federal Aid Project No.: TBD
Efficient Transportation Decision Making (ETDM) No.: 14183

Dear Dr. Blackhouse:

The Florida Department of Transportation (FDOT), District Four, is holding an Elected and Appointed Officials/Agency Kick-off Meeting and a Public Kick-off Meeting for the above referenced project. The meetings will be held on Tuesday, November 17, 2015, at the Palm Beach Airport Hilton, 150 Australian Avenue, West Palm Beach, Florida 33406. The Elected and Appointed Officials/Agency Meeting will be held from 3:30 p.m. to 5:00 p.m., with a formal presentation at 3:45 p.m. The Public Meeting will be held later that day from 5:30 p.m. to 7:30 p.m., with a formal presentation at 6:30 p.m. A copy of the newspaper display ad, which includes a location map for the meetings, is enclosed. Notices are being sent to all property owners located within a 500-foot buffer of the existing roadway and to other public officials, regulatory agencies, organizations, and individuals interested in the project. The meetings are being conducted to give interested persons an opportunity to express their views concerning the location, conceptual design, and social, economic, and environmental effects of the proposed improvements.

The Elected and Appointed Officials/Agency Kick-off Meeting and Public Kick-off Meeting are being held as part of the current Project Development and Environment (PD&E) Study. This study is being conducted to evaluate proposed interchange improvements at I-95 and Southern Boulevard (SR 80) and to provide FDOT with information necessary to reach a decision on the type, design and location of the improvements. The project is being studied to reduce congestion, enhance safety, and achieve an acceptable level-of-service while minimizing potential impacts to the natural and human environments.

Public participation is solicited without regard to race, color, national origin, age, sex, religion, disability, or family status. Persons who require special accommodations under the Americans with Disabilities Act or require translation services (free of charge) should contact Anson Sonnett, P.E., FDOT Project Manager, by phone at 954-777-4474 or toll free at 1-866-336-8435 ext. 4474 or by email at anson.sonnett@dot.state.fl.us at least seven days prior to the meeting.

If you have questions, or would like to have more information about this project, please contact Mr. Sonnett at the phone number or email address listed above, or contact Cassie Piché, P.E., Consultant Project Manager, by phone at 954-236-7365 or email at cassie.piche@rsandh.com. You may also visit the project website at www.I95atSouthern.com. A copy of the newspaper display ad is enclosed for your convenience.

Sincerely,

A handwritten signature in blue ink that reads "Gerry O'Reilly".

Gerry O'Reilly, P.E.
District Four Secretary

Enclosure: Newspaper Display Ad



Florida Department of Transportation

RICK SCOTT
GOVERNOR

3400 West Commercial Blvd.
Fort Lauderdale, FL 33309

JIM BOXOLD
SECRETARY

October 23, 2015

Ms. Anne H. Mullins
Seminole Tribe of Florida
Compliance Review Supervisor
Tribal Historic Preservation Office
30290 Josie Billie Highway, PMB 1004
Clewiston, Florida 33440

SUBJECT: I-95 at Southern Boulevard (SR 80) Interchange Project Development and Environment (PD&E) Study
Limits: I-95 from approximately 0.5 miles north and south of Southern Boulevard and Southern Boulevard from South Congress Avenue/Australian Avenue to east of Parker Avenue
County/State: Palm Beach County, Florida
Financial Project ID No.: 435516-1-22-02
Federal Aid Project No.: TBD
Efficient Transportation Decision Making (ETDM) No.: 14183

Dear Ms. Mullins:

The Florida Department of Transportation (FDOT), District Four, is holding an Elected and Appointed Officials/Agency Kick-off Meeting and a Public Kick-off Meeting for the above referenced project. The meetings will be held on Tuesday, November 17, 2015, at the Palm Beach Airport Hilton, 150 Australian Avenue, West Palm Beach, Florida 33406. The Elected and Appointed Officials/Agency Meeting will be held from 3:30 p.m. to 5:00 p.m., with a formal presentation at 3:45 p.m. The Public Meeting will be held later that day from 5:30 p.m. to 7:30 p.m., with a formal presentation at 6:30 p.m. A copy of the newspaper display ad, which includes a location map for the meetings, is enclosed. Notices are being sent to all property owners located within a 500-foot buffer of the existing roadway and to other public officials, regulatory agencies, organizations, and individuals interested in the project. The meetings are being conducted to give interested persons an opportunity to express their views concerning the location, conceptual design, and social, economic, and environmental effects of the proposed improvements.

The Elected and Appointed Officials/Agency Kick-off Meeting and Public Kick-off Meeting are being held as part of the current Project Development and Environment (PD&E) Study. This study is being conducted to evaluate proposed interchange improvements at I-95 and Southern Boulevard (SR 80) and to provide FDOT with information necessary to reach a decision on the type, design and location of the improvements. The project is being studied to reduce congestion, enhance safety, and achieve an acceptable level-of-service while minimizing potential impacts to the natural and human environments.

Public participation is solicited without regard to race, color, national origin, age, sex, religion, disability, or family status. Persons who require special accommodations under the Americans with Disabilities Act or require translation services (free of charge) should contact Anson Sonnett, P.E., FDOT Project Manager, by phone at 954-777-4474 or toll free at 1-866-336-8435 ext. 4474 or by email at anson.sonnett@dot.state.fl.us at least seven days prior to the meeting.

If you have questions, or would like to have more information about this project, please contact Mr. Sonnett at the phone number or email address listed above, or contact Cassie Piché, P.E., Consultant Project Manager, by phone at 954-236-7365 or email at cassie.piche@rsandh.com. You may also visit the project website at www.I95atSouthern.com. A copy of the newspaper display ad is enclosed for your convenience.

Sincerely,

A handwritten signature in blue ink that reads "Gerry O'Reilly".

Gerry O'Reilly, P.E.
District Four Secretary

Enclosure: Newspaper Display Ad



Florida Department of Transportation

RICK SCOTT
GOVERNOR

3400 West Commercial Blvd.
Fort Lauderdale, FL 33309

JIM BOXOLD
SECRETARY

October 23, 2015

The Honorable Leonard M. Harjo
Principal Chief
Seminole Nation of Oklahoma
P.O. Box 1498
Wewoka, Oklahoma 74884

SUBJECT: I-95 at Southern Boulevard (SR 80) Interchange Project Development and Environment (PD&E) Study
Limits: I-95 from approximately 0.5 miles north and south of Southern Boulevard and Southern Boulevard from South Congress Avenue/Australian Avenue to east of Parker Avenue
County/State: Palm Beach County, Florida
Financial Project ID No.: 435516-1-22-02
Federal Aid Project No.: TBD
Efficient Transportation Decision Making (ETDM) No.: 14183

Dear Principal Chief Harjo:

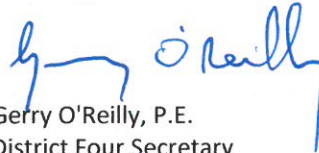
The Florida Department of Transportation (FDOT), District Four, is holding an Elected and Appointed Officials/Agency Kick-off Meeting and a Public Kick-off Meeting for the above referenced project. The meetings will be held on Tuesday, November 17, 2015, at the Palm Beach Airport Hilton, 150 Australian Avenue, West Palm Beach, Florida 33406. The Elected and Appointed Officials/Agency Meeting will be held from 3:30 p.m. to 5:00 p.m., with a formal presentation at 3:45 p.m. The Public Meeting will be held later that day from 5:30 p.m. to 7:30 p.m., with a formal presentation at 6:30 p.m. A copy of the newspaper display ad, which includes a location map for the meetings, is enclosed. Notices are being sent to all property owners located within a 500-foot buffer of the existing roadway and to other public officials, regulatory agencies, organizations, and individuals interested in the project. The meetings are being conducted to give interested persons an opportunity to express their views concerning the location, conceptual design, and social, economic, and environmental effects of the proposed improvements.

The Elected and Appointed Officials/Agency Kick-off Meeting and Public Kick-off Meeting are being held as part of the current Project Development and Environment (PD&E) Study. This study is being conducted to evaluate proposed interchange improvements at I-95 and Southern Boulevard (SR 80) and to provide FDOT with information necessary to reach a decision on the type, design and location of the improvements. The project is being studied to reduce congestion, enhance safety, and achieve an acceptable level-of-service while minimizing potential impacts to the natural and human environments.

Public participation is solicited without regard to race, color, national origin, age, sex, religion, disability, or family status. Persons who require special accommodations under the Americans with Disabilities Act or require translation services (free of charge) should contact Anson Sonnett, P.E., FDOT Project Manager, by phone at 954-777-4474 or toll free at 1-866-336-8435 ext. 4474 or by email at anson.sonnett@dot.state.fl.us at least seven days prior to the meeting.

If you have questions, or would like to have more information about this project, please contact Mr. Sonnett at the phone number or email address listed above, or contact Cassie Piché, P.E., Consultant Project Manager, by phone at 954-236-7365 or email at cassie.piche@rsandh.com. You may also visit the project website at www.I95atSouthern.com. A copy of the newspaper display ad is enclosed for your convenience.

Sincerely,



Gerry O'Reilly, P.E.
District Four Secretary

Enclosure: Newspaper Display Ad



Florida Department of Transportation

RICK SCOTT
GOVERNOR

3400 West Commercial Blvd.
Fort Lauderdale, FL 33309

JIM BOXOLD
SECRETARY

October 23, 2015

Ms. Natalie Harjo
Tribal Historic Preservation Officer
Seminole Nation of Oklahoma
P.O. Box 1498
Wewoka, Oklahoma 74884

SUBJECT: I-95 at Southern Boulevard (SR 80) Interchange Project Development and Environment (PD&E) Study
Limits: I-95 from approximately 0.5 miles north and south of Southern Boulevard and Southern Boulevard from South Congress Avenue/Australian Avenue to east of Parker Avenue
County/State: Palm Beach County, Florida
Financial Project ID No.: 435516-1-22-02
Federal Aid Project No.: TBD
Efficient Transportation Decision Making (ETDM) No.: 14183

Dear Ms. Harjo:

The Florida Department of Transportation (FDOT), District Four, is holding an Elected and Appointed Officials/Agency Kick-off Meeting and a Public Kick-off Meeting for the above referenced project. The meetings will be held on Tuesday, November 17, 2015, at the Palm Beach Airport Hilton, 150 Australian Avenue, West Palm Beach, Florida 33406. The Elected and Appointed Officials/Agency Meeting will be held from 3:30 p.m. to 5:00 p.m., with a formal presentation at 3:45 p.m. The Public Meeting will be held later that day from 5:30 p.m. to 7:30 p.m., with a formal presentation at 6:30 p.m. A copy of the newspaper display ad, which includes a location map for the meetings, is enclosed. Notices are being sent to all property owners located within a 500-foot buffer of the existing roadway and to other public officials, regulatory agencies, organizations, and individuals interested in the project. The meetings are being conducted to give interested persons an opportunity to express their views concerning the location, conceptual design, and social, economic, and environmental effects of the proposed improvements.

The Elected and Appointed Officials/Agency Kick-off Meeting and Public Kick-off Meeting are being held as part of the current Project Development and Environment (PD&E) Study. This study is being conducted to evaluate proposed interchange improvements at I-95 and Southern Boulevard (SR 80) and to provide FDOT with information necessary to reach a decision on the type, design and location of the improvements. The project is being studied to reduce congestion, enhance safety, and achieve an acceptable level-of-service while minimizing potential impacts to the natural and human environments.

Public participation is solicited without regard to race, color, national origin, age, sex, religion, disability, or family status. Persons who require special accommodations under the Americans with Disabilities Act or require translation services (free of charge) should contact Anson Sonnett, P.E., FDOT Project Manager, by phone at 954-777-4474 or toll free at 1-866-336-8435 ext. 4474 or by email at anson.sonnett@dot.state.fl.us at least seven days prior to the meeting.

If you have questions, or would like to have more information about this project, please contact Mr. Sonnett at the phone number or email address listed above, or contact Cassie Piché, P.E., Consultant Project Manager, by phone at 954-236-7365 or email at cassie.piche@rsandh.com. You may also visit the project website at www.I95atSouthern.com. A copy of the newspaper display ad is enclosed for your convenience.

Sincerely,

A handwritten signature in blue ink that reads "Gerry O'Reilly".

Gerry O'Reilly, P.E.
District Four Secretary

Enclosure: Newspaper Display Ad



Florida Department of Transportation

RICK SCOTT
GOVERNOR

3400 West Commercial Blvd.
Fort Lauderdale, FL 33309

JIM BOXOLD
SECRETARY

October 23, 2015

Mr. Emman Spain
Tribal Historic Preservation Officer
Muscogee (Creek) Nation Cultural Preservation
P.O. Box 580
Okmulgee, Oklahoma 74447

SUBJECT: I-95 at Southern Boulevard (SR 80) Interchange Project Development and Environment (PD&E) Study
Limits: I-95 from approximately 0.5 miles north and south of Southern Boulevard and Southern Boulevard from South Congress Avenue/Australian Avenue to east of Parker Avenue
County/State: Palm Beach County, Florida
Financial Project ID No.: 435516-1-22-02
Federal Aid Project No.: TBD
Efficient Transportation Decision Making (ETDM) No.: 14183

Dear Mr. Spain:

The Florida Department of Transportation (FDOT), District Four, is holding an Elected and Appointed Officials/Agency Kick-off Meeting and a Public Kick-off Meeting for the above referenced project. The meetings will be held on Tuesday, November 17, 2015, at the Palm Beach Airport Hilton, 150 Australian Avenue, West Palm Beach, Florida 33406. The Elected and Appointed Officials/Agency Meeting will be held from 3:30 p.m. to 5:00 p.m., with a formal presentation at 3:45 p.m. The Public Meeting will be held later that day from 5:30 p.m. to 7:30 p.m., with a formal presentation at 6:30 p.m. A copy of the newspaper display ad, which includes a location map for the meetings, is enclosed. Notices are being sent to all property owners located within a 500-foot buffer of the existing roadway and to other public officials, regulatory agencies, organizations, and individuals interested in the project. The meetings are being conducted to give interested persons an opportunity to express their views concerning the location, conceptual design, and social, economic, and environmental effects of the proposed improvements.

The Elected and Appointed Officials/Agency Kick-off Meeting and Public Kick-off Meeting are being held as part of the current Project Development and Environment (PD&E) Study. This study is being conducted to evaluate proposed interchange improvements at I-95 and Southern Boulevard (SR 80) and to provide FDOT with information necessary to reach a decision on the type, design and location of the improvements. The project is being studied to reduce congestion, enhance safety, and achieve an acceptable level-of-service while minimizing potential impacts to the natural and human environments.

Public participation is solicited without regard to race, color, national origin, age, sex, religion, disability, or family status. Persons who require special accommodations under the Americans with Disabilities Act or require translation services (free of charge) should contact Anson Sonnett, P.E., FDOT Project Manager, by phone at 954-777-4474 or toll free at 1-866-336-8435 ext. 4474 or by email at anson.sonnett@dot.state.fl.us at least seven days prior to the meeting.

If you have questions, or would like to have more information about this project, please contact Mr. Sonnett at the phone number or email address listed above, or contact Cassie Piché, P.E., Consultant Project Manager, by phone at 954-236-7365 or email at cassie.piche@rsandh.com. You may also visit the project website at www.I95atSouthern.com. A copy of the newspaper display ad is enclosed for your convenience.

Sincerely,

A handwritten signature in blue ink that reads "Gerry O'Reilly".

Gerry O'Reilly, P.E.
District Four Secretary

Enclosure: Newspaper Display Ad



**FLORIDA DEPARTMENT OF
TRANSPORTATION
PUBLIC KICK-OFF MEETING**

**SR 9/I-95 at SR 80/Southern Boulevard
Interchange**

in Palm Beach County

**Project Development and Environment
Study**

**Financial Project Identification Number:
435516-1-22-02**

ETDM Number: 14183

Tuesday, November 17, 2015

5:30 p.m. to 7:30 p.m.

Presentation at 6:30 p.m.

Palm Beach Airport Hilton

150 Australian Avenue

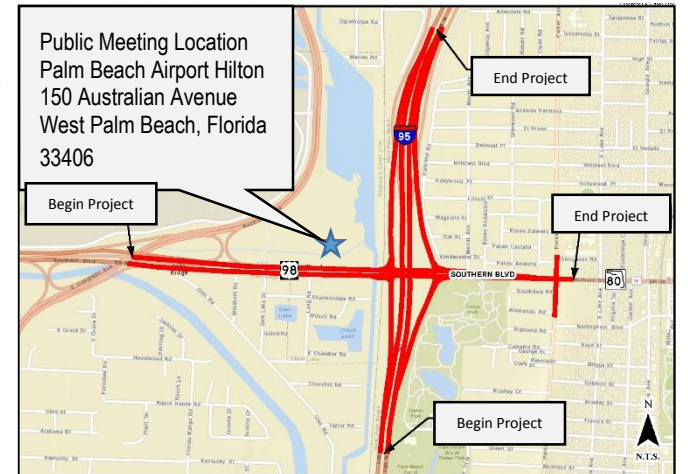
West Palm Beach, Florida 33406

This meeting is to provide an opportunity for the public to learn about the project, become familiar with the study process and provide initial feedback. Attendees will have an opportunity to discuss the study, ask questions, and provide comments. FDOT representatives will be available to answer questions.

The purpose of the study is to enhance overall traffic operations and improve the Level of Service (LOS) at the existing interchange to accommodate projected travel demand. The study will also consider Strategic Intermodal System (SIS) connector improvements needed within the project area and will be consistent with future plans for I-95, including the potential extension of express lanes through Palm Beach County.

For additional information about the study, visit our website at www.I95atSouthern.com.

Public participation is solicited without regard to race, color, national origin, age, sex, religion, disability, or family status. Persons who require special accommodations under the Americans with Disabilities Act should contact Anson Sonnett, P.E, FDOT Project Manager, by phone at 954-777-4474 or toll free at 1-866-336-8435 ext. 4474 or by email at anson.sonnett@dot.state.fl.us at least seven days prior to the meeting. If you are hearing or speech impaired, please contact us by using the Florida Relay Service: 1-800-955-8771 (TDD) or 1-800-955-8770 (voice).



SR 9/I-95 at SR 80/SOUTHERN BOULEVARD INTERCHANGE PROJECT DEVELOPMENT AND ENVIRONMENT STUDY - AMERICAN INDIAN TRIBES MAILING LIST

Sal	First Name	Last Name	Suffix	Title	Agency/Affiliation	Address 1	City	State	Zip	e-mail
The Honorable Chairman	Colley	Billie		Chairman	Miccosukee Tribe of Indians of Florida	Tamiami Station P.O. Box 440021	Miami	Florida	33144	Hard copy only
Mr.	Fred	Dayhoff		Section 106 and NAGPRA Coordinator	Miccosukee Tribe of Indians of Florida	HC 61, SR Box 68 Old Loop Road	Ochopee	Florida	34141	Hard copy only
Mr.	George	Tiger		Principal Chief	Muscogee (Creek) Nation	Office of the Administration P.O. Box 580	Okmulgee	Oklahoma	74447	Hard copy only
Mr.	Emman	Spain		Tribal Historic Preservation Officer	Muscogee (Creek) Nation	P.O. Box 580	Okmulgee	Oklahoma	74447	espain@muscoegenation-nsn.gov
The Honorable	Stephanie A.	Bryan		Tribal Chair	Poarch Band of Creek Indians	5811 Jack Springs Road	Atmore	Alabama	36502	Hard copy only
Mr.	Robert	Thrower		Acting Tribal Historic Preservation Officer	Poarch Band of Creek Indians	5811 Jack Springs Road	Atmore	Alabama	36502	Hard copy only
The Honorable	James E.	Billie		Chairman	Seminole Tribe of Florida	6300 Stirling Road	Hollywood	Florida	33024	Hard copy only
Dr.	Paul N.	Backhouse	Ph.D.	Acting Tribal Historic Preservation Officer	Seminole Tribe of Florida	30290 Josie Billie Highway PMB 1004	Clewiston	Florida	33440	Hard copy only
Ms.	Ann H.	Mullins	MCRP	Compliance Review Officer	Seminole Tribe of Florida	30290 Josie Billie Highway PMB 1004	Clewiston	Florida	33440	Hard copy only
The Honorable	Leonard M.	Harjo		Principal Chief	Seminole Nation of Oklahoma	P.O. Box 1498	Wewoka	Oklahoma	74884	Hard copy only
Ms.	Natalie	Harjo		Tribal Historic Preservation Officer	Seminole Nation of Oklahoma	P.O. Box 1498	Wewoka	Oklahoma	74884	Hard copy only



Florida Department of Transportation

RICK SCOTT
GOVERNOR

3400 West Commercial Blvd.
Fort Lauderdale, FL 33309

JIM BOXOLD
SECRETARY

October 23, 2015

SUBJECT: I-95 at Southern Boulevard (SR 80) Interchange Project Development and Environment (PD&E) Study
Limits: I-95 from approximately 0.5 miles north and south of Southern Boulevard and Southern Boulevard from South Congress Avenue/Australian Avenue to east of Parker Avenue
County/State: Palm Beach County, Florida
Financial Project ID No.: 435516-1-22-02
Federal Aid Project No.: TBD
Efficient Transportation Decision Making (ETDM) No.: 14183

Dear ETAT Member:

The Florida Department of Transportation (FDOT), District Four, is holding an Elected and Appointed Officials/Agency Kick-off Meeting and a Public Kick-off Meeting for the above referenced project. The meetings will be held on Tuesday, November 17, 2015, at the Palm Beach Airport Hilton, 150 Australian Avenue, West Palm Beach, Florida 33406. The Elected and Appointed Officials/Agency Meeting will be held from 3:30 p.m. to 5:00 p.m., with a formal presentation at 3:45 p.m. The Public Meeting will be held later that day from 5:30 p.m. to 7:30 p.m., with a formal presentation at 6:30 p.m. A copy of the newspaper display ad, which includes a location map for the meetings, is attached. Notices are being sent to all property owners located within a 500-foot buffer of the existing roadway and to other public officials, regulatory agencies, organizations, and individuals interested in the project. The meetings are being conducted to give interested persons an opportunity to express their views concerning the location, conceptual design, and social, economic, and environmental effects of the proposed improvements.

The Elected and Appointed Officials/Agency Kick-off Meeting and Public Kick-off Meeting are being held as part of the current Project Development and Environment (PD&E) Study. This study is being conducted to evaluate proposed interchange improvements at I-95 and Southern Boulevard (SR 80) and to provide FDOT with information necessary to reach a decision on the type, design and location of the improvements. The project is being studied to reduce congestion, enhance safety, and achieve an acceptable level-of-service while minimizing potential impacts to the natural and human environments.

Public participation is solicited without regard to race, color, national origin, age, sex, religion, disability, or family status. Persons who require special accommodations under the Americans with Disabilities Act or require translation services (free of charge) should contact Anson Sonnett, P.E., FDOT Project Manager, by phone at 954-777-4474 or toll free at 1-866-336-8435 ext. 4474 or by email at anson.sonnett@dot.state.fl.us at least seven days prior to the meeting.

If you have questions, or would like to have more information about this project, please contact Mr. Sonnett at the phone number or email address listed above, or contact Cassie Piché, P.E., Consultant Project Manager, by phone at 954-236-7365 or email at cassie.piche@rsandh.com. You may also visit the project website at www.I95atSouthern.com. A copy of the newspaper display ad is attached for your convenience.

Sincerely,

A handwritten signature in blue ink, appearing to read "Anson Sonnett".

Anson Sonnett, P.E.
FDOT Project Manager

Attachment: Newspaper Display Ad



**FLORIDA DEPARTMENT OF
TRANSPORTATION
PUBLIC KICK-OFF MEETING**

**SR 9/I-95 at SR 80/Southern Boulevard
Interchange**

in Palm Beach County

**Project Development and Environment
Study**

**Financial Project Identification Number:
435516-1-22-02**

ETDM Number: 14183

Tuesday, November 17, 2015

5:30 p.m. to 7:30 p.m.

Presentation at 6:30 p.m.

Palm Beach Airport Hilton

150 Australian Avenue

West Palm Beach, Florida 33406

This meeting is to provide an opportunity for the public to learn about the project, become familiar with the study process and provide initial feedback. Attendees will have an opportunity to discuss the study, ask questions, and provide comments. FDOT representatives will be available to answer questions.

The purpose of the study is to enhance overall traffic operations and improve the Level of Service (LOS) at the existing interchange to accommodate projected travel demand. The study will also consider Strategic Intermodal System (SIS) connector improvements needed within the project area and will be consistent with future plans for I-95, including the potential extension of express lanes through Palm Beach County.

For additional information about the study, visit our website at www.I95atSouthern.com.

Public participation is solicited without regard to race, color, national origin, age, sex, religion, disability, or family status. Persons who require special accommodations under the Americans with Disabilities Act should contact Anson Sonnett, P.E, FDOT Project Manager, by phone at 954-777-4474 or toll free at 1-866-336-8435 ext. 4474 or by email at anson.sonnett@dot.state.fl.us at least seven days prior to the meeting. If you are hearing or speech impaired, please contact us by using the Florida Relay Service: 1-800-955-8771 (TDD) or 1-800-955-8770 (voice).



SR 9/I-95 at SR 80/SOUTHERN BOULEVARD INTERCHANGE PROJECT DEVELOPMENT AND ENVIRONMENT STUDY - ETAT MAILING LIST

Sal	First Name	Last Name	Suffix	Title	Agency/Affiliation	Email	Address 1	Address 1	City	State	Zip	Phone
Mr.	Benito	Cunill			Federal Highway Administration	benito.cunill@dot.gov	545 John Knox Road		Tallahassee	Florida	32303	850-553-2224
Mr.	Joseph	Sullivan		Environmental Specialist	Federal Highway Administration	joseph.sullivan@dot.gov		Suite 200	Tallahassee	Florida	32303	850-553-2248
Mr.	Luis D.	Lopez			Federal Highway Administration	luis.d.lopez@dot.gov	400 West Washington Street	Room 4200	Orlando	Florida	32801	407-867-6420
Ms.	Cathy	Kendall		Environmental Specialist	Federal Highway Administration Office of PD&E Programs	cathy.kendall@dot.gov	545 John Knox Road		Tallahassee	Florida	32303	850-553-2225
Mr.	Andres	Ramirez		Region IV Representative	Federal Transit Administration	andres.ramirez@dot.gov						
Ms.	Jennifer	Hibbert		Director of Planning and Program Development	Federal Transit Administration	jennifer.hibbert@dot.gov			Atlanta	Georgia		
Mr.	Stan	Mitchell		Region IV Environmental Program Specialist	Federal Transit Administration	stanley.a.mitchell@dot.gov	230 Peachtree Street	Suite 800	Atlanta	Georgia	30327	404-865-5643
Mr.	Brandon	Howard			National Marine Fisheries Service	brandon.howard@noaa.gov	400 N. Congress Avenue	Suite 110	West Palm Be	Florida	33401	561-249-1652
Ms.	Anita	Barnett			National Park Service	anita.barnett@nps.gov	100 Alabama Street	1924 Building	Atlanta	Georgia	30303	404-507-5706
Mr.	Rick Allen	Robbins			Natural Resources Conservation Service	rick.a.robbins@fl.usda.gov	2614 NW 43rd Street		Gainesville	Florida	32606	352-338-9536
Mr.	Robert B.	Barron			US Army Corps of Engineers	robert.b.barron@usace.army.mil	P.O. Box 4970		Jacksonville	Florida	32232	904-232-2203
Mr.	Randy	Turner			US Army Corps of Engineers	randy.l.turner@usace.army.mil	P.O. Box 4970		Jacksonville	Florida	32232	904-232-167-
Ms.	Kelly E.	Unger			US Army Corps of Engineers	kelly.e.unger@usace.army.mil	P.O. Box 4970		Jacksonville	Florida	32232	
Mr.	Randall	Overton			US Coast Guard, Seventh District	randall.d.overton@uscg.mil	909 S.E. 1st Avenue	Suite 432	Miami	Florida	33131	305-415-6736
Mr.	Darayl	Tompkins		Permit Administration	US Coast Guard, Seventh District	darayl.tompkins@uscg.mil		Suite 432	Miami	Florida	33139	305-415-6766
Mr.	Maher	Budeir			US Environmental Protection Agency	budeir.maher@epa.gov	61 Forsyth Street SW		Atlanta	Georgia	30303	404-562-9514
Ms.	Kim	Gates			US Environmental Protection Agency	gates.kim@epa.gov	61 Forsyth Street SW		Atlanta	Georgia	30303	404-562-9261
Ms.	Madolyn	Sanchez			US Environmental Protection Agency	sanchez.madolyn@epa.gov	61 Forsyth Street SW		Atlanta	Georgia	30303	404-562-9644
Ms.	Beth	Walls			US Environmental Protection Agency	walls.beth@epa.gov	61 Forsyth Street SW		Atlanta	Georgia	30303	404-562-8309
Mr.	John	Wrublik			US Fish and Wildlife Service	john.wrublik@fws.gov	1339 20th Street		Vero Beach	Florida	32960	772-469-4282
Mr.	Steve	Bohl			Florida Department of Agriculture and Consumer Services	steve.bohl@freshfromflorida.com	3125 Connor Boulevard	M.S. C25	Tallahassee	Florida	32399	850-681-5871
Mr.	Adam	Biblo			Florida Department of Economic Opportunity	adam.biblo@deo.myflorida.com	107 East Madison Street	MSC 123	Tallahassee	Florida	32399	850-717-8503
Mr.	Matt	Preston			Florida Department of Economic Opportunity	matt.preston@deo.myflorida.com	107 East Madison Street	MSC 160	Tallahassee	Florida	32399	850-717-8490
Ms.	Lauren P.	Milligan			Florida Department of Environmental Protection	lauren.milligan@dep.state.fl.us	3900 Commonwealth Boulevard	M.S. 47	Tallahassee	Florida	32399	850-245-2170
Mr.	Chris	Stahl			Florida Department of Environmental Protection	chris.stahl@dep.state.fl.us	3900 Commonwealth Boulevard	Mail Station 47	Tallahassee	Florida	32399	850-245-2169
Ms.	Alyssa	McManus			Florida Department of State	alyssa.mcmanus@dos.myflorida.com	500 S. Bronough Street	R.A. Gray Building	Tallahassee	Florida	32306	850-245-6368

SR 9/I-95 at SR 80/SOUTHERN BOULEVARD INTERCHANGE PROJECT DEVELOPMENT AND ENVIRONMENT STUDY - ETAT MAILING LIST

Sal	First Name	Last Name	Suffix	Title	Agency/Affiliation	Email	Address 1	Address 1	City	State	Zip	Phone
Mr.	Daniel	McClarnon		Division of Historical Resources	Florida Department of State	daniel.mcclarnon@dos.myflorida.com	500 S. Bronough Street		Tallahassee	Florida	32399	850-245-6372
Ms.	Ginny Leigh	Jones			Florida Department of State	ginny.jones@dos.myflorida.com	500 S. Bronough Street	Fourth Floor	Tallahassee	Florida	32399	850-245-6432
Mr.	Timothy	Parsons			Florida Department of State	timothy.parsons@dos.myflorida.com	500 South Bronough Street		Tallahassee	Florida	32399	850-245-6333
Mr.	Peter	McGilvray		Project Screening and Technologies	Florida Department of Transportation	peter.mcgilvray@dot.state.fl.us	605 Suwannee Street	MS 37 - 2nd Floor Burns	Tallahassee	Florida	32399	850-414-5330
Ms.	Jennifer	Goff			Florida Fish and Wildlife Conservation Commission	jennifer.goff@myfwc.com	620 S. Meridian Street		Tallahassee	Florida	32399	850-617-9380
Mr.	Scott	Sanders			Florida Fish and Wildlife Conservation Commission	scott.sanders@myfwc.com	620 South Meridian Street		Tallahassee	Florida	32399	850-410-0656
Mr.	Khaleda	Hatim		Work Program, ETDM Coordinator	Florida Intrastate Highway System Central Office	khaleda.hatim@dot.state.fl.us	605 Suwannee Street		Tallahassee	Florida	32399	850-414-4907
Ms.	Alison	Swing			Seminole Tribe of Florida	alisonswing@semtribe.com	30290 Josie Billie Highway PMB 1004		Clewiston	Florida	33440	863-983-6549
Ms.	Barb	Conmy			South Florida Water Management District	bconmy@sfwmd.gov	3301 Gun Club Road		West Palm Be	Florida	33406	561-682-6973
Mr.	Carlos	deRojas			South Florida Water Management District	cderojas@sfwmd.gov	3301 Gun Club Road		West Palm Be	Florida	33406	561-882-6937
Ms.	Mindy	Parrott		Lead Environmental Analyst	South Florida Water Management District	mparrott@sfwmd.gov	3301 Gun Club Road		West Palm Beach	Florida	33406	561-682-6324
Mr.	Hugo	Carter			South Florida Water Management District	hcarter@sfwmd.gov	3800 NW 16th Boulevard	Suite A	Okeechobee	Florida	34972	561-686-8800
Mr.	Eric	Muldowney		ETAT Member	St. Johns River Water Management District	emuldowney@sjrwmd.com			Palm Bay	Florida	32909	321-984-4904
Mr.	John	Juilianna		ETAT Member	St. Johns River Water Management District	juilianna@sjrwmd.com			Palm Bay	Florida	32909	321-676-6620
Mr.	Nathan	Ottoson		ETAT Member	St. Johns River Water Management District	nottoson@sjrwmd.com	525 Community College Parkway		Palm Bay	Florida	32909	321-409-2119

SR 9/I-95 at SR 80/SOUTHERN BOULEVARD INTERCHANGE PROJECT DEVELOPMENT AND ENVIRONMENT STUDY - INTERESTED PERSONS MAILING LIST

Sal	First Name	Last Name	Suffix	Title	Agency/Affiliation	Email	Address 1	Address 1	City	State	Zip	Phone
Ms.	Diane	Mahar		Principal	Belvedere Elementary	diane.mahar@palmbeachschools.org	3000 Parker Ave		West Palm Beach	Florida	33405	561-838-5900
Mr.	Oscar	Otero		Principal	Conniston Middle School	connistonms@palmbeachschools.org	3630 Parker Avenue		West Palm Beach	Florida	33402	561-802-5400
Mr.	Greg	Mihalko		Operations Coordinatort	Dreher Park	gmihalko@wpb.org	1100 Southern Boulevard		West Palm Beach	Florida	33405	561-804-4900
Mr.	Peter	Blacklock		Partner	Fox Rothschild LLP	PBlacklock@foxrothschild.com	222 Lakeview Avenue	Suite 700	West Palm Beach	Florida	33401	561-804-4457
Ms.	Keely	Edgar		Catering Sales Manager	Hilton Hotel - Palm Beach Airport	keely.edgar@hilton.com	150 Australian Avenue		West Palm Beach	Florida	33406	561-684-9400 x 4105
Ms.	Juliana	Lewis		Coordinator	Holy Cross Catholic Preschool	director@holycrosspc.org	930 Southern Boulevard		West Palm Beach	Florida	33405	561-366-8026
Mr.	Randy	Konsker		Headmaseter	Matlock Academy	info@matlockacademy.com	2491 Homewood Rd		West Palm Beach	Florida	33406	561-687-0327
Ms.	Lisa	Kelاهر		Principal	Meadow Park Elementary	lisa.kelاهر@palmbeachschools.org	956 Florida Mango Road		West Palm Beach	Florida	33406	561-357-2800
Mr.	William M. B.	Flemming	Jr.	President	Palm Beach Atlantic University	president@pba.edu	901 South Flagler Drive		West Palm Beach	Florida	33401	561-803-2100
Mr.	Bruce	Pelly		Director	Palm Beach International Airport, Department of Airports	bpelly@pbcgov.com	1000 James L Turnage Boulevard		West Palm Beach	Florida	33415	561-471-7400
Mr.	Michael P.	Markman			Southdale Shopping Center	mmarkman@betinvestments.com	828 Southern Boulevard		West Palm Beach	Florida	33405	561-832-1661
Ms.	Kate	Arrizza		Chief Operating Officer	South Florida Science Center and Aquarium	karrizza@sfsciencecenter.org	4801 Dreher Trail North		West Palm Beach	Florida	33405	561-370-7706
Ms.	Katie	Kervi		Principal	St. Juliana School	kkervi@saintjuliana.org	4355 S Olive Ave		West Palm Beach	Florida	33405	561-655-1922
Ms.	Tina M.	Laws		Vice President	Vedado-Hillcrest HOA	clawcat11@gmail.com	7795 Hooper Road		West Palm Beach	Florida	33411	561-790-6467
Ms.	Tina M.	Tedder		Vice President	Vedado-Hillcrest HOA	ttedder@cacorp.net	7795 Hooper Road		West Palm Beach	Florida	33411	561-790-6467
Mr.	Jose	Rodriquez		President	Vedado-Hillcrest HOA	jrodjacc@aol.com						
Ms.	Robin	Lee		CEO	Wellington Regional Medical Center	ceo@wellingtonregional.com	10101 Forest Hill Road		West Palm Beach	Florida	33414	561-798-8500



Florida Department of Transportation

RICK SCOTT
GOVERNOR

3400 West Commercial Blvd.
Fort Lauderdale, FL 33309

JIM BOXOLD
SECRETARY

October 27, 2015

SUBJECT: I-95 at Southern Boulevard (SR 80) Interchange Project Development and Environment (PD&E) Study
Limits: I-95 from approximately 0.5 miles north and south of Southern Boulevard and Southern Boulevard from South Congress Avenue/Australian Avenue to east of Parker Avenue
County/State: Palm Beach County, Florida
Financial Project ID No.: 435516-1-22-02
Federal Aid Project No.: TBD
Efficient Transportation Decision Making (ETDM) No.: 14183

Dear Property Owner or Other Interested Party:

The Florida Department of Transportation (FDOT), District Four, is holding a Public Kick-off Meeting for the above referenced project. The meeting will be held on Tuesday, November 17, 2015, at the Palm Beach Airport Hilton, 150 Australian Avenue, West Palm Beach, Florida 33406, from 5:30 p.m. to 7:30 p.m., with a formal presentation at 6:30 p.m. Notices are being sent to all property owners and tenants located within a 500-foot buffer of the existing roadway and to other public officials, regulatory agencies, organizations, and individuals interested in the project. The meeting is being conducted to give interested persons an opportunity to express their views concerning the location, conceptual design, and social, economic, and environmental effects of the proposed improvements.

This Public Kick-off Meeting is being held as part of the current Project Development and Environment (PD&E) Study. The study is being conducted to evaluate proposed interchange improvements at I-95 and Southern Boulevard (SR 80) and to provide FDOT with information necessary to reach a decision on the type, design and location of the improvements. The project is being studied to reduce congestion, enhance safety, and achieve an acceptable level-of-service while minimizing potential impacts to the natural and human environments.

Public participation is solicited without regard to race, color, national origin, age, sex, religion, disability, or family status. Persons who require special accommodations under the Americans with Disabilities Act, or require translation services (free of charge), should contact me by phone at 954-777-4474 or toll free at 1-866-336-8435 ext. 4474, or by email at anson.sonnnett@dot.state.fl.us at least seven days prior to the meeting. If you are hearing or speech impaired, please contact us by using the Florida Relay Service: 1-800-955-8771 (TDD) or 1-800-955-8770 (voice).

If you have questions, or would like to have more information about this project, please contact me at the phone number or email address listed above, or contact Cassie Piché, P.E., Consultant Project Manager, by phone at 954-236-7365 or email at cassie.piche@rsandh.com. You may also visit the project website at www.I95atSouthern.com.

Sincerely,

A handwritten signature in blue ink, appearing to read "Anson Sonnett".

Anson Sonnett, P.E.
FDOT Project Manager

SR 9/I-95 at Boynton Beach Boulevard and Gateway Boulevard Interchanges - Project Development and Environment Study
Property Owners Mailing List

PARCELID	OWNER NAME	OWNER ADDRESS LN 1	OWNER CITY	OWNER STATE	OWNER ZIP
74434333060100060	1000 PASEO CASTALLA TRUST &	PO BOX 223442	WEST PALM BEACH	FL	33422
14434405140020050	1630 SOUTHERN BOULEVARD LLC	1450 CENTREPARK BLVD STE 100	WEST PALM BCH	FL	33401
10434405010030040	204 LANG LLC	412 TALL PINES RD	WEST PALM BEACH	FL	33413
14434405140100020	300 ISLAND LLC	412 TALL PINES RD	WEST PALM BEACH	FL	33413
10434405010080020	301 ISLAND LLC	412 TALL PINE RD	WEST PALM BEACH	FL	33413
14434405140040110	302 ISLAND LLC	412 TALL PINES RD	WEST PALM BEACH	FL	33413
74434404070000010	4000 LAKE AVENUE SOUTH LLC	4000 LAKE AVE S	WEST PALM BEACH	FL	33405
74434404070000030	4003 VIRGINIA TERRACE LLC	4000 LAKE AVE S	PALM BEACH	FL	33480
74434404060003770	724 BRIGGS STREET LLC	101 DAVIT DR	NORTH PALM BEACH	FL	33408
74434404080010590	813 KAYE LAND TRUST	7173 MONTRICO DR	BOCA RATON	FL	33433
74434333090000151	825 SOUTHERN BLVD LLC	3030 S DIXIE HWY STE 5	WEST PALM BEACH	FL	33405
74434404080010500	829 KAYE STREET LAND TRUST	4414 FOREST HILL BLVD	WEST PALM BEACH	FL	33406
74434333060070110	940 PASEO MORELLA LLC	851 NE 69TH ST	BOCA RATON	FL	33487
74434404060004420	ABL HOMES LLC	411 N NEW RIVER DR E APT 2903	FORT LAUDERDALE	FL	33301
14434405140040031	ABRAMS CHARLES EDWARDS II &	4030 GEM LAKE DR	WEST PALM BEACH	FL	33406
74434333180000300	ABREU FRANCISCO R	831 EL PRADO	WEST PALM BEACH	FL	33405
10434405010070030	ACHAN BEBI S	104 E CHANDLER RD	WEST PALM BEACH	FL	33406
74434333340040200	ADEIMY WILLIAM D JR TR &	1201 OMAR RD	WEST PALM BEACH	FL	33405
74434404060004000	AFRICAN METHODIST EPISCOPAL CH	4401 GARDEN AVE	WEST PALM BEACH	FL	33405
74434333060030110	AGARWALLA ASHOK &	932 WESTWIND CV	COPPELL	TX	75019
74434404060004130	AHLEMAYER CHRISTOPHER	15 POPLAR ST	PROVIDENCE	RI	02906
74434333340050050	AJG DEV CORP	1222 OMAR RD	WEST PALM BEACH	FL	33405
74434333100010140	ALCANTARA ROBERTO P &	735 ROSELAND DR	WEST PALM BEACH	FL	33405
74434333000003370	ALLENDALE INC	624 SHORE RD	NORTH PALM BEACH	FL	33408
74434404090000030	ALMANZA LUIS F &	811 BRIGGS ST	WEST PALM BEACH	FL	33405
74434333400000920	ALVARADO MARIA E	733 EL VEDADO	WEST PALM BEACH	FL	33405
14434405140080060	ALVAREZ ALBERTO &	3012 ROBERT RD	WEST PALM BEACH	FL	33405
74434404060003950	ALVAREZ EMILIANO JR	709 BRIGGS ST	WEST PALM BEACH	FL	33405
74434333340050030	ALVAREZ PATRICIA J	1705 WOODS BEND RD	WEST PALM BEACH	FL	33406
14434405140090050	ALVAREZ SANDER	1447 SHANNONDALE RD	WEST PALM BEACH	FL	33406
74434404060003730	AMARILLA RUBEN &	716 BRIGGS ST	WEST PALM BEACH	FL	33405
74434333060030090	AMPUERO ROSANA A	3701 PARKER AVE	WEST PALM BEACH	FL	33405
14434405140010140	ANANOS BARBARA B	1330 GLEN RD	WEST PALM BEACH	FL	33406
74434333110020041	ANAYA JOSE R	815 HILLCREST BLVD	WEST PALM BEACH	FL	33405
74434404060004540	ANDREU ELENA &	4300 S LAKE AVE	WEST PALM BEACH	FL	33405
14434405140070020	ANOCETO PATRICIA	1270 TAYLOR RD	WEST PALM BEACH	FL	33406
14434405140040022	ANTONIK MARY C &	1444 W SHANNONDALE RD	WEST PALM BEACH	FL	33406
74434333190000620	ANWORTH PROPERTIES INC	1299 OCEAN AVE FL 2	SANTA MONICA	CA	90401
74434333330020160	ARCE ENRIQUE &	1041 ANDREWS RD	WEST PALM BEACH	FL	33405
14434405140020110	ARDOGUEIN OSCAR &	4005 WINDHAM RD	WEST PALM BEACH	FL	33406
74434333060100100	ARGUELLES JENNIE S &	3822 PASEO ANDALUSIA	WEST PALM BEACH	FL	33405
74434333060010160	ARIAS JOSE B	934 PASEO ANDORRA	WEST PALM BEACH	FL	33405
14434405140060040	ARMBRUST LEO F	1360 CHURCHILL RD	GLENRIDGE	FL	33406
74434333380000030	AUGUSTIN STEPHANIE	3009 RIDGEWAY AVE	WEST PALM BEACH	FL	33405
74434333180000450	AUMENTE JOHN L & ELIZABETH P T	44 YACHT CLUB DR # 408	NORTH PALM BEACH	FL	33408
74434333060100091	AVERHART STEPHEN N &	1014 PASEO CASTALLA	WEST PALM BEACH	FL	33405
00434405030010010	AYOUB JENNIFER A &	420 SANTA FE RD	WEST PALM BEACH	FL	33406
74434404180030090	AZUCENA JONATHAN	914 BIGNONIA RD	WEST PALM BEACH	FL	33405
74434333060150070	BACAS ANA L	3716 MERRILL AVE	WEST PALM BEACH	FL	33405
74434333190000650	BAGLEY MARGARET L &	3401 LAKE AVE	WEST PALM BEACH	FL	33405
74434333100020110	BAILEY JASPER JR &	749 LOCUST ST	WEST PALM BEACH	FL	33405
74434333050230091	BAILEY KAREN	10161 176TH CT N	JUPITER	FL	33478
74434333050220170	BAILEY THERESA J TRUST	119 RIDGE RD	JUPITER	FL	33477
74434333060090080	BALLADARES LIVAN &	1008 PASEO ANDORRA	WEST PALM BEACH	FL	33405
74434333180000320	BALTODANO MARIA L	3308 PARKER AVE	WEST PALM BEACH	FL	33405
10434405010060081	BALURAN AGNES	112 E CHANDLER RD	WEST PALM BEACH	FL	33406
74434333060140081	BAPTISTA LUIS L &	30 BELMONT ST	NEW BEDFORD	MA	02744
74434404170000071	BARBARITO GERALD M DD JCL BISH	PO BOX 109650	PALM BEACH GARDENS	FL	33410

SR 9/I-95 at Boynton Beach Boulevard and Gateway Boulevard Interchanges - Project Development and Environment Study
Property Owners Mailing List

PARCELID	OWNER NAME	OWNER ADDRESS LN 1	OWNER CITY	OWNER STATE	OWNER ZIP
74434333060150050	BAREFOOT JOSEPH G &	3804 MERRILL AVE	WEST PALM BEACH	FL	33405
10434405010020071	BARRY CHRISTINE M &	115 1/2 SHANNONDALE RD	CLOUD LAKE	FL	33406
00434405070000080	BASSFORD F DEVOE &	308 N COUNTRY CLUB DR	ATLANTIS	FL	33462
74434333110010040	BASTIDAS HAROLD	816 HILLCREST BLVD	WEST PALM BEACH	FL	33405
74434333060070130	BASTIDAS NAIRO	950 PASEO MORELLA	WEST PALM BEACH	FL	33405
74434333060050050	BESADE BRYAN R	4976 SW LAKE GROVE CIR	PALM CITY	FL	34990
74434404180020300	BETANCOURT ENEIDA	949 BIGNONIA RD	WEST PALM BEACH	FL	33405
00434405120000041	BETANCOURT WILLIAM A &	2512 MARBILL RD	WEST PALM BEACH	FL	33406
74434333060030080	BIANCHI MARTHA &	3709 PARKER AVE	WEST PALM BEACH	FL	33405
74434333190000580	BLANTON CAROL S	830 EL VEDADO	WEST PALM BEACH	FL	33405
74434404000030010	BLUE GRASS PALM BEACH MOBIL HO	1400 S OCEAN DR APT 1203	HOLLYWOOD	FL	33019
10434405010040040	BOURGEOIS DOROTHY &	106 SHANNONDALE RD	WEST PALM BEACH	FL	33406
74434333160001120	BOWMAN CATHERINE E	1017 HAMPTON RD	WEST PALM BEACH	FL	33405
74434333160001080	BRADBURN CARRIE W &	3033 RIDGEWAY AVE	WEST PALM BEACH	FL	33405
14434405140040061	BRIGGS KIM E &	4070 GEM LAKE DR	WEST PALM BEACH	FL	33406
74434333180000470	BRITO HIGUERA ISRAEL &	811 EL VEDADO	WEST PALM BEACH	FL	33405
74434333110010191	BRITO JUAN &	801 HOLLYWOOD PL	WEST PALM BEACH	FL	33405
14434405140010070	BROOKS SANDRA L	1600 GLEN RD	WEST PALM BEACH	FL	33406
74434333310040010	BROWN DISTRIBUTING CO OF	1300 ALLENDALE RD	WEST PALM BEACH	FL	33405
74434333310040060	BROWN DISTRIBUTING CO OF WPB	1300 ALLENDALE RD	WEST PALM BEACH	FL	33405
74434333060050071	BROWN JEFFREY N	934 PASEO CASTALLA	WEST PALM BEACH	FL	33405
74434333060120010	BROWN NANCY S	1001 PASEO MORELLA	WEST PALM BEACH	FL	33405
14434405140010180	BROWN SUSAN	1290 GLEN RD	WEST PALM BEACH	FL	33406
74434404180030240	BROWNING ZINA B	940 BIGNONIA RD	WEST PALM BEACH	FL	33405
74434404180030170	BRUNET MAY LING	928 BIGNONIA RD	WEST PALM BEACH	FL	33405
74434333060080010	BRYAN JOHN &	3639 PASEO NAVARRA	WEST PALM BEACH	FL	33405
74434404000020010	BT PALM BEACH LLC	200 WITMER RD STE 200	HORSHAM	PA	19044
74434333000003070	BURGESS JONATHAN	7800 COLLINS AVE APT 304	MIAMI BEACH	FL	33141
74434333180000540	BURGOS ANGEL L	3330 PARKER AVE	WEST PALM BEACH	FL	33405
74434404180010120	BUZON MANUEL	923 ALAMANDA RD	WEST PALM BEACH	FL	33405
14434405140030090	CABRERA JULIO A &	4050 WINDHAM RD	WEST PALM BEACH	FL	33406
74434333060010130	CALIXTE MARGARET	916 PASEO ANDORRA	WEST PALM BEACH	FL	33405
74434333060010140	CAMPDONICO ANGIOLINO G	920 PASEO ANDORRA	WEST PALM BEACH	FL	33405
74434333180000290	CAPARELLA REBA S	827 EL PRADO	WEST PALM BEACH	FL	33405
74434333100020090	CAPRIGLIONE RICHARD &	2344 WABASSO DR	WEST PALM BEACH	FL	33409
74434333050190101	CARLIN BEVERLY C	1100 MAGNOLIA ST	WEST PALM BEACH	FL	33405
14434405140050020	CARMELO JANICE R	1302 W CHANDLER RD	WEST PALM BEACH	FL	33406
74434333110020061	CARRASCO GUILLERMO M &	4075 LAURELWOOD LN	DELRAY BEACH	FL	33445
74434333060020120	CARVAJAL PATRICIO &	736 HOLLYWOOD PL	WEST PALM BEACH	FL	33405
74434333180000250	CASAS DINORAH M &	811 EL PRADO	WEST PALM BEACH	FL	33405
74434333400000240	CASTRO CYNDIA Y	731 HILLCREST BLVD	WEST PALM BEACH	FL	33405
74434333180000530	CASTRO FAMILY TRUST	3005 GUILDFORD A	BOCA RATON	FL	33434
74434333400000151	CASTRO MANUEL W	726 HILLCREST BLVD	WEST PALM BEACH	FL	33405
74434333100010130	CATAMAGLIA ENRIQUE A	741 ROSELAND DR	WEST PALM BEACH	FL	33405
14434405140010170	CATO MARK C	1300 GLEN RD	WEST PALM BEACH	FL	33406
74434333050220110	CAULINEAU ERNESTO &	3801 MERRILL AVE	WEST PALM BEACH	FL	33405
14434405140030070	CAVANAUGH WILMA J EST	4030 WINDHAM RD	WEST PALM BEACH	FL	33406
74434333400000360	CEJAS HOLDINGS 728 LLC	7101 S DIXIE HWY	WEST PALM BEACH	FL	33405
74434333110020010	CHAMORRO HUMBERTO D	801 HILLCREST BLVD	WEST PALM BEACH	FL	33405
74434404060004310	CHANDLER JEFFREY S	715 KAYE ST	WEST PALM BEACH	FL	33405
74434404060004350	CHANDLER NITA B	4321 GARDEN AVE	WEST PALM BEACH	FL	33405
74434333160001060	CHANNEY PAULETTE &	3025 RIDGEWAY AVE	WEST PALM BEACH	FL	33405
74434333060060040	CHAPLIN RAYMOND H	941 PASEO CASTALLA	WEST PALM BEACH	FL	33405
744343333000003050	CHRIST MARK W	1029 ALLENDALE RD	WEST PALM BEACH	FL	33405
74434333050180180	CHUHA TODD D	1133 MAGNOLIA ST	WEST PALM BEACH	FL	33405
74434404080030090	CICCARELLI ERNESTO JR	818 BRIGGS ST	WEST PALM BCH	FL	33405
14434405140030152	CITIMORTGAGE INC	5110 EISENHOWER BLVD STE 120	TAMPA	FL	33634
74434404070000272	CLAUSEN PETER C 3RD AKA	4122 VIRGINIA TER	WEST PALM BEACH	FL	33405

SR 9/I-95 at Boynton Beach Boulevard and Gateway Boulevard Interchanges - Project Development and Environment Study
Property Owners Mailing List

PARCELID	OWNER NAME	OWNER ADDRESS LN 1	OWNER CITY	OWNER STATE	OWNER ZIP
74434333060150130	CLEMMONS MICHAEL J	3622 MERRILL AVE	WEST PALM BEACH	FL	33405
10434405010010050	CLOUD LAKE TOWN OF	1 LANG RD	WEST PALM BEACH	FL	33406
74434333050220100	CLOUGH JUSTIN M	1106 OAK ST	WEST PALM BEACH	FL	33405
14434405140090040	COLEMAN JONNY &	1445 SHANNONDALE RD	WEST PALM BEACH	FL	33406
10434405010060050	COLESANTI ANDREW S &	107 E CHANDLER RD	WEST PALM BEACH	FL	33406
74434333110010131	COLLADO MAYRA &	833 HOLLYWOOD PL	WEST PALM BEACH	FL	33405
74434333110010081	COMPANIONI ROBERTO	838 HILLCREST BLVD	WEST PALM BEACH	FL	33405
74434333400000230	CONCEPCION FAUSTINA	733 HILLCREST BLVD	WEST PALM BEACH	FL	33405
74434333050190200	CONNELLY SHAWN &	1137 OAK ST	WEST PALM BEACH	FL	33405
74434333060070010	CONSIDINE JOSEPH M &	921 PASEO PALMERA	WEST PALM BEACH	FL	33405
74434333060020070	CONVERSION STRATEGIES LLC	9256 BENDIX RD STE 300	COLUMBIA	VA	21045
74434333060010150	COONEY SANDRA L	926 PASEO ANDORRA	WEST PALM BEACH	FL	33405
74434404180010230	COPELAND DIANE	945 ALAMANDA RD	WEST PALM BEACH	FL	33405
74434404080010080	CORCINO JOSELIN C &	818 NOTTINGHAM BLVD	WEST PALM BEACH	FL	33405
00434405070000060	CORNWALL RICHARD G &	174 JACKSON DR	WEST PALM BEACH	FL	33406
74434333400000890	CORREA HORACIO &	3329 EL VEDADO CT W	WEST PALM BEACH	FL	33405
74434333050190140	COTTRELL JASON G	1111 OAK ST	WEST PALM BEACH	FL	33405
74434333060070140	COUSINS PATRICK S &	1002 PASEO MORELLA	WEST PALM BEACH	FL	33405
14434405140020040	CR HOLDINGS LLC	4460 CARVER ST STE A	LAKE WORTH	FL	33461
00434405000070050	CRANE GREGORY G	2345 RANCH HOUSE RD	WEST PALM BEACH	FL	33406
74434333110020080	CRESPO ANDREA S	833 HILLCREST BLVD	WEST PALM BEACH	FL	33405
74434333330020030	CRESPO CARMEN E &	1040 OMAR RD	WEST PALM BEACH	FL	33405
74434333110010061	CRESPO ELIDA M	828 HILLCREST BLVD	WEST PALM BEACH	FL	33405
74434333110010071	CRESPO LUIS A &	832 HILLCREST BLVD	WEST PALM BEACH	FL	33405
74434333400000430	CRUZ MIRLANDO &	3336 LAKE AVE	WEST PALM BEACH	FL	33405
74434404180030060	CUENCA ANTONIO &	4301 PARKER AVE	WEST PALM BEACH	FL	33405
14434405140060060	CUMMINGS LISA	1340 CHURCHILL RD	WEST PALM BEACH	FL	33406
	CURRENT OCCUPANT OR TENANT	100 AUSTRALIAN AVE	WEST PALM BEACH	FL	33406
	CURRENT OCCUPANT OR TENANT	100 E CHANDLER RD A	WEST PALM BEACH	FL	33406
	CURRENT OCCUPANT OR TENANT	100 LANG RD	WEST PALM BEACH	FL	33406
	CURRENT OCCUPANT OR TENANT	100 SHANNONDALE RD	WEST PALM BEACH	FL	33406
	CURRENT OCCUPANT OR TENANT	1000 PASEO CASTALLA	WEST PALM BEACH	FL	33405
	CURRENT OCCUPANT OR TENANT	1001 PASEO ANDORRA	WEST PALM BEACH	FL	33405
	CURRENT OCCUPANT OR TENANT	1001 SOUTHERN BLVD	WEST PALM BEACH	FL	33405
	CURRENT OCCUPANT OR TENANT	101 SHANNONDALE RD	WEST PALM BEACH	FL	33406
	CURRENT OCCUPANT OR TENANT	101 WILSON RD	WEST PALM BEACH	FL	33406
	CURRENT OCCUPANT OR TENANT	1010 CAMELLIA RD	WEST PALM BEACH	FL	33405
	CURRENT OCCUPANT OR TENANT	1016 ANDREWS RD	WEST PALM BEACH	FL	33405
	CURRENT OCCUPANT OR TENANT	102 SHANNONDALE RD	WEST PALM BEACH	FL	33406
	CURRENT OCCUPANT OR TENANT	102 WILSON RD	WEST PALM BEACH	FL	33406
	CURRENT OCCUPANT OR TENANT	1021 PASEO ANDORRA	WEST PALM BEACH	FL	33405
	CURRENT OCCUPANT OR TENANT	1021 PASEO MORELLA	WEST PALM BEACH	FL	33405
	CURRENT OCCUPANT OR TENANT	1025 HAMPTON RD	WEST PALM BEACH	FL	33405
	CURRENT OCCUPANT OR TENANT	1028 PASEO ANDORRA	WEST PALM BEACH	FL	33405
	CURRENT OCCUPANT OR TENANT	103 SHANNONDALE RD	WEST PALM BEACH	FL	33406
	CURRENT OCCUPANT OR TENANT	1036 VAN DEVENTER ST	WEST PALM BEACH	FL	33405
	CURRENT OCCUPANT OR TENANT	104 SHANNONDALE RD	WEST PALM BEACH	FL	33406
	CURRENT OCCUPANT OR TENANT	104 WILSON RD	WEST PALM BEACH	FL	33406
	CURRENT OCCUPANT OR TENANT	1046 OMAR RD	WEST PALM BEACH	FL	33405
	CURRENT OCCUPANT OR TENANT	1048 VAN DEVENTER ST	WEST PALM BEACH	FL	33405
	CURRENT OCCUPANT OR TENANT	105 WILSON RD A	WEST PALM BEACH	FL	33406
	CURRENT OCCUPANT OR TENANT	1051 ANDREWS RD	WEST PALM BEACH	FL	33405
	CURRENT OCCUPANT OR TENANT	108 WILSON RD	WEST PALM BEACH	FL	33406
	CURRENT OCCUPANT OR TENANT	109 E CHANDLER RD	WEST PALM BEACH	FL	33406
	CURRENT OCCUPANT OR TENANT	109 SHANNONDALE RD A	WEST PALM BEACH	FL	33406
	CURRENT OCCUPANT OR TENANT	1100 SOUTHERN BLVD	WEST PALM BEACH	FL	33405
	CURRENT OCCUPANT OR TENANT	1103 VAN DEVENTER ST	WEST PALM BEACH	FL	33405
	CURRENT OCCUPANT OR TENANT	1110 OAK ST	WEST PALM BEACH	FL	33405

SR 9/I-95 at Boynton Beach Boulevard and Gateway Boulevard Interchanges - Project Development and Environment Study

Property Owners Mailing List

PARCELID	OWNER NAME	OWNER ADDRESS LN 1	OWNER CITY	OWNER STATE	OWNER ZIP
	CURRENT OCCUPANT OR TENANT	1110 VAN DEVENTER ST	WEST PALM BEACH	FL	33405
	CURRENT OCCUPANT OR TENANT	1114 VAN DEVENTER ST	WEST PALM BEACH	FL	33405
	CURRENT OCCUPANT OR TENANT	1115 VAN DEVENTER ST	WEST PALM BEACH	FL	33405
	CURRENT OCCUPANT OR TENANT	1121 MAGNOLIA ST	WEST PALM BEACH	FL	33405
	CURRENT OCCUPANT OR TENANT	1121 VAN DEVENTER ST	WEST PALM BEACH	FL	33405
	CURRENT OCCUPANT OR TENANT	1125 VAN DEVENTER ST	WEST PALM BEACH	FL	33405
	CURRENT OCCUPANT OR TENANT	1126 OAK ST	WEST PALM BEACH	FL	33405
	CURRENT OCCUPANT OR TENANT	1128 VAN DEVENTER ST	WEST PALM BEACH	FL	33405
	CURRENT OCCUPANT OR TENANT	113 SHANNONDALE RD 1	WEST PALM BEACH	FL	33406
	CURRENT OCCUPANT OR TENANT	1132 MAGNOLIA ST	WEST PALM BEACH	FL	33405
	CURRENT OCCUPANT OR TENANT	1140 MAGNOLIA ST	WEST PALM BEACH	FL	33405
	CURRENT OCCUPANT OR TENANT	115 SHANNONDALE RD 1	WEST PALM BEACH	FL	33406
	CURRENT OCCUPANT OR TENANT	115 SHANNONDALE RD 2	WEST PALM BEACH	FL	33406
	CURRENT OCCUPANT OR TENANT	1150 SOUTHERN BLVD	WEST PALM BEACH	FL	33405
	CURRENT OCCUPANT OR TENANT	1200 OMAR RD	WEST PALM BEACH	FL	33405
	CURRENT OCCUPANT OR TENANT	1201 ALLENDALE RD	WEST PALM BEACH	FL	33405
	CURRENT OCCUPANT OR TENANT	1212 OMAR RD	WEST PALM BEACH	FL	33405
	CURRENT OCCUPANT OR TENANT	1215 ALLENDALE RD	WEST PALM BEACH	FL	33405
	CURRENT OCCUPANT OR TENANT	1218 OMAR RD	WEST PALM BEACH	FL	33405
	CURRENT OCCUPANT OR TENANT	1221 ANDREWS RD	WEST PALM BEACH	FL	33405
	CURRENT OCCUPANT OR TENANT	1229 ALLENDALE RD	WEST PALM BEACH	FL	33405
	CURRENT OCCUPANT OR TENANT	124 JACKSON DR	WEST PALM BEACH	FL	33406
	CURRENT OCCUPANT OR TENANT	1255 TAYLOR RD	WEST PALM BEACH	FL	33406
	CURRENT OCCUPANT OR TENANT	1300 SOUTHERN BLVD	WEST PALM BEACH	FL	33406
	CURRENT OCCUPANT OR TENANT	1301 SUMMIT BLVD	WEST PALM BEACH	FL	33405
	CURRENT OCCUPANT OR TENANT	1305 W CHANDLER RD	WEST PALM BEACH	FL	33406
	CURRENT OCCUPANT OR TENANT	1306 ALLENDALE RD	WEST PALM BEACH	FL	33405
	CURRENT OCCUPANT OR TENANT	1350 CHURCHILL RD	WEST PALM BEACH	FL	33406
	CURRENT OCCUPANT OR TENANT	1355 CHURCHILL RD	WEST PALM BEACH	FL	33406
	CURRENT OCCUPANT OR TENANT	1365 CHURCHILL RD	WEST PALM BEACH	FL	33406
	CURRENT OCCUPANT OR TENANT	1370 CHURCHILL RD	WEST PALM BEACH	FL	33406
	CURRENT OCCUPANT OR TENANT	1400 SOUTHERN BLVD	WEST PALM BEACH	FL	33406
	CURRENT OCCUPANT OR TENANT	1405 GLEN RD	WEST PALM BEACH	FL	33406
	CURRENT OCCUPANT OR TENANT	1420 SOUTHERN BLVD	WEST PALM BEACH	FL	33406
	CURRENT OCCUPANT OR TENANT	1430 SOUTHERN BLVD	WEST PALM BEACH	FL	33406
	CURRENT OCCUPANT OR TENANT	144 JACKSON DR	WEST PALM BEACH	FL	33406
	CURRENT OCCUPANT OR TENANT	1440 SOUTHERN BLVD	WEST PALM BEACH	FL	33406
	CURRENT OCCUPANT OR TENANT	1445 GLEN RD	WEST PALM BEACH	FL	33406
	CURRENT OCCUPANT OR TENANT	1446 SHANNONDALE RD	WEST PALM BEACH	FL	33406
	CURRENT OCCUPANT OR TENANT	1447 SHANNONDALE RD A	WEST PALM BEACH	FL	33406
	CURRENT OCCUPANT OR TENANT	1448 SHANNONDALE RD	WEST PALM BEACH	FL	33406
	CURRENT OCCUPANT OR TENANT	1449 SHANNONDALE RD A	WEST PALM BEACH	FL	33406
	CURRENT OCCUPANT OR TENANT	1505 GLEN RD	WEST PALM BEACH	FL	33406
	CURRENT OCCUPANT OR TENANT	1600 SOUTHERN BLVD	WEST PALM BEACH	FL	33406
	CURRENT OCCUPANT OR TENANT	1601 GLEN RD	WEST PALM BEACH	FL	33406
	CURRENT OCCUPANT OR TENANT	1625 GLEN RD	WEST PALM BEACH	FL	33406
	CURRENT OCCUPANT OR TENANT	1630 GLEN RD	WEST PALM BEACH	FL	33406
	CURRENT OCCUPANT OR TENANT	1650 SOUTHERN BLVD	WEST PALM BEACH	FL	33406
	CURRENT OCCUPANT OR TENANT	1660 SOUTHERN BLVD A	WEST PALM BEACH	FL	33406
	CURRENT OCCUPANT OR TENANT	170 AUSTRALIAN AVE	WEST PALM BEACH	FL	33406
	CURRENT OCCUPANT OR TENANT	200 LANG RD	WEST PALM BEACH	FL	33406
	CURRENT OCCUPANT OR TENANT	200 SHANNONDALE RD	WEST PALM BEACH	FL	33406
	CURRENT OCCUPANT OR TENANT	2001 SUMMIT BLVD	WEST PALM BEACH	FL	33406
	CURRENT OCCUPANT OR TENANT	2003 SUMMIT BLVD	WEST PALM BEACH	FL	33406
	CURRENT OCCUPANT OR TENANT	201 LANG RD	WEST PALM BEACH	FL	33406
	CURRENT OCCUPANT OR TENANT	201 SHANNONDALE RD E	WEST PALM BEACH	FL	33406
	CURRENT OCCUPANT OR TENANT	204 LANG RD	WEST PALM BEACH	FL	33406
	CURRENT OCCUPANT OR TENANT	230 JACKSON DR	WEST PALM BEACH	FL	33406

SR 9/I-95 at Boynton Beach Boulevard and Gateway Boulevard Interchanges - Project Development and Environment Study

Property Owners Mailing List

PARCELID	OWNER NAME	OWNER ADDRESS LN 1	OWNER CITY	OWNER STATE	OWNER ZIP
	CURRENT OCCUPANT OR TENANT	2321 RANCH HOUSE RD	WEST PALM BEACH	FL	33406
	CURRENT OCCUPANT OR TENANT	2445 RANCH HOUSE RD	WEST PALM BEACH	FL	33406
	CURRENT OCCUPANT OR TENANT	2491 HOMEWOOD RD	WEST PALM BEACH	FL	33406
	CURRENT OCCUPANT OR TENANT	250 S FLORIDA MANGO RD	WEST PALM BEACH	FL	33406
	CURRENT OCCUPANT OR TENANT	2775 HOMEWOOD RD	WEST PALM BEACH	FL	33406
	CURRENT OCCUPANT OR TENANT	2801 HOMEWOOD RD	WEST PALM BEACH	FL	33406
	CURRENT OCCUPANT OR TENANT	2805 HOMEWOOD RD	WEST PALM BEACH	FL	33406
	CURRENT OCCUPANT OR TENANT	2900 HILLSBORO RD	WEST PALM BEACH	FL	33405
	CURRENT OCCUPANT OR TENANT	2910 HILLSBORO RD	WEST PALM BEACH	FL	33405
	CURRENT OCCUPANT OR TENANT	300 ISLAND RD	WEST PALM BEACH	FL	33406
	CURRENT OCCUPANT OR TENANT	300 LANG RD	WEST PALM BEACH	FL	33406
	CURRENT OCCUPANT OR TENANT	3004 RIDGEWAY AVE	WEST PALM BEACH	FL	33405
	CURRENT OCCUPANT OR TENANT	3005 GLENWOOD RD	WEST PALM BEACH	FL	33405
	CURRENT OCCUPANT OR TENANT	3009 GLENWOOD RD	WEST PALM BEACH	FL	33405
	CURRENT OCCUPANT OR TENANT	301 ISLAND RD	WEST PALM BEACH	FL	33406
	CURRENT OCCUPANT OR TENANT	301 LANG RD	WEST PALM BEACH	FL	33406
	CURRENT OCCUPANT OR TENANT	3012 RIDGEWAY AVE	WEST PALM BEACH	FL	33405
	CURRENT OCCUPANT OR TENANT	302 ISLAND RD	WEST PALM BEACH	FL	33406
	CURRENT OCCUPANT OR TENANT	302 LANG RD	WEST PALM BEACH	FL	33406
	CURRENT OCCUPANT OR TENANT	3025 GLENWOOD RD	WEST PALM BEACH	FL	33405
	CURRENT OCCUPANT OR TENANT	3028 RIDGEWAY AVE	WEST PALM BEACH	FL	33405
	CURRENT OCCUPANT OR TENANT	3032 RIDGEWAY AVE	WEST PALM BEACH	FL	33405
	CURRENT OCCUPANT OR TENANT	304 LANG RD	WEST PALM BEACH	FL	33406
	CURRENT OCCUPANT OR TENANT	305 ISLAND RD	WEST PALM BEACH	FL	33406
	CURRENT OCCUPANT OR TENANT	3114 TUXEDO AVE	WEST PALM BEACH	FL	33405
	CURRENT OCCUPANT OR TENANT	3202 TUXEDO AVE	WEST PALM BEACH	FL	33405
	CURRENT OCCUPANT OR TENANT	3205 TUXEDO AVE	WEST PALM BEACH	FL	33405
	CURRENT OCCUPANT OR TENANT	3327 LAKE AVE	WEST PALM BEACH	FL	33405
	CURRENT OCCUPANT OR TENANT	3328 LAKE AVE	WEST PALM BEACH	FL	33405
	CURRENT OCCUPANT OR TENANT	3331 LAKE AVE	WEST PALM BEACH	FL	33405
	CURRENT OCCUPANT OR TENANT	3341 EL VEDADO CT W	WEST PALM BEACH	FL	33405
	CURRENT OCCUPANT OR TENANT	3401 PARKER AVE	WEST PALM BEACH	FL	33405
	CURRENT OCCUPANT OR TENANT	3629 PARKER AVE	WEST PALM BEACH	FL	33405
	CURRENT OCCUPANT OR TENANT	3630 PARKER AVE	WEST PALM BEACH	FL	33405
	CURRENT OCCUPANT OR TENANT	3635 PARKER AVE	WEST PALM BEACH	FL	33405
	CURRENT OCCUPANT OR TENANT	3710 PASEO ANDALUSIA	WEST PALM BEACH	FL	33405
	CURRENT OCCUPANT OR TENANT	3710 PASEO NAVARRA	WEST PALM BEACH	FL	33405
	CURRENT OCCUPANT OR TENANT	3801 GEORGIA AVE	WEST PALM BEACH	FL	33405
	CURRENT OCCUPANT OR TENANT	3805 PASEO ANDALUSIA	WEST PALM BEACH	FL	33405
	CURRENT OCCUPANT OR TENANT	3809 PARKER AVE	WEST PALM BEACH	FL	33405
	CURRENT OCCUPANT OR TENANT	3815 PARKER AVE 1	WEST PALM BEACH	FL	33405
	CURRENT OCCUPANT OR TENANT	3816 MERRILL AVE	WEST PALM BEACH	FL	33405
	CURRENT OCCUPANT OR TENANT	3901 MERRILL AVE	WEST PALM BEACH	FL	33405
	CURRENT OCCUPANT OR TENANT	3906 MERRILL AVE	WEST PALM BEACH	FL	33405
	CURRENT OCCUPANT OR TENANT	3910 MERRILL AVE	WEST PALM BEACH	FL	33405
	CURRENT OCCUPANT OR TENANT	4000 GARDEN AVE 1	WEST PALM BEACH	FL	33405
	CURRENT OCCUPANT OR TENANT	4002 VIRGINIA TER	WEST PALM BEACH	FL	33405
	CURRENT OCCUPANT OR TENANT	4003 VIRGINIA TER	WEST PALM BEACH	FL	33405
	CURRENT OCCUPANT OR TENANT	4005 GEM LAKE DR	WEST PALM BEACH	FL	33406
	CURRENT OCCUPANT OR TENANT	4007 GARDEN AVE	WEST PALM BEACH	FL	33405
	CURRENT OCCUPANT OR TENANT	4010 GARDEN AVE A	WEST PALM BEACH	FL	33405
	CURRENT OCCUPANT OR TENANT	4010 LAKE AVE	WEST PALM BEACH	FL	33405
	CURRENT OCCUPANT OR TENANT	4010 VIRGINIA TER 1	WEST PALM BEACH	FL	33405
	CURRENT OCCUPANT OR TENANT	4011 VIRGINIA TER	WEST PALM BEACH	FL	33405
	CURRENT OCCUPANT OR TENANT	4012 GARDEN AVE 1	WEST PALM BEACH	FL	33405
	CURRENT OCCUPANT OR TENANT	4012 LAKE AVE	WEST PALM BEACH	FL	33405
	CURRENT OCCUPANT OR TENANT	4025 GEM LAKE DR	WEST PALM BEACH	FL	33406
	CURRENT OCCUPANT OR TENANT	4040 WINDHAM RD	WEST PALM BEACH	FL	33406

SR 9/I-95 at Boynton Beach Boulevard and Gateway Boulevard Interchanges - Project Development and Environment Study

Property Owners Mailing List

PARCELID	OWNER NAME	OWNER ADDRESS LN 1	OWNER CITY	OWNER STATE	OWNER ZIP
	CURRENT OCCUPANT OR TENANT	4080 GEM LAKE DR	WEST PALM BEACH	FL	33406
	CURRENT OCCUPANT OR TENANT	4101 GARDEN AVE	WEST PALM BEACH	FL	33405
	CURRENT OCCUPANT OR TENANT	4104 GARDEN AVE	WEST PALM BEACH	FL	33405
	CURRENT OCCUPANT OR TENANT	4104 LAKE AVE	WEST PALM BEACH	FL	33405
	CURRENT OCCUPANT OR TENANT	4105 VIRGINIA TER	WEST PALM BEACH	FL	33405
	CURRENT OCCUPANT OR TENANT	4106 VIRGINIA TER	WEST PALM BEACH	FL	33405
	CURRENT OCCUPANT OR TENANT	4107 VIRGINIA TER	WEST PALM BEACH	FL	33405
	CURRENT OCCUPANT OR TENANT	4108 GARDEN AVE 1	WEST PALM BEACH	FL	33405
	CURRENT OCCUPANT OR TENANT	4114 VIRGINIA TER	WEST PALM BEACH	FL	33405
	CURRENT OCCUPANT OR TENANT	4115 VIRGINIA TER	WEST PALM BEACH	FL	33405
	CURRENT OCCUPANT OR TENANT	4121 GARDEN AVE	WEST PALM BEACH	FL	33405
	CURRENT OCCUPANT OR TENANT	4121 PARKER AVE	WEST PALM BEACH	FL	33405
	CURRENT OCCUPANT OR TENANT	4211 PARKER AVE 1	WEST PALM BEACH	FL	33405
	CURRENT OCCUPANT OR TENANT	4307 GARDEN AVE	WEST PALM BEACH	FL	33405
	CURRENT OCCUPANT OR TENANT	4307 PARKER AVE	WEST PALM BEACH	FL	33405
	CURRENT OCCUPANT OR TENANT	4309 PARKER AVE	WEST PALM BEACH	FL	33405
	CURRENT OCCUPANT OR TENANT	4318 GARDEN AVE	WEST PALM BEACH	FL	33405
	CURRENT OCCUPANT OR TENANT	4318 PARKER AVE	WEST PALM BEACH	FL	33405
	CURRENT OCCUPANT OR TENANT	4322 GARDEN AVE	WEST PALM BEACH	FL	33405
	CURRENT OCCUPANT OR TENANT	4324 GARDEN AVE	WEST PALM BEACH	FL	33405
	CURRENT OCCUPANT OR TENANT	4400 PARKER AVE	WEST PALM BEACH	FL	33405
	CURRENT OCCUPANT OR TENANT	4401 LAKE AVE	WEST PALM BEACH	FL	33405
	CURRENT OCCUPANT OR TENANT	4408 GARDEN AVE	WEST PALM BEACH	FL	33405
	CURRENT OCCUPANT OR TENANT	4413 GARDEN AVE	WEST PALM BEACH	FL	33405
	CURRENT OCCUPANT OR TENANT	4423 LAKE AVE	WEST PALM BEACH	FL	33405
	CURRENT OCCUPANT OR TENANT	4500 DREHER TRL N	WEST PALM BEACH	FL	33405
	CURRENT OCCUPANT OR TENANT	4501 LAKE AVE	WEST PALM BEACH	FL	33405
	CURRENT OCCUPANT OR TENANT	458 SANTA FE RD	WEST PALM BEACH	FL	33406
	CURRENT OCCUPANT OR TENANT	710 BRIGGS ST	WEST PALM BEACH	FL	33405
	CURRENT OCCUPANT OR TENANT	710 SOUTHERN BLVD	WEST PALM BEACH	FL	33405
	CURRENT OCCUPANT OR TENANT	715 BRIGGS ST	WEST PALM BEACH	FL	33405
	CURRENT OCCUPANT OR TENANT	716 NOTTINGHAM BLVD	WEST PALM BEACH	FL	33405
	CURRENT OCCUPANT OR TENANT	720 BRIGGS ST	WEST PALM BEACH	FL	33405
	CURRENT OCCUPANT OR TENANT	720 KAYE ST	WEST PALM BEACH	FL	33405
	CURRENT OCCUPANT OR TENANT	724 BRIGGS ST	WEST PALM BEACH	FL	33405
	CURRENT OCCUPANT OR TENANT	727 LOCUST ST	WEST PALM BEACH	FL	33405
	CURRENT OCCUPANT OR TENANT	728 EL VEDADO	WEST PALM BEACH	FL	33405
	CURRENT OCCUPANT OR TENANT	738 EL VEDADO	WEST PALM BEACH	FL	33405
	CURRENT OCCUPANT OR TENANT	739 KAYE ST	WEST PALM BEACH	FL	33405
	CURRENT OCCUPANT OR TENANT	740 LOCUST ST	WEST PALM BEACH	FL	33405
	CURRENT OCCUPANT OR TENANT	746 HOLLYWOOD PL	WEST PALM BEACH	FL	33405
	CURRENT OCCUPANT OR TENANT	749 ROSELAND DR	WEST PALM BEACH	FL	33405
	CURRENT OCCUPANT OR TENANT	750 HOLLYWOOD PL	WEST PALM BEACH	FL	33405
	CURRENT OCCUPANT OR TENANT	80 E GRACE DR	WEST PALM BEACH	FL	33406
	CURRENT OCCUPANT OR TENANT	802 SOUTHERN BLVD	WEST PALM BEACH	FL	33405
	CURRENT OCCUPANT OR TENANT	804 NOTTINGHAM BLVD	WEST PALM BEACH	FL	33405
	CURRENT OCCUPANT OR TENANT	804 SOUTHERN BLVD	WEST PALM BEACH	FL	33405
	CURRENT OCCUPANT OR TENANT	805 SOUTHERN BLVD	WEST PALM BEACH	FL	33405
	CURRENT OCCUPANT OR TENANT	806 BRIGGS ST	WEST PALM BEACH	FL	33405
	CURRENT OCCUPANT OR TENANT	806 CONNISTON RD	WEST PALM BEACH	FL	33405
	CURRENT OCCUPANT OR TENANT	810 EL VEDADO	WEST PALM BEACH	FL	33405
	CURRENT OCCUPANT OR TENANT	812 BRIGGS ST	WEST PALM BEACH	FL	33405
	CURRENT OCCUPANT OR TENANT	812 KAYE ST	WEST PALM BEACH	FL	33405
	CURRENT OCCUPANT OR TENANT	813 KAYE ST	WEST PALM BEACH	FL	33405
	CURRENT OCCUPANT OR TENANT	815 BRIGGS ST	WEST PALM BEACH	FL	33405
	CURRENT OCCUPANT OR TENANT	815 HOLLYWOOD PL	WEST PALM BEACH	FL	33405
	CURRENT OCCUPANT OR TENANT	817 KAYE ST	WEST PALM BEACH	FL	33405
	CURRENT OCCUPANT OR TENANT	817 SOUTHERN BLVD	WEST PALM BEACH	FL	33405

SR 9/I-95 at Boynton Beach Boulevard and Gateway Boulevard Interchanges - Project Development and Environment Study

Property Owners Mailing List

PARCELID	OWNER NAME	OWNER ADDRESS LN 1	OWNER CITY	OWNER STATE	OWNER ZIP
	CURRENT OCCUPANT OR TENANT	818 EL VEDADO	WEST PALM BEACH	FL	33405
	CURRENT OCCUPANT OR TENANT	820 NOTTINGHAM BLVD A	WEST PALM BEACH	FL	33405
	CURRENT OCCUPANT OR TENANT	822 EL PRADO	WEST PALM BEACH	FL	33405
	CURRENT OCCUPANT OR TENANT	826 EL PRADO	WEST PALM BEACH	FL	33405
	CURRENT OCCUPANT OR TENANT	826 KAYE ST	WEST PALM BEACH	FL	33405
	CURRENT OCCUPANT OR TENANT	827 BRIGGS ST 1	WEST PALM BEACH	FL	33405
	CURRENT OCCUPANT OR TENANT	827 HILLCREST BLVD	WEST PALM BEACH	FL	33405
	CURRENT OCCUPANT OR TENANT	829 KAYE ST	WEST PALM BEACH	FL	33405
	CURRENT OCCUPANT OR TENANT	829 SOUTHERN BLVD	WEST PALM BEACH	FL	33405
	CURRENT OCCUPANT OR TENANT	833 BRIGGS ST	WEST PALM BEACH	FL	33405
	CURRENT OCCUPANT OR TENANT	834 EL PRADO	WEST PALM BEACH	FL	33405
	CURRENT OCCUPANT OR TENANT	835 EL VEDADO	WEST PALM BEACH	FL	33405
	CURRENT OCCUPANT OR TENANT	835 KAYE ST	WEST PALM BEACH	FL	33405
	CURRENT OCCUPANT OR TENANT	835 SOUTHERN BLVD	WEST PALM BEACH	FL	33405
	CURRENT OCCUPANT OR TENANT	836 NOTTINGHAM BLVD	WEST PALM BEACH	FL	33405
	CURRENT OCCUPANT OR TENANT	842 HILLCREST BLVD	WEST PALM BEACH	FL	33405
	CURRENT OCCUPANT OR TENANT	842 KAYE ST	WEST PALM BEACH	FL	33405
	CURRENT OCCUPANT OR TENANT	842 NOTTINGHAM BLVD	WEST PALM BEACH	FL	33405
	CURRENT OCCUPANT OR TENANT	843 HOLLYWOOD PL	WEST PALM BEACH	FL	33405
	CURRENT OCCUPANT OR TENANT	843 KAYE ST	WEST PALM BEACH	FL	33405
	CURRENT OCCUPANT OR TENANT	847 SOUTHERN BLVD	WEST PALM BEACH	FL	33405
	CURRENT OCCUPANT OR TENANT	848 BRIGGS ST	WEST PALM BEACH	FL	33405
	CURRENT OCCUPANT OR TENANT	849 BRIGGS ST	WEST PALM BEACH	FL	33405
	CURRENT OCCUPANT OR TENANT	849 KAYE ST	WEST PALM BEACH	FL	33405
	CURRENT OCCUPANT OR TENANT	854 CONNISTON RD	WEST PALM BEACH	FL	33405
	CURRENT OCCUPANT OR TENANT	856 NOTTINGHAM BLVD	WEST PALM BEACH	FL	33405
	CURRENT OCCUPANT OR TENANT	900 PASEO PALMERA	WEST PALM BEACH	FL	33405
	CURRENT OCCUPANT OR TENANT	900 SOUTHERN BLVD	WEST PALM BEACH	FL	33405
	CURRENT OCCUPANT OR TENANT	908 ALAMANDA RD A	WEST PALM BEACH	FL	33405
	CURRENT OCCUPANT OR TENANT	911 CAMELLIA RD	WEST PALM BEACH	FL	33405
	CURRENT OCCUPANT OR TENANT	916 ALAMANDA RD	WEST PALM BEACH	FL	33405
	CURRENT OCCUPANT OR TENANT	917 CAMELLIA RD A	WEST PALM BEACH	FL	33405
	CURRENT OCCUPANT OR TENANT	919 CAMELLIA RD	WEST PALM BEACH	FL	33405
	CURRENT OCCUPANT OR TENANT	920 PASEO MORELLA	WEST PALM BEACH	FL	33405
	CURRENT OCCUPANT OR TENANT	920 PASEO PALMERA	WEST PALM BEACH	FL	33405
	CURRENT OCCUPANT OR TENANT	921 ALAMANDA RD	WEST PALM BEACH	FL	33405
	CURRENT OCCUPANT OR TENANT	922 ALAMANDA RD A	WEST PALM BEACH	FL	33405
	CURRENT OCCUPANT OR TENANT	926 BIGNONIA RD	WEST PALM BEACH	FL	33405
	CURRENT OCCUPANT OR TENANT	929 ALAMANDA RD A	WEST PALM BEACH	FL	33405
	CURRENT OCCUPANT OR TENANT	930 SOUTHERN BLVD	WEST PALM BEACH	FL	33405
	CURRENT OCCUPANT OR TENANT	933 CAMELLIA RD	WEST PALM BEACH	FL	33405
	CURRENT OCCUPANT OR TENANT	935 ALAMANDA RD	WEST PALM BEACH	FL	33405
	CURRENT OCCUPANT OR TENANT	935 BIGNONIA RD	WEST PALM BEACH	FL	33405
	CURRENT OCCUPANT OR TENANT	940 ALAMANDA RD	WEST PALM BEACH	FL	33405
	CURRENT OCCUPANT OR TENANT	940 PASEO MORELLA	WEST PALM BEACH	FL	33405
	CURRENT OCCUPANT OR TENANT	941 ALAMANDA RD	WEST PALM BEACH	FL	33405
	CURRENT OCCUPANT OR TENANT	943 CAMELLIA RD	WEST PALM BEACH	FL	33405
	CURRENT OCCUPANT OR TENANT	946 PASEO MORELLA	WEST PALM BEACH	FL	33405
	CURRENT OCCUPANT OR TENANT	946 SOUTHDALE RD	WEST PALM BEACH	FL	33405
	CURRENT OCCUPANT OR TENANT	949 PASEO ANDORRA	WEST PALM BEACH	FL	33405
	CURRENT OCCUPANT OR TENANT	951 ALAMANDA RD	WEST PALM BEACH	FL	33405
	CURRENT OCCUPANT OR TENANT	953 PASEO PALMERA	WEST PALM BEACH	FL	33405
	CURRENT OCCUPANT OR TENANT	961 PASEO PALMERA	WEST PALM BEACH	FL	33405
	CURRENT OCCUPANT OR TENANT	963 ALLENDALE RD	WEST PALM BEACH	FL	33405
	CURRENT OCCUPANT OR TENANT	968 ALLENDALE RD	WEST PALM BEACH	FL	33405
74434404060004690	DAILEY RONALD	4105 GARDEN AVE	WEST PALM BEACH	FL	33405
74434404060004510	DANG DAO &	720 NOTTINGHAM BLVD	WEST PALM BEACH	FL	33405
74434404170000341	DASILVA CHEYENNE C	932 SOUTHDALE RD	WEST PALM BEACH	FL	33405

SR 9/I-95 at Boynton Beach Boulevard and Gateway Boulevard Interchanges - Project Development and Environment Study
Property Owners Mailing List

PARCELID	OWNER NAME	OWNER ADDRESS LN 1	OWNER CITY	OWNER STATE	OWNER ZIP
74434404180020321	DAVALOS BOLIVAR	943 BIGNONIA RD	WEST PALM BEACH	FL	33405
14434405140050010	DAVES CHRISTIAN	PO BOX 748	PALM BEACH	FL	33480
74434404070000220	DAVILA LADISLAO &	4102 VIRGINIA TER	WEST PALM BEACH	FL	33405
74434333100010100	DE LA PAZ JUAN B &	750 LOCUST ST	WEST PALM BEACH	FL	33405
74434333060060030	DE LA VEGA JULIO C	935 PASEO CASTALLA	WEST PALM BEACH	FL	33405
74434333160000930	DEARMA EZMERALDA	3108 RIDGEWAY AVE	WEST PALM BEACH	FL	33405
74434404060004250	DEL MORAL GENARO &	725 KAYE ST	WEST PALM BEACH	FL	33405
74434333400000030	DEL PUERTO BERTA	733 HOLLYWOOD PL	WEST PALM BEACH	FL	33405
74434404080010151	DEL SOL ELOINA	830 NOTTINGHAM BLVD	WEST PALM BEACH	FL	33405
74434333380000050	DELAPAZ ALBERTO &	3017 RIDGEWAY AVE	WEST PALM BEACH	FL	33405
74434404180010200	DELEON JULIAN	1842 BARTLETT CT	LAKE CLARKE SHORES	FL	33406
74434333060150110	DELGADO LIVAN A &	3702 MERRILL AVE	WEST PALM BEACH	FL	33405
74434333060150220	DELUCA ANTOINETTE	3715 PASEO ANDALUSIA	WEST PALM BEACH	FL	33405
74434333180000490	DEMPSEY TONY	819 EL VEDADO	WEST PALM BEACH	FL	33405
74434333060150120	DIAL EDITH M &	3624 MERRILL AVE	WEST PALM BEACH	FL	33405
74434333380000040	DIAZ ACELIA M	3013 RIDGEWAY AVE	WEST PALM BEACH	FL	33405
74434404090000011	DIAZ ANGEL R &	4419 LAKE AVE	WEST PALM BEACH	FL	33405
74434333060060050	DIAZ CARLOS	945 PASEO CASTALLA	WEST PALM BEACH	FL	33405
74434404180020420	DIAZ CRYSTAL Q	923 BIGNONIA RD	WEST PALM BEACH	FL	33405
74434404180030320	DIAZ DIMAS A	9647 SHEPARD PL	WELLINGTON	FL	33414
74434333050180211	DIAZ ENRIQUE &	1145 MAGNOLIA ST	WEST PALM BEACH	FL	33405
74434333400000440	DIAZ GRACIELA VELASQUEZ	1415 WARREN RD	WEST PALM BEACH	FL	33405
74434333050190130	DIAZ HIPOLITO H &	1107 OAK ST	WEST PALM BEACH	FL	33405
74434333110020051	DIAZ JORGE LUIZ &	821 HILLCREST BLVD	WEST PALM BEACH	FL	33405
74434404080020111	DIAZ MIRIELA G &	822 KAYE ST	WEST PALM BEACH	FL	33405
74434333400000170	DIAZ WILLIAM A &	734 HILLCREST BLVD	WEST PALM BEACH	FL	33405
74434404180030380	DICKERSON JERRY	929 CAMELLIA RD	WEST PALM BEACH	FL	33405
744344040600005170	DIEQUEZ VICTOR &	4400 GARDEN AVE	WEST PALM BEACH	FL	33405
74434333050230070	DILLON JOHN S	1120 VAN DEVENTER ST	WEST PALM BEACH	FL	33405
74434333060100020	DIZ ANGEL &	1009 PASEO ANDORRA	WEST PALM BEACH	FL	33405
74434333060050030	DIZ ENRIQUE	935 PASEO ANDORRA	WEST PALM BEACH	FL	33405
14434405140080010	DODGE ETHEL R TRUST	1280 GLEN RD	WEST PALM BEACH	FL	33406
74434333050220160	DODSON NOAH	4206 MAGNOLIA ST	PALM BEACH GARDENS	FL	33418
74434333060120040	DOERR MARY D	E7907 S ASBURY RD	VIROQUA	WI	54665
10434405010030021	DOLLING SAMUEL L	1101 OLD OKEECHOBEE RD	WEST PALM BEACH	FL	33401
74434404180030260	DOMINGUEZ JORGE L	946 BIGNONIA RD	WEST PALM BEACH	FL	33405
74434333160000850	DONALD R LEDSWORTH JR &	45 VISTA DEL RIO	BOYNTON BEACH	FL	33426
14434405140090010	DOOLY JUDYANN &	2003 ANTIGUA BAY	BOYNTON BEACH	FL	33436
74434333060020051	DORELUS FAUDILIA	910 PASEO PALMERA	WEST PALM BEACH	FL	33405
74434333340040180	DOUBLE DIAMOND HOLDINGS LLC	1213 OMAR RD	WEST PALM BEACH	FL	33405
00434405000070011	DOWLER JOAN N	2387 RANCH HOUSE RD	WEST PALM BEACH	FL	33406
00434405000070014	DOWLER WAYNE R &	2385 RANCH HOUSE RD	WEST PALM BEACH	FL	33406
74434333050190160	DRAKE HANNAH	1123 OAK ST	WEST PALM BEACH	FL	33405
14434405140040051	DRINKWINE LEONA &	4060 GEM LAKE DR	WEST PALM BEACH	FL	33406
74434333090000200	DRM REAL ESTATE GROUP LLC	2410 EMBASSY DR	WEST PALM BEACH	FL	33401
74434333050220040	DROZD GARY R	1132 OAK ST	WEST PALM BEACH	FL	33405
74434404180010160	DS EDIE LLC	933 ALAMANDA RD	WEST PALM BEACH	FL	33405
14434405140020093	DUFFIELD DEREK J	100 WILSON RD	WEST PALM BEACH	FL	33406
74434333050220180	DUNCAN DAVID G &	1129 VANDEVENTER ST	WEST PALM BEACH	FL	33405
74434404070000150	DUNLAP PAUL	4017 VIRGINIA TER	WEST PALM BEACH	FL	33405
74434333180000390	DURAN STEVEN &	7519 PINE TREE LN	WEST PALM BEACH	FL	33406
10434405010040070	DURANKO JOHN	103 WILSON RD	WEST PALM BEACH	FL	33406
14434405140100010	ECKERSON GARY A &	304 ISLAND RD	WEST PALM BEACH	FL	33406
744343333400000910	EL VEDADO #3341 LAND TRUST	8401 LAKE WORTH RD STE 126	LAKE WORTH	FL	33467
74434333050220120	ELDER JOHN C	1103 VAN DEVENTER ST	WEST PALM BEACH	FL	33405
14434405140010020	ELKINS HOWARD REVOCABLE TRUST	1650 GLEN RD	WEST PALM BEACH	FL	33406
74434333050230050	ELM TERRACE INVESTMENTS LC	1813 E TERRACE DR	LAKE WORTH	FL	33460
74434333400000020	ENRIQUEZ MAURI M	737 HOLLYWOOD PL	WEST PALM BEACH	FL	33405

SR 9/I-95 at Boynton Beach Boulevard and Gateway Boulevard Interchanges - Project Development and Environment Study
Property Owners Mailing List

PARCELID	OWNER NAME	OWNER ADDRESS LN 1	OWNER CITY	OWNER STATE	OWNER ZIP
10434405010060012	ERISEY DONNA J &	303 LANG RD	WEST PALM BEACH	FL	33406
74434333100010120	ESCALANTE ISABEL V	745 ROSELAND DR	WEST PALM BEACH	FL	33405
74434333000003051	ESCOBEDO ALICIA R	969 ALLENDALE RD	WEST PALM BEACH	FL	33405
74434333160001030	ESPINO HERMINIO	331 WALTON BLVD APT 4	WEST PALM BEACH	FL	33405
74434333110020031	ESPINOSA ARMANDO L	811 HILLCREST BLVD	WEST PALM BEACH	FL	33405
14434405140010100	EXLER LEOS J &	1500 GLEN RD	WEST PALM BEACH	FL	33406
00434332000005050	F GHADIMI VP OPERATIONS C/OPALM BEACH COUNTY LESSOR	150 AUSTRALIAN AVE	WEST PALM BEACH	FL	33406
14434405140040072	FEDERAL NATIONAL MRTG ASSN	1800 NW 49TH ST STE 120	FORT LAUDERDALE	FL	33309
74434333050220060	FEDERAL NATIONAL MRTG ASSN	PO BOX 650043	DALLAS	TX	75265
74434404060005150	FEDERAL NATL MORTG ASSN	4250 NORTH FWY	FORT WORTH	TX	76137
00434405000070120	FEDERAL NATL MTG ASSN	12425 28TH ST N STE 200	SAINT PETERSBURG	FL	33716
74434404080020380	FELDMAN JAKE	518 N FEDERAL HWY UNIT 6	LAKE WORTH	FL	33460
14434405140010150	FENN CARROL A	1320 GLEN RD	WEST PALM BEACH	FL	33406
14434405140010160	FENN ROBERT J	1310 GLEN RD	WEST PALM BEACH	FL	33406
74434333070000160	FERNANDEZ ANGEL R &	2896 HOLLY RD	WEST PALM BEACH	FL	33406
74434404180010080	FERNANDEZ ARNALDO EST	917 ALAMANDA RD	WEST PALM BEACH	FL	33405
74434333400000220	FERNANDEZ FRANCISCO &	737 HILLCREST BLVD	WEST PALM BEACH	FL	33405
74434404080020031	FERNANDEZ JAVIER P	804 KAYE ST	WEST PALM BEACH	FL	33405
74434333160001040	FERNANDEZ JOSE &	1012 ALLENDALE RD	WEST PALM BEACH	FL	33405
74434404080030200	FERNANDEZ MIRIAM J &	840 BRIGGS AVE	WEST PALM BEACH	FL	33405
74434404070000190	FERNANDEZ RIGOBERTO &	1231 SKYLARK DR	FORT LAUDERDALE	FL	33327
74434404060005230	FERNANDEZ RUBEN D &	4412 GARDEN AVE	WEST PALM BEACH	FL	33405
74434333060090100	FERNANDEZ SANTIAGO &	1020 PASEO ANDORRA	WEST PALM BEACH	FL	33405
74434404070000180	FIESS JESSIE &	923 3RD ST	WEST PALM BEACH	FL	33401
74434333060070060	FIGUEROA HUGO	8317 ROSALIE LN	WEST PALM BEACH	FL	33414
74434333090000161	FIGULUS PROPERTY HOLDINGS LLC	530 CARR LN	TALLAHASSEE	FL	32312
74434333330020130	FINLEY W R &	1023 ANDREWS RD	WEST PALM BEACH	FL	33405
10434405010060030	FLAGG PETER N &	101 E CHANDLER RD	WEST PALM BEACH	FL	33406
74434333400000790	FLEITES FRANCISCO R &	3348 EL VEDADO CT W	WEST PALM BEACH	FL	33405
74434404180020041	FLORIDA CASTLE PROPERTIES LLC	2837 SHERIDAN PL	EVANSTON	IL	60201
74434404000040020	FLORIDA POWER & LIGHT CO	700 UNIVERSE BLVD	JUNO BEACH	FL	33408
74434333310020120	FLORIDA POWER & LIGHT CO	PO BOX 14000	NORTH PALM BEACH	FL	33408
10434405010020040	FLORIDA STATE OF DOT	3400 W COMMERCIAL BLVD	FORT LAUDERDALE	FL	33309
10434405010020061	FONSECA ERNESTO H &	111 SHANNONDALE RD	WEST PALM BEACH	FL	33406
74434404080030240	FONSECA NELSON &	607 ROSEWOOD DR	UNION	NJ	07083
74434333310020080	FOSTER ELAINE O TR	227 RIDGE RD	JUPITER	FL	33477
74434404170000430	FOUNDATION FOR THE CENTER FOR	4101 PARKER AVE	WEST PALM BEACH	FL	33405
74434333400000380	FRANCISCO JIMMY R	794 SW PARKER AVE	PORT SAINT LUCIE	FL	34953
74434333400000050	FRANCO HECTOR &	725 HOLLYWOOD PL	WEST PALM BEACH	FL	33405
74434333050220150	FRASER MARTIN & THERESA AB LIV	15326 74TH ST N	LOXAHATCHEE	FL	33470
74434333160001000	FREDEN KEVIN W	3016 RIDGEWAY AVE	WEST PALM BEACH	FL	33405
74434333060070090	FRONTROTH TAMARA LEE	930 PASEO MORELLA	WEST PALM BEACH	FL	33405
74434404080020180	FUENTES ANDRES F III	834 KAYE ST	WEST PALM BEACH	FL	33405
74434333400000410	FUENTES LEIVA ENEIDA	3348 LAKE AVE	WEST PALM BEACH	FL	33405
74434333050190040	FW WPB 2012 2 LLC	1806 LAUREL LN	WEST PALM BEACH	FL	33406
74434333060020110	G R E 2 N PROPERTIES INC	4593 120TH AVE S	WELLINGTON	FL	33449
74434333160001100	GALLARDO CLAUDIO &	3105 RIDGEWAY AVE	WEST PALM BEACH	FL	33405
00434405050000181	GAM REALTY LLC	PO BOX 363609	SAN JUAN	CA	936
74434333180000240	GARCIA ANA I	801 EL PRADO	WEST PALM BEACH	FL	33405
74434333160000790	GARCIA ESTRELLA &	3001 GLENWOOD RD	WEST PALM BEACH	FL	33405
74434404060004470	GARCIA FRANCISCO	714 NOTTINGHAM BLVD	WEST PALM BEACH	FL	33405
74434404060004450	GARCIA FRANCISCO A	712 NOTTINGHAM BLVD	WEST PALM BEACH	FL	33405
744344040800030300	GARCIA J A &	4508 PARKER AVE	WEST PALM BEACH	FL	33405
74434333110010121	GARCIA PEDRO &	839 HOLLYWOOD PL	WEST PALM BEACH	FL	33405
10434405010030011	GARCIA RAUL &	1454 SHANNONDALE RD	WEST PALM BEACH	FL	33406
74434333050180120	GIEROK MARK	3637 MERRILL AVE	WEST PALM BEACH	FL	33405
14434405140020011	GLEN RIDGE TOWN OF	1501 GLEN RD	WEST PALM BEACH	FL	33406

SR 9/I-95 at Boynton Beach Boulevard and Gateway Boulevard Interchanges - Project Development and Environment Study
Property Owners Mailing List

PARCELID	OWNER NAME	OWNER ADDRESS LN 1	OWNER CITY	OWNER STATE	OWNER ZIP
00434405120000050	GODS CHURCH OF FAITH INC	PO BOX 15138	WEST PALM BEACH	FL	33416
74434333060070050	GODWARD ELVIRA	949 PASEO PALMERA	WEST PALM BEACH	FL	33405
74434333180000350	GOMEZ CARIDAD A	3326 PARKER AVE	WEST PALM BEACH	FL	33405
74434404070000101	GOMEZ MARIA	723 NOTTINGHAM BLVD	WEST PALM BEACH	FL	33405
74434404070000120	GOMEZ MARIA F	723 NOTTINGHAM BLVD	WEST PALM BEACH	FL	33405
74434404080010130	GOMEZ OSNIEL C &	826 NOTTINGHAM BLVD	WEST PALM BEACH	FL	33405
74434404080010200	GOMEZ RAUL J &	838 NOTTINGHAM BLVD	WEST PALM BEACH	FL	33405
74434404180030410	GOMEZ VICTOR H	923 CAMELLIA RD	WEST PALM BEACH	FL	33405
74434404080030012	GONAZLAEZ LAZARO &	851 FRANCIS ST	WEST PALM BEACH	FL	33405
74434333090000010	GONZALEZ FRANCISCO &	3905 LAKE AVE	WEST PALM BEACH	FL	33405
74434333180000340	GONZALEZ JOSE R &	838 EL PRADO	WEST PALM BEACH	FL	33405
74434404060004590	GONZALEZ LAZARO &	4125 GARDEN AVE	WEST PALM BEACH	FL	33405
74434404060004650	GONZALEZ LAZARO L	4117 GARDEN AVE	WEST PALM BEACH	FL	33405
74434333160001010	GONZALEZ MARY	934 COTTONBAY DR E APT 2009	WEST PALM BEACH	FL	33406
74434333110010150	GONZALEZ RAFAEL G	825 HOLLYWOOD PL	WEST PALM BEACH	FL	33405
74434333060060060	GONZALEZ RAMON &	953 PASEO CASTALLA	WEST PALM BEACH	FL	33405
10434405010040080	GONZALEZ VICTOR &	7607 OAKBORO DR	LAKE WORTH	FL	33467
74434404060004110	GOYER MARLINDA &	716 KAYE ST	WEST PALM BEACH	FL	33405
74434333060020030	GRANT KATHLEEN L	3820 PASEO NAVARRA	WEST PALM BEACH	FL	33405
74434404080010441	GRASS LEIDY	839 KAYE ST	WEST PALM BEACH	FL	33405
10434405010050040	GRAVELIN DOROTHY J &	106 WILSON RD	CLOUD LAKE	FL	33406
14434405140030142	GUIRARD HENRY F JR	4055 GEM LAKE DR	WEST PALM BEACH	FL	33406
14434405140040010	HADDEN HOLDINGS LLC	2204 C RD	LOXAHATCHEE	FL	33470
14434405140030121	HADDEN HOLDINGS LLC	4045 GEM LAKE DR	WEST PALM BEACH	FL	33406
14434405140050050	HANEY JEANETTE M	1375 CHURCHILL RD	WEST PALM BEACH	FL	33406
74434404060004490	HARDY DEAN &	2178 PALMETTO RD	WEST PALM BEACH	FL	33406
14434405140010010	HARHOLDT PETER S	1700 GLEN RD	WEST PALM BEACH	FL	33406
10434405010030050	HARRISON STELLA K	25 SW 40TH TER	GAINESVILLE	FL	32607
744343333110020090	HAYDEN RICHARD W	837 HILLCREST BLVD	WEST PALM BEACH	FL	33405
74434333000003060	HAYNES JENNIFER	965 ALLENDALE RD	WEST PALM BEACH	FL	33405
14434405140030080	HEINE CHRIS A &	2765 LAKE DR	RIVIERA BEACH	FL	33404
74434333050230101	HELM AUDREY B TRUST &	3430 HARBOR RD S	TEQUESTA	FL	33469
74434333180000520	HENRIQUEZ VANESSA	831 EL VEDADO	WEST PALM BCH	FL	33405
74434333060100030	HERNANDEZ JESUS G &	1015 PASEO ANDORRA	WEST PALM BEACH	FL	33405
74434404080010250	HERNANDEZ JOAQUIN JR	850 NOTTINGHAM BLVD	WEST PALM BEACH	FL	33405
74434404180030210	HERNANDEZ JOSE &	936 BIGNONIA RD	WEST PALM BEACH	FL	33405
74434333400000040	HERNANDEZ MARIA	729 HOLLYWOOD PL	WEST PALM BEACH	FL	33405
14434405140060050	HERNANDEZ MERDADO &	932 BRADLEY CT	WEST PALM BEACH	FL	33405
74434404070000200	HERNANDEZ VIRGINIA	4012 VIRGINIA TER	WEST PALM BEACH	FL	33405
74434404180030190	HERRERA MARISELA E	930 BIGNONIA RD	WEST PALM BEACH	FL	33405
74434404070000170	HERRERA ODALIS	4002 VIRGINIA TER # 4	WEST PALM BEACH	FL	33405
14434405140010090	HEYDEN BEVERLY J &	1510 GLEN RD	WEST PALM BEACH	FL	33406
74434404080020090	HILLARD SCOTT R	818 KAYE ST	WEST PALM BEACH	FL	33405
10434405010060070	HITCHNER DAMON	111 E CHANDLER RD	WEST PALM BEACH	FL	33406
14434405140090060	HOFFMAN ALLAN L TR	1610 SOUTHERN BLVD	WEST PALM BEACH	FL	33406
14434405140010130	HOHMAN JOHN A JR &	1400 GLEN RD	WEST PALM BEACH	FL	33406
14434405140030111	HOLACKY VLADIMIR &	4015 GEM LAKE DR	WEST PALM BEACH	FL	33406
00434405070000070	HONNETT JOYCE A &	186 JACKSON DR	WEST PALM BEACH	FL	33406
74434333060050040	HOWARD ROBERT C &	941 PASEO ANDORRA	WEST PALM BEACH	FL	33405
74434333060060070	HOWELL COURTNEY E	959 PASEO CASTALLA	WEST PALM BEACH	FL	33405
74434333160000820	IRURZUN JUAN &	3015 GLENWOOD RD	WEST PALM BEACH	FL	33405
74434404080010220	ISASI GABRIEL IV &	1409 CARIBBEAN RD	WEST PALM BEACH	FL	33406
74434333060060110	IVANKO GILMA &	940 PASEO PALMERO	WEST PALM BEACH	FL	33405
74434333380000020	IZQUIERDO MELANIA A	3005 RIDGEWAY AVE	WEST PALM BEACH	FL	33405
74434404060004670	JACKSON VIOLET EST	4107 GARDEN AVE	WEST PALM BEACH	FL	33405
74434333180000270	JACQUES WISLY	819 EL PRADO	WEST PALM BEACH	FL	33405
10434405010020120	JAMES BETTYE TRUST	105 E SHANNONDALE RD	CLOUD LAKE	FL	33406
74434333050180150	JANIS MELODIE	1115 MAGNOLIA ST	WEST PALM BEACH	FL	33405

SR 9/I-95 at Boynton Beach Boulevard and Gateway Boulevard Interchanges - Project Development and Environment Study
Property Owners Mailing List

PARCELID	OWNER NAME	OWNER ADDRESS LN 1	OWNER CITY	OWNER STATE	OWNER ZIP
14434405140060100	JAWDY MICHAEL K &	1275 TAYLOR RD	WEST PALM BEACH	FL	33406
74434404060004920	JAZCO PROPERTIES IV LTD	4774 NW 2ND AVE STE A3-B	BOCA RATON	FL	33431
74434333060050010	JEUDY IVA &	3831 PASEO NAVARRA	WEST PALM BEACH	FL	33405
74434333400000180	JEUDY JESULA	738 HILLCREST BLVD	WEST PALM BEACH	FL	33405
74434404070000040	JIMENEZ ANIBAL &	1863 BARTLETT CT	WEST PALM BEACH	FL	33406
74434333060150230	JOHNSON ANNE M	3709 PASEO ANDALUSIA	WEST PALM BEACH	FL	33405
74434404060004950	JOHNSON TIMOTHY D	324 HOTTINGHAM BLVD	WEST PALM BEACH	FL	33405
74434333110010091	JONAS ANN RACHEL TRUST	525 S FLAGLER DR APT 9A	WEST PALM BEACH	FL	33401
00434405070000050	JONES BRIAN K	168 JACKSON DR	WEST PALM BEACH	FL	33406
14434405140080050	JONES ROBERT W &	1285 GLEN RD	WEST PALM BEACH	FL	33406
74434333180000400	JOSEPH MARIE S	818 EL PRADO	WEST PALM BEACH	FL	33405
74434333060070120	JOYCE SCOTT	946 PASEO MORELLA LN	WEST PALM BEACH	FL	33405
74434333160002060	JRB WEST PALM LLC	7986 VILLA PARK DR	RICHMOND	VA	23228
10434405010050010	JUUL JEHNNY	100 WILSON RD	WEST PALM BEACH	FL	33406
74434404180020071	KARAN PRABHASH C	4201 PARKER AVE	WEST PALM BEACH	FL	33405
74434404180020350	KASTEN R R	937 BIGNONIA RD	WEST PALM BEACH	FL	33405
00434405030010020	KATZENBERG CAROL	424 SANTA FE RD	WEST PALM BEACH	FL	33406
74434333060060080	KAVCHAK LESLIE	8360 W LAKE DR	WEST PALM BEACH	FL	33406
74434333060150100	KEANE EDWARD J	3708 MERRILL AVE	WEST PALM BEACH	FL	33405
74434333060050020	KELLY THOMAS A &	927 PASEO ANDORRA	WEST PALM BEACH	FL	33405
14434405140040021	KELSO WILLIAM B	874 W PATRICK CIR	WEST PALM BEACH	FL	33406
74434404180020160	KENCO LTD	3676 COLLIN DR STE 10 & 11	WEST PALM BEACH	FL	33406
74434404060003850	KENNEDY MARY A EST	733 BRIGGS ST	WEST PALM BEACH	FL	33405
74434404060003890	KENNEDY WINIFRED M	721 BRIGGS ST	WEST PALM BEACH	FL	33405
74434333060060010	KENNEY F P &	3829 PASEO NAVARRA	WEST PALM BEACH	FL	33405
74434404180020010	KHOSHNOOD FEREYDOON &	224 SUNSET RD	WEST PALM BEACH	FL	33401
74434333100010090	KIBRIA MOHAMMAD G &	746 LOCUST ST	WEST PALM BEACH	FL	33405
10434405010040020	KIMES AMY &	5281 NORWICH TER	HILLIARD	OH	43026
74434333050180160	KINNEY DREW	738 EXECUTIVE CENTER DR	WEST PALM BEACH	FL	33401
10434405010010040	KLINGENSMITH MICHEAL B	1455 SHANNONDALE RD	CLOUD LAKE	FL	33406
74434404070000210	KOCH BERTHA	4100 VIRGINIA TER	WEST PALM BEACH	FL	33405
74434333180000280	KRESSAL PATRICIA	823 EL PRADO	WEST PALM BEACH	FL	33405
74434404060004161	KRIEGER DANIEL G &	730 KAYE ST	WEST PALM BEACH	FL	33405
74434333100020080	KRISTOFIK JULIA	740 HOLLYWOOD PL	WEST PALM BEACH	FL	33405
74434404080020441	KROT JACQUELINE I EST	837 BRIGGS ST	WEST PALM BEACH	FL	33405
74434404070000271	KUFREJ PAULINA &	4124 VIRGINIA TER	WEST PALM BEACH	FL	33405
74434333060030020	LAFOUNTAIN JUDITH L	2805 EAGLE ROCK CIR UNIT 1003	WEST PALM BCH	FL	33411
10434405010060082	LAMB CRAIG	112 E CHANDLER RD	WEST PALM BEACH	FL	33406
10434405010060100	LAMB MILDRED M ESTATE	112 E CHANDLER RD	WEST PALM BEACH	FL	33406
10434405010050051	LARISEY LEON E &	151 SW FRITZ GLN	LAKE CITY	FL	32024
74434404060003970	LARRABEE EDWARD C &	4417 GARDEN AVE	WEST PALM BEACH	FL	33405
74434333310040140	LAUGHLIN WILLIAM &	1123 AVONDALE CT	WEST PALM BEACH	FL	33409
74434333110020100	LAUREANO EDGARDO	3416 PARKER AVE	WEST PALM BEACH	FL	33405
74434333060020040	LAWS RODGER L &	3814 PASEO NAVARRA	WEST PALM BEACH	FL	33405
74434333060060121	LEACH BARBARA J	946 PASEO PALMERA	WEST PALM BEACH	FL	33405
74434333160000810	LEDSWORTH DONALD R JR &	45 VISTA DEL RIO	BOYNTON BEACH	FL	33426
10434405010040030	LEGGIO ANTHONY &	14 N OAK AVE	ISELIN	NJ	08830
14434405140030112	LENKERSDORF BOYD &	4005 GEM LAKE DR	WEST PALM BEACH	FL	33406
74434404180030040	LEON ANTONIO	841 GLENRIDGE DR	WEST PALM BEACH	FL	33405
14434405140020120	LEWIS DAVID M	4015 WINDHAM RD	WEST PALM BEACH	FL	33406
74434333190000640	LEXAN CORPORATION	827 EL VEDADO	WEST PALM BCH	FL	33405
14434405140010190	LIDDLE PAUL	1288 GLEN RD	WEST PALM BEACH	FL	33406
74434333400000190	LLERENA BERNARDO	742 HILLCREST BLVD	WEST PALM BEACH	FL	33405
74434333060080050	LOAIZA JULIO C &	3632 GLENWOOD RD	WEST PALM BEACH	FL	33405
74434404060004630	LODGE # 316 CARMELO VALDES &	127 PRESERVE DR	ROYAL PALM BEACH	FL	33411
74434333100020060	LONGORIA MARGARITA G &	728 HOLLYWOOD PL	WEST PALM BEACH	FL	33405
74434404060004741	LOPATA EDWARD &	4009 GARDEN AVE	WEST PALM BEACH	FL	33405
74434404180020440	LOPEZ LUIS A	921 BIGNONIA RD	WEST PALM BEACH	FL	33405

SR 9/I-95 at Boynton Beach Boulevard and Gateway Boulevard Interchanges - Project Development and Environment Study
Property Owners Mailing List

PARCELID	OWNER NAME	OWNER ADDRESS LN 1	OWNER CITY	OWNER STATE	OWNER ZIP
74434404180020120	LOPEZ MANUEL A TRUST &	2481 WINDSOR RD	PALM BEACH GARDENS	FL	33410
74434333160000980	LORENZO CARLOS L &	3024 RIDGEWAY AVE	WEST PALM BEACH	FL	33405
14434405140060110	LOVEJOY BRENDA K	1265 TAYLOR RD	WEST PALM BEACH	FL	33406
74434333050230060	LYLES MARGARET M	1124 VAN DEVENTER ST	WEST PALM BEACH	FL	33405
74434333180000330	MADIEDO MARIA E &	839 EL PRADO	WEST PALM BEACH	FL	33405
10434405010070050	MALY PETER J	110 E CHANDLER RD	WEST PALM BEACH	FL	33406
74434404180020390	MANESTAR ERNESTO	929 BIGNONIA RD	WEST PALM BEACH	FL	33405
74434333090000141	MANSO ENTERPRISES INC	2305 GABRIEL LN	WEST PALM BEACH	FL	33406
74434333050190050	MANSO JOSE R &	1124 MAGNOLIA ST	WEST PALM BEACH	FL	33405
10434405010040090	MARCHESE SALVATORE P EST	107 WILSON RD	WEST PALM BEACH	FL	33406
74434333060150031	MARIN SERGIO	3810 MERRILL AVE	WEST PALM BEACH	FL	33405
74434333100010110	MARQUES JOSE &	855 W LAKEWOOD RD	WEST PALM BEACH	FL	33405
74434333060070070	MARSHALL NICHOLAS &	17059 1ST ST E	N REDINGTON BEACH	FL	33708
10434405010050060	MARTIN FREDERICK E &	110 WILSON RD	CLOUD LAKE	FL	33406
00434405000070060	MARTINEZ JORGE &	2365 RANCH HOUSE RD	WEST PALM BEACH	FL	33406
74434404090000040	MASRY STEVE &	7741 MILITARY TRL # 1	WEST PALM BEACH	FL	33405
74434404180010241	MATALON CRAIG &	611 5 NE 12TH TER	BOYNTON BEACH	FL	33435
74434404180020140	MATIAS MANUEL &	920 ALAMANDA RD	WEST PALM BEACH	FL	33405
74434333160000960	MATIAS MARIA C	159 FERNWOOD CRES	ROYAL PALM BEACH	FL	33411
74434333060070100	MATTHEWS LARRY W &	936 PASEO MORELLA	WEST PALM BEACH	FL	33405
10434405010010021	MAUDSLEY PROPERTIES LLC	8428 CARGILL POINT	ROYAL PALM BEACH	FL	33411
74434333160000840	MAURI ERNESTO &	3021 GLENWOOD RD	WEST PALM BEACH	FL	33405
74434404060003710	MAY DALE &	712 BRIGGS ST	WEST PALM BEACH	FL	33405
74434404180030450	MAYA MARIANO &	817 20TH AVE N	LAKE WORTH	FL	33460
7443433330030040	MAZPULE MELBA &	1034 ANDREWS RD	WEST PALM BEACH	FL	33405
14434405140080030	MC LANE MARY R TR	1250 GLEN RD	GLEN RIDGE	FL	33406
74434404060005050	MCBRIDE SHANE	624 NOTTINGHAM BLVD	WEST PALM BEACH	FL	33405
74434404080030011	MCCREERY ALMA T &	4701 GEORGIA AVE	WEST PALM BEACH	FL	33405
10434405010070040	MCINTOSH ROBERT	106 E CHANDLER RD	WEST PALM BEACH	FL	33406
14434405140080040	MCLANE RICHARD S &	1200 GLEN RD	WEST PALM BEACH	FL	33406
7443433330020170	MCLAREN DOROTHY A	1045 ANDREWS RD	WEST PALM BEACH	FL	33405
7443433330030030	MCLAREN PATRICK F	1040 ANDREWS RD	WEST PALM BEACH	FL	33405
7443433330030070	MCNAMARA ANGIE	127 KINGS RD	PALM BEACH	FL	33480
7443433330030020	MEDINA ISMAEL	1046 ANDREWS RD	WEST PALM BEACH	FL	33405
74434333190000560	MEDINA MARIA B	3400 PARKER AVE	WEST PALM BEACH	FL	33405
74434333400000390	MEJIA DANIEL &	742 EL VEDADO	WEST PALM BEACH	FL	33405
74434333100020100	MENDEZ LEONORILDA	971 GARDEN PL	PAHOKEE	FL	33476
74434404080030271	MENENDEZ RAMON &	856 BRIGGS ST	WEST PALM BEACH	FL	33405
74434333100010060	MERCADO ANGEL S	728 LOCUST ST	WEST PALM BEACH	FL	33405
74434333160000970	MIA REAL RENTALS LLC	5455 N FEDERAL HWY STE J	BOCA RATON	FL	33487
74434404080010050	MILLER EDWARD W	810 NOTTINGHAM BLVD	WEST PALM BEACH	FL	33405
74434333110020020	MILLER MICHAEL A &	805 HILLCREST BLVD	WEST PALM BEACH	FL	33405
14434405140010080	MINARS ALLEN B &	1550 GLEN RD	WEST PALM BEACH	FL	33406
74434333400000400	MIRA DORIS M &	3400 LAKE AVE	WEST PALM BEACH	FL	33405
74434404080020470	MIRANDA ENRIQUE J &	27519 CALDWELL SKY LN	FULSHEAR	TX	77441
74434333100020130	MIRANDA HUMBERTO J	741 LOCUST ST	WEST PALM BEACH	FL	33405
74434333160001110	MIRANDA NELSON	3109 RIDGEWAY AVE	WEST PALM BEACH	FL	33405
74434404060003930	MJ INVEST LLC	PO BOX 213551	WEST PALM BEACH	FL	33421
74434404080010540	MOEIN HOUMAN	1112 FLORIDA AVE APT 1	WEST PALM BEACH	FL	33401
74434404070000160	MOLANO EVERTH &	185 GLADSTONE ST	BOSTON	VA	2128
74434333190000570	MONAGAS CLARA L	834 EL VEDADO	WEST PALM BEACH	FL	33405
74434404080010470	MONAHAN FAYE F &	4885 TALL PINE DR	MARIANNA	FL	32446
10434405010020080	MONTANO HENRY &	4102 VICLIFF RD	WEST PALM BCH	FL	33406
74434333180000310	MONTANO HENRY E	835 EL PRADO	WEST PALM BEACH	FL	33405
74434404060003790	MONTESINO ALEXANDRE &	730 BRIGGS ST	WEST PALM BEACH	FL	33405
74434404080020420	MORALES AMERICA	845 BRIGGS ST	WEST PALM BEACH	FL	33405
74434333190000590	MORALES DAVID B	826 EL VEDADO	WEST PALM BEACH	FL	33405
74434404060003750	MORENO MARIA L	PO BOX 7236	WEST PALM BEACH	FL	33405

SR 9/I-95 at Boynton Beach Boulevard and Gateway Boulevard Interchanges - Project Development and Environment Study
Property Owners Mailing List

PARCELID	OWNER NAME	OWNER ADDRESS LN 1	OWNER CITY	OWNER STATE	OWNER ZIP
74434333180000440	MORERA MAYRA L	3327 S LAKE AVE	WEST PALM BEACH	FL	33405
74434404180020270	MOSQUEDA ALFREDO	946 ALAMANDA RD	WEST PALM BEACH	FL	33405
74434333060050100	MOTTER RICHARD J JR &	946 PASEO CASTALLA	WEST PALM BEACH	FL	33405
74434333060150190	MUNRO MOLLY M	3809 PASEO ANDALUSIA	WEST PALM BEACH	FL	33405
74434333060150200	MURRAY LARRY R &	451 POSSUM PASS	WEST PALM BEACH	FL	33413
10434405010010010	MUSCARELLE JOSEPH L JR	3 WAREWOODS RD	SADDLE RIVER	NJ	07458
14434405140090030	MUSCARELLE JOSEPH L JR	9 WAREWOODS RD	SADDLE RIVER	NJ	07458
74434333400000250	NAVARRO JOSEPH &	725 HILLCREST BLVD	WEST PALM BEACH	FL	33405
74434333060050060	NAVARRO RUBEN &	920 PASEO CASTALLA	WEST PALM BEACH	FL	33405
74434333100020120	NEGRIN MAGALY G	745 LOCUST ST	WEST PALM BEACH	FL	33405
10434405010030012	NEIGHBORHOOD RENAISSANCE INC	510 24TH ST STE A	WEST PALM BEACH	FL	33407
74434333060150060	NELANDER JOHN B &	3800 MERRILL AVE	WEST PALM BEACH	FL	33405
74434404080020010	NEREY JESUS O &	2298 OKLAHOMA ST	WEST PALM BEACH	FL	33406
10434405010050070	NEWELL MARJORIE S	202 SHANNONDALE RD	WEST PALM BEACH	FL	33406
74434333060030101	NEWMAN MILLER HOLDINGS LLC	1835 NE MIAMI GARDENS DR # 537	MIAMI	FL	33179
10434405010030060	NIDY RUSSELL E &	3816 SELKIRK BUSH RD	NEWTON FALLS	OH	44444
74434404080010010	NIEMINEN LAURI &	800 NOTTINGHAM BLVD	WEST PALM BEACH	FL	33405
74434333000003170	NORDAP INVESTMENTS INC	4890 GLEN PINE LN	BOYNTON BEACH	FL	33436
74434333060070080	NORIEGA ESTHER J	1015 FLORIDA MANGO RD	WEST PALM BEACH	FL	33406
74434404080020330	NORIEGA JOSE &	4414 PARKER AVE	WEST PALM BEACH	FL	33405
74434404080020360	NORIEGA JOSE &	4420 PARKER AVE	WEST PALM BEACH	FL	33405
14434405140090020	NOTE RECOVERY CORPORATION	2934 WESTGATE AVE	WEST PALM BEACH	FL	33409
74434404080010280	NOTTINGHAM PROPERTIES LLC	1806 N FRANKLIN ST	TAMPA	FL	33602
7443433330020150	NOVAK WILLIAM M EST	1035 ANDREWS RD	WEST PALM BEACH	FL	33405
74434333100010070	NUNEZ JUAN	736 LOCUST ST	WEST PALM BEACH	FL	33405
74434404180020220	OHARA ALEX B &	938 ALAMANDA RD	WEST PALM BEACH	FL	33405
74434333050190150	OJEDA ADA D	1115 OAK ST	WEST PALM BEACH	FL	33405
10434405010060040	OOMS DAVID	105 E CHANDLER RD	WEST PALM BEACH	FL	33406
74434333060020010	ORDONEZ SANTANDER	911 PASEO ANDORRA	WEST PALM BEACH	FL	33405
74434333100010150	OREILLY PABEL R	727 ROSELAND DR	WEST PALM BEACH	FL	33405
74434404170000401	ORELLANA NORA	920 SOUTHDALE RD	WEST PALM BEACH	FL	33405
74434404080020520	ORTEGA RAIMUNDO R &	821 BRIGGS ST	WEST PALM BEACH	FL	33405
74434404070000130	ORTIZ NELDA T	4111 VIRGINIA TER	WEST PALM BEACH	FL	33405
74434333180000430	OTERO CELSO O &	800 EL PRADO	WEST PALM BEACH	FL	33405
14434405140010122	OWEN JEANNE	1404 GLEN RD	WEST PALM BEACH	FL	33406
74434333060030050	OWENS NORMAN R &	3630 PASEO NAVARRA	WEST PALM BEACH	FL	33405
74434333110010181	PADRON CIRILO &	807 HOLLYWOOD PL	WEST PALM BEACH	FL	33405
74434333400000420	PADRON YANET	3340 LAKE AVE	WEST PALM BEACH	FL	33405
74434333440030000	PALM BEACH ATLANTIC UNIVERSITY	901 S FLAGLER DR	WEST PALM BEACH	FL	33401
00434332000001090	PALM BEACH COUNTY	2633 VISTA PKWY	WEST PALM BEACH	FL	33411
00434332000005020	PALM BEACH COUNTY LESSOR	4265 SAN FELIPE STE 1100	HOUSTON	TX	77027
74434404070000070	PALMA REINERIO F	4110 LAKE AVE	WEST PALM BEACH	FL	33405
74434404060004270	PALMER DEWEY V JR &	721 KAYE ST	WEST PALM BEACH	FL	33405
74434333050180131	PAPP DAVID R	1111 MAGNOLIA ST	WEST PALM BEACH	FL	33405
74434333060100040	PARDES REAL ESTATE FUND LLC	851 NE 69TH ST	BOCA RATON	FL	33487
74434333060090110	PASEO ANDORRA TRUST	1170 DELRAY LAKES DR	DELRAY BEACH	FL	33444
74434333180000500	PASINSKI JULIA R	823 EL VEDADO	WEST PALM BEACH	FL	33405
74434333050190080	PASQUARELLI ANGELA G	1112 MAGNOLIA ST	WEST PALM BEACH	FL	33405
74434333060090090	PAUCAR LUIS A &	1014 PASEO ANDORRA	WEST PALM BEACH	FL	33405
74434404060004391	PAULINO MARIANO	4311 GARDEN AVE	WEST PALM BEACH	FL	33405
74434404080030050	PAZ-HARBUS MARIE	814 BRIGGS ST	WEST PALM BEACH	FL	33405
74434404060004850	PENA ELDA J	3598 WOODS WALK BLVD	LAKE WORTH	FL	33467
74434404060004750	PENA ELDA J &	516 DOGWOOD RD	WEST PALM BEACH	FL	33409
74434333100020150	PENA JESUS E	4811 6TH AVE	BROOKLYN	NY	11220
74434333190000600	PEPIN ASHLEY D	824 EL VEDADO	WEST PALM BEACH	FL	33405
74434333400000200	PERDOMO ESCOLA	3500 S LAKE AVE	WEST PALM BEACH	FL	33405
74434404070000240	PEREZ ALBERTO &	4110 VIRGINIA TER	WEST PALM BEACH	FL	33405
74434333050220050	PEREZ CARLOS F	1130 OAK ST	WEST PALM BEACH	FL	33405

SR 9/I-95 at Boynton Beach Boulevard and Gateway Boulevard Interchanges - Project Development and Environment Study
Property Owners Mailing List

PARCELID	OWNER NAME	OWNER ADDRESS LN 1	OWNER CITY	OWNER STATE	OWNER ZIP
74434404180020480	PEREZ HUGO &	911 BIGNONIA RD	WEST PALM BEACH	FL	33405
74434333160001050	PEREZ JUAN F &	3021 RIDGEWAY AVE	WEST PALM BEACH	FL	33405
74434404180010140	PEREZ MANUEL &	1921 FLORIDA MNAGO RD	WEST PALM BEACH	FL	33406
74434404070000142	PEREZ RAFAEL	857 IVORY LANE	WEST PALM BEACH	FL	33415
74434333190000610	PEREZ VICTOR D &	822 EL VEDADO	WEST PALM BEACH	FL	33405
14434405140030100	PETERSON ERIC A &	1550 SOUTHERN BLVD STE 300	WEST PALM BEACH	FL	33406
74434333050230080	PINDEV GROUP LLC	851 NE 69TH ST	BOCA RATON	FL	33487
14434405140050030	PINKHAM GEOFFREY	1300 W CHANDLER RD	GLENRIDGE	FL	33406
14434405140050080	PLAINVIEW CIRCLE INC	10664 PLAINVIEW CIR	BOCA RATON	FL	33498
74434404060005130	PLANET KIDS II INC	3775 LYONS RD	LAKE WORTH	FL	33467
74434333110010110	POLA RAUDEL	1815 GREGORY RD	WEST PALM BEACH	FL	33406
74434333060060140	PONCE ROLANDO	958 PASEO PALMERA	WEST PALM BEACH	FL	33405
74434404180030290	PONCE ROSA A &	945 CAMELLIA RD	WEST PALM BEACH	FL	33405
74434333060100070	PRIEDE ERNESTO M	1010 PASEA CASTELLO	WEST PALM BEACH	FL	33405
74434333060100081	PRIEDE MARTA	1012 PASEO CASTALLA	WEST PALM BEACH	FL	33405
74434333180000410	PUIG RAIMONDO &	814 EL PRADO	WEST PALM BEACH	FL	33405
74434333060120050	PUPKINA ALEKSANDRA	1025 PASEO MORELLA	WEST PALM BEACH	FL	33405
00434405030010060	PYSH DENNIS C	500 SANTA FE RD	WEST PALM BEACH	FL	33406
74434404180030360	QUEVEDO BLANCA &	2805 PARKER AVE	WEST PALM BEACH	FL	33405
74434404170000240	RAM PROPERTIES LLC	1000 SOUTHERN BLVD	WEST PALM BEACH	FL	33405
74434333380000010	RAMIREZ GERARDO	3001 RIDGEWAY AVE	WEST PALM BEACH	FL	33405
74434333400000010	RAMOS MANUEL P &	3514 S LAKE AVE	WEST PALM BEACH	FL	33405
74434404080030150	RANK G BARRY JR	830 BRIGGS ST	WEST PALM BEACH	FL	33405
10434405010020130	RAYMOND BERNICE H	107 SHANNONDALE RD	WEST PALM BEACH	FL	33406
74434404080010030	REAL OLDING GROUPS LLC	PO BOX 213551	WEST PALM BEACH	FL	33421
74434333180000380	REBOUND RESIDENTIAL LLC	1580 NW BOCA RATON BLVD STE 8	BOCA RATON	FL	33432
14434405000005010	RED APPLE AT GLEN RIDGE, LLC	6245 N FEDERAL HWY FL 5TH	FORT LAUDERDALE	FL	33308
74434333000003450	REILLY MICHAEL D	3016 MERRILL AVE	WEST PALM BEACH	FL	33405
74434333110010161	REYNOLDS DOROTHYE T REV LIVING	PO BOX 145	LAKE ALFRED	FL	33850
74434333050220080	REYNOLDS LILY S	1114 OAK ST	WEST PALM BEACH	FL	33405
74434404060005161	RHA 2 LLC	3505 KOGER BLVD STE 400	DULUTH	GA	30096
74434333060100050	RHODES MICHAEL A &	1025 PASEO ANDORRA	WEST PALM BEACH	FL	33405
74434333180000550	RICHARDS WILLIAM R SR &	839 EL VEDADO	WEST PALM BEACH	FL	33405
10434405010020072	RICHARDSON RUSSELL S	115 SHANNONDALE RD	WEST PALM BEACH	FL	33406
74434333060020020	RICKETTS ALLESTA &	3826 PASEO NAVARRA	WEST PALM BEACH	FL	33405
74434333160000990	RINCON ORLANDO &	3020 RIDGEWAY AVE	WEST PALM BEACH	FL	33405
74434333060090070	RIOS MARIA L	685 ROYAL PALM BEACH BLVD STE 205	ROYAL PALM BEACH	FL	33411
74434404080010180	RIOS MARIA L	926 SOUTHDALE RD	WEST PALM BEACH	FL	33405
74434404170000371	RIOS RODOLFO &	926 SOUTHDALE RD	WEST PALM BEACH	FL	33405
74434333180000360	RIVERA CYNTHIA I	219 AVILA RD	WEST PALM BEACH	FL	33405
74434333180000230	RIVERA HECTOR C	3311 LAKE AVE S	WEST PALM BEACH	FL	33405
74434333180000370	RIVERA NICOLAS	830 EL PRADO	WEST PALM BEACH	FL	33405
74434333180000420	ROBINSON FRANCISCO J &	810 EL PRADO	WEST PALM BEACH	FL	33405
74434333050190061	ROCHE MARTA M &	1120 MAGNOLIA ST	WEST PALM BEACH	FL	33405
74434333060010170	RODRIGUEZ ELIZABETH	940 PASEO ANDORRA ST	WEST PALM BEACH	FL	33405
74434404180010100	RODRIGUEZ ELVIA	5423 CRESTHAVEN BLVD APT B	WEST PALM BEACH	FL	33415
74434404080010621	RODRIGUEZ JOSE &	4315 LAKE AVE	WEST PALM BEACH	FL	33405
74434333060150250	RODRIGUEZ JOSE I	3639 PASEO ANDALUSIA	WEST PALM BEACH	FL	33405
74434404180030340	RODRIGUEZ JULIO E &	937 CAMELLIA RD	WEST PALM BEACH	FL	33405
74434404060003690	RODRIGUEZ KATILEYDI	3310 S OLIVE AVE	WEST PALM BEACH	FL	33405
74434333100020140	RODRIGUEZ MANUEL M	735 LOCUST ST	WEST PALM BEACH	FL	33405
14434405140020130	RODRIGUEZ PEDRO R &	4025 WINDHAM RD	WEST PALM BEACH	FL	33406
74434333400000370	RODRIGUEZ SIMON W &	734 EL VEDADO	WEST PALM BEACH	FL	33405
14434405140060090	ROGERS ROBERT V	1285 TAYLOR RD	WEST PALM BEACH	FL	33406
74434333160000940	ROJAS SALUD &	3104 RIDGEWAY AVE	WEST PALM BEACH	FL	33405
74434404070000090	ROMANYK MICHAEL	729 NOTTINGHAM BLVD	WEST PALM BEACH	FL	33405
74434404060003870	ROMERO LEONOR	725 BRIGGS ST	WEST PALM BEACH	FL	33405
74434404060004661	ROMERO LUIS &	4111 GARDEN AVE	WEST PALM BEACH	FL	33405

SR 9/I-95 at Boynton Beach Boulevard and Gateway Boulevard Interchanges - Project Development and Environment Study
Property Owners Mailing List

PARCELID	OWNER NAME	OWNER ADDRESS LN 1	OWNER CITY	OWNER STATE	OWNER ZIP
74434333060060090	ROONEY STUART	922 PASEO PALMERA	WEST PALM BEACH	FL	33405
74434333060150210	ROSA JOSE L &	3721 PASEO ANDALUSIA	WEST PALM BEACH	FL	33405
74434333400000210	ROSA PEDRO P	3412 LAKE AVE	WEST PALM BEACH	FL	33405
74434404060004371	ROTH JAMES M	4315 GARDEN AVE	WEST PALM BEACH	FL	33405
74434404060003910	SABINE JUANA &	719 BRIGGS ST	WEST PALM BEACH	FL	33405
74434404080030171	SALAZAR DAISY C	836 BRIGGS ST	WEST PALM BEACH	FL	33405
74434333160001020	SALEEBY RICHARD S	3008 RIDGEWAY AVE	WEST PALM BEACH	FL	33405
14434405140040081	SALSBERG STEVE	4090 GEM LAKE DR	WEST PALM BEACH	FL	33406
74434333060150160	SANCHEZ OLGA	3827 PASEO ANDALUSIA	WEST PALM BEACH	FL	33405
74434404080010330	SANCHEZ TORRES FNRL HOMES INC	2296 E CANAL ST S	BELLE GLADE	FL	33430
74434333060010180	SANTOS GUILLERMO	946 PASEO ANDORRA	WEST PALM BEACH	FL	33405
14434405140040090	SAUNDERS GUY E	50 W COCONUT DR	LAKE WORTH	FL	33467
14434405140050070	SCHALLAU VIRGIL H	3715 PARKER AVE	WEST PALM BEACH	FL	33405
74434404060004330	SCHILD T JUNIPER L	711 KAYE ST	WEST PALM BEACH	FL	33405
74434333050190190	SCHOECH CHARLES F &	1133 OAK ST	WEST PALM BEACH	FL	33405
00434405050000770	SCHOOL BOARD OF PALM BEACH COU	3300 FOREST HILL BLVD C-110	WEST PALM BEACH	FL	33406
74434333060080040	SCOTT NATALIE &	941 PASEO MORELLA	WEST PALM BEACH	FL	33405
74434333050220070	SELF MYRTICE O	1120 OAK ST	WEST PALM BEACH	FL	33405
74434333060030010	SEMERDJIAN MARTIN &	911 PASEO PALMERA	WEST PALM BEACH	FL	33405
74434404060004230	SFR 2012 1 FLORIDA LLC	1775 HANCOCK ST SUITE 200	SAN DIEGO	CA	92110
74434404170000010	SHARHALT OF FLORIDA INC	525 S FLAGLER DR # GPH-2	WEST PALM BEACH	FL	33401
10434405010050030	SHAUDYS EDGAR T &	1184 FAIRVIEW AVE	COLUMBUS	OH	43212
10434405010050021	SHAUDYS JONATHAN T TRUST	5281 NORWICH ST	HILLIARD	OH	43026
10434405010020050	SHAVERDI SAEID &	1365 CHURCHILL RD	WEST PALM BEACH	FL	33406
00434405070000040	SHEFFIELD LORI L &	164 JACKSON DR	WEST PALM BEACH	FL	33406
74434333180000260	SHEFFIELD PATRICIA G	815 EL PRADO	WEST PALM BEACH	FL	33405
14434405140010121	SHEFFIELD REBECCA W	1402 GLEN RD	WEST PALM BEACH	FL	33406
74434404180010060	SIERRA DIMAS	909 ALAMANDA RD	WEST PALM BEACH	FL	33405
14434405140020012	SIXTEEN SIXTY SOUTHERN PLZ INC	1660 SOUTHERN BLVD # M	WEST PALM BEACH	FL	33406
74434333060050090	SKILES STEVEN F	940 PASEO CASTALLA	WEST PALM BEACH	FL	33405
74434404080020491	SKRBIC LJUBO	1922 JEFFERSON ST APT 4	HOLLYWOOD	FL	33020
74434404060004890	SKRBIC LJUBO	4012 GARDEN AVE APT 1	WEST PALM BEACH	FL	33405
10434405010030080	SLATERY W PATRICK &	306 LANG RD	CLOUD LAKE	FL	33406
10434405010080030	SLATERY WILLIAM P &	PO BOX 20863	WEST PALM BEACH	FL	33416
74434404060005000	SMITH NELA R	4116 GARDEN AVE	WEST PALM BEACH	FL	33405
74434404070000260	SMOLEN ALAN	4116 VIRGINIA TER	WEST PALM BEACH	FL	33405
74434404070000060	SOLIMAR PROPERTIES LLC	2185 AMESBURY CIR	WELLINGTON	FL	33414
74434333060010010	SOPARK LLC	12557 EQUINE LN	WELLINGTON	FL	33414
74434333060080030	SORY JAMES R III	935 PASEO MORELLA	WEST PALM BEACH	FL	33405
74434333060120030	SOSA ANGEL E &	1015 PASEO MORELLA	WEST PALM BEACH	FL	33405
74434404170000280	SOSA FABIAN B	400 S DIXIE HWY # 11	LAKE WORTH	FL	33460
74434404060005100	SOTO ABIGAIL	4310 GARDEN AVE	WEST PALM BEACH	FL	33405
74434333060010030	SOTO IRMA &	906 PASEO ANDORRA	WEST PALM BEACH	FL	33405
74434404060004980	SOTO JULIO H &	4112 GARDEN AVE	WEST PALM BEACH	FL	33405
00434405000030070	SOUTH FLA WATER MGMT DIST	PO BOX 24680	WEST PALM BEACH	FL	33416
74434404080020210	SPENCER DORIS	4745 SABLE PINE CIR APT C1	WEST PALM BEACH	FL	33417
74434404060004710	SPERLING BENJIE	3661 N 47TH AVE	HOLLYWOOD	FL	33021
00434405030010030	SPINKS MARY ANNE R	438 SANTA FE RD	WEST PALM BEACH	FL	33406
74434333400000900	ST GERMAIN WILLIA J	3333 EL VEDADO CT W	WEST PALM BEACH	FL	33405
74434333160001090	ST LOUIS EDITH &	3101 RIDGEWAY AVE	WEST PALM BEACH	FL	33405
74434404180030150	STAMBAUGH FAMILY TRUST	100 POTTER RD	WEST PALM BEACH	FL	33405
10434405010030090	STANDISH VIRGINIA M	PO BOX 1071	LOXAHATCHEE	FL	33470
74434333060150172	STANLEY ANTHONY	3815 PASEO ANDALUSIA	WEST PALM BEACH	FL	33405
74434333180000480	STAPLETON LAURIE	815 EL VEDADO	WEST PALM BEACH	FL	33405
74434333060070030	STEINMAN MARK D	925 PASEO PALMERA	WEST PALM BEACH	FL	33405
74434333180000510	STEINMETZ THEODORE D &	827 EL VEDADO	WEST PALM BEACH	FL	33405
14434405140010050	STEPHENS EDDIE E III	1620 GLEN RD	WEST PALM BEACH	FL	33406
74434333060060130	STEPHENS KAREN	952 PASEO PALMERA	WEST PALM BEACH	FL	33405

SR 9/I-95 at Boynton Beach Boulevard and Gateway Boulevard Interchanges - Project Development and Environment Study
Property Owners Mailing List

PARCELID	OWNER NAME	OWNER ADDRESS LN 1	OWNER CITY	OWNER STATE	OWNER ZIP
74434333160001070	STONE MARGARET	3029 RIDGEWAY AVE	WEST PALM BEACH	FL	33405
14434405140010040	STOUT NANO	1630 GLEN RD	WEST PALM BEACH	FL	33406
74434333060010120	STUMP LEON R	910 PASEO ANDORRA	WEST PALM BEACH	FL	33405
74434404000030060	STURROCK THOMAS T & JEANNE N	502 IRIS AVE	PALM BCH GDNS	FL	33410
74434333050190120	SUAREZ MELISSA M	3715 MERRILL AVE	WEST PALM BEACH	FL	33405
14434405140040032	SULLIVAN GARY &	4040 GEM LAKE DR	WEST PALM BEACH	FL	33406
74434404180030430	TAMANG DALA &	919 CAMELLIA RD	WEST PALM BEACH	FL	33405
74434333050190030	TAYLOR DONNA S	11336 MAGNOLIA ST	WEST PALM BEACH	FL	33405
74434333050180170	TAYLOR JOEANN E	1125 MAGNOLIA ST	WEST PALM BEACH	FL	33405
74434333050220131	THELUSME MARCEL &	1111 VAN DEVENTER ST	WEST PALM BEACH	FL	33405
74434333110010010	THOMAS VACILE EST	800 HILLCREST BLVD	WEST PALM BEACH	FL	33405
10434405010030070	THOMPSON PETER E	1931 MEDITERRANEAN RD	WEST PALM BEACH	FL	33406
10434405010040060	THOMPSON PETER E &	1931 W MEDITERRANEAN RD	WEST PALM BEACH	FL	33406
74434333050190020	TIFFANY LESLIE J	33 HIGH ROCK TER	CHESTNUT HILL	MA	02467
14434405140070030	TO JULIE	1260 TAYLOR RD	WEST PALM BEACH	FL	33406
14434405140020140	TORRES BELKIS M &	4035 WINDHAM RD	WEST PALM BEACH	FL	33406
74434333110010171	TORRES LUIS &	811 HOLLYWOOD PL	WEST PALM BEACH	FL	33405
74434404080020060	TRAVIESO DANILO G	114 BEECHWOOD RD	ORADELL	NJ	07649
74434404080010420	TRAVIESOVILLE ANA MARIA &	PO BOX 15484	WEST PALM BEACH	FL	33416
74434333050180200	TRIANA DELIA EST &	1137 MAGNOLIA ST	WEST PALM BEACH	FL	33405
74434404060003670	TRIMBATH CHRISTY L	4501 GARDEN AVE	WEST PALM BEACH	FL	33405
74434333050220090	TRISHEMP LLC	PO BOX 1095	WESTON	CT	06883
00434332000001080	TUX PROPERTIES LLC	468 SAVOIE DR	PALM BEACH GARDENS	FL	33410
7443433310020100	TUXEDO AVENUE LLC	205 EMERALD LN	PALM BEACH	FL	33480
74434404180030470	U S BANK NATIONAL ASSN TRUST	115 PERIMETER CENTER PL STE 1000	ATLANTA	GA	30346
74434333090000041	UNIVERSAL CHURCH INC	247 WALNUT ST	NEWARK	NJ	07105
14434405140060070	USSERY JAMES S &	1330 CHURCHILL RD	WEST PALM BEACH	FL	33406
74434404060004830	V & V SALES INC	4400 GARDEN AVE	WEST PALM BEACH	FL	33405
74434333110010021	VALDESUSO MANUEL &	810 HILLCREST BLVD	WEST PALM BEACH	FL	33405
14434405140030060	VALENTI PHILIP M &	4020 WINDHAM RD	GLEN RIDGE	FL	33406
74434333180000460	VALLEJO LESLY	801 EL VEDADO	WEST PALM BEACH	FL	33405
74434404080020151	VAN HEEMST JEFFREY	2575 SUMMIT BLVD	WEST PALM BEACH	FL	33406
74434333060100010	VAN OTTEREN KARL	160 ELWA PL	WEST PALM BEACH	FL	33405
14434405140060120	VASSILATOS LILLIAN	300 EDMOR RD	WEST PALM BCH	FL	33405
74434404080010380	VEACH SEAN &	301 GREENWOOD DR	WEST PALM BEACH	FL	33405
74434404080010520	VIADA JORGE &	825 KAYE ST	WEST PALM BEACH	FL	33405
14434405140070010	VICKERS JACK D &	1295 GLEN RD	WEST PALM BEACH	FL	33406
7443433330030050	VIDAL MARIO &	1028 ANDREWS RD	WEST PALM BEACH	FL	33405
74434333160000800	VIDAL MARIO JR	13713 ORANGE BLVD	WEST PALM BEACH	FL	33412
74434333110010051	VILANOVA MICHEL R &	822 HILLCREST BLVD	WEST PALM BEACH	FL	33405
14434405140010060	VISELLI JEFFREY S &	1610 GLEN RD	WEST PALM BEACH	FL	33406
74434404180010180	VISTA PROPERTY MGMNT INC	PO BOX 30696	PALM BEACH GARDENS	FL	33420
14434405140050040	VLAHOS HRISTOS D	1385 CHURCHILL RD	WEST PALM BEACH	FL	33406
74434404180020370	VRABCAK PETER R	1322 PINE RD	WEST PALM BEACH	FL	33406
74434333160000830	WADDELL MICHELLE	3017 GLENWOOD RD	WEST PALM BEACH	FL	33405
74434333060070040	WALKER PATRICIA	941 PASEO PALMERA	WEST PALM BEACH	FL	33405
00434405030010040	WALLACE JOHN W &	446 SANTA FE RD	WEST PALM BEACH	FL	33406
10434405010070020	WALLACE THOMAS	102 E CHANDLER RD	WEST PALM BEACH	FL	33406
74434333160000950	WATERMAN CANDICE C &	3100 RIDGEWAY AVE	WEST PALM BEACH	FL	33405
7443433330030060	WATSON JERRY D	1022 ANDREWS RD	WEST PALM BEACH	FL	33405
14434405140060021	WATTERSON & ZAPPOLO	4100 RCA BLVD STE 110	PALM BEACH GARDENS	FL	33410
10434405010040050	WEHNAU MARTIN L &	108 SHANNONDALE RD	CLOUD LAKE	FL	33406
14434405140060080	WELLMAN KEVIN S	1305 GLEN RD	WEST PALM BEACH	FL	33406
14434405140040100	WEST DONNA	1390 W CHANDLER RD	WEST PALM BCH	FL	33406
74434404000003010	WEST PALM BEACH CITY OF LESSOR	5TH FLR FINANCE DEPT, PO BOX 3366	WEST PALM BEACH	FL	33402
74434333070000141	WEST PALM BEACH HOUSING AUTH	1715 DIVISION AVE	WEST PALM BEACH	FL	33407
74434404180020100	WHISENHUNT LYDIA F	912 ALAMANDA RD	WEST PALM BEACH	FL	33405
7443433330030010	WHITE ALICIA M	1050 ANDREWS RD	WEST PALM BEACH	FL	33405

**SR 9/I-95 at Boynton Beach Boulevard and Gateway Boulevard Interchanges - Project Development and Environment Study
Property Owners Mailing List**

PARCELID	OWNER NAME	OWNER ADDRESS LN 1	OWNER CITY	OWNER STATE	OWNER ZIP
74434404180010010	WHITFORD BARBARA W	517 S COUNTRY CLUB DR	LAKE WORTH	FL	33462
10434405010060011	WILBUR & EVELYN HOBGOOD TRUST	2189 RADNOR CT	NORTH PALM BEACH	FL	33408
74434404180020180	WILLIAMS MARGIE R	930 ALAMANDA RD	WEST PALM BEACH	FL	33405
00434405070000030	WILLIAMS PENELOPE M	144 JACKSON DR	WEST PALM BEACH	FL	33406
00434405070000010	WILLIAMS T JR & DENZEL C	134 JACKSON DR	WEST PALM BEACH	FL	33406
74434333190000630	WILSON JESSICA F	814 EL VEDADO	WEST PALM BEACH	FL	33405
74434333330020140	WILSON WILHELMINA	1029 ANDREWS RD	WEST PALM BEACH	FL	33405
74434333160000920	WOZNIAK RAYMOND R &	1009 HAMPTON RD	WEST PALM BEACH	FL	33405
14434405140010110	YLA PIETILA AARO T &	1420 GLEN RD	WEST PALM BEACH	FL	33406
14434405140020091	YOHEM GREG A	1621 GLEN RD	WEST PALM BEACH	FL	33406
74434333050190010	YORK JADE P	87 LAKE SHORE DR	RANCHO MIRAGE	CA	92270
74434333060150240	YOUNG EDNA G	3705 PASEO ANDALUSIA	WEST PALM BCH	FL	33405
74434404180020460	ZARAGOZA OLGA E	917 BIGNONIA RD	WEST PALM BEACH	FL	33405
74434404170000320	ZUNIGA ENRIQUE &	938 SOUTHDALE RD	WEST PALM BEACH	FL	33405

INTRODUCTION:

The Florida Department of Transportation (FDOT), District Four, is conducting a Project Development and Environment (PD&E) Study for I-95 at Southern Boulevard (SR 80) Interchange in Palm Beach County. The study area extends along Southern Boulevard from Australian Avenue on the west side, to Parker Avenue on the east side of the interchange.

The purpose of the study is to enhance overall traffic operations and improve the Level of Service (LOS) at the existing interchange to accommodate projected travel demand. The study will also consider Strategic Intermodal System (SIS) connector improvements needed within the project area and will be consistent with future plans for I-95, including the potential extension of express lanes through Palm Beach County.

PUBLIC KICK-OFF MEETING:

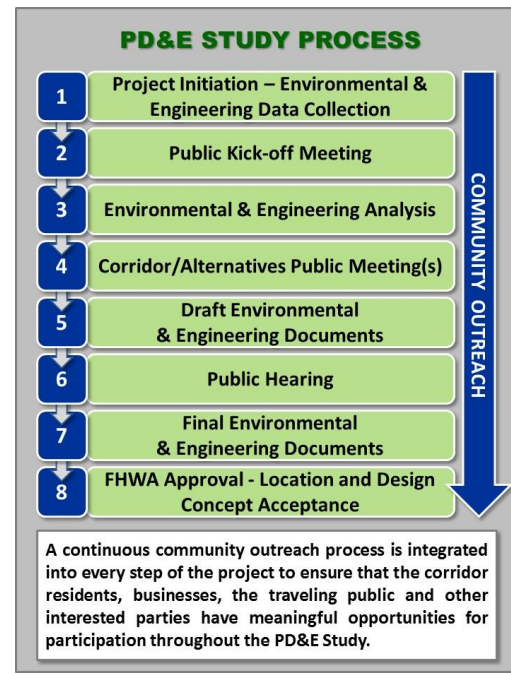
A Public Kick-off Meeting has been scheduled to provide an opportunity for you to learn about the project, become familiar with the study process, and provide initial feedback. This meeting will be held in an informal, open-house format with a brief presentation to provide an overview of the study process, and existing conditions. FDOT and project team members will be available to discuss the project and answer questions.



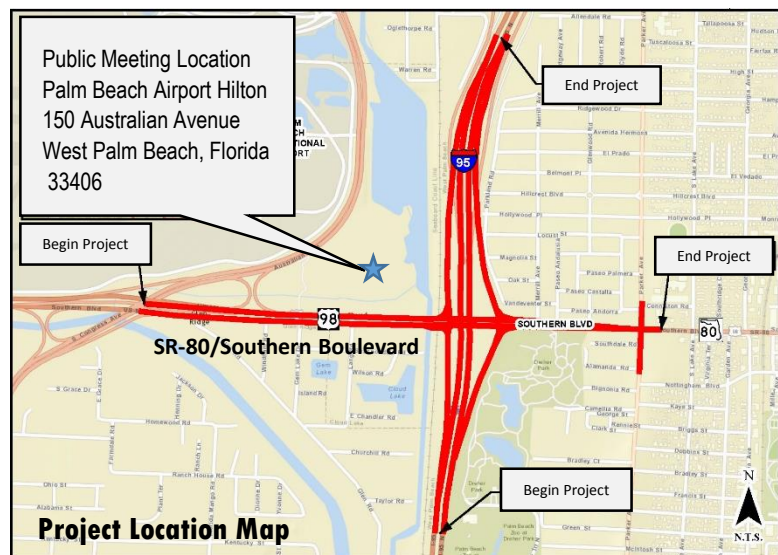
Date: Tuesday, November 17
Time: From 5:30 p.m. to 7:30 p.m.
 Presentation at 6:30 p.m.
Location: Palm Beach Airport Hilton
 150 Australian Avenue
 West Palm Beach, Florida 33406

WHAT IS A PD&E STUDY?

A Project Development and Environment (PD&E) Study is a process conducted by the Florida Department of Transportation (FDOT) to determine the environmental, social and economic impacts that are associated with proposed transportation improvements. The process, mandated by the National Environmental Policy Act (NEPA),



is a combined effort by professional engineers, planners, environmental scientists and others who analyze the project related information to develop the best alternative for a community's transportation needs.





Florida Department of Transportation

**I-95 at Southern Boulevard (SR 80)
Interchange PD&E Study
FPID No.: 435516-1-22-02
ETDM No.: 14183**

Newsletter Number 1

November 2015

Why Do We Need This Study?

The purpose of this project is to enhance overall traffic operations at the existing interchange of I-95 and Southern Boulevard (SR 80) by providing improvements to achieve acceptable Levels of Service (LOS) at the interchange in the future condition (2040 Design Year). Conditions along Southern Boulevard are anticipated to deteriorate below acceptable LOS standards if no improvements occur by 2040. The interchanges will have insufficient capacity to accommodate the projected travel demand. The need for the project is based on capacity and transportation demand, accommodating future growth and development, and to improve safety conditions and emergency response and evacuation times.

What Does Level of Service Mean?

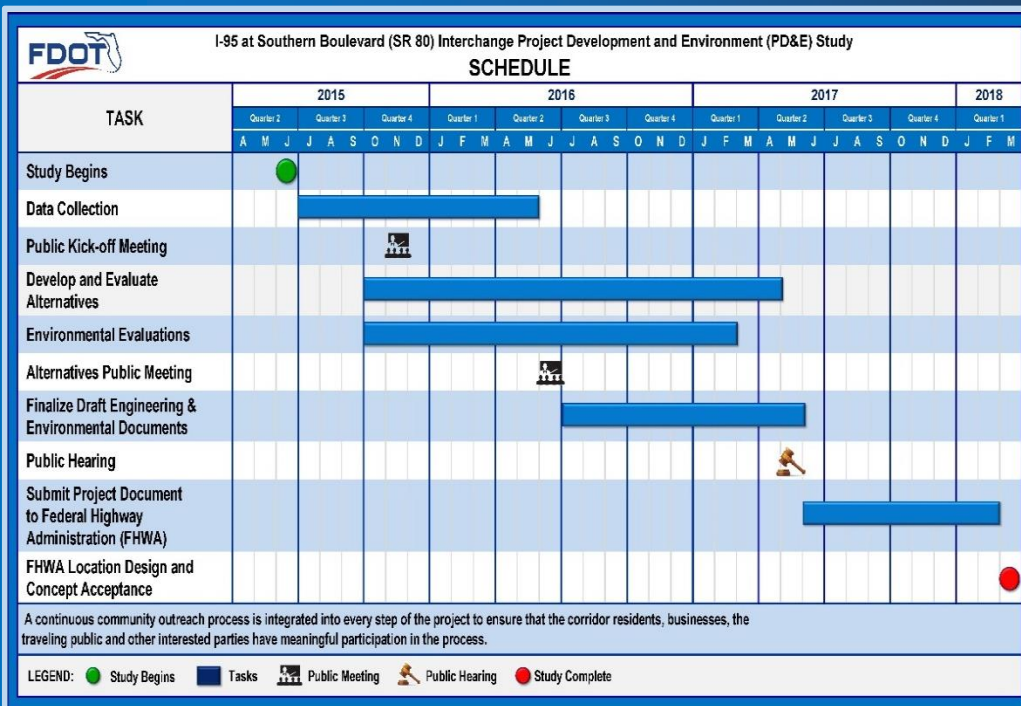
Level of Service (LOS) is a measure of the operating conditions of a roadway and the perception of these conditions by the motorists.

How Can You Get Involved?

There is no need to wait until a public meeting to provide your input. Public comments and questions are welcomed at any time throughout the study. The latest project information, schedule and contact information can be found on the project website at www.I95atSouthern.com. You can also make comments and ask questions on the website. The project team can schedule small group meetings with neighborhood or special interest groups if desired.

Public Notice:

Public participation is solicited without regard to race, color, national origin, age, sex, religion, disability, or family status. Persons who require special accommodations under the Americans with Disabilities Act, or persons who require translation services (free of charge), should contact Anson Sonnett, P.E., FDOT Project Manager, by phone at 954-777-4474 or toll free at 1-866-336-8435 ext. 4474 or by email at anson.sonnett@dot.state.fl.us at least seven days prior to the meeting. If you are hearing or speech impaired, please contact us by using the Florida Relay Service: 1-800-955-8771 (TDD) or 1-800-955-8770 (voice).



For more information, please contact one of the following:

Anson Sonnett, P.E.
 FDOT District Four Project Manager
 3400 Commercial Boulevard
 Fort Lauderdale, Florida 33309
 Phone: 954-777-4474
 Toll Free: 1-866-336-8435 ext. 4474
anson.sonnett@dot.state.fl.us

Cassie Piché, P.E.
 RS&H Consultant Project Manager
 3125 West Commercial Boulevard
 Suite 130
 Fort Lauderdale, Florida 33309
 Phone: 954-236-7365
cassie.piche@rsandh.com

The PD&E Study is anticipated to be complete in March 2018

Visit the project website at: www.I95atSouthern.com

Appendix B – Media Notification

Newspaper Display Ad

Florida Administrative Register Ad

Press Release



**FLORIDA DEPARTMENT OF
TRANSPORTATION
KICK-OFF MEETING**

**SR 9/I-95 at SR 80/Southern Boulevard
Interchange**

in Palm Beach County

**Project Development and Environment
Study**

**Financial Project Identification Number:
435516-1-22-02**

ETDM Number: 14183

Tuesday, November 17, 2015

5:30 p.m. to 7:30 p.m.

Presentation at 6:30 p.m.

Palm Beach Airport Hilton

150 Australian Avenue

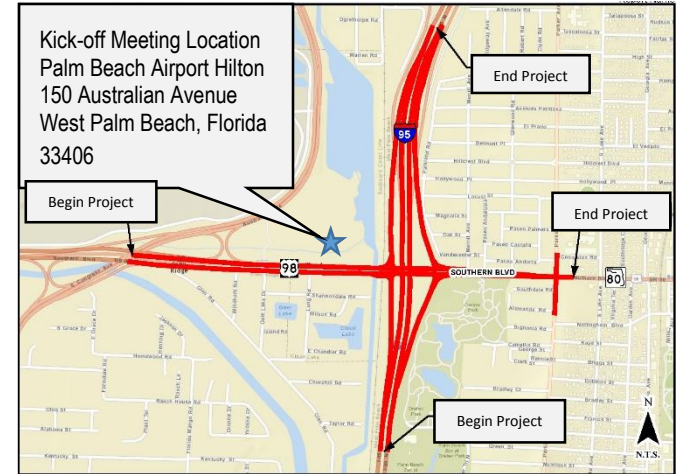
West Palm Beach, Florida 33406

This meeting is to provide an opportunity for the public to learn about the project, become familiar with the study process and provide initial feedback. Attendees will have an opportunity to discuss the study, ask questions, and provide comments. FDOT representatives will be available to answer questions.

The purpose of the study is to determine if improvements are needed to enhance overall traffic operations and safety, and improve the Level of Service (LOS) at the existing interchange to accommodate future traffic. The study will consider improvements needed within the project area and will be consistent with future plans for I-95, including the potential extension of express lanes through Palm Beach County.

For additional information about the study, visit our website at www.I95atSouthern.com.

Public participation is solicited without regard to race, color, national origin, age, sex, religion, disability, or family status. Persons who require special accommodations under the Americans with Disabilities Act should contact Anson Sonnett, P.E, FDOT Project Manager, by phone at 954-777-4474 or toll free at 1-866-336-8435 ext. 4474 or by email at anson.sonnett@dot.state.fl.us at least seven days prior to the meeting. If you are hearing or speech impaired, please contact us by using the Florida Relay Service: 1-800-955-8771 (TDD) or 1-800-955-8770 (voice).



RECEIPT

Account: P60257
Name: QUEST CORPORATION OF AMERICA INC
Address: 17220 CAMELOT CT
LAND O LAKES FL 34638

Phone: 772-834-1298
E-mail:

Order Name: PUBLIC MEETING
Order Id: 502590
Original Order Id:
Copy Line: PUBLIC KICK-OFF MEETING
Sales Rep: PB116 R Hindmarch (P)
Purchase Order: FDOT
Pay Type: Credit Card
Account Group:
Caller: Eileen LaSeur

Section: LEGL Legal Display Ads
Reply Request:
Tear Sheets:

Order Summary
Base: \$735.00
Other Charges: \$0.00
Discounts: \$0.00
Agency Commission: \$0.00
Sales Tax: \$0.00

Total Order \$735.00

Payment Summary
Credit Card \$735.00

Total Payment: \$735.00

RECEIPT



Ad Name: 954241D

Ad Id: 954241

Original Ad Id:

Start: 11/01/2015
Stop: 11/01/2015
Issues: 1
Words: 0
Dimensions: 6 X 3.5
Color:

Editions
PB Post

 <p>FLORIDA DEPARTMENT OF TRANSPORTATION PUBLIC KICK-OFF MEETING</p> <p>SR 9/1-95 at SR 80/Southern Boulevard Interchange In Palm Beach County Project Development and Environment Study Financial Project Identification Number: 435516-1-22-02 ETDM Number: 14183 Tuesday, November 17, 2015 5:30 p.m. to 7:30 p.m. Presentation at 6:30 p.m. Palm Beach Airport Hilton 150 Australian Avenue West Palm Beach, Florida 33406</p>	<p>This meeting is to provide an opportunity for the public to learn about the project, become familiar with the study process and provide initial feedback. Attendees will have an opportunity to discuss the study, ask questions, and provide comments. FDOT representatives will be available to answer questions.</p> <p>This study is being conducted to evaluate proposed interchange improvements at I-95 and Southern Boulevard (SR 80) and to provide FDOT with information necessary to reach a decision on the type, design and location of the improvements. The project is being studied to reduce congestion, enhance safety, and achieve an acceptable level-of-service while minimizing potential impacts to the natural and human environments. For additional information about the study, visit our website at www.B5atSouthern.com.</p> <p>Public participation is solicited without regard to race, color, national origin, age, sex, religion, disability, or family status. Persons who require special accommodations under the Americans with Disabilities Act should contact Anson Sonnett, P.E., FDOT Project Manager, by phone at 954-777-4474 or toll free at 1-866-336-8435 ext. 4474 or by email at anson.sonnett@dot.state.fl.us at least seven days prior to the meeting. If you are hearing or speech impaired, please contact us by using the Florida Relay Service: 1-800-955-8771 (TDD) 1-800-955-8770 (voice).</p>	
---	--	---

Ad shown is not actual print size.

[Home](#) [Advanced Search](#) [MyFLRules](#) [Rules Open for Comments](#)**Notice: 16678682**

Notice of Meeting/Workshop Hearing

Division: [Quest Corporation of America, Inc.](#)[VIEW NOTICE](#)**Overview**

The Florida Department of Transportation (FDOT), District Four, announces a public meeting to which all persons are invited.

DATE AND TIME:	Elected and Appointed Officials/Agencies Kick-off Meeting Tuesday, November 17, 2015, from 3:30 p.m. to 5:00 p.m. Presentation at 3:45 p.m.
PLACE:	Palm Beach Airport Hilton, 150 Australian Avenue, West Palm Beach, Florida 33406
Subject:	Financial Project ID No.: 435516-1-22-02 Project Description: Project Development and Environment Study, I-95 at Southern Boulevard (SR 80) Interchange in Palm Beach County This study is being conducted to evaluate proposed interchange improvements at I-95 and

A copy of the agenda may be obtained by contacting: Anson Sonnett, P.E., FDOT Project Manager, at 954-777-4474 or by email at anson.sonnett@dot.state.fl.us.

PRINT PUBLISH DATE: 11/9/2015 [Vol. 41/218](#)

REFERENCE MATERIALS: No reference(s).

[Home](#) | [Advanced Search](#) | [MyFLRules](#) | [Rules Open for Comments](#) | [About Us](#) | [Contact Us](#) | [Help](#)[Copyright and Privacy Policies](#) | [Accessibility Statement](#)Copyright © 2010 [State of Florida](#) [Department of State](#)

Under Florida law, E-mail addresses are public records. If you do not want your E-mail address released in response to a public records request, do not send electronic mail to this entity. Instead, contact this office by phone or in writing.

Notice of Meeting/Workshop Hearing

OTHER AGENCIES AND ORGANIZATIONS

Quest Corporation of America, Inc.

The Florida Department of Transportation (FDOT), District Four, announces public meetings to which all persons are invited.

DATES AND TIMES: Tuesday, November 17, 2015, 3:30 p.m. – 5:00 p.m., Elected and Appointed Officials/Agencies Kick-off Meeting, presentation at 3:45 p.m.; Tuesday, November 17, 2015, 5:30 p.m. – 7:30 p.m., Public Kick-off Meeting, Presentation at 6:30 p.m.

PLACE: Palm Beach Airport Hilton, 150 Australian Avenue, West Palm Beach, Florida 33406

GENERAL SUBJECT MATTER TO BE CONSIDERED: Financial Project ID No.: 435516-1-22-02

Project Description: Project Development and Environment Study, I-95 at Southern Boulevard (SR 80) Interchange in Palm Beach County.

This study is being conducted to evaluate proposed interchange improvements at I-95 and Southern Boulevard (SR 80) and to provide FDOT with information necessary to reach a decision on the type, design and location of the improvements. The project is being studied to reduce congestion, enhance safety, and achieve an acceptable level of service while minimizing potential impacts to the natural and human environments. The purpose of this meeting is to provide an opportunity for the public to learn about the study, become familiar with the study process, and provide initial feedback. The public meeting will start at 5:30 p.m. A presentation will be given at 6:30 p.m. Attendees will have an opportunity to discuss the study, ask questions, and provide comments on the potential improvements. FDOT staff and consultant staff members will be available to discuss the project and answer questions. An Elected and Appointed Officials/Agencies Kick-off Meeting will take place prior to the public meeting, at the same location, from 3:30 p.m. to 5:00 p.m., with a presentation at 3:45 p.m. The meetings are intended to introduce the project to officials, agencies, and the public; and to provide an opportunity to discuss social, environmental, and economic effects of the potential improvements. The information presented will be the same at both meetings. Public participation is solicited without regard to race, color, national origin, age, sex, religion, disability, or family status.

A copy of the agenda may be obtained by contacting: Anson Sonnett, P.E., FDOT Project Manager, at (954)777-4474 or anson.sonnett@dot.state.fl.us.

Pursuant to the provisions of the Americans with Disabilities Act, any person requiring special accommodations to participate in this workshop/meeting is asked to advise the agency at least 7 days before the workshop/meeting by contacting: Anson Sonnett, P.E., FDOT Project Manager, at (954)777-4474 or Anson.sonnett@dot.state.fl.us. If you are hearing or speech impaired, please contact the agency using the Florida Relay Service, 1(800)955-8771 (TDD) or 1(800)955-8770 (Voice).

For more information, you may contact: Cassie Piché, P.E., Consultant Project Manager, at (954)236-7365 or cassie.piche@rsandh.com. Additional information is available on the project website: www.I95atSouthern.com.



November 10, 2015

Barbara Kelleher 954-777-4091

Barbara.kelleher@dot.state.fl.us

**Kick-off Meetings Scheduled for
SR 9/I-95 at SR 80/Southern Boulevard Interchange
Project Development and Environment Study**

Fort Lauderdale – The Florida Department of Transportation (FDOT), District Four, will hold a Kick-off Meeting for the SR 9/I-95 at SR 80/Southern Boulevard Interchange Project Development and Environment (PD&E) Study in Palm Beach County, on Tuesday, November 17 from 5:30 p.m. to 7:30 p.m. at the Palm Beach Airport Hilton located at 150 Australian Avenue, West Palm Beach 33406. This meeting will be held in an informal, open-house format. A presentation will be given at 6:30 p.m. to provide an introduction to the project and study process, and present information regarding the existing conditions. FDOT and consultant staff will be available throughout the meeting to discuss the project and answer questions.

An Elected and Appointed Officials/Agencies Meeting is scheduled on the same day at the same location as the Public Kick-off Meeting from 3 p.m. to 4:30 p.m., with a brief presentation at 3:45 p.m.

The PD&E Study will determine if improvements are needed to enhance overall traffic operations and safety, and improve the Level of Service (LOS) at the existing interchange to accommodate future traffic. The study will consider improvements needed within the project area and will be consistent with future plans for I-95, including the potential extension of express lanes through Palm Beach County.

Public participation is solicited without regard to race, color, national origin, age, sex, religion, disability, or family status. Persons who require special accommodations under the Americans with Disabilities Act, or require translation services (free of charge), should contact Anson Sonnett, P.E, FDOT Project Manager, by phone at 954-777-4474 or toll free at 1-866-336-8435 ext. 4474 or by email at anson.sonnett@dot.state.fl.us at least seven days prior to the meeting. If you are hearing or speech impaired, please contact us by using the Florida Relay Service: 1-800-955-8771 (TDD) or 1-800-955-8770 (voice).

For additional information about the project, visit our website at www.I95atSouthern.com.

A copy of the newspaper display ad is attached for your convenience.



**FLORIDA DEPARTMENT OF
TRANSPORTATION
KICK-OFF MEETING**

**SR 9/I-95 at SR 80/Southern Boulevard
Interchange**

in Palm Beach County

**Project Development and Environment
Study**

**Financial Project Identification Number:
435516-1-22-02**

ETDM Number: 14183

Tuesday, November 17, 2015

5:30 p.m. to 7:30 p.m.

Presentation at 6:30 p.m.

Palm Beach Airport Hilton

150 Australian Avenue

West Palm Beach, Florida 33406

This meeting is to provide an opportunity for the public to learn about the project, become familiar with the study process and provide initial feedback. Attendees will have an opportunity to discuss the study, ask questions, and provide comments. FDOT representatives will be available to answer questions.

The purpose of the study is to determine if improvements are needed to enhance overall traffic operations and safety, and improve the Level of Service (LOS) at the existing interchange to accommodate future traffic. The study will consider improvements needed within the project area and will be consistent with future plans for I-95, including the potential extension of express lanes through Palm Beach County.

For additional information about the study, visit our website at www.I95atSouthern.com.

Public participation is solicited without regard to race, color, national origin, age, sex, religion, disability, or family status. Persons who require special accommodations under the Americans with Disabilities Act should contact Anson Sonnett, P.E, FDOT Project Manager, by phone at 954-777-4474 or toll free at 1-866-336-8435 ext. 4474 or by email at anson.sonnett@dot.state.fl.us at least seven days prior to the meeting. If you are hearing or speech impaired, please contact us by using the Florida Relay Service: 1-800-955-8771 (TDD) or 1-800-955-8770 (voice).



Appendix C – Public Meeting Presentation

 Florida Department of Transportation District Four

KICK-OFF MEETING

I-95 at Southern Boulevard (SR 80)

Project Development and Environment Study

Palm Beach County, Florida

Financial Project ID No.: 435516-1-22-02
ETDM No.: 14183
November 17, 2015



Welcome to the Public Kick-off Meeting for the I-95 Interchange at Southern Boulevard, also known as State Road 80. Thank you for your interest in this important study.

The Florida Department of Transportation, or FDOT, District Four, is conducting this public meeting concerning planned future transportation improvements at this interchange. The purpose of this meeting is to provide an opportunity for the public to learn about the project, become familiar with the study process, and provide initial feedback. FDOT representatives are available to discuss the study with you and answer your questions. The FDOT also encourages you to provide your comments about the project.



Meeting Purpose

- Introduce the Project
- Outline the Study Process and Schedule
- Share Information About the Project
- Receive Input from Residents and Stakeholders
 - Questions and Concerns
 - Comment Forms
 - Request a Group Meeting
 - Website: www.I95atSouthern.com

The purpose of this meeting is to outline the study process and schedule, to share information about the project, and gather your input. We would like you to discuss your questions and concerns with us. Please take the time to fill out and submit a comment form. We will also be available to meet with your homeowner's associations or other interested groups on an individual basis. You can find more information about the project on the study website at www.I95atSouthern.com.

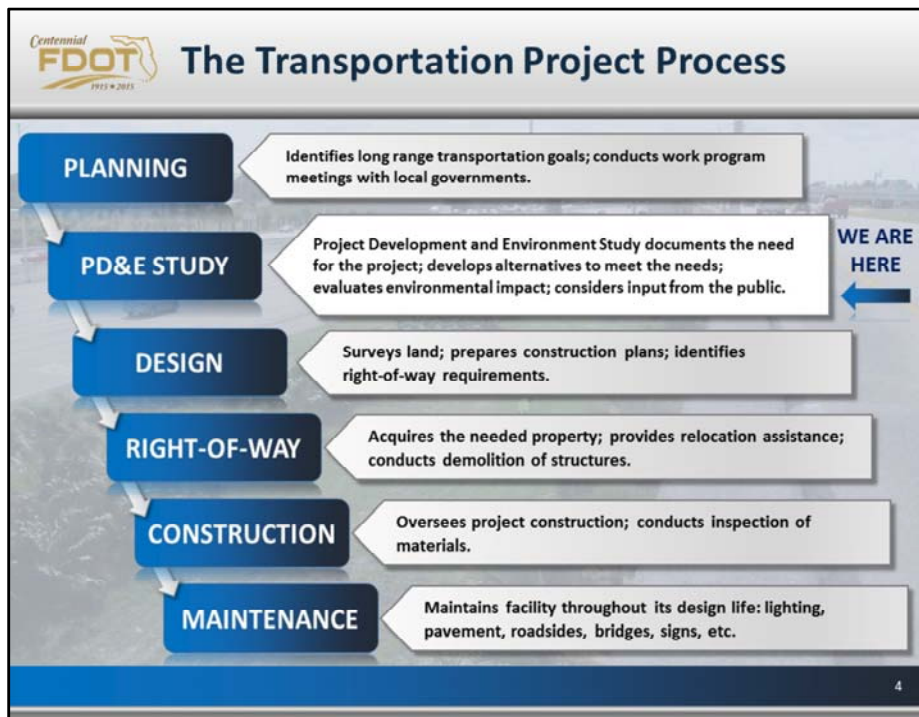


Project Development and Environment (PD&E) Study

PD&E Study Objectives:

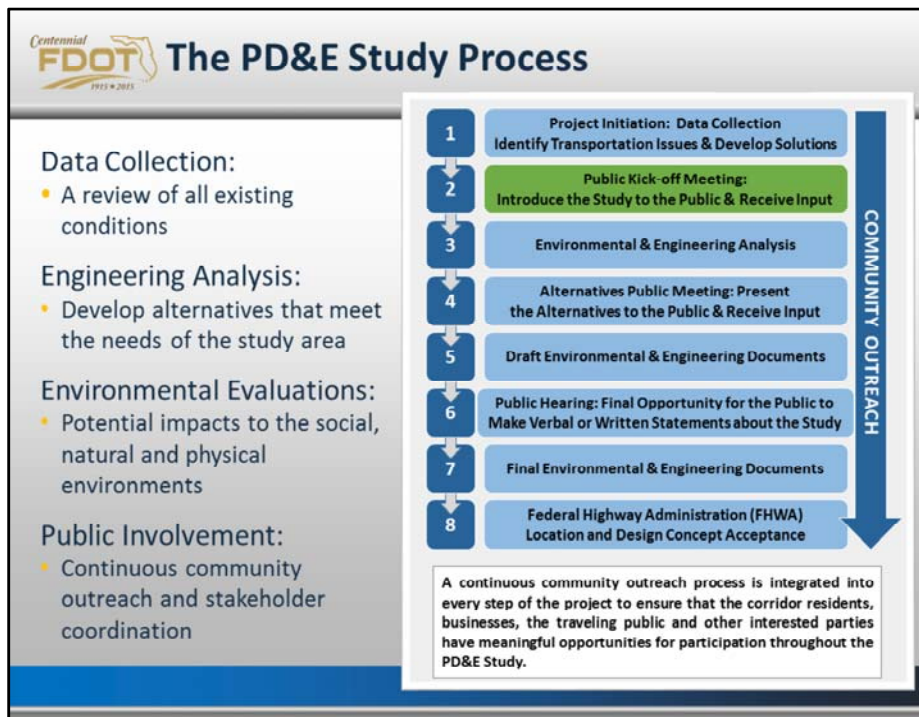
To perform the necessary social, environmental and engineering studies regarding a proposed transportation improvement to support decisions concerning “if” and “where” it should be built, and “what” the basic design concepts will be.

The objectives of this Project Development and Environment, or PD&E Study, are to perform the necessary social, environmental and engineering studies regarding transportation improvements to support decisions concerning “if” and “where” it should be built, and what the basic design concepts will be. A PD&E Study follows the National Environmental Policy Act or NEPA, and related state and federal regulations.



The PD&E Study process begins with data collection followed by engineering analysis and environmental evaluations.

Public involvement is ongoing throughout the study. We are currently at the Public Kick-off Meeting stage introducing the project to the public and asking for local input.



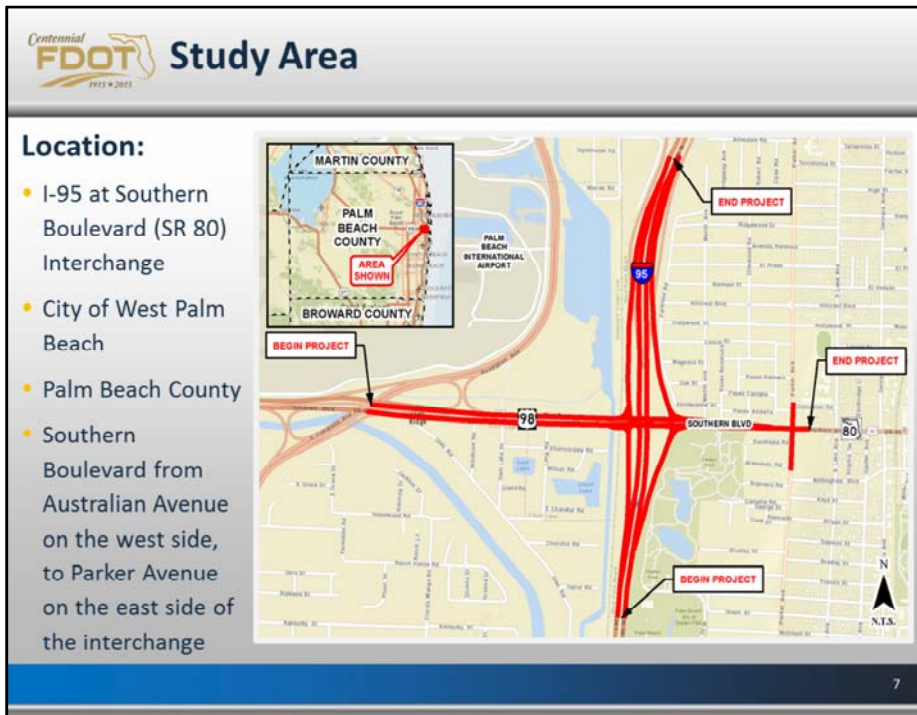
The PD&E Study process begins with data collection followed by engineering analysis and environmental evaluations.

Public involvement is ongoing throughout the study. We are currently at the Public Kick-off Meeting stage introducing the project to the public and asking for local input.

- Public Involvement
- Engineering
- Environmental



A PD&E Study consists of public involvement, engineering, and environmental components.



The study area is located in Eastern Palm Beach County within the City of West Palm Beach. The study area extends along Southern Boulevard (SR 80) from Australian Avenue/South Congress Avenue/State Road 807 west of I-95 to east of Parker Avenue east of I-95.

The study area includes the towns of Glen Ridge and Cloud Lake, the historic Vedado neighborhood and the Palm Beach International Airport.

Project Purpose and Need

- Enhance overall traffic operations at the Southern Boulevard (SR 80) Interchange
- Improve capacity and meet future travel demand resulting from:
 - Population growth
 - Employment growth
- Consistent with local transportation plans



The purpose of this project is to evaluate transportation improvement alternatives that would enhance traffic operations at the existing interchanges and improve roadway capacity to meet future travel demand. This project is consistent with local transportation plans.

Data Collection and Analysis

Some of the data gathered includes:

- Traffic counts
- Crash records
- Existing roadway conditions
- Existing drainage systems and patterns
- Identification of wetlands
- Threatened/Endangered species and habitat
- Existing land use property information
- Census Data
- Planned developments
- Contamination sites
- Archaeological/Historical sites



The engineering and environmental components of a PD&E Study include data collection and analysis for development and evaluation of various alternatives that meet the purpose and need for the project. Here is a list of the types of data typically collected during a PD&E Study.

- Roadway doesn't handle existing traffic
- Average Daily Traffic (ADT) anticipated to increase
- Degraded traffic operations unless improvements are made



A planning study for I-95 was completed in 2014 that showed the roadways within the project study area don't handle existing traffic volumes. Traffic is anticipated to increase in the future with continuing development and economic opportunities. If no improvements are made, drivers will experience more traffic congestion and delays.

Collisions on I-95 at Southern Boulevard (SR 80) (2010-2014)

Total crashes: 1,330

Average crashes per year: 266

Predominant crash types: Rear end 27%
Angle 9%
Fixed object 19%

Fatalities: 4

Injuries: 885



Evaluating historical crash data allows engineers to predict safety impacts of proposed improvements.

Crash reports are reviewed along with other traffic data to determine which locations have the highest number of incidents and what the major causes were. This helps the engineers identify issues that may be causing the crashes and provides information for the development of alternatives that will make the roadway safer.

The total number of crashes at this interchange between 2010 and 2014 was 1,330. The average number of crashes per year was 266. The predominant crash types were: rear end (27%), angle (9%), and fixed object (19%). The total number of fatalities within the same time period was four and the total number of injuries was 885.

- Part of the Palm Beach County emergency evacuation route network
- Major east-west and north-south corridors
- Connects with other major arterials and highways



Southern Boulevard, along with I-95, serves as part of the Palm Beach County emergency evacuation route network and are critical in facilitating traffic flows during emergency evacuation periods.

These roadways are major east-west and north-south corridors that connect with other major arterials and highways.

Potential interchange improvements will enhance connectivity and accessibility and increase the operational capacity of traffic that can be evacuated during an emergency event.

- Meet future travel demand
- Avoid or minimize impacts to the community and environment
- Developed with input from the the public, local governments and environmental agencies
- Criteria for comparison of alternatives:
 - Community and environmental impacts
 - Costs for design and construction, engineering inspection/maintenance, right-of-way acquisition, and environmental mitigation



Alternatives will be designed to meet future travel demand and avoid or minimize impacts to the community and the natural and physical environments.

The alternatives will be developed with input obtained throughout the study process from the general public, local governments and environmental agencies.

Comparison of alternatives may include criteria such as community and environmental impacts, and costs for design and construction, engineering inspection, right-of-way acquisition, and environmental mitigation.

- Social and Cultural Environment
- Natural Environment
- Physical Environment
- Environmental Reports



The PD&E Study will collect and evaluate data and information relative to the social and cultural, natural, and physical environments and a series of environmental reports will be compiled.

- Socio-Economic Effects
- Socio-Cultural Effects
- Archaeological and Historic Sites
- Visual Impacts and Aesthetics
- Parks and Recreational Resources



The socio-cultural environment is a population of residents within a specific area; described with special attention paid to the influence of race, religion, family, education, income and social systems.

Socio-cultural effects describe the awareness of the circumstances of individuals and how their behaviors are affected specifically by their surroundings, social and cultural factors.

- Endangered Species
- Wildlife
- Habitat
- Water Resources
- Wetlands

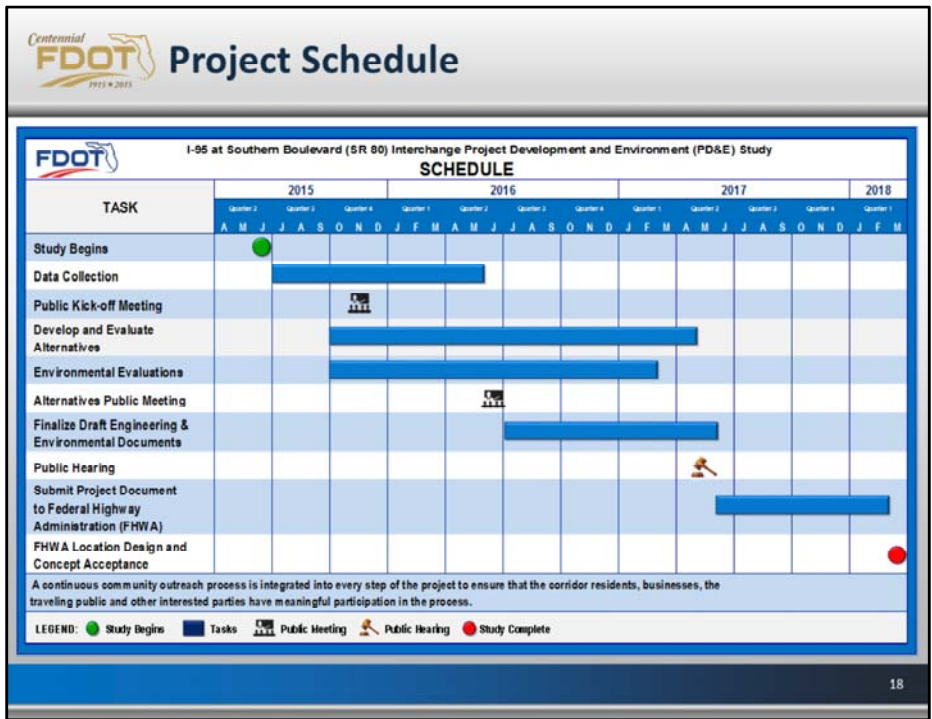


Natural resources affect human survival and economic activity. Environmental evaluations will be conducted to study the potential impacts the different alternatives may have on wetlands, wildlife and habitat, and endangered species.

- Pedestrian and Bicycle Facilities
- Contamination Sites
- Visual Impacts
- Air Quality
- Noise
- Construction



The physical environment is the part of the human environment that includes physical factors such as pedestrian and bicycle facilities, contamination sites, air and noise, and construction.



The PD&E Study is anticipated to be completed in approximately 28 months, with Federal Highway Administration acceptance by March of 2018. Following FHWA approval of the study documents, the project will move into the Design Phase.

Continuous Public Involvement

- City of West Palm Beach
- Palm Beach County
- Town of Cloud Lake
- Town of Glen Ridge
- Vedado-Hillcrest Neighborhood Association
- Local agencies
- Area stakeholders
- Available to give presentations upon request



FDOT representatives will meet with the City of West Palm Beach, Palm Beach County, the towns of Cloud Lake and Glen Ridge, local neighborhood associations, local permitting agencies and other stakeholders. FDOT representatives are also available to give presentations or meet with other interested groups upon request.

- Evaluate future traffic levels and operations
- Review engineering data collected
- Develop viable alternatives
- Evaluate environmental impacts



The project team will continue working on the evaluations of traffic levels and operations, develop alternative concepts, and review engineering and environmental data and potential impacts. The project will then move forward with developing the viable alternatives to be presented at the next public meeting.



Public Involvement

- Elected and Appointed Officials/Agencies Kick-off Meeting
- Public Kick-off Meeting
- Alternatives Public Meeting
- Public Hearing
- Project Website: www.I95atSouthern.com
- Local Outreach



Florida Department of Transportation

I-95 at Southern Boulevard (SR 80) Interchange PDR Study
 FPO# No. 432516-5-22-02
 ETRM No. 14183

New Letter Number 1
November 2015

INTRODUCTION:
The Florida Department of Transportation (FDOT), District Four, is conducting a Project Development and Environment (PDR) Study for I-95 at Southern Boulevard (SR 80) Interchange in Palm Beach County. The study area extends along Southern Boulevard from Australian Avenue on the west side, to Parker Avenue on the east side of the interchange.

The purpose of the study is to enhance overall traffic operations and improve the Level of Service (LOS) at the existing interchange to accommodate projected travel demand. The study will also consider Strategic Intermodal System (SIS) connector improvements needed within the project area and will be consistent with future plans for I-95, including the potential extension of express lanes through Palm Beach County.

PUBLIC KICK-OFF MEETING:
A Public Kick-off Meeting has been scheduled to provide an opportunity for you to learn about the project, become familiar with the study process, and provide initial feedback. This meeting will be held in an informal, open-house format with a brief presentation to provide an overview of the study process, and meeting conditions. FDOT and project team members will be available to discuss the project and answer questions.

Date: Tuesday, November 17
Time: From 5:30 p.m. to 7:30 p.m.
Registration at 6:00 p.m.
Location: Palm Beach Airport-Office
 150 Australian Avenue
 West Palm Beach, Florida 33406

WHAT IS A PDR STUDY?
A Project Development and Environment (PDR) Study is a process conducted by the Florida Department of Transportation (FDOT) to determine the environmental, social and economic impacts that are associated with proposed transportation improvements. The process, authorized by the National Environmental Policy Act (NEPA), is a coordinated effort by professionals of engineers, planners, environmental scientists and others who analyze the project related information to develop the best alternative for a community's transportation needs.

PDR STUDY PROCESS

1. Environmental Assessment
2. Engineering Design
3. Public Hearing
4. Construction
5. Operations

Public Meeting Location:
Palm Beach Airport-Office
150 Australian Avenue
West Palm Beach, Florida 33406




Visit the project website at: www.I95atSouthern.com

Today we are conducting both an Elected and Appointed Officials and Agencies Kick-off Meeting, and a Public Kick-off Meeting. The same information is being presented at both meetings.

Future meetings include an Alternatives Public Workshop and a Public Hearing.

More information about the project is available on the project website at www.I95atSouthern.com. All of the materials from this meeting, including this presentation, will be uploaded on the website.

You do not need to wait for a public meeting to be involved. You can contact study team members, be added to the mailing list, or request small group meetings.



How Can You Get Involved?

Comment Forms

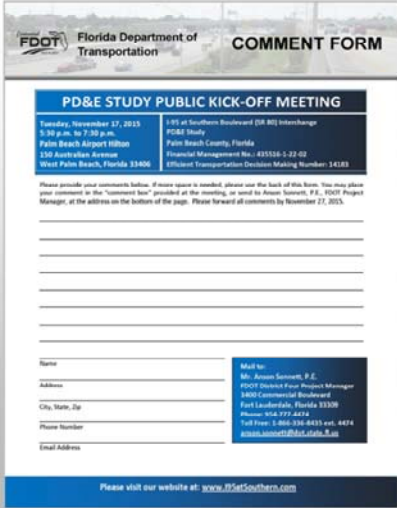
- Place in the comment box tonight
- Mail to the address on the form

Website:

- www.I95atSouthern.com

Request a Group Meeting

- Neighborhood association
- Special interest group



22

Your knowledge and opinions matter. Tell us what you know. Please take the time to fill out a comment form. You may either drop it in the comments box available at this meeting, or mail it to the FDOT project manager. His contact information is included at the bottom of the comment form. You may also send Mr. Sonnett an email at anson.sonnett@dot.state.fl.us. All comments received will become a part of the public record for this study and they will be included in the alternatives decision making process.

You may also visit the study website at www.I95atSouthern.com for more information. Go to the “Sign Up for Updates” page to leave a comment or ask to be added to the mailing list. Persons on the mailing list will receive notices for future public meetings.

Or, you may request a small group meeting for your neighborhood association or special interests group.



Contact Information

FDOT Project Manager

Anson Sonnett, P.E.

Florida Department of Transportation, District Four

3400 West Commercial Boulevard

Fort Lauderdale, Florida 33309

Phone: 954-777-4474

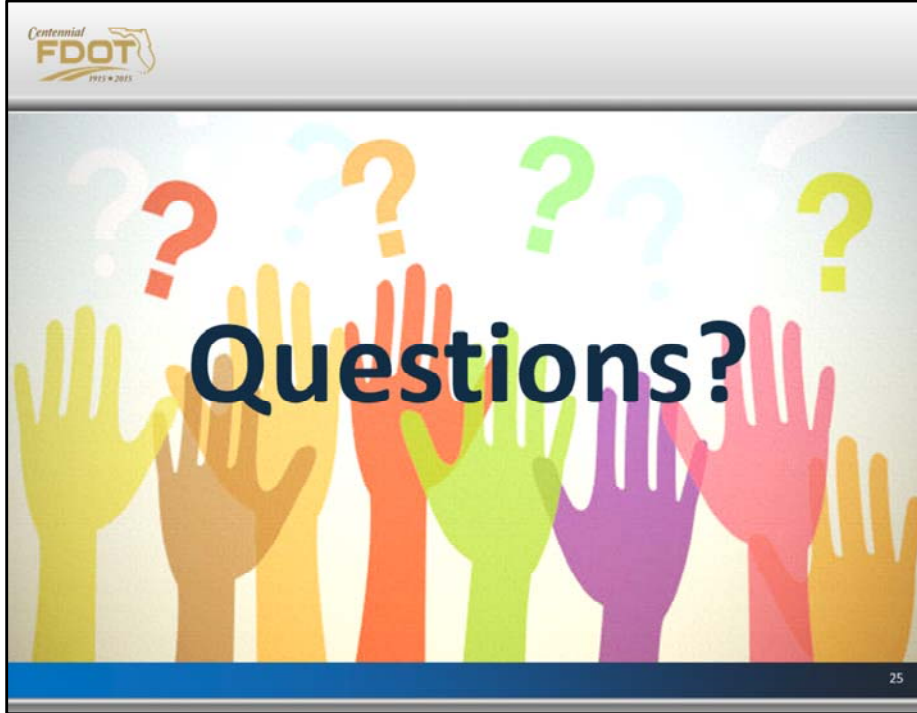
Toll free: 1-866-336-8435 ext. 4474

Email: anson.sonnett@dot.state.fl.us

Here is the contact information for the FDOT Project Manager, Anson Sonnett. Mr. Sonnett's contact information is also available on the study website.

**Thank you for attending this
Kick-off Meeting
and for sharing your thoughts and
concerns!**

Thank you again for your interest in this study and for taking the time to attend this Kick-off Meeting and share your thoughts and concerns with us.



Thank you again for your interest in this study and for taking the time to attend this Kick-off Meeting and share your thoughts and concerns with us.

Appendix D – Display Boards

Welcome Board

Project Location Map

The Transportation Project Process

The PD&E Study Process

Project Schedule



Florida Department of Transportation District Four

WELCOME to the Public Meeting for the

**I-95 at Southern Boulevard (SR 80) Interchange
Project Development and Environment (PD&E) Study**

Palm Beach County, Florida

Financial Management Number: 435516-1-22-02

Efficient Transportation Decision Making Number: 14183

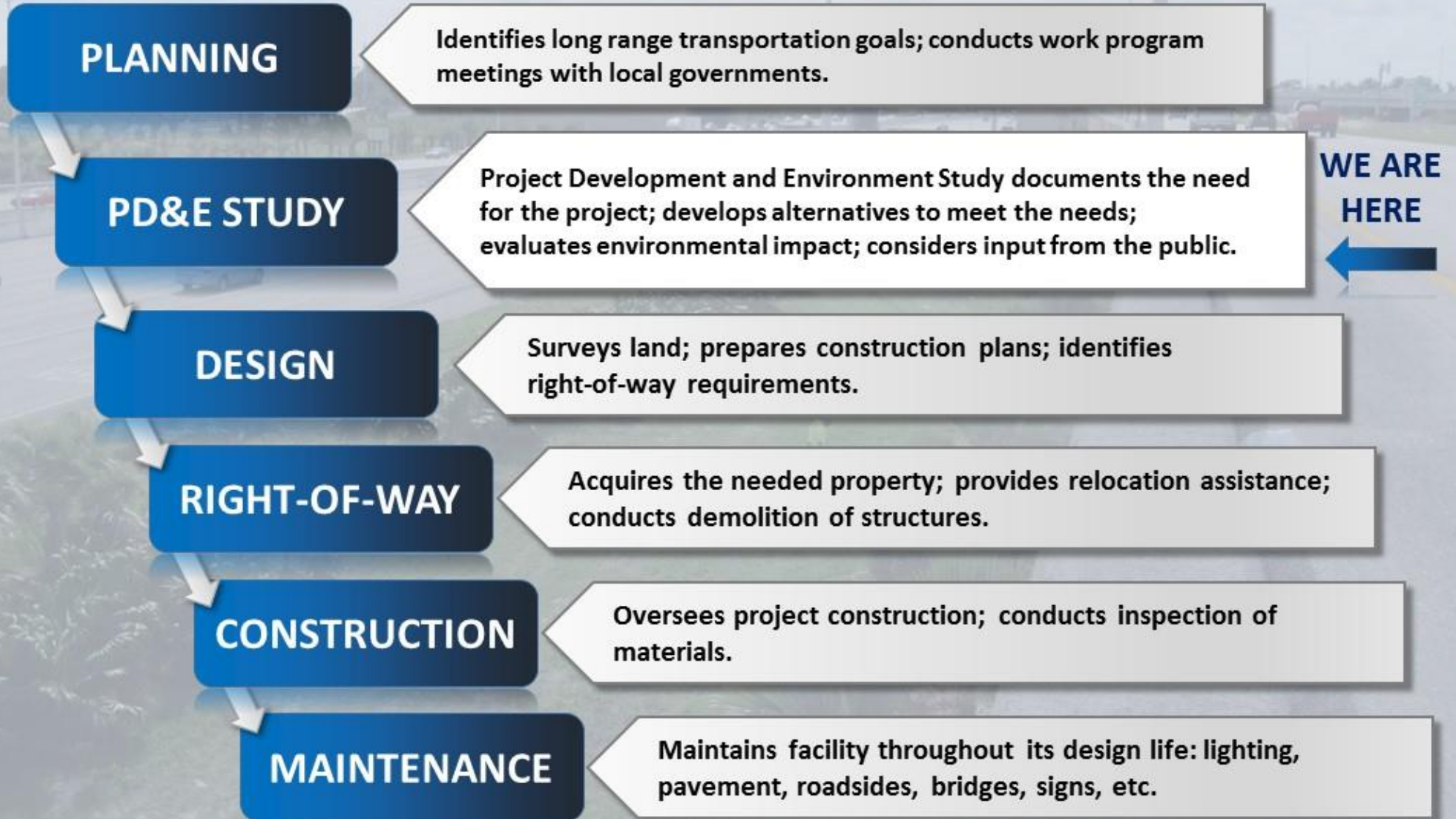




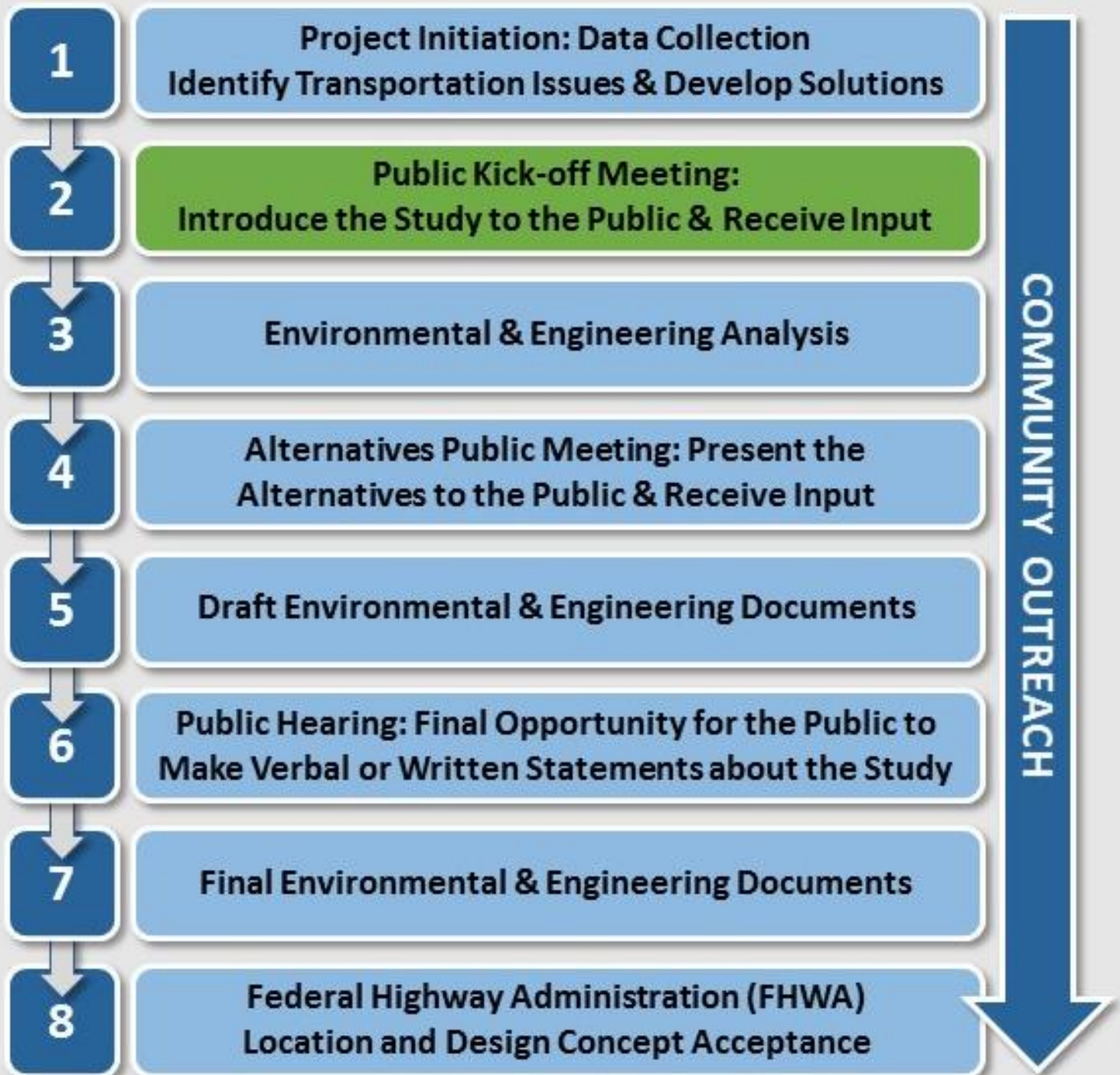
SR 9/I-95 at SR 80/Southern Boulevard
Interchange PD&E Study
FPD No.: 432516-1-22-02 | ETOM No.: 04383
FDOT - District 4 | Palm Beach County

Title:	Project Location Map	Figure:	X-X
--------	----------------------	---------	-----

Transportation Project Process



PD&E STUDY PROCESS

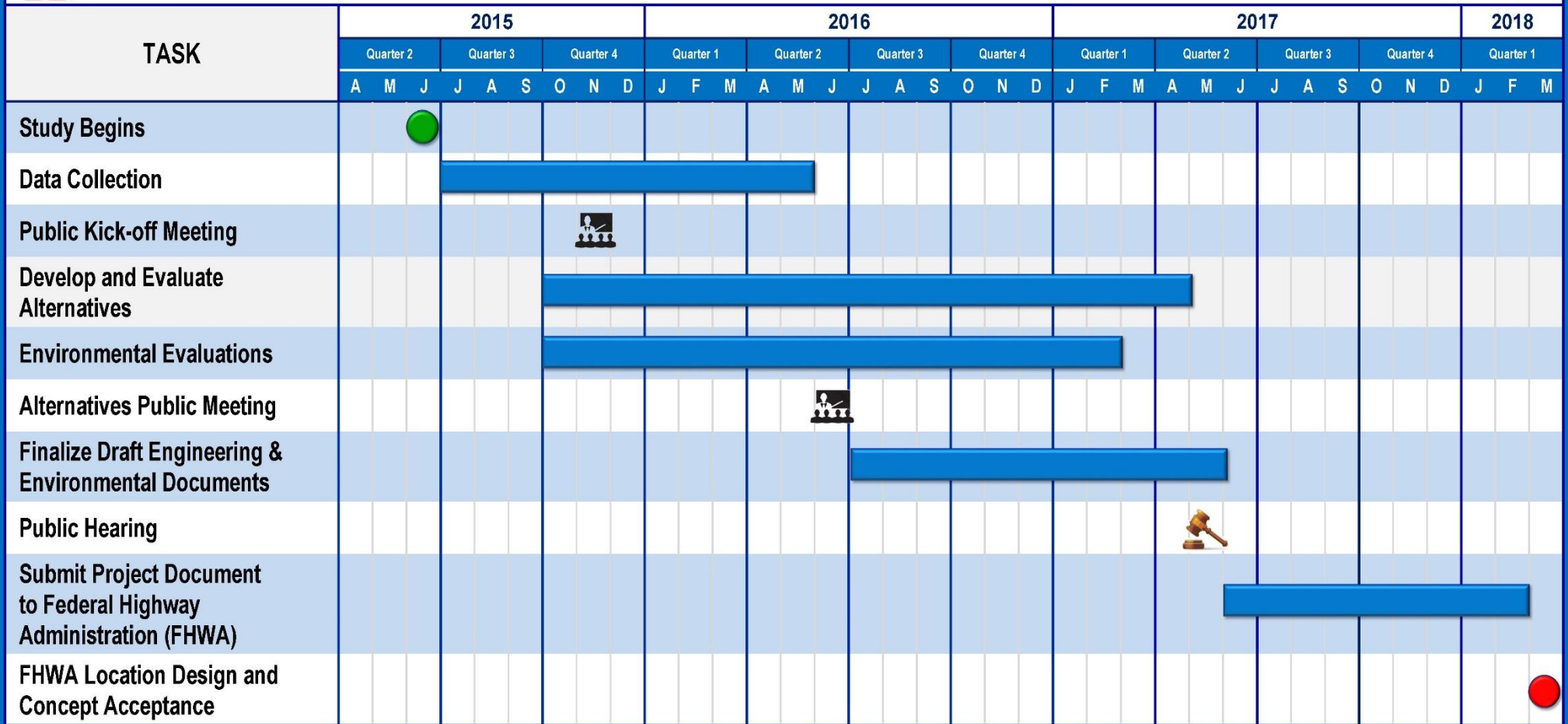


A continuous community outreach process is integrated into every step of the project to ensure that the corridor residents, businesses, the traveling public and other interested parties have meaningful opportunities for participation throughout the PD&E Study.



I-95 at Southern Boulevard (SR 80) Interchange Project Development and Environment (PD&E) Study

SCHEDULE



A continuous community outreach process is integrated into every step of the project to ensure that the corridor residents, businesses, the traveling public and other interested parties have meaningful participation in the process.

LEGEND: Study Begins Tasks Public Meeting Public Hearing Study Complete

Appendix E – Sign-in Sheets

Officials and Agencies Kick-off Meeting Sign-in Sheet

Public Kick-off Meeting Sign-in Sheet

Project Team Sign-in Sheet



Project Development and Environment Study
 I-95 at Southern Boulevard (SR 80) Interchange
 Palm Beach County, Florida
 Financial Management No.: 435516-1-22-02
 Efficient Transportation Decision Making Number: 14183

PUBLIC KICK OFF MEETING
 Tuesday, November 17, 2015, 5:30 p.m. to 7:30 p.m.
 Palm Beach Airport Hilton
 150 Australian Avenue
 West Palm Beach, Florida 33406

SIGN IN SHEET

Name	Affiliation	Physical Address	Email	Phone	How Did You Find Out About This Meeting?
P/S Rick Kysor	PBSCU		Kysor@pbso.org		
Jose I. Rodriguez	Vedado Neighbor	3639 Paseo Andorra	JRodJACC@AOL.com	561-602-0126	Direct mail - City -
Barbara P. Henderson	Figulus Property Holder	West Palm Beach FL 33406 1319 SE Conference Circle	BAPPE@aol.com	561-676-1149	Direct Mail
Maria Priede	Vedado Neighbor	1010 Paseo Espala Wpba FL 33405	abc123psych@yahoo.com	701-832-5340	City of WPB
Donna Tribby	Glen Ridge Resident	1700 Glen Road 33404	dvevax@hotmail.com	561-470-8265	Direct Mail
James McChue	Cloud Lake Res.	109 Sumnerdale rd.	j.waregroup@gmail.com	561-386-9882	Council Meeting
Betty Nelander	Vedado Park	3800 Merrill Ave West Palm Beach	bnelander@yahoo.com	(561) 818 25 29	Our Association
Irma Soto	Paseo Andorra	906 Paseo Andorra WPB FL 33405	Irma Soto MS 90@hotmail.com	(561) 835 9151	Letter
Hilda Pury	Southern Blvd.	847 Southern Blvd		201 845-8100	Letter from town
+1 Joe Muscarella	Southern Blvd	several lots in Glen Ridge + Cloud Lake			manager of Glen Ridge
B. Raymond	" "				
Nick Provenzo	WPB	300 S Australian Ave WPB, FL 33401			Mail
Mary Provenzo	WPB	4005 WINDHAM Rd WPB FL 33406			
Donna Duffney					



Project Development and Environment Study
 I-95 at Southern Boulevard (SR 80) Interchange
 Palm Beach County, Florida
 Financial Management No.: 435516-1-22-02
 Efficient Transportation Decision Making Number: 14183

PUBLIC KICK OFF MEETING
 Tuesday, November 17, 2015, 5:30 p.m. to 7:30 p.m.
 Palm Beach Airport Hilton
 150 Australian Avenue
 West Palm Beach, Florida 33406

SIGN IN SHEET

Name	Affiliation	Physical Address	Email	Phone	How Did You Find Out About This Meeting?
William Beer		4000 Lake Ave		561-655-7919	Letter
Jorge Alfonso	Business Owner	817 Southern Blvd. WPB FL 33405	Papitto e BellSouth.net	(561) 655-1602	Card/Letter
Sandra Katz		1123 Oak St.			
Alex Hansen	CITY OF WEST PALM BEACH	401 CLEMENS ST. WPB, FL 33401	ahansen@wpb.org	561-822-1463	email
Luis A. Ponce		1014 Ponce de Leon		561-805-9127	Letter
J. Campbell		127 Kings Rd Palm Beach, FL 33480			letter
M.C. Vance	Resident	304 Island Rd. Dorn Ridge, FL 33406			Letter
Nancy Pullum	Resident	215 Belmonte Rd 33405	NnPull15@AOL.com	561-833-2565	Email
Lynn Kelley	FDOT			x 7334	
Job Carter	Peterson Bernard	1550 Southern Blvd	JCARTER@WPB-LAW.COM	561-596-2912	Mail
NAND STOUT		1630 GLEN RD		561 654 3681	MAIL
Alex Fernandez	West Palm GAS	847 Southern Blvd	WPGAS@Hotmail.com	561-868-7088	Mail
Matt FURSETTER	KHA	1920 WEKIVA WAY WPB FL 33411		561 845 0665	ONLINE
Ms. Luu		64 Meadows Dr. Poynton Beach FL		561 303 4808	
Jerry Piccolo	KHA	1920 Wekiva way WPB 33411	Jerry.Piccolo@kimley-horn.com	561-840-0277	Online
DAVE RUIK	PALM BEACH ZOO	1301 Summit Blvd WPB 33405	drahl@Palmbeachzoo.org		email



Project Development and Environment Study
 I-95 at Southern Boulevard (SR 80) Interchange
 Palm Beach County, Florida
 Financial Management No.: 435516-1-22-02
 Efficient Transportation Decision Making Number: 14183

PUBLIC KICK OFF MEETING
 Tuesday, November 17, 2015, 5:30 p.m. to 7:30 p.m.
 Palm Beach Airport Hilton
 150 Australian Avenue
 West Palm Beach, Florida 33406

SIGN IN SHEET

Name	Affiliation	Physical Address	Email	Phone	How Did You Find Out About This Meeting?
Stuart Cunningham	Engineer	400 Executive Center Dr. #108 WPRB, FL 33401	CDENGINEER@ADL.com	521-689-5455	Notice
Tina Laws	Vedado Hillcrest Neighborhood Assn Pres.	3814 Paseo Navarra WPRB, FL 33405	clawsat11@gmail.com	954-817-7531	Notice
Jnes Young	Vedado Resident	3705 Paseo Andalusia		561-832-9234	Notice
Dynn Potter	Figuer Property Holdings LLC	530 Camp Lane Tallahassee, FL	dytish@hotmail.com	850-508-4592	Mail
John Kautz	PBAU		john_kautz@pba.edu		
Clare Lewis		4015 LINDHAM RD WPRB 33406	clareben@bellsouth.net	561 389 8493	email town
Bill Fealock	PBA			561-803-2007	EMail
Charles Stratton	Broad & Cassel	215 S. MONROE ST #400 Tallahassee, FL 32301	cstratton@broadandcassel.com	850-686-6810	Notice
Peter Hanholdt	Resident	1700 Glen Rd Glen Ridge	hanholdt@mindspring.com	561-707 7233	Notice
Jose Tagle	City of WPRB	401 CLEMATIS AVE. WPRB, FL 33401	jt JTagle@wprb.org	561-822-1412	Notice.
Clara Fernandez		1650 Southern Blvd.	CWUSAFL@yahoo.com	561-4366351	
John Nelander	Vedado Park	3800 merwill Ave.	JNelander@yahoo.com		Our Association
Alexandra Jimenez	Vedado	906 Paseo Nadoma WPRB	alexabyta@hotmail.com	561 6765142	Notice
Angel Fernandez	Business	807 South BWR	AFERUANDOL1432@fdu	561 7490663	mail
Jan Melle	Vedado	946 Paseo Castalla WPRB	paseojm@bellsouth.net	561-658-7566	notice

PROJECT TEAM SIGN-IN SHEET – November 17, 2015

Please initial by your name and fill in any information that is missing.

Name	Initial	Email Address	Phone Number
Broadwell, Ann		Ann.Broadwell@dot.state.fl.us	954-777-4325
Davis, Shandra		Shandra.Davis@dot.state.fl.us	954-677-7896
Diasgranados, Juan	JD	Juan.diasgranados@QCAusa.com	
Hardin, Ken	<i>Amy Streetman</i>	<i>amy-streetman</i> Ken.Hardin@janus-research.com	813-636-8200
Jackson, Chris		Chris.Jackson@rsandh.com	
Jolicoeur, Philippe	PJ	Philippe.jolicoeur@rsandh.com	
Kelley, Lynn	LK	Lynn.Kelley@dot.state.fl.us	954-777-4334
LaSeur, Eileen	EL	Eileen.LaSeur@QCAusa.com	407-883-8257
Mercado, Yasir	YM	Yasir.Mercado@QCAusa.com	305-345-7269
Mykyta, Jim		Jim.Mykytka@rsandh.com	
Padron, Jorge		gaspar.padron@dot.state.fl.us	954-777-4320
Piché, Cassie	CP	Cassie.Piche@rsandh.com	954-236-7365
Pritchard, Christine		Christine.Pritchard@dot.state.fl.us	
Sonnett, Anson	A	Anson.Sonnett@dot.state.fl.us	954-777-4474
Young, Richard		Richard.Young@dot.state.fl.us	954-777-4323
Zsoka, Beth		Beth.Zsoka@QCAusa.com	772-834-1298
Tingle, Sophia	ST	Sophia.Tingle@QCAUSA.COM	

Appendix F – Handouts

Newsletter No. 1 (English and Spanish)

Comment Form (English and Spanish)

INTRODUCTION:

The Florida Department of Transportation (FDOT), District Four, is conducting a Project Development and Environment (PD&E) Study for I-95 at Southern Boulevard (SR 80) Interchange in Palm Beach County. The study area extends along Southern Boulevard from Australian Avenue on the west side, to Parker Avenue on the east side of the interchange.

The purpose of the study is to enhance overall traffic operations and improve the Level of Service (LOS) at the existing interchange to accommodate projected travel demand. The study will also consider Strategic Intermodal System (SIS) connector improvements needed within the project area and will be consistent with future plans for I-95, including the potential extension of express lanes through Palm Beach County.

PUBLIC KICK-OFF MEETING:

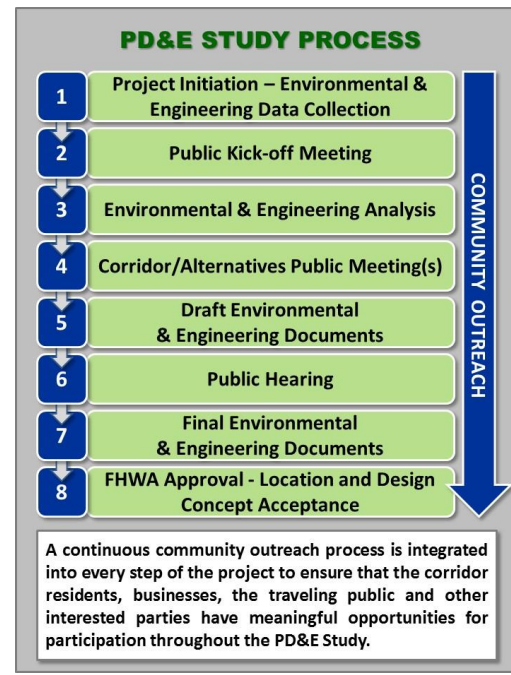
A Public Kick-off Meeting has been scheduled to provide an opportunity for you to learn about the project, become familiar with the study process, and provide initial feedback. This meeting will be held in an informal, open-house format with a brief presentation to provide an overview of the study process, and existing conditions. FDOT and project team members will be available to discuss the project and answer questions.



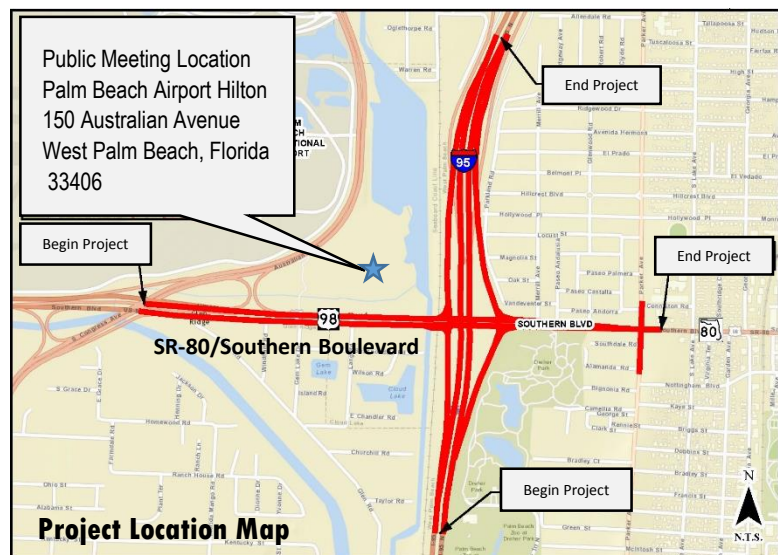
Date: Tuesday, November 17
Time: From 5:30 p.m. to 7:30 p.m.
 Presentation at 6:30 p.m.
Location: Palm Beach Airport Hilton
 150 Australian Avenue
 West Palm Beach, Florida 33406

WHAT IS A PD&E STUDY?

A Project Development and Environment (PD&E) Study is a process conducted by the Florida Department of Transportation (FDOT) to determine the environmental, social and economic impacts that are associated with proposed transportation improvements. The process, mandated by the National Environmental Policy Act (NEPA),



is a combined effort by professional engineers, planners, environmental scientists and others who analyze the project related information to develop the best alternative for a community's transportation needs.





Florida Department of Transportation

**I-95 at Southern Boulevard (SR 80)
Interchange PD&E Study
FPID No.: 435516-1-22-02
ETDM No.: 14183**

Newsletter Number 1

November 2015

Why Do We Need This Study?

The purpose of this project is to enhance overall traffic operations at the existing interchange of I-95 and Southern Boulevard (SR 80) by providing improvements to achieve acceptable Levels of Service (LOS) at the interchange in the future condition (2040 Design Year). Conditions along Southern Boulevard are anticipated to deteriorate below acceptable LOS standards if no improvements occur by 2040. The interchanges will have insufficient capacity to accommodate the projected travel demand. The need for the project is based on capacity and transportation demand, accommodating future growth and development, and to improve safety conditions and emergency response and evacuation times.

What Does Level of Service Mean?

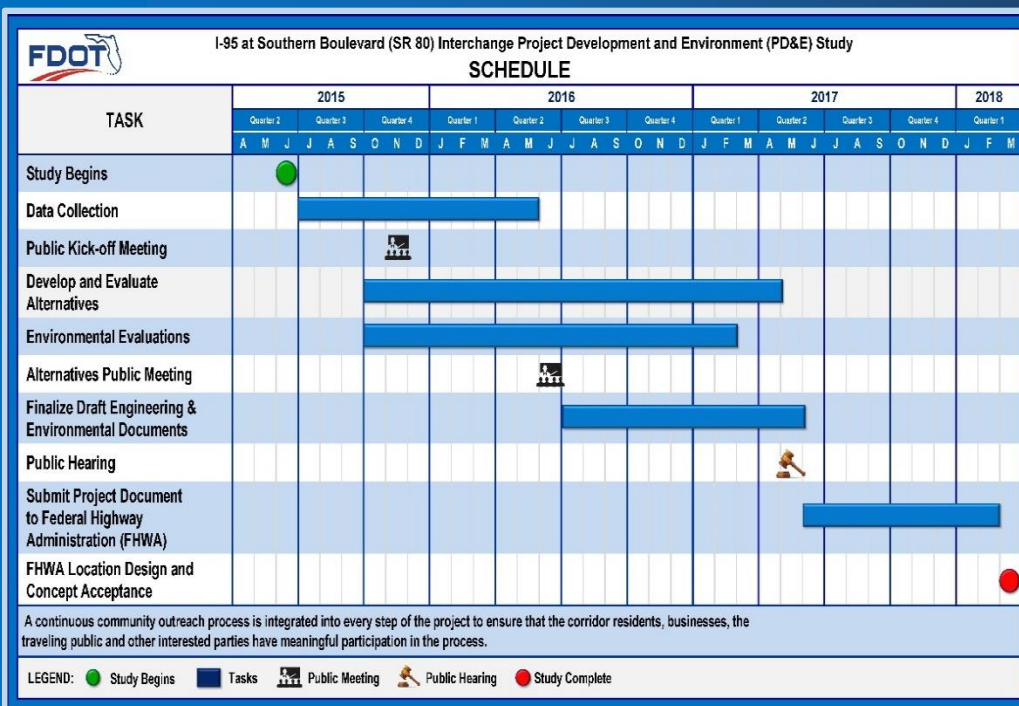
Level of Service (LOS) is a measure of the operating conditions of a roadway and the perception of these conditions by the motorists.

How Can You Get Involved?

There is no need to wait until a public meeting to provide your input. Public comments and questions are welcomed at any time throughout the study. The latest project information, schedule and contact information can be found on the project website at www.I95atSouthern.com. You can also make comments and ask questions on the website. The project team can schedule small group meetings with neighborhood or special interest groups if desired.

Public Notice:

Public participation is solicited without regard to race, color, national origin, age, sex, religion, disability, or family status. Persons who require special accommodations under the Americans with Disabilities Act, or persons who require translation services (free of charge), should contact Anson Sonnett, P.E., FDOT Project Manager, by phone at 954-777-4474 or toll free at 1-866-336-8435 ext. 4474 or by email at anson.sonnett@dot.state.fl.us at least seven days prior to the meeting. If you are hearing or speech impaired, please contact us by using the Florida Relay Service: 1-800-955-8771 (TDD) or 1-800-955-8770 (voice).



For more information, please contact one of the following:

Anson Sonnett, P.E.
 FDOT District Four Project Manager
 3400 Commercial Boulevard
 Fort Lauderdale, Florida 33309
 Phone: 954-777-4474
 Toll Free: 1-866-336-8435 ext. 4474
anson.sonnett@dot.state.fl.us

Cassie Piché, P.E.
 RS&H Consultant Project Manager
 3125 West Commercial Boulevard
 Suite 130
 Fort Lauderdale, Florida 33309
 Phone: 954-236-7365
cassie.piche@rsandh.com

The PD&E Study is anticipated to be complete in March 2018

Visit the project website at: www.I95atSouthern.com

DESCRIPCIÓN DEL PROYECTO

El Departamento de Transporte de la Florida (FDOT), Cuarto Distrito, está llevando a cabo un estudio de desarrollo de proyecto y medio ambiente (PD&E) para la I-95 en el intercambio de Southern Boulevard (SR 80) en el Condado de Palm Beach. El área de estudio se extiende en Southern Boulevard desde la Avenida de Australia en el lado oeste, a la Avenida Parker en el lado este del intercambio.

Este estudio se está realizando para evaluar las mejoras propuestas al intercambio en la I-95 y Southern Boulevard (SR 80) y presentarle esta información al FDOT para llegar a una decisión sobre el tipo, diseño y ubicación de las mejoras. El proyecto está siendo estudiado para reducir la congestión, mejorar la seguridad y alcanzar un nivel aceptable de servicio minimizando impactos potenciales a los entornos naturales y humanos.

NECESIDAD DE PROYECTO

El propósito de este proyecto es mejorar las operaciones generales de tráfico y seguridad en el intercambio existente en la I-95 y Southern Boulevard (SR 80) proporcionando mejoras para lograr niveles de servicio aceptables (LOS) en el intercambio en el futuro (año de diseño del 2040). Se anticipa deterioro a las condiciones de Southern Boulevard por debajo de estándares aceptables de LOS si no hay mejoras antes del 2040. El intercambio no tendrá capacidad suficiente para la demanda proyectada de viaje. La necesidad del proyecto se basa en capacidad y la demanda de transporte, tomando en cuenta el crecimiento futuro y desarrollo y mejorar las condiciones de seguridad y los tiempos de respuesta y evacuación emergencia.

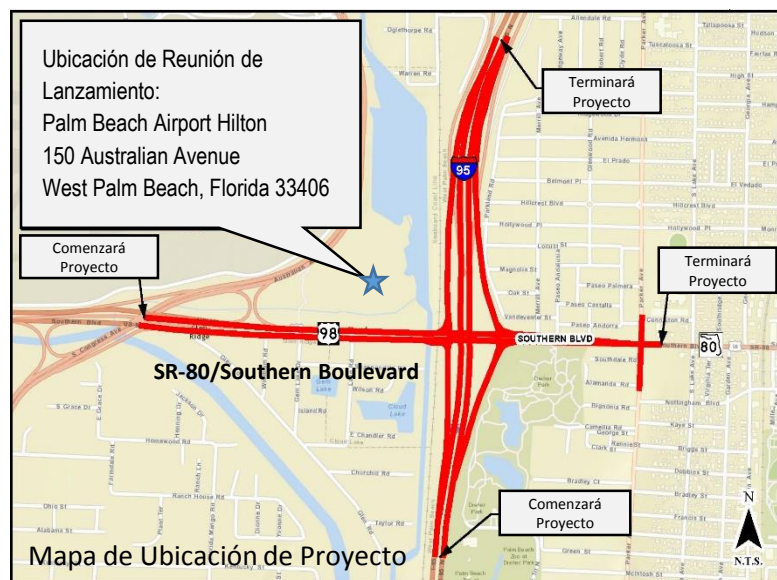
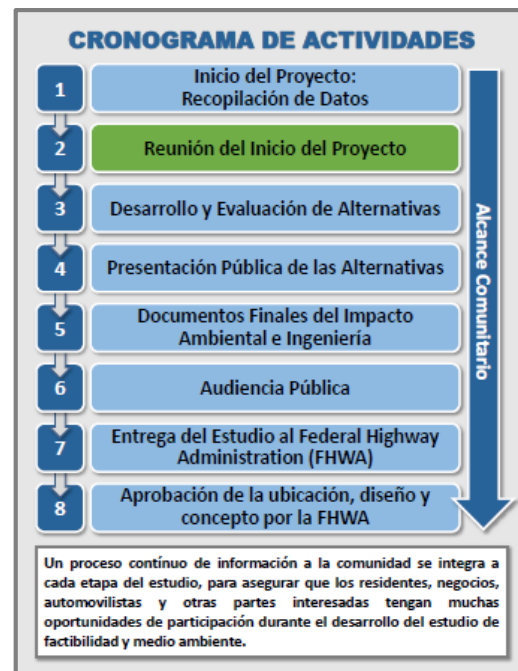
¿QUÉ SIGNIFICA NIVEL DE SERVICIO?

Nivel de servicio (LOS) es una medida de las condiciones de operación de una carretera y la percepción de estas condiciones por los automovilistas.

¿QUÉ ES UN ESTUDIO PD&E?

Un proyecto de desarrollo y estudio del medio ambiente (PD&E) es un proceso llevado a cabo por el Departamento de Transporte de la Florida (FDOT) para determinar los impactos ambientales, sociales y económicos que se asocian a mejoras del transporte propuestas. El proceso, por mandato de ley de política ambiental nacional (NEPA), es un

esfuerzo combinado por ingenieros, planificadores, científicos del medio ambiente y otros que analizan la información relacionados con el proyecto para desarrollar la mejor alternativa para las necesidades de transporte de la comunidad.



REUNION DE LANZAMIENTO

Una reunión se ha programado para darle una oportunidad para que usted aprenda sobre el proyecto, se familiarice con el proceso del estudio y darnos su opinión inicial. Esta reunión se llevara a cabo en un formato de casa abierta informal con una breve presentación para darle un resumen del proceso del estudio y las condiciones existentes. FDOT y los miembros del equipo de proyecto estarán disponibles para hablar sobre el proyecto y contestar preguntas.



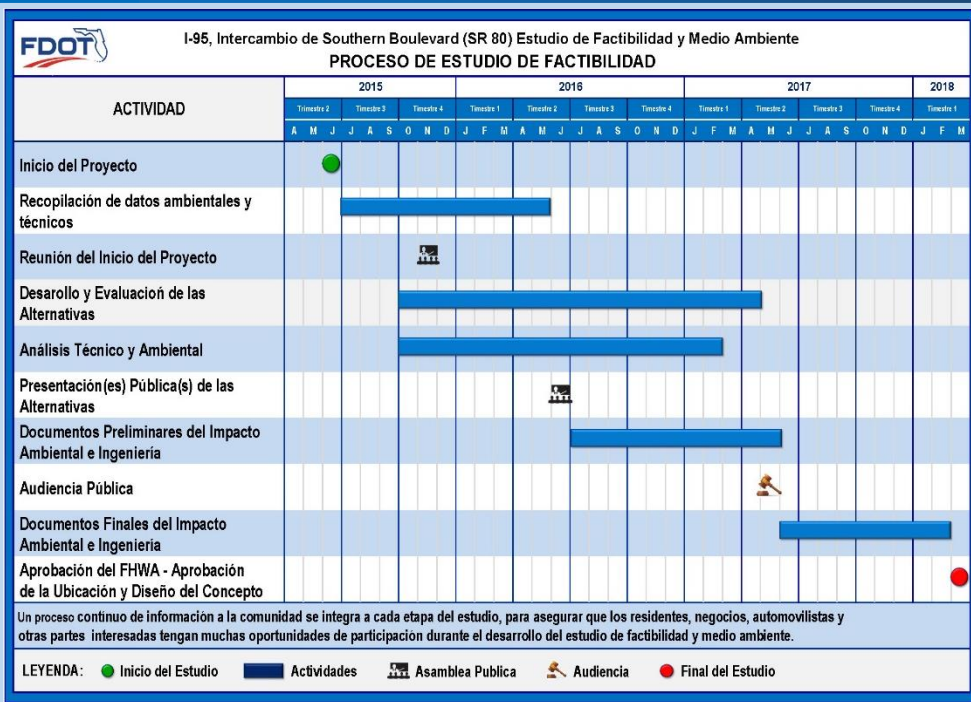
Fecha: Martes, 17 de Noviembre del 2015
Hora: 5:30 de la tarde a 7:30 de la tarde
 Presentación a las 6:30 de la tarde
Ubicación: Palm Beach Airport Hilton
 150 Australian Avenue
 West Palm Beach, Florida 33406

¿CÓMO PUEDE INVOLUCRARSE?

No hay que esperar a la reunión pública para dar su opinión. Preguntas y comentarios del público son bienvenidos en cualquier momento durante todo el estudio. La información más reciente del proyecto, horario e información de contacto pueden encontrarse en la página web en www.I95atSouthern.com. Al igual puede hacer comentarios y preguntas en la página de web. Si se desea, el equipo del proyecto puede realizar reuniones en grupos pequeños, con vecindarios, o grupos de intereses especiales.

AVISO PÚBLICO

La participación pública es solicitada sin tener en cuenta raza, color, origen nacional, edad, sexo, religión, discapacidad o estado de familia. Las personas que requieren acomodaciones especiales bajo la ley de estadounidenses con discapacidades o personas que requieran servicios de traducción (gratuitamente) deben comunicarse con Anson Sonnett, P.E., Gerente de Proyectos del FDOT, por teléfono al 954-777-4474 o llame gratis al 1-866-336-8435 ext. 4474 o por correo electrónico por lo menos siete días antes de la reunión a anson.sonnett@dot.state.fl.us. Si tiene impedimentos auditivos o vocales, por favor contáctenos utilizando el servicio de retransmisión de la Florida: 1-800-955-8771 (TDD) o al 1-800-955-8770 (voz).



Para más información,
favor de comunicarse con:

Anson Sonnett, P.E.
 Gerente de Proyectos del Distrito Cuatro
 Departamento de Transporte de la Florida
 3400 Commercial Boulevard
 Fort Lauderdale, Florida 33309
 Teléfono: : 954-777-4474
 Número Gratuito: 1-866-336-8435 ext. 4474
anson.sonnett@dot.state.fl.us

Cassie Piché, P.E.
 Consultora Gerente de Proyectos de RS&H
 3125 West Commercial Boulevard
 Suite 130
 Fort Lauderdale, Florida 33309
 Teléfono : 954-236-7365
cassie.piche@rsandh.com

Se anticipa que el estudio PD&E será completado en Marzo del 2018.



PD&E STUDY PUBLIC KICK-OFF MEETING

Tuesday, November 17, 2015
5:30 p.m. to 7:30 p.m.
Palm Beach Airport Hilton
150 Australian Avenue
West Palm Beach, Florida 33406

I-95 at Southern Boulevard (SR 80) Interchange
PD&E Study
Palm Beach County, Florida
Financial Management No.: 435516-1-22-02
Efficient Transportation Decision Making Number: 14183

Please provide your comments below. If more space is needed, please use the back of this form. You may place your comment in the "comment box" provided at the meeting, or send to Anson Sonnett, P.E., FDOT Project Manager, at the address on the bottom of the page. Please forward all comments by November 27, 2015.

Multiple horizontal lines for writing comments.

Form fields for Name, Address, City, State, Zip, Phone Number, and Email Address.

Mail to: Mr. Anson Sonnett, P.E.
FDOT District Four Project Manager
3400 Commercial Boulevard
Fort Lauderdale, Florida 33309
Phone: 954-777-4474
Toll Free: 1-866-336-8435 ext. 4474
anson.sonnett@dot.state.fl.us



Florida Department of
Transportation

COMMENT FORM

Additional Comments:



**REUNION PUBLICA DE LANZAMIENTO DEL
ESTUDIO DE DESARROLLO DE PROYECTO Y MEDIO AMBIENTE**

**Martes, 17 de Noviembre 2015
5:30 de la tarde a 7:30 de la tarde
Palm Beach Airport Hilton
150 Australian Avenue
West Palm Beach, Florida 33406**

**I-95 en el Intercambio de Southern Boulevard (SR 80)
Estudio de Desarrollo de Proyecto y Medio Ambiente
Condado de Palm Beach, Florida
Número FPID: 435516-1-22-02
Número Eficiente de Toma de Decisiones de Transporte: 14183**

Favor de proveer sus comentarios a continuación. Si necesita más espacio, por favor use la parte de atrás de esta hoja. Usted puede colocar sus comentarios en la "Caja de Comentarios" proporcionada en la reunión, o enviar a Anson Sonnett, P.E., Gerente del Proyecto del FDOT, a la dirección abajo. Favor de enviar todos los comentarios antes del 27 de Noviembre del 2015.

Nombre _____
Dirección _____
Ciudad, Estado, Código Postal _____
Numero de Teléfono _____
Correo Electrónico _____

**Enviar a:
Mr. Anson Sonnett, P.E.
Gerente del Proyecto del Distrito 4
Departamento de Transporte de la Florida
3400 Commercial Boulevard
Fort Lauderdale, Florida 33309
Teléfono: 954-777-4474
Número Gratuito: 1-866-336-8435 ext. 4474
anson.sonnnett@dot.state.fl.us**

Appendix G – Public Comments and Responses



Florida Department of Transportation

RICK SCOTT
GOVERNOR

3400 West Commercial Blvd.
Fort Lauderdale, FL 33309

JIM BOXOLD
SECRETARY

January 12, 2016

Ms. Angela Pasquarelli
1112 Magnolia Street
West Palm Beach, Florida 33405

RE: I-95 at Southern Boulevard (SR 80) Interchange
Project Development and Environment (PD&E) Study
County/State: Palm Beach County, Florida
Financial Project ID No.: 435516-1-22-02
Federal Aid Project No.: TBD
Efficient Transportation Decision Making (ETDM) No.: 14183
Response to Comments

Dear Ms. Pasquarelli:

We appreciate your interest in this study. Thank you for taking the time to attend the Public Kick-off Meeting on Tuesday, November 17, 2015 and for providing your input about the proposed transportation improvements. You expressed concerns regarding potential impacts to the historic Vedado neighborhood, and access and safety of the families traveling to the Holy Cross Preschool and Conniston Middle School. A copy of your comment form is enclosed for your reference.

The project team is currently developing alternatives that seek to minimize impacts to adjacent properties and still achieve the goals of improving the traffic flow and safety at the interchange. We are also aware of the impacts construction can have on residential neighborhoods and will do as much as possible to minimize the noise and vibration levels during construction; and maintain access to businesses, schools and residences within the project area.

We hope that you will continue to stay involved in the project. Your name has been added to the project mailing list so you will receive notices about future public meetings. All comments received become part of the public record for this project and are considered part of the decision making process.

Information and updates about the study are available on the project website at www.I95atSouthern.com. The website will be updated periodically throughout the study and information presented at public meetings will be available for review.

If you have questions, or would like to have more information about this project, please contact me by phone at 954-777-4474 or toll free at 1-866-336-8435 ext. 4474, or by email at anson.sonnnett@dot.state.fl.us. You may also contact the Consultant Project Manager, Cassie Piché, P.E., by phone at 954-236-7365 or email at cassie.piche@rsandh.com.

Sincerely,

A handwritten signature in blue ink, appearing to read "Anson Sonnett", is written over a light blue horizontal line.

Anson Sonnett, P.E.
FDOT Project Manager

Enclosure



PD&E STUDY PUBLIC KICK-OFF MEETING

Table with meeting details: Tuesday, November 17, 2015 5:30 p.m. to 7:30 p.m. Palm Beach Airport Hilton 150 Australian Avenue West Palm Beach, Florida 33406. I-95 at Southern Boulevard (SR 80) Interchange PD&E Study Palm Beach County, Florida Financial Management No.: 435516-1-22-02 Efficient Transportation Decision Making Number: 14183

Please provide your comments below. If more space is needed, please use the back of this form. You may place your comment in the "comment box" provided at the meeting, or send to Anson Sonnett, P.E., FDOT Project Manager, at the address on the bottom of the page. Please forward all comments by November 27, 2015.

- PLEASE CONSIDER TRAFFIC ON PARKER FROM Conniston Middle School. It already negatively impacts the Vedado Neighborhood.
- Please consider noise + vibration to historic homes in the Hillcrest area of Vedado closest to I-95
- The Southern median is wide enough to take some rather than land behind historic homes

Name: ANGIEA PASQUARELLI
Address: 1112 Magnolia St.
City, State, Zip: WPB FL 33405
Phone Number: 561-577-7118
Email Address:

Mail to: Mr. Anson Sonnett, P.E. FDOT District Four Project Manager 3400 Commercial Boulevard Fort Lauderdale, Florida 33309 Phone: 954-777-4474 Toll Free: 1-866-336-8435 ext. 4474 anson.sonnett@dot.state.fl.us

1 of 2 Pasquarelli



Additional Comments:

- Please consider Holy Cross Preschool + safety to the families entering + exiting + the playground behind the fence on Southern @ the preschool.
- Please consider the effect on our property values.

2 of 2 Pasquarelli



Florida Department of Transportation

RICK SCOTT
GOVERNOR

3400 West Commercial Blvd.
Fort Lauderdale, FL 33309

JIM BOXOLD
SECRETARY

January 12, 2016

Mr. Jeff Carter
1550 Southern Boulevard
West Palm Beach, Florida 33406

RE: I-95 at Southern Boulevard (SR 80) Interchange
Project Development and Environment (PD&E) Study
County/State: Palm Beach County, Florida
Financial Project ID No.: 435516-1-22-02
Federal Aid Project No.: TBD
Efficient Transportation Decision Making (ETDM) No.: 14183
Response to Comments

Dear Mr. Carter:

We appreciate your interest in this study. Thank you for taking the time to attend the Public Kick-off Meeting on Tuesday, November 17, 2015 and for providing your input about the proposed transportation improvements. You asked to be added to the mailing list for this project and would specifically like to receive information about any plans to widen Southern Boulevard. A copy of your comment form is enclosed for your reference.

We hope that you will continue to stay involved in the project. Your name has been added to the project mailing list so you will receive notices about future public meetings. All comments received become part of the public record for this project and are considered a part of the decision making process.

Information and updates about the study are available on the project website at www.I95atSouthern.com. The website will be updated periodically throughout the study and information presented at public meetings will be available for review.

If you have questions, or would like to have more information about this project, please contact me by phone at 954-777-4474 or toll free at 1-866-336-8435 ext. 4474, or by email at anson.sonnnett@dot.state.fl.us. You may also contact the Consultant Project Manager, Cassie Piché, P.E., by phone at 954-236-7365 or email at cassie.piche@rsandh.com.

Sincerely,

Anson Sonnett, P.E.
FDOT Project Manager

Enclosure



PD&E STUDY PUBLIC KICK-OFF MEETING

Tuesday, November 17, 2015
5:30 p.m. to 7:30 p.m.
Palm Beach Airport Hilton
150 Australian Avenue
West Palm Beach, Florida 33406

I-95 at Southern Boulevard (SR 80) Interchange
PD&E Study
Palm Beach County, Florida
Financial Management No.: 435516-1-22-02
Efficient Transportation Decision Making Number: 14183

Please provide your comments below. If more space is needed, please use the back of this form. You may place your comment in the "comment box" provided at the meeting, or send to Anson Sonnett, P.E., FDOT Project Manager, at the address on the bottom of the page. Please forward all comments by November 27, 2015.

Please add me to any mailing lists regarding the info for this construction project; especially any info re: widening of southern blvd.

JEFF CARTER
Name
1550 Southern Blvd
Address
WPB, FL 33406
City, State, Zip
561-596-2912
Phone Number
JCARTER@wpb-law.com
Email Address

Mail to:
Mr. Anson Sonnett, P.E.
FDOT District Four Project Manager
3400 Commercial Boulevard
Fort Lauderdale, Florida 33309
Phone: 954-777-4474
Toll Free: 1-866-336-8435 ext. 4474
anson.sonnett@dot.state.fl.us



Florida Department of Transportation

RICK SCOTT
GOVERNOR

3400 West Commercial Blvd.
Fort Lauderdale, FL 33309

JIM BOXOLD
SECRETARY

January 12, 2016

Ms. Maria Priede
1010 Paseo Castalla
West Palm Beach, Florida 33405

RE: I-95 at Southern Boulevard (SR 80) Interchange
Project Development and Environment (PD&E) Study
County/State: Palm Beach County, Florida
Financial Project ID No.: 435516-1-22-02
Federal Aid Project No.: TBD
Efficient Transportation Decision Making (ETDM) No.: 14183
Response to Comments

Dear Ms. Priede:

We appreciate your interest in this study. Thank you for taking the time to attend the Public Kick-off Meeting on Tuesday, November 17, 2015 and for providing your input about the proposed transportation improvements. You expressed concerns regarding potential impacts to the historic Vedado-Hillcrest neighborhood, access to the science museum and schools in the area, safety concerns, and emergency vehicle access. A copy of your comment form is enclosed for your reference.

The project team is currently developing alternatives that will seek to minimize impacts to adjacent properties and still achieve the goals of improving the traffic flow and safety at the interchange. We are also aware of the impacts construction can have on residential neighborhoods and will do as much as possible to minimize the noise and vibration levels during construction; and maintain access to businesses, schools and residences within the project area.

We hope that you will continue to stay involved in the project. Your name has been added to the project mailing list so you will receive notices about future public meetings. All comments received become part of the public record for this project and are considered a part of the decision making process.

Information and updates about the study are available on the project website at www.I95atSouthern.com. The website will be updated periodically throughout the study and information presented at public meetings will be available for review.

If you have questions, or would like to have more information about this project, please contact me by phone at 954-777-4474 or toll free at 1-866-336-8435 ext. 4474, or by email at anson.sonnnett@dot.state.fl.us. You may also contact the Consultant Project Manager, Cassie Piché, P.E., by phone at 954-236-7365 or email at cassie.piche@rsandh.com.

Sincerely,

A handwritten signature in blue ink, appearing to read "Anson Sonnett", is written over a light blue horizontal line.

Anson Sonnett, P.E.
FDOT Project Manager

Enclosure



PD&E STUDY PUBLIC KICK-OFF MEETING

Tuesday, November 17, 2015
5:30 p.m. to 7:30 p.m.
Palm Beach Airport Hilton
150 Australian Avenue
West Palm Beach, Florida 33406

I-95 at Southern Boulevard (SR 80) Interchange
PD&E Study
Palm Beach County, Florida
Financial Management No.: 435516-1-22-02
Efficient Transportation Decision Making Number: 14183

Please provide your comments below. If more space is needed, please use the back of this form. You may place your comment in the "comment box" provided at the meeting, or send to Anson Sonnett, P.E., FDOT Project Manager, at the address on the bottom of the page. Please forward all comments by November 27, 2015.

There are numerous concerns with this proposed project, not only for the historic neighborhood, but also for the adjacent Science Museum, pre-school, + Middle School. Among the concerns:
- safety + ease of access for emergency vehicles into the historic Vedado-Hillcrest neighborhood.
- structural concerns for the historic homes contained in the Vedado-Hillcrest community

↳ the aged homes will not likely endure the impact of construction

Maria Priede
Name
1010 Paseo Castalla
Address
W Palm Beach FL 33405
City, State, Zip
561-832 5340
Phone Number
abc123psych@yahoo.com
Email Address

Mail to:
Mr. Anson Sonnett, P.E.
FDOT District Four Project Manager
3400 Commercial Boulevard
Fort Lauderdale, Florida 33309
Phone: 954-777-4474
Toll Free: 1-866-336-8435 ext. 4474
anson.sonnnett@dot.state.fl.us

1 of 2
Priede



Additional Comments:

- reduced access/functionality + subsequent impact on quality of life in the Historic Vedado-Hillcrest neighborhoods
- Access to/from the science museum
- Access in/out of the Holy Cross preschool
- Safety concerns for the children attending preschool.
- Access to Coniston Middle School
 - ↳ Their traffic pattern already negatively impacts The Historic Vedado Hillcrest Neighborhood Assoc.

2 of 2 Ariede



Florida Department of Transportation

RICK SCOTT
GOVERNOR

3400 West Commercial Blvd.
Fort Lauderdale, FL 33309

JIM BOXOLD
SECRETARY

January 12, 2016

Ms. Mary Carter
1550 Southern Boulevard
West Palm Beach, Florida 33406

RE: I-95 at Southern Boulevard (SR 80) Interchange
Project Development and Environment (PD&E) Study
County/State: Palm Beach County, Florida
Financial Project ID No.: 435516-1-22-02
Federal Aid Project No.: TBD
Efficient Transportation Decision Making (ETDM) No.: 14183
Response to Comments

Dear Ms. Carter:

We appreciate your interest in this study. Thank you for taking the time to attend the Public Kick-off Meeting on Tuesday, November 17, 2015. A copy of your comment form is enclosed for your reference.

We hope that you will continue to stay involved in the project. Your name has been added to the project mailing list, as requested, so you will receive notices about future public meetings. All comments received become part of the public record for this project and are considered a part of the decision making process.

Information and updates about the study are available on the project website at www.I95atSouthern.com. The website will be updated periodically throughout the study and information presented at public meetings will be available for review.

If you have questions, or would like to have more information about this project, please contact me by phone at 954-777-4474 or toll free at 1-866-336-8435 ext. 4474, or by email at anson.sonnett@dot.state.fl.us. You may also contact the Consultant Project Manager, Cassie Piché, P.E., by phone at 954-236-7365 or email at cassie.piche@rsandh.com.

Sincerely,

A handwritten signature in blue ink, appearing to read "Anson Sonnett", is written over a light blue horizontal line.

Anson Sonnett, P.E.
FDOT Project Manager

Enclosure



Florida Department of
Transportation

COMMENT FORM

PD&E STUDY PUBLIC KICK-OFF MEETING

Tuesday, November 17, 2015
5:30 p.m. to 7:30 p.m.
Palm Beach Airport Hilton
150 Australian Avenue
West Palm Beach, Florida 33406

I-95 at Southern Boulevard (SR 80) Interchange
PD&E Study
Palm Beach County, Florida
Financial Management No.: 435516-1-22-02
Efficient Transportation Decision Making Number: 14183

Please provide your comments below. If more space is needed, please use the back of this form. You may place your comment in the "comment box" provided at the meeting, or send to Anson Sonnett, P.E., FDOT Project Manager, at the address on the bottom of the page. Please forward all comments by November 27, 2015.

Please add me to mailing list for this project

Mary Carter
Name
1550 Southern Blvd
Address
WPB, FL 33406
City, State, Zip
561-596-6934
Phone Number
Mcarter@wpb-law.com
Email Address

Mail to:
Mr. Anson Sonnett, P.E.
FDOT District Four Project Manager
3400 Commercial Boulevard
Fort Lauderdale, Florida 33309
Phone: 954-777-4474
Toll Free: 1-866-336-8435 ext. 4474
anson.sonnett@dot.state.fl.us



Florida Department of Transportation

RICK SCOTT
GOVERNOR

3400 West Commercial Blvd.
Fort Lauderdale, FL 33309

JIM BOXOLD
SECRETARY

January 12, 2016

Mr. Stuart H. Cunningham, P.E., PSM
400 Executive Center Drive, #108
West Palm Beach, Florida 33401

RE: I-95 at Southern Boulevard (SR 80) Interchange
Project Development and Environment (PD&E) Study
County/State: Palm Beach County, Florida
Financial Project ID No.: 435516-1-22-02
Federal Aid Project No.: TBD
Efficient Transportation Decision Making (ETDM) No.: 14183
Response to Comments

Dear Mr. Cunningham:

We appreciate your interest in this study. Thank you for taking the time to attend the Public Kick-off Meeting on Tuesday, November 17, 2015 and for providing your input about the proposed transportation improvements. You expressed your concerns for the property at 825 Southern Boulevard in regard to a preliminary alternative that was presented as part of a previous study. A copy of your comment form is enclosed for your reference.

The project team is currently developing alternatives that seek to minimize impacts to adjacent properties and still achieve the goals of improving the traffic flow and safety at the interchange. We hope that you will continue to stay involved in the project. Your name has been added to the project mailing list so you will receive notices about future public meetings. All comments received become part of the public record for this project and are considered a part of the decision making process.

Information and updates about the study are available on the project website at www.I95atSouthern.com. The website will be updated periodically throughout the study and information presented at public meetings will be available for review.

If you have questions, or would like to have more information about this project, please contact me by phone at 954-777-4474 or toll free at 1-866-336-8435 ext. 4474, or by email at anson.sonnnett@dot.state.fl.us. You may also contact the Consultant Project Manager, Cassie Piché, P.E., by phone at 954-236-7365 or email at cassie.piche@rsandh.com.

Sincerely,

A handwritten signature in blue ink, appearing to read "Anson Sonnett", is written over a light blue horizontal line.

Anson Sonnett, P.E.
FDOT Project Manager

Enclosure



PD&E STUDY PUBLIC KICK-OFF MEETING

<p>Tuesday, November 17, 2015 5:30 p.m. to 7:30 p.m. Palm Beach Airport Hilton 150 Australian Avenue West Palm Beach, Florida 33406</p>	<p>I-95 at Southern Boulevard (SR 80) Interchange PD&E Study Palm Beach County, Florida Financial Management No.: 435516-1-22-02 Efficient Transportation Decision Making Number: 14183</p>
---	---

Please provide your comments below. If more space is needed, please use the back of this form. You may place your comment in the "comment box" provided at the meeting, or send to Anson Sonnett, P.E., FDOT Project Manager, at the address on the bottom of the page. Please forward all comments by November 27, 2015.

The owner of 825 Southern Blvd. is extremely concerned about the preliminary Alternative THAT was published. That alternative wipes out all of the parking in front of his building.

STUART H. Lunningham, PE, PSM
 Name
 400 Executive Center Dr., #108
 Address
 West Palm Beach, FL 33401
 City, State, Zip
 561-689-5455
 Phone Number
 CDENGINEER@ADL.COM
 Email Address

Mail to:
 Mr. Anson Sonnett, P.E.
 FDOT District Four Project Manager
 3400 Commercial Boulevard
 Fort Lauderdale, Florida 33309
 Phone: 954-777-4474
 Toll Free: 1-866-336-8435 ext. 4474
anson.sonnett@dot.state.fl.us



Florida Department of Transportation

RICK SCOTT
GOVERNOR

3400 West Commercial Blvd.
Fort Lauderdale, FL 33309

JIM BOXOLD
SECRETARY

January 12, 2016

Ms. Tina Laws
3814 Paseo Navarra
West Palm Beach, Florida 33405

RE: I-95 at Southern Boulevard (SR 80) Interchange
Project Development and Environment (PD&E) Study
County/State: Palm Beach County, Florida
Financial Project ID No.: 435516-1-22-02
Federal Aid Project No.: TBD
Efficient Transportation Decision Making (ETDM) No.: 14183
Response to Comments

Dear Ms. Laws:

We appreciate your interest in this study. Thank you for taking the time to attend the Public Kick-off Meeting on Tuesday, November 17, 2015 and for providing your input about the proposed transportation improvements. You expressed concerns regarding construction noise and vibrations, increased traffic, the potential impact to the values of historic homes, school traffic and privacy for residents. A copy of your comment form is enclosed for your reference.

The project team is currently developing alternatives that seek to minimize impacts to adjacent properties and still achieve the goals of improving the traffic flow and safety at the interchange. We are also aware of the impacts construction can have on residential neighborhoods and will do as much as possible to minimize the noise and vibration levels during construction.

We hope that you will continue to stay involved in the project. Your name has been added to the project mailing list so you will receive notices about future public meetings. All comments received become part of the public record for this project and are considered a part of the decision making process.

Information and updates about the study are available on the project website at www.I95atSouthern.com. The website will be updated periodically throughout the study and information presented at public meetings will be available for review.

If you have questions, or would like to have more information about this project, please contact me by phone at 954-777-4474 or toll free at 1-866-336-8435 ext. 4474, or by email at anson.sonnnett@dot.state.fl.us. You may also contact the Consultant Project Manager, Cassie Piché, P.E., by phone at 954-236-7365 or email at cassie.piche@rsandh.com.

Sincerely,

A handwritten signature in blue ink, appearing to read "Anson Sonnett", is written over a light blue horizontal line.

Anson Sonnett, P.E.
FDOT Project Manager

Enclosure



PD&E STUDY PUBLIC KICK-OFF MEETING

Table with meeting details: Tuesday, November 17, 2015, 5:30 p.m. to 7:30 p.m., Palm Beach Airport Hilton, 150 Australian Avenue, West Palm Beach, Florida 33406. Location: I-95 at Southern Boulevard (SR 80) Interchange. PD&E Study, Palm Beach County, Florida. Financial Management No.: 435516-1-22-02. Efficient Transportation Decision Making Number: 14183.

Please provide your comments below. If more space is needed, please use the back of this form. You may place your comment in the "comment box" provided at the meeting, or send to Anson Sonnett, P.E., FDOT Project Manager, at the address on the bottom of the page. Please forward all comments by November 27, 2015.

Noise Levels
Vibrations from work being done - ie Pile driving, etc
Vibrations from increased traffic
Values of the historic homes -
School traffic
Privacy for the homes on outside perimeter of SR 80
Why my neighborhood?

Tina LAWS
Name
3814 Paseo Navarra
Address
City, State, Zip
Phone Number
clawscat11@gmail.com
Email Address

Mail to:
Mr. Anson Sonnett, P.E.
FDOT District Four Project Manager
3400 Commercial Boulevard
Fort Lauderdale, Florida 33309
Phone: 954-777-4474
Toll Free: 1-866-336-8435 ext. 4474
anson.sonnett@dot.state.fl.us



Appendix F – Alternatives Public Workshop Summary



Alternatives Public Workshop Summary

Date: December 1, 2016
Time: 5:30 p.m. to 7:30 p.m.
Location: Palm Beach Airport Hilton
150 Australian Avenue
West Palm Beach, Florida 33406
Attendees: See Attached Sign-in Sheets (Appendix E)

The Alternatives Public Workshop for the I-95 at Southern Boulevard/State Road (SR) 80 Interchange Project Development and Environment (PD&E) Study in Palm Beach County was held on Thursday, December 1, 2016 from 5:30 p.m. to 7:30 p.m. A PD&E Study is the Florida Department of Transportation's (FDOT's) process to evaluate the social, economic and environmental impacts associated with a planned transportation improvement project. The purpose of this workshop was to give interested persons an opportunity to comment and provide input on the transportation improvement alternatives the FDOT has developed at this point in the study. FDOT staff and project team members were available at the meeting to discuss the project and answer questions.

Public Notification

Meeting invitations were sent by email and/or mail to 30 elected officials, 19 appointed officials, six state agency contacts, nine federal agency contacts, 41 regional agency contacts, 11 American Indian Tribe contacts and 43 Environmental Technical Advisory Team (ETAT) representatives. Notices were sent by U.S. Mail to 963 property owners, tenants and interested persons, and by email to 63 additional interested persons. Project newsletters were hand-delivered to residents and businesses adjacent to the project corridor: a total of 171 English and 70 Spanish newsletters. The invitations included information about the project along with the date, time and location for the workshop. Copies of the workshop invitations are included in Appendix A.

Media Notification

A newspaper display ad was published in the Palm Beach Post, Local Section, for the City of West Palm Beach, on Sunday, November 13, 2016. A notice was published in the Florida Administrative Register (FAR), Volume 42/227, on November 22, 2016. A press release was distributed by the FDOT to major local media outlets one week prior to the workshop. Copies of the newspaper display ad, FAR notice and press release are included in Appendix B.

Alternatives Public Workshop Agenda

The meeting was conducted in an open house format. Interested parties were invited to attend at any time between 5:30 p.m. and 7:30 p.m. FDOT Project Manager Anson Sonnett, P.E., welcomed the attendees and invited them to watch a brief presentation narrated by Consultant Project Manager Cassie Piché, P.E. A copy of the presentation is included in Appendix C.

Display Boards

The following display boards were available for public review (see copies of the boards in Appendix D):

- Alternative 2 (eliminated from further evaluation due to impacts)
- The eliminated concept development alternative
- Alternatives 1, 3 and 4 that are being moved forward for further evaluation
- Alternative 5, an I-95 Express Lanes concept that is not part of the alternatives to be evaluated
- An evaluation matrix comparing the potential impacts of each alternative
- Existing and No-Build traffic levels of service
- Illustrations comparing the proposed typical sections



Meeting Attendance

One hundred people signed in. Copies of the sign-in sheets are included in Appendix E. Also attending were five members of the project team from FDOT District Four and 12 project consultants. Consultants from Kittelson and Associates, Inc., were also available to answer questions about the SR 80 Corridor Action Plan. A copy of the project team sign-in sheet is also included in Appendix E. Project representatives were present to informally discuss the project, receive public input and answer questions.

Meeting Handouts

Project Newsletter No. 2 was distributed to the attendees along with a comment form and a public opinion survey. The newsletter, comment form and survey were available in English and Spanish. Participants were encouraged to view the display boards, watch the presentation and discuss their thoughts and concerns regarding the study with project team members. The newsletters, comment forms and surveys are included in Appendix F.



Public Comments

Eleven comment forms and 20 surveys were received at the meeting. Thirty-two comment forms, three emails, two website comments and four public opinion surveys were received after the meeting. The FDOT responded to each written comment with a letter. The majority of the comments on the comment forms requested the No Build option. Alternative 4 received the most positive build alternative comments. Copies of the comment forms and the responses, the survey sheets and a survey summary are included in Appendix G. The survey summary includes the surveys that were received during the 10-day comment period (December 1 to 12, 2016).

Verbal Comments

Members of the project team discussed the project with the attendees and received verbal comments regarding the following concerns:

- The Parker Avenue intersection needs to be widened.
- Concerns about the visual impacts of the flyover ramps on homes or businesses.
- Vibration impacts during construction (particularly for historic structures).
- The Hillcrest neighborhood requested a meeting with the Department.
- Attendees requested a sound wall along I-95 for the southern portion of the Glen Ridge neighborhood.
- A noise barrier wall is needed at the beginning of the corridor near Australian Avenue on the south side of Southern Boulevard.
- Traffic impacts, due to the school on Parker Avenue, need to be addressed.
- Tractor/trailer trucks turning right onto southbound Parker Avenue are unable to do so without crossing into other lanes.
- Traffic is not that bad in the area.
- Attendees were glad that no/little work will be done on the east side of the interchange.
- Some attendees understood that traffic will increase and improvements are unavoidable.
- Construction impacts such as noise, air and dust will be a negative impact on the community.
- Need access to Land Road heading westbound without having to go through the Gem Lake intersection and making a U-turn.
- A barrier is needed on the eastbound/southbound ramp.
- The north side of Parker Avenue needs to be reconstructed as well as Southern Boulevard east of Parker Avenue.
- Eastbound Southern Boulevard before the Gem Lake intersections has a considerable amount of high-speed traffic. Steps need to be taken to reduce the traffic speed to reduce the number of crashes.

Presentation

FDOT Project Manager Anson Sonnett welcomed the attendees and introduced members of the project team. RS&H Consultant Project Manager Cassie Piché gave a brief project overview. The project limits are approximately one half-mile north and south of the interchange and along Southern Boulevard from Australian Avenue to Parker Avenue. The purpose of the project is to reduce delays, improve operations and traffic safety, and accommodate future traffic volumes. A PowerPoint presentation was shown, providing an overview of planning and programming for the I-95 Interchange Master Plan, information about the Strategic Intermodal System (SIS), the project development process, and an update of the PD&E Study for I-95 at Southern Boulevard (SR 80). Attendees asked questions during and after the presentation.



Discussion/Questions: *(Note: This is not verbatim, but a summary of the discussion.)*

Comment: Can you tell me how high the ramps will be?

Response: A slide regarding the height of the ramps was further explained. The height of the existing structure was illustrated with the new construction extending an additional 30 to 35 feet above the existing roadway surface.

Comment: Problems exist at the intersection of Parker Avenue and Southern Boulevard. School traffic is a serious issue and it does not seem like this is being addressed at all. How can you add more lanes on Parker Avenue? Making that change will not help the community.

Response: The signal phasing will be changed and that will help the traffic flow as well as the addition of an eastbound to southbound right-turn lane within the existing right of way. An additional northbound to westbound left-turn lane will be added on Parker. We will not be acquiring right of way or removing the sidewalks on Parker Avenue, the lanes will be narrowed. Parker Avenue is a city owned roadway and outside of FDOT jurisdiction. We will discuss these issues and concerns with the city.



Comment: Tractor-trailers cannot make the turn from Southern Boulevard onto Parker Avenue when they need to go into the Publix shopping center. How will they be able to make the turn if you narrow the lanes even more? Narrow lanes will make it worse.

Response: We use a design software to develop the turning radius to make sure it's adequate. We'll verify the radius.

Comment: The software you use is old. I drive a tractor-trailer and I know they can't make those turns.

Response: We will need to readdress this with the City of West Palm Beach.

Comment: The Mayor of the City of West Palm Beach says the Metropolitan Planning Organization (MPO) could stop this project. If the MPO wants to stop it, will the FDOT still go ahead anyway?

Response: We are confident that we can work something out with the MPO. We will



continue to work with officials on the alternatives development to come up with a recommendation.

Comment: Residents need to get with their local commissioners to get their opinions heard.

Response: We would also like to hear your opinion. Please let us know what your thoughts and concerns are.

Comment: Are you leaning toward one alternative or another?

Response: We don't want to prejudice a decision so we can't say at this time.



Comment: Have you been on the Belvedere Curves? I don't know why you would want to throw more traffic over there.

Response: Belvedere will remain as is and isn't part of this project. Those curves are very constrained. The curves in this design are not that tight. They are more gentle.

Comment: Property values will be affected in the Vedado historic area and the noise level will need to be addressed. Vedado will continue to protest this project. Progress is good but it needs to be responsible. The intersection of Parker Avenue and Southern Boulevard is still a problem. There is a bottleneck situation at that location.

Response: We will have to work on a solution with the City of West Palm Beach since it's a City road.

Comment: We pay taxes to the city!

Response: We completely agree with you. We consider all residents equally.

Comment: Driving westbound past I-95, near the Gem Lake light, there are issues with motorists missing the Congress Avenue ramp because of signage. Can something be done about that?



Response: We can look at those concerns as well.

Comment: How much right of way can you take?

Response: That depends on where you are referencing it in the design. It would be better to address this with you individually after the presentation and look at the display boards to answer this question.



- Comment: Thank you for being here and thank God Florida is finally developing east-west thoroughfares. People treat Southern Boulevard like a freeway. The drawings show me that some of the entrances into the neighborhoods will be closed off. This will be a major project.
- Response: The entrance into Gem Lake will remain open and Lang Road will remain open for eastbound traffic. We can come and meet with you on a one-on-one basis to better address your concerns. All of this information will be available on our website. We will meet with anyone who would like to have a discussion.
- Comment: Has Alternative 2 been eliminated?
- Response: Yes, Alternative 2 has been eliminated from further evaluation due to public opinion and potential impacts to Dreher Park.
- Comment: The eastbound and southbound ramps onto and off of I-95 cause traffic flow backups. If the ramps aren't widened or lengthened, how will the project help the traffic flow?
- Response: The proposed improvements will widen the ramps. There will be two right-turn lanes onto the southbound I-95 ramp, the ramp will be two lanes and then merge onto I-95 further down the line.
- Public: Will the entrance to Lang Road remain open?
- Response: Yes, the entrance will remain open but the median opening on Southern Boulevard at Lang Road will be closed. Westbound traffic will need make a U-turn at the traffic signal.

Ms. Piché reminded the attendees that their comments are welcomed on comment forms, via email, and on the website. Both the written and verbal comments received at this meeting will be included in the alternatives analysis decision-making process. She then adjourned the workshop and thanked everyone for their attendance and participation.

END OF MEETING SUMMARY

This meeting summary was prepared by Eileen LaSeur, Public Involvement Coordinator. If you feel that clarifications are necessary, or if this differs from your understanding, please notify Eileen by telephone at 407-883-8257 or by email at Eileen.LaSeur@QCAusa.com within five (5) working days upon receipt of this summary.



ALTERNATIVES PUBLIC WORKSHOP SUMMARY – December 17, 2016

APPENDICES

- APPENDIX A – Public Notification
 - Project Mailing Lists
 - Letter to Elected Officials
 - Letter to Native American Tribes
 - Letter to Government Officials
 - Letter to Property Owners/Interested Persons
 - Meeting Announcement Flyer

- APPENDIX B – Media Notification
 - Newspaper Display Ad
 - Florida Administrative Register Ad
 - Press Release

- APPENDIX C – Public Meeting Presentation

- APPENDIX D – Display Boards

- APPENDIX E – Sign-in Sheets

- APPENDIX F – Handouts
 - Newsletter No. 2 (English and Spanish)
 - Comment Form (English and Spanish)
 - Public Opinion Survey (English and Spanish)

- APPENDIX G – Public Comments and Responses
 - Comment Forms Received at the Meeting
 - Comment Forms Received after the Meeting
 - Email Comments Received after the Meeting
 - Website Comments Received after the Meeting
 - Public Opinion Surveys and Summary

APPENDIX A

Public Notification



Florida Department of Transportation

RICK SCOTT
GOVERNOR

3400 West Commercial Blvd.
Fort Lauderdale, FL 33309

JIM BOXOLD
SECRETARY

November 9, 2016

Dear Elected Official:

RE: Alternatives Public Workshop
I-95 at Southern Boulevard (SR 80) Interchange
Project Development and Environment (PD&E) Study
Palm Beach County, Florida
Financial Project ID Number: 435516-1-22-02
Efficient Transportation Decision Making (ETDM) Number: 14183

On behalf of the Florida Department of Transportation (FDOT), District Four, you and your staff are invited to an Alternatives Public Workshop for the Project Development and Environment (PD&E) Study for the above referenced project. A PD&E Study is FDOT's process to evaluate the social, economic and environmental impacts associated with a planned transportation improvement project. The purpose of this Workshop is to give interested persons an opportunity to comment and provide input on the transportation improvement alternatives the Department has developed at this point in the study.

The Alternatives Public Workshop is scheduled for **Thursday, December 1, 2016, from 5:30 p.m. to 7:30 p.m. at the Palm Beach Airport Hilton located at 150 Australian Avenue, West Palm Beach, FL 33406**. The Workshop will begin as an open house at 5:30 p.m. with a short presentation at 6 p.m., followed by a comment period. Notices are being sent to all property owners and tenants located within at least 300 feet on either side of the proposed alignment and to other public officials, regulatory agencies, organizations, and individuals interested in the project. Attached is a copy of the Public Notice for the Workshop.

If you require further information, please do not hesitate to contact the Project Manager, Mr. Anson Sonnett, PE, at (954) 777-4474 or toll free at (866) 336-8435, ext. 4474, via email at anson.sonnett@dot.state.fl.us, or visit the project website at www.i95atSouthern.com.

Sincerely,

A handwritten signature in blue ink that reads "Gerry O'Reilly". The signature is written in a cursive, flowing style.

Gerry O'Reilly, PE
District Four Secretary

GO:as

Attachment: Public Notice

SR 9/I-95 at SR 80/SOUTHERN BOULEVARD INTERCHANGE PROJECT DEVELOPMENT AND ENVIRONMENT STUDY - ELECTED OFFICIALS MAILING LIST

Salutation	Prefix	First Name	Last Name		Agency/ Affiliation	Email Address	Assistant/A ide Email Address	Address 1	Address 2	City	State	Zip Code	Phone
The Honorable	Senator	Bill	Nelson			helen_miller@billnelson.senate.gov	✓	Landmark Two, 225 East Robinson Street	Suite 410	Orlando	Florida	32801	407-872-7161
The Honorable	Senator	Marco	Rubio			scheduling@rubio.senate.gov	✓	201 S. Orange Avenue	Suite 350	Orlando	Florida	32801	407-254-2573
The Honorable	Congressman	Alcee L.	Hastings	U.S. House of Representatives	District 20	jale.morrison@mail.house.gov	✓	1755 East Tiffany Drive		Magnolia Park	Florida	33407	561-469-7048
The Honorable	Congresswoman	Lois	Frankel	U.S. House of Representatives	District 22	felicia.goldstein@mail.house.gov	✓	2500 N. Military Trail	Suite 490	Boca Raton	Florida	33431	561-998-9045
The Honorable	Senator	Jeff	Clemens	Florida State Senate	District 27	clemens.jeff.web@flsenate.gov		508 Lake Avenue	Unit C	Lake Worth	Florida	33460	561-540-1140
The Honorable	Representative	Dave	Kerner	Florida House of Representatives	District 87	dave.kerner@myfloridahouse.gov		226 Cypress Lane		Palm Springs	Florida	32399	561-641-3406
The Honorable	Commissioner	Hal R.	Valeche	Palm Beach County Board of County Commissioners	District One	hvaleche@pbcgov.org		301 North Olive Avenue	Suite 1201	West Palm Beach	Florida	33401	561-355-2201
The Honorable	Commissioner	Paulette	Burdick	Palm Beach County Board of County Commissioners	District Two	pburdick@pbcgov.org		301 North Olive Avenue	Suite 1201	West Palm Beach	Florida	33401	561-355-2202
The Honorable	Mayor	Shelley	Vana	Palm Beach County Board of County Commissioners	District Three	svana@pbcgov.org		301 North Olive Avenue	Suite 1201	West Palm Beach	Florida	33401	561-355-2203
The Honorable	Commissioner	Steven L.	Abrams	Palm Beach County Board of County Commissioners	District Four	sabrams@pccgov.org		301 North Olive Avenue	Suite 1201	West Palm Beach	Florida	33401	561-355-2204
The Honorable	Vice-Mayor	Mary Lou	Berger	Palm Beach County Board of County Commissioners	District Five	mberger@pbcgov.org		301 North Olive Avenue	Suite 1201	West Palm Beach	Florida	33401	561-355-2205
The Honorable	Commissioner	Melissa	McKinlay	Palm Beach County Board of County Commissioners	District Six	mmckinlay@pbcgov.org		301 North Olive Avenue	Suite 1201	West Palm Beach	Florida	33401	561-355-2206
The Honorable	Commissioner	Priscilla A.	Taylor	Palm Beach County Board of County Commissioners	District Seven	ptaylor@pbcgov.org		301 North Olive Avenue	Suite 1201	West Palm Beach	Florida	33401	561-355-2207
The Honorable	Mayor	Jeri	Muoio	City of West Palm Beach		jmuoio@wpb.org		401 Clematis Street		West Palm Beach	Florida	33401	561-822-1400
The Honorable	Commissioner	Sylvia	Moffett	City of West Palm Beach City Commission	District One	smoffett@wpb.org		401 Clematis Street		West Palm Beach	Florida	33401	561-822-1390
The Honorable	Commissioner	Cory	Neering	City of West Palm Beach City Commission	District Two	cneering@wpb.org		401 Clematis Street		West Palm Beach	Florida	33401	561-822-1390
The Honorable	Commissioner	Paula	Ryan	City of West Palm Beach City Commission	District Three	pryan@wpb.org		401 Clematis Street		West Palm Beach	Florida	33401	561-822-1390
The Honorable	Commissioner	Keith A.	James	City of West Palm Beach City Commission	District Four	kjames@wpb.org		401 Clematis Street		West Palm Beach	Florida	33401	561-822-1390
The Honorable	Commissioner	Shanon	Materio	City of West Palm Beach City Commission	District Five	smaterio@wpb.org		401 Clematis Street		West Palm Beach	Florida	33401	561-822-1390
The Honorable	Mayor	W. Patrick	Slatery	Town of Cloud Lake		townofcloudlake@msn.com		100 Lang Road		West Palm Beach	Florida	33406	561-686-2815
The Honorable	Vice-Mayor	Marion	Chateau- Flagg	Town of Cloud Lake		Same as above		100 Lang Road		West Palm Beach	Florida	33406	561-686-2815
The Honorable	Councilmember	Kelly	Dougherty	Town of Cloud Lake Town Council		Same as above		100 Lang Road		West Palm Beach	Florida	33406	561-686-2815
The Honorable	Councilmember	Cory	Dolling	Town of Cloud Lake Town Council		Same as above		100 Lang Road		West Palm Beach	Florida	33406	561-686-2815
The Honorable	Councilmember	Craig	Lamb	Town of Cloud Lake Town Council		Same as above		100 Lang Road		West Palm Beach	Florida	33406	561-686-2815

SR 9/I-95 at SR 80/SOUTHERN BOULEVARD INTERCHANGE PROJECT DEVELOPMENT AND ENVIRONMENT STUDY - ELECTED OFFICIALS MAILING LIST

Salutation	Prefix	First Name	Last Name		Agency/ Affiliation	Email Address	Assistant/A ide Email Address	Address 1	Address 2	City	State	Zip Code	Phone
The Honorable	Mayor	Alice	McLane	Town of Glen Ridge		glenridgetownof@bellsouth.net		1501 Glen Road		Glen Ridge	Florida	33406	561-697-8868
The Honorable	Councilmember	Matt	Hadden	Town of Glen Ridge Town Council		Same as above		1501 Glen Road		Glen Ridge	Florida	33406	561-697-8868
The Honorable	Council President	Jim	Ussery	Town of Glen Ridge Town Council		Same as above		1501 Glen Road		Glen Ridge	Florida	33406	561-697-8868
The Honorable	Councilmember	Gary	Sullivan	Town of Glen Ridge Town Council		Same as above		1501 Glen Road		Glen Ridge	Florida	33406	561-697-8868
The Honorable	Councilmember	Gary	Eckerson	Town of Glen Ridge Town Council		gary.glenridge@yahoo.com		1501 Glen Road		Glen Ridge	Florida	33406	561-697-8868
The Honorable	Councilmember	Allen	Minars	Town of Glen Ridge Town Council		glenridgetownof@bellsouth.net		1501 Glen Road		Glen Ridge	Florida	33406	561-697-8868

ALTERNATIVES PUBLIC WORKSHOP

PROJECT DEVELOPMENT & ENVIRONMENT (PD&E) STUDY

State Road (SR) 9/I-95 at SR 80/Southern Boulevard Interchange

Palm Beach County, Florida

Financial Management Number: 435516-1-22-02

Efficient Transportation Decision Making (ETDM) Number: 14183

The Florida Department of Transportation (FDOT), District Four, will conduct an Alternatives Public Workshop regarding the Project Development and Environment (PD&E) Study of I-95 at SR 80/Southern Boulevard Interchange in Palm Beach County, Florida. **The Alternatives Public Workshop will be held on Thursday, December 1, 2016, from 5:30 p.m. to 7:30 p.m. at the Palm Beach Airport Hilton located at 150 Australian Avenue, West Palm Beach, Florida 33406.**

The Alternatives Public Workshop will be conducted as an informal open house, with a formal presentation starting at 6 p.m. Drawings and other pertinent information will be available for public review.

The purpose of this Workshop is to give interested persons an opportunity to comment and provide input on the transportation improvement alternatives the Department has developed at this point in the study.

Public participation is solicited without regard to race, color, national origin, age, sex, religion, disability, or family status.

Persons who require special accommodations under the Americans with Disabilities Act (ADA) or persons who require translation services (free of charge) should contact Mr. Anson Sonnett, PE, Project Manager, at least seven (7) days prior to the Workshop.

Contact Information:

Mr. Anson Sonnett, PE, Project Manager

3400 West Commercial Boulevard, Fort Lauderdale, Florida 33309

Telephone: (954) 777-4474 or toll free at (866) 336-8435, ext. 4474

E-mail: anson.sonnett@dot.state.fl.us



Project Website:

www.i95atSouthern.com



ALTERNATIVES PUBLIC WORKSHOP

DATE: Thursday, December 1, 2016
TIME: 5:30 p.m. to 7:30 p.m.
PLACE: Palm Beach Airport Hilton
150 Australian Avenue
West Palm Beach, Florida 33406

FLORIDA DEPARTMENT OF TRANSPORTATION

Eileen LaSeur

From: Sonnett, Anson <Anson.Sonnett@dot.state.fl.us>
Sent: Wednesday, November 09, 2016 4:48 PM
To: Eileen LaSeur
Cc: Piche, Cassie
Subject: FW: Announcement - Alternatives Public Workshop - December 1, 2016 - I-95 at Southern Boulevard (SR 80) Interchange
Attachments: 435516-1 Project Letter Elected Officials.pdf

FYI

Sincerely,

Anson Sonnett, PE
Project Manager
Anson.Sonnett@dot.state.fl.us
FDOT-District IV
3400 W. Commercial Blvd.
Fort Lauderdale, FL 33309-3421
(954) 777-4474

From: Chanel, Alia **On Behalf Of** O'Reilly, Gerry
Sent: Wednesday, November 09, 2016 4:36 PM
To: michelle_mcgovern@billnelson.senate.gov; alanna_sanz@rubio.senate.gov; dal@mail.house.gov; felicia.goldstein@mail.house.gov; clemens.jeff.web@flsenate.gov; dave.kerner@myfloridahouse.gov; HValeche@pbcgov.org; pburdick@pbcgov.org; svana@pbcgov.org; sabrams@pbcgov.org; mberger@pbcgov.org; MMcKinlay@pbcgov.org; ptaylor@pbcgov.org; Jeri Muoio (jmuoio@wpb.org); smoffett@wpb.org; cneering@wpb.org; Paula Ryan (pryan@wpb.org); kjames@wpb.org; SMaterio@wpb.org; townofcloudlake@msn.com; glenridgetownof@bellsouth.net
Cc: Sonnett, Anson; Kelleher, Barbara
Subject: Announcement - Alternatives Public Workshop - December 1, 2016 - I-95 at Southern Boulevard (SR 80) Interchange

Dear Elected Official:

Please see the attached alternatives public workshop letter about the Project Development and Environment (PD&E) Study for I-95 at Southern Boulevard (SR 80) Interchange in Palm Beach County, Florida.

Thank you.

Gerry O'Reilly, PE
District Four Secretary
Florida Department of Transportation
Office [\(954\) 777-4411](tel:9547774411)
Cell [\(954\) 214-1915](tel:9542141915)



Florida Department of Transportation

RICK SCOTT
GOVERNOR

3400 West Commercial Blvd.
Fort Lauderdale, FL 33309

JIM BOXOLD
SECRETARY

November 4, 2016

Dear Government Partner/Agency Official:

RE: Alternatives Public Workshop

I-95 at Southern Boulevard (SR 80) Interchange
Project Development and Environment (PD&E) Study
Palm Beach County, Florida
Financial Project ID Number: 435516-1-22-02
Efficient Transportation Decision Making (ETDM) Number: 14183

On behalf of the Florida Department of Transportation (FDOT), District Four, you and your staff are invited to an Alternatives Public Workshop for the Project Development and Environment (PD&E) Study for the above referenced project. A PD&E Study is FDOT's process to evaluate the social, economic and environmental impacts associated with a planned transportation improvement project. The purpose of this Workshop is to give interested persons an opportunity to comment and provide input on the transportation improvement alternatives the Department has developed at this point in the study.

The Alternatives Public Workshop is scheduled for **Thursday, December 1, 2016, from 5:30 p.m. to 7:30 p.m. at the Palm Beach Airport Hilton located at 150 Australian Avenue, West Palm Beach, FL 33406**. The Workshop will begin as an open house at 5:30 p.m. with a short presentation at 6 p.m., followed by a comment period. Notices are being sent to all property owners and tenants located within at least 300 feet on either side of the proposed alignment and to other public officials, regulatory agencies, organizations, and individuals interested in the project. Attached is a copy of the Public Notice for the Workshop.

If you require further information, please do not hesitate to contact me at (954) 777-4474 or toll free at (866) 336-8435, ext. 4474, via email at anson.sonnnett@dot.state.fl.us, or visit the project website at www.i95atSouthern.com.

Sincerely,

A handwritten signature in blue ink, appearing to read "Anson Sonnett", with a long horizontal flourish extending to the right.

Anson Sonnett, PE
Project Manager

AS

Attachment: Public Notice

ALTERNATIVES PUBLIC WORKSHOP

PROJECT DEVELOPMENT & ENVIRONMENT (PD&E) STUDY

State Road (SR) 9/I-95 at SR 80/Southern Boulevard Interchange

Palm Beach County, Florida

Financial Management Number: 435516-1-22-02

Efficient Transportation Decision Making (ETDM) Number: 14183

The Florida Department of Transportation (FDOT), District Four, will conduct an Alternatives Public Workshop regarding the Project Development and Environment (PD&E) Study of I-95 at SR 80/Southern Boulevard Interchange in Palm Beach County, Florida. **The Alternatives Public Workshop will be held on Thursday, December 1, 2016, from 5:30 p.m. to 7:30 p.m. at the Palm Beach Airport Hilton located at 150 Australian Avenue, West Palm Beach, Florida 33406.**

The Alternatives Public Workshop will be conducted as an informal open house, with a formal presentation starting at 6 p.m. Drawings and other pertinent information will be available for public review.

The purpose of this Workshop is to give interested persons an opportunity to comment and provide input on the transportation improvement alternatives the Department has developed at this point in the study.

Public participation is solicited without regard to race, color, national origin, age, sex, religion, disability, or family status.

Persons who require special accommodations under the Americans with Disabilities Act (ADA) or persons who require translation services (free of charge) should contact Mr. Anson Sonnett, PE, Project Manager, at least seven (7) days prior to the Workshop.

Contact Information:

Mr. Anson Sonnett, PE, Project Manager

3400 West Commercial Boulevard, Fort Lauderdale, Florida 33309

Telephone: (954) 777-4474 or toll free at (866) 336-8435, ext. 4474

E-mail: anson.sonnett@dot.state.fl.us



Project Website:
www.i95atSouthern.com



ALTERNATIVES PUBLIC WORKSHOP

DATE: Thursday, December 1, 2016
TIME: 5:30 p.m. to 7:30 p.m.
PLACE: Palm Beach Airport Hilton
150 Australian Avenue
West Palm Beach, Florida 33406

FLORIDA DEPARTMENT OF TRANSPORTATION

SR 9/I-95 at SR 80/SOUTHERN BOULEVARD INTERCHANGE PROJECT DEVELOPMENT AND ENVIRONMENT STUDY - ELECTED OFFICIALS MAILING LIST

Salutation	Prefix	First Name	Last Name		Agency/ Affiliation	Email Address	Assistant/A ide Email Address	Address 1	Address 2	City	State	Zip Code	Phone
The Honorable	Senator	Bill	Nelson			helen_miller@billnelson.senate.gov	✓	Landmark Two, 225 East Robinson Street	Suite 410	Orlando	Florida	32801	407-872-7161
The Honorable	Senator	Marco	Rubio			scheduling@rubio.senate.gov	✓	201 S. Orange Avenue	Suite 350	Orlando	Florida	32801	407-254-2573
The Honorable	Congressman	Alcee L.	Hastings	U.S. House of Representatives	District 20	jale.morrison@mail.house.gov	✓	1755 East Tiffany Drive		Magnolia Park	Florida	33407	561-469-7048
The Honorable	Congresswoman	Lois	Frankel	U.S. House of Representatives	District 22	felicia.goldstein@mail.house.gov	✓	2500 N. Military Trail	Suite 490	Boca Raton	Florida	33431	561-998-9045
The Honorable	Senator	Jeff	Clemens	Florida State Senate	District 27	clemens.jeff.web@flsenate.gov		508 Lake Avenue	Unit C	Lake Worth	Florida	33460	561-540-1140
The Honorable	Representative	Dave	Kerner	Florida House of Representatives	District 87	dave.kerner@myfloridahouse.gov		226 Cypress Lane		Palm Springs	Florida	32399	561-641-3406
The Honorable	Commissioner	Hal R.	Valeche	Palm Beach County Board of County Commissioners	District One	hvaleche@pbcgov.org		301 North Olive Avenue	Suite 1201	West Palm Beach	Florida	33401	561-355-2201
The Honorable	Commissioner	Paulette	Burdick	Palm Beach County Board of County Commissioners	District Two	pburdick@pbcgov.org		301 North Olive Avenue	Suite 1201	West Palm Beach	Florida	33401	561-355-2202
The Honorable	Mayor	Shelley	Vana	Palm Beach County Board of County Commissioners	District Three	svana@pbcgov.org		301 North Olive Avenue	Suite 1201	West Palm Beach	Florida	33401	561-355-2203
The Honorable	Commissioner	Steven L.	Abrams	Palm Beach County Board of County Commissioners	District Four	sabrams@pccgov.org		301 North Olive Avenue	Suite 1201	West Palm Beach	Florida	33401	561-355-2204
The Honorable	Vice-Mayor	Mary Lou	Berger	Palm Beach County Board of County Commissioners	District Five	mberger@pbcgov.org		301 North Olive Avenue	Suite 1201	West Palm Beach	Florida	33401	561-355-2205
The Honorable	Commissioner	Melissa	McKinlay	Palm Beach County Board of County Commissioners	District Six	mmckinlay@pbcgov.org		301 North Olive Avenue	Suite 1201	West Palm Beach	Florida	33401	561-355-2206
The Honorable	Commissioner	Priscilla A.	Taylor	Palm Beach County Board of County Commissioners	District Seven	ptaylor@pbcgov.org		301 North Olive Avenue	Suite 1201	West Palm Beach	Florida	33401	561-355-2207
The Honorable	Mayor	Jeri	Muoio	City of West Palm Beach		jmuoio@wpb.org		401 Clematis Street		West Palm Beach	Florida	33401	561-822-1400
The Honorable	Commissioner	Sylvia	Moffett	City of West Palm Beach City Commission	District One	smoffett@wpb.org		401 Clematis Street		West Palm Beach	Florida	33401	561-822-1390
The Honorable	Commissioner	Cory	Neering	City of West Palm Beach City Commission	District Two	cneering@wpb.org		401 Clematis Street		West Palm Beach	Florida	33401	561-822-1390
The Honorable	Commissioner	Paula	Ryan	City of West Palm Beach City Commission	District Three	pryan@wpb.org		401 Clematis Street		West Palm Beach	Florida	33401	561-822-1390
The Honorable	Commissioner	Keith A.	James	City of West Palm Beach City Commission	District Four	kjames@wpb.org		401 Clematis Street		West Palm Beach	Florida	33401	561-822-1390
The Honorable	Commissioner	Shanon	Materio	City of West Palm Beach City Commission	District Five	smaterio@wpb.org		401 Clematis Street		West Palm Beach	Florida	33401	561-822-1390
The Honorable	Mayor	W. Patrick	Slatery	Town of Cloud Lake		townofcloudlake@msn.com		100 Lang Road		West Palm Beach	Florida	33406	561-686-2815
The Honorable	Vice-Mayor	Marion	Chateau- Flagg	Town of Cloud Lake		Same as above		100 Lang Road		West Palm Beach	Florida	33406	561-686-2815
The Honorable	Councilmember	Kelly	Dougherty	Town of Cloud Lake Town Council		Same as above		100 Lang Road		West Palm Beach	Florida	33406	561-686-2815
The Honorable	Councilmember	Cory	Dolling	Town of Cloud Lake Town Council		Same as above		100 Lang Road		West Palm Beach	Florida	33406	561-686-2815
The Honorable	Councilmember	Craig	Lamb	Town of Cloud Lake Town Council		Same as above		100 Lang Road		West Palm Beach	Florida	33406	561-686-2815

SR 9/I-95 at SR 80/SOUTHERN BOULEVARD INTERCHANGE PROJECT DEVELOPMENT AND ENVIRONMENT STUDY - ELECTED OFFICIALS MAILING LIST

Salutation	Prefix	First Name	Last Name		Agency/ Affiliation	Email Address	Assistant/A ide Email Address	Address 1	Address 2	City	State	Zip Code	Phone
The Honorable	Mayor	Alice	McLane	Town of Glen Ridge		glenridgetownof@bellsouth.net		1501 Glen Road		Glen Ridge	Florida	33406	561-697-8868
The Honorable	Councilmember	Matt	Hadden	Town of Glen Ridge Town Council		Same as above		1501 Glen Road		Glen Ridge	Florida	33406	561-697-8868
The Honorable	Council President	Jim	Ussery	Town of Glen Ridge Town Council		Same as above		1501 Glen Road		Glen Ridge	Florida	33406	561-697-8868
The Honorable	Councilmember	Gary	Sullivan	Town of Glen Ridge Town Council		Same as above		1501 Glen Road		Glen Ridge	Florida	33406	561-697-8868
The Honorable	Councilmember	Gary	Eckerson	Town of Glen Ridge Town Council		gary.glenridge@yahoo.com		1501 Glen Road		Glen Ridge	Florida	33406	561-697-8868
The Honorable	Councilmember	Allen	Minars	Town of Glen Ridge Town Council		glenridgetownof@bellsouth.net		1501 Glen Road		Glen Ridge	Florida	33406	561-697-8868

SR 9/I-95 at SR 80/SOUTHERN BOULEVARD INTERCHANGE PROJECT DEVELOPMENT AND ENVIRONMENT STUDY - APPOINTED OFFICIALS MAILING LIST

Prefix	First Name	Last Name	Suffix	Title/Position	Agency/ Affiliation	Email Address	Assistant/Aide Email Address	Address 1	Address 2	City	State	Zip Code	Phone
Ms.	Verdenia	Baker		County Administrator	Palm Beach County	vbaker@pbcgov.org		301 N. Olive Avenue		West Palm Beach	Florida	33401	561-355-2030
Mr.	George	Webb		County Engineer	Palm Beach County	gwebb@pbcgov.org		2300 N Jog Road		West Palm Beach	Florida	33411	561-233-3950
Mr.	Omelio A.	Fernandez	P.E.	Director of Roadway Production	Palm Beach County	ofernandez@pbcgov.org		2300 N Jog Road		West Palm Beach	Florida	33411	561-233-3950
Mr.	Daryl	Dawson		Director of Roads and Bridges Division	Palm Beach County	ddawson@pbcgov.org		2300 N Jog Road		West Palm Beach	Florida	33411	561-233-3950
		VACANT		Director of Traffic Operations	Palm Beach County			2300 N Jog Road		West Palm Beach	Florida	33411	561-233-3950
Mr.	Rob	Robbins		Manager of Environmental Resources	Palm Beach County	rrobbins@pbcgov.org		2300 N Jog Road		West Palm Beach	Florida	33411	561-233-2400
Ms.	Lisa	De La Rionda		Director of Public Affairs	Palm Beach County	ldelario@pbcgov.org		301 N. Olive Avenue	Suite 1102	West Palm Beach	Florida	33402	561-355-2754
Chief	Jeffrey P.	Collins		County Fire Chief	Palm Beach County Fire Rescue	jcollins@pbcgov.org		405 Pike Road		West Palm Beach	Florida	33411	561-616-7000
Sheriff	Ric	Bradshaw		County Sheriff	Palm Beach County	sheriff@pbso.org		3228 Gun Club Road		West Palm Beach	Florida	33406	561-688-3000
Ms.	Mary	Blakeney		Senior Manager of Emergency Management	Palm Beach County	mblakeney@pbcgov.org		20 S Military Trail,		West Palm Beach	Florida	33415	561-712-6400
Mr.	Robert M.	Avossa	Ed.D	Public Schools Superintendent	Palm Beach County	Superintendent@palmbeachschools.org		3300 Forest Hill Boulevard		West Palm Beach	Florida	33406	561-629-8566
Ms.	Danielle	Slaterpryce		Director of Engineering and Public Works	City of West Palm Beach	dslaterpryce@wpb.org		401 Clematis Street		West Palm Beach	Florida	33401	561-494-1040
Mr.	Rick	Greene		Director of Development Services	City of West Palm Beach	rgreene@wpb.org		401 Clematis Street		West Palm Beach	Florida	33401	561-822-1435
Mr.	Jon	Ward		Community Redevelopment Agency Executive Director	City of West Palm Beach	jward@wpb.org		401 Clematis Street		West Palm Beach	Florida	33401	561-822-1550
Ms.	Leah	Rockwell		Parks and Recreation	City of West Palm Beach	lrockwell@wpb.org		401 Clematis Street		West Palm Beach	Florida	33401	561-804-4900
Chief	Daniel R.	Hanes		Fire Chief	City of West Palm Beach	dhanes@wpb.org		500 North Dixie Highway		West Palm Beach	Florida	33402	561-804-4700
Chief	Bryan	Kummerlen		Chief of Police	City of West Palm Beach	bkummerlen@wpb.org		600 Banyan Boulevard		West Palm Beach	Florida	33401	561-822-1900
Ms.	Dorothy	Gavelin		Town Clerk	Town of Cloud Lake	townofcloudlake@msn.com		100 Land Road		West Palm Beach	Florida	33406	561-686-2815
Ms.	Michelle	Suiter		Town Manager	Town of Glen Ridge	glenridgetownof@bellsouth.net		1501 Glen Road		Glen Ridge	Florida	33406	561-697-8868

SR 9/I-95 at SR 80/SOUTHERN BOULEVARD INTERCHANGE PROJECT DEVELOPMENT AND ENVIRONMENT STUDY - FEDERAL AGENCIES MAILING LIST

Salutation	First Name	Last Name	Suffix	Title/Position	Agency/ Affiliation	Email Address	Address 1	Address 2	City	State	Zip Code	Phone
Mr.	Allan	Nagy		Environmentalist	Federal Aviation Administration Palm Beach International Airport	allan.nagy@faa.gov	5950 Hazeltine National Drive		Orlando	Florida	32822	407-812-6331 ext. 130
Mr.	Miguel	Martinez		Engineer	Federal Aviation Administration Palm Beach International Airport	miguel.martinez@faa.gov	5950 Hazeltine National Drive		Orlando	Florida	32822	407-812-6331 ext. 123,
Mr.	Luis	Lopez		District IV Senior Environmental Specialist	Federal Highway Administration Florida Division	luis.d.lopez@dot.gov	400 W. Washington Street	Room 4200	Orlando	Florida	32801	407-867-6402
Mr.	Mark	Clasgens		Distirct IV Transporation Engineer	Federal Highway Administration Florida Division	mark.clasgens@dot.gov	400 W. Washington Street	Room 4200	Orlando	Florida	32801	407-867-6404
Dr.	Roy E.	Crabtree		Southeast Regional Administrator	U.S. Department of Commerce, National Oceanic and Atmospheric Administration	Roy.Crabtree@noaa.gov	263 13th Avenue, South		St. Petersburg	Florida	33701	727-824-5301
Mr.	Jose	Cintron		Miami Regional Environmental Office, Field Office Director	U.S. Department of Housing and Urban Development	jose.cintron@hud.gov	909 SE First Avenue	Room 500	Miami	Florida	33131	407-648-6441
Mr.	Bruce	Maytubby		Eastern Region Regional Director	U.S. Department of the Interior Bureau of Indian Affairs	bruce.maytubby@bia.gov	545 Marriott Drive	Suite 700	Nashville	Florida	37214	615-564-6500
Ms.	Johnna	Blackhair		Deputy Regional Director	U.S. Department of the Interior Bureau of Indian Affairs	johnna.blackhair@bia.gov	545 Marriott Drive	Suite 700	Nashville	Tennessee	37214	615-564-6500
Ms.	Heather	McTeer Toney		Region 4 Regional Administrator	U.S. Environmental Protection Agency	mcteertoney.heather@epa.gov	61 Forsyth Street SW		Atlanta	Georgia	30303	404-562-9900

SR 9/I-95 at SR 80/SOUTHERN BOULEVARD INTERCHANGE PROJECT DEVELOPMENT AND ENVIRONMENT STUDY - STATE AGENCIES MAILING LIST

Salutation	First Name	Last Name	Title/Position	Agency/ Affiliation	Assistant/Aide Email Address	Address 1	City	State	Zip Code
Mr.	Ken	Morefield	Manager	FDOT Environmental Management Office	ken.morefield@dot.state.fl.us	605 Suwannee Street	Tallahassee	Florida	32399
Mr.	Roy	Jackson	FDOT Native American Coordinator	FDOT Environmental Management Office	roy.jackson@dot.state.fl.us	605 Suwannee Street	Tallahassee	Florida	32399
Mr.	Thomas	Reinert	Regional Director South Region	Florida Fish and Wildlife Conservation Commission	thomas.reinert@myfwc.com	8535 Northlake Boulevard	West Palm Beach	Florida	33412
Mr.	Mark	Torok	Florida Department of Agriculture and Consumer Services	Florida Forest Service	mark.torok@freshfromflorida.com	3315 SW College Avenue	Davie	Florida	33314
Mr.	Mark	Crosley	Executive Director	Florida Inland Navigation District	mcrosley@aicw.org	1314 Marcinski Road	Jupiter	Florida	33477
Lt.	Jeffrey	Johnson		Florida Highway Patrol	jeffreyjohnson@FLHSMV.gov	P.O. Box 16007	West Palm Beach	Florida	33416

SR 9/I-95 at SR 80/SOUTHERN BOULEVARD INTERCHANGE PROJECT DEVELOPMENT AND ENVIRONMENT STUDY - REGIONAL AGENCIES MAILING LIST

Salutation	Prefix	First Name	Last Name	Suffix	Title/Position	Agency/ Affiliation	Email Address	Address 1	Address 2	City	State	Zip Code
Ms.	Ms.	Mary Lou	Bedford		Chief Executive Officer	Central Palm Beach Chamber of Commerce	marylou@cpbchamber.com	501 Lake Avenue		Lake Worth	Florida	33460
Mr.	Mr.	Dennis	Grady		...	Chamber of Commerce of the Palm Beaches	dgrady@palmbeaches.org	401 North Flagler Drive		West Palm Beach	Florida	33401
Ms.	Ms.	Rena	Blades		President and CEO	Cultural Council of Palm Beach County	rblades@palmbeachculture.com	601 Lake Avenue		Lake Worth	Florida	33460
Mr.	Mr.	James R.	Hertwig		President and Chief Executive Officer	Florida East Coast Railway	james.hertwig@fecrw.com	2855 Le Jeune Road	Fourth Floor	Coral Gables	Florida	33134
Mr.	Mr.	Jeremy W.	Johnson		President and CEO	Historical Society of Palm Beach County	jjohnson@historicalsocietypbc.org	300 N. Dixie Highway		West Palm Beach	Florida	33401
Mr.	Mr.	Robert	Brown		Executive Director	Lake Worth Drainage District	rbrown@lwdd.net	13081 S Military Trail		Delray Beach	Florida	33484
Mr.	Mr.	Patrick	Martin		Director of Stormwater Permitting and	Lake Worth Drainage District	pmartin@lwdd.net	13081 S Military Trail		Delray Beach	Florida	33484
Mr.	Mr.	Nick	Uhren	P.E.	Executive Director	Palm Beach Metropolitan Planning Organization	nuhren@palmbeachmpo.org	2300 N Jog Road		West Palm Beach	Florida	33411
Ms.	Ms.	Renee	Cross		Deputy Director	Palm Beach Metropolitan Planning Organization	rcross@palmbeachmpo.org	2300 N Jog Road		West Palm Beach	Florida	33411
Ms.	Ms.	Valerie	Neilson	AICP	Transit Coordinator	Palm Beach Metropolitan Planning Organization	vneilson@palmbeachmpo.org	2300 N Jog Road		West Palm Beach	Florida	33411
Ms.	Ms.	Franshesca	Taylor		Bike-Ped TDM Coordinator	Palm Beach Metropolitan Planning Organization	ftaylor@palmbeachmpo.org	2300 N Jog Road		West Palm Beach	Florida	33411
The Honorable	Mayor	Susan	Haynie		Chair	Palm Beach Metropolitan Planning Organization	shaynie@ci.boca-raton.fl.us	201 West Palmetto Park Road		Boca Raton	Florida	33432
The Honorable	Mayor	Cary	Glickstein		Board Member Delray Beach	Palm Beach Metropolitan Planning Organization	glickstein@mydelraybeach.com	100 NW 1st Avenue	City Hall	Delray Beach	Florida	33444
The Honorable	Councilman	Jim	Kuretski		Board Member Jupiter	Palm Beach Metropolitan Planning Organization	jimk@jupiter.fl.us	210 Military Trail		Jupiter	Florida	33458
The Honorable	Vice-Mayor	Eric	Jablin Palm Beach Gardens		Board Member	Palm Beach Metropolitan Planning Organization	ejablin@pbgff.com	10500 N Military Trail		Palm Beach Gardens	Florida	33410
The Honorable	Commissioner	Keith A.	James		Board Member West Palm Beach	Palm Beach Metropolitan Planning Organization	kjames@wpb.org	401 Clematis Street		West Palm Beach	Florida	33401
The Honorable	Commissioner	Shanon	Materio West Palm Beach		Board Member	Palm Beach Metropolitan Planning Organization	smaterio@wpb.org	401 Clematis Street		West Palm Beach	Florida	33401
Mr.	Mr.	Wayne	Richards		Vice-Chair Port of Palm Beach	Palm Beach Metropolitan Planning Organization	wrichards@portofpalmbeach.com	One E. 11th Street	Suite 600	Port of Palm Beach	Florida	33404
The Honorable	Mayor	Pam	Triolo		Board Member Lake Worth	Palm Beach Metropolitan Planning Organization	ptriolo@lakeworth.org	7 North Dixie Highway		Lake Worth	Florida	33460
The Honorable	Deputy Mayor	Robert S.	Weinroth		Board Member Boca Raton	Palm Beach Metropolitan Planning Organization	rweinroth@ci.boca-raton.fl.us	201 West Palmetto Park Road		Boca Raton	Florida	33432
The Honorable	Mayor	Steve B.	Wilson		Board Member Belle Glade	Palm Beach Metropolitan Planning Organization	dbuff@belleglade-fl.com	110 Dr. Martin Luther King Jr., Boulevard		Belle Glade	Florida	33430
The Honorable	Mayor	Steven B.	Grant		Board Member Boynton Beach	Palm Beach Metropolitan Planning Organization	grants@bbfl.us	100 E. Boynton Beach Boulevard		Boynton Beach	Florida	33435
The Honorable	Mayor	Samuel J.	Ferreri		Board Member Greenacres	Palm Beach Metropolitan Planning Organization	sferreri@ci.greenacres.fl.us	5800 Melaleuca Lane		Greenacres	Florida	33463
The Honorable	Vice-Mayor	Joni	Brinkman		Board Member Palm Springs	Palm Beach Metropolitan Planning Organization	jbrinkman@udkstudios.com	226 Cypress Lane		Palm Springs	Florida	33461
Ms.	Ms.	Lynne	Hubbard		Board Member Riviera Beach	Palm Beach Metropolitan Planning Organization	lhubbard@rivierabch.com	600 West Blue Heron Boulevard		Riviera Beach	Florida	33404
The Honorable	Mayor	Anne	Gerwig		Board Member Wellington	Palm Beach Metropolitan Planning Organization	agerwig@wellingtonfl.gov	12300 Forest Hill Boulevard		Wellington	Florida	33414
Mr.	Mr.	Bob	Sabin		Bicycle, Greenways, Pedestrian Advisory Committee Chair	Palm Beach Metropolitan Planning Organization	cincisabin@comcast.net	2300 N Jog Road		West Palm Beach	Florida	33411

SR 9/I-95 at SR 80/SOUTHERN BOULEVARD INTERCHANGE PROJECT DEVELOPMENT AND ENVIRONMENT STUDY - REGIONAL AGENCIES MAILING LIST

Salutation	Prefix	First Name	Last Name	Suffix	Title/Position	Agency/ Affiliation	Email Address	Address 1	Address 2	City	State	Zip Code
Mr.	Mr.	Greg	Fagan		Citizens Advisory Committee	Palm Beach Metropolitan Planning Organization	greg@sfcei.com	2300 North Jog Road	4th Floor	West Palm Beach	Florida	33411
Mr.	Mr.	Jeff	Livergood		Organization Technical Advisory Committee	Palm Beach Metropolitan Planning	livergoodj@bbfl.us	2300 N Jog Road		West Palm Beach	Florida	33411
Mr.	Mr.	Andrew M.	Aiken		President and CEO	Palm Beach Zoo & Conservation Society	aaiken@palmbeachzoo.org	1301 Summet Boulevard		West Palm Beach	Florida	33405
Ms.	Ms.	Kathleen	Breland		Chief Operating Officer	Palm Beach Zoo & Conservation Society	kbreland@palmbeachzoo.org	1301 Summet Boulevard		West Palm Beach	Florida	33405
Mr.	Mr.	Clinton B.	Forbes		Executive Director	Palm Tran	cforbes@pbcgov.org	3201 Electronics Way		West Palm Beach	Florida	33407
Mr.	Mr.	Chad	Hockman		Paratransit Senior Manager	Palm Tran	chockman@pbcgov.org	3201 Electronics Way		West Palm Beach	Florida	33407
Mr.	Mr.	Charles	Frazier		Deputy Executive Director	Palm Tran	cfrazier@pbcgov.org	3201 Electronics Way		West Palm Beach	Florida	33407
Mr.	Mr.	Sam	Roman		President and Chairman	Puerto Rican/Hispanic Chamber of Commerce	sam@prhchamberonline.com	4201 Westgate Avenue	#7	West Palm Beach	Florida	33409
Mr.	Mr.	Jim	Uvardy		Executive Director	South Florida Commuter Services	uvardy@pbworld.com	5450 NW 33rd Avenue	Suite 109	Fort Lauderdale	Florida	33309
Mr.	Mr.	Jack L.	Stephens		Executive Director	South Florida Regional Transportation Authority	stephensi@sfrta.fl.gov	800 N.W. 33rd Street		Pompano Beach	Florida	33064
Mr.	Mr.	Pete	Antonacci		Executive Director	South Florida Water Management District	pantonacci@sfwmd	3301 Gun Club Road		West Palm Beach	Florida	33406
Mr.	Mr.	James J.	Moran		Palm Beach County Representatives	South Florida Water Management District	jmoran@sfwmd.gov	3301 Gun Club Road		West Palm Beach	Florida	33406
Ms.	Ms.	Melanie	Peterson		Palm Beach County Representatives	South Florida Water Management District	mpeterson@sfwmd.gov	3301 Gun Club Road		West Palm Beach	Florida	33406
Ms.	Ms.	Stephanie	Heidt		Intergovernmental/ Brownsfield Coordinator	Treasure Coast Regional Planning Council	sheidt@trcpc.org	421 SW Camden Avenue	#1	Stuart	Florida	34994

Eileen LaSeur

From: Sonnett, Anson <Anson.Sonnett@dot.state.fl.us>
Sent: Thursday, November 10, 2016 4:30 PM
To: allan.nagy@faa.gov; miguel.martinez@faa.gov; luis.d.lopez@dot.gov; Clasgens, Mark; Roy.Crabtree@noaa.gov; jose.cintron@hud.gov; bruce.maytubby@bia.gov; johnna.blackhair@bia.gov; heather.mcteer.toney@epa.gov; lydia.williams@flhealth.gov; Morefield, Ken; Jackson, Roy; thomas.reinert@myfwc.com; mark.torok@freshfromflorida.com; mcrosley@aicw.org; jeffreyjohnson@FLHSMV.gov; marylou@cpbchamber.com; dgrady@palmbeaches.org; rblades@palmbeachculture.com; james.hertwig@fecrwy.com; jjohnson@historicalsocietypbc.org; rbrown@lwdd.net; pmartin@lwdd.net; nuhren@palmbeachmpo.org; rcross@palmbeachmpo.org; vneilson@palmbeachmpo.org; ftaylor@palmbeachmpo.org; shaynie@ci.boca-raton.fl.us; glickstein@mydelraybeach.com; jimk@jupiter.fl.us; ejablin@pbgfl.com; kjames@wpb.org; smaterio@wpb.org; wrichards@portofpalmbeach.com; ptriolo@lakeworth.org; rweinroth@ci.boca-raton.fl.us; dbuff@belleglade-fl.com; grants@bbfl.us; sferreri@ci.greenacres.fl.us; jbrinkman@udkstudios.com; lhubbard@rivierabch.com; agerwig@wellingtonfl.gov; cincisabin@comcast.net; greg@sfcei.com; livergoodj@bbfl.us; aaiken@palmbeachzoo.org; kbreland@palmbeachzoo.org; cforbes@pbcgov.org; chockman@pbcgov.org; cfrazier@pbcgov.org; sam@prhchamberonline.com; uvardy@pbworld.com; stephensj@sfrta.fl.gov; pantonacci@sfwmd.gov; jmoran@sfwmd.gov; mpeterson@sfwmd.gov; sheidt@trcpc.org
Cc: Eileen LaSeur; Piche, Cassie; Padron, Gaspar
Subject: Announcement - Alternatives Public Workshop - December 1, 2016 - I-95 at Southern Boulevard (SR 80) Interchange
Attachments: 08 Govt Partner Agency Official Alternatives Workshop Notice.pdf; 08 Alternatives Workshop Notice Attachment Final 102416.pdf

Dear Government Partner/Agency Official,

Please see the attached alternatives public workshop letter about the Project Development and Environment (PD&E) Study for I-95 at Southern Boulevard (SR 80) Interchange in Palm Beach County, Florida.

Thank you.

Sincerely,

Anson Sonnett, PE
Project Manager
Anson.Sonnett@dot.state.fl.us
FDOT-District IV
3400 W. Commercial Blvd.
Fort Lauderdale, FL 33309-3421
(954) 777-4474



Florida Department of Transportation

RICK SCOTT
GOVERNOR

3400 West Commercial Blvd.
Fort Lauderdale, FL 33309

JIM BOXOLD
SECRETARY

November 4, 2016

The Honorable Billy Cypress
Chairman
Miccosukee Tribe of Indians of Florida
Tamiami Station
P.O. Box 440021
Miami, Florida 33144

Dear Chairman Cypress:

RE: Alternatives Public Workshop
I-95 at Southern Boulevard (SR 80) Interchange
Project Development and Environment (PD&E) Study
Palm Beach County, Florida
Financial Project ID Number: 435516-1-22-02
Efficient Transportation Decision Making (ETDM) Number: 14183

On behalf of the Florida Department of Transportation (FDOT), District Four, you and your staff are invited to an Alternatives Public Workshop for the Project Development and Environment (PD&E) Study for the above referenced project. A PD&E Study is FDOT's process to evaluate the social, economic and environmental impacts associated with a planned transportation improvement project. The purpose of this Workshop is to give interested persons an opportunity to comment and provide input on the transportation improvement alternatives the Department has developed at this point in the study.

The Alternatives Public Workshop is scheduled for **Thursday, December 1, 2016, from 5:30 p.m. to 7:30 p.m. at the Palm Beach Airport Hilton located at 150 Australian Avenue, West Palm Beach, FL 33406.** The Workshop will begin as an open house at 5:30 p.m. with a short presentation at 6 p.m., followed by a comment period. Notices are being sent to all property owners and tenants located within at least 300 feet on either side of the proposed alignment and to other public officials, regulatory agencies, organizations, and individuals interested in the project. Attached is a copy of the Public Notice for the Workshop.

If you require further information, please do not hesitate to contact the Project Manager, Mr. Anson Sonnett, PE, at (954) 777-4474 or toll free at (866) 336-8435, ext. 4474, via email at anson.sonnett@dot.state.fl.us, or visit the project website at www.i95atSouthern.com.

Sincerely,

A handwritten signature in blue ink that reads "Gerry O'Reilly". The signature is written in a cursive, flowing style.

Gerry O'Reilly, PE
District Four Secretary

GO:as

Attachment: Public Notice



Florida Department of Transportation

RICK SCOTT
GOVERNOR

3400 West Commercial Blvd.
Fort Lauderdale, FL 33309

JIM BOXOLD
SECRETARY

November 4, 2016

Mr. Fred Dayhoff
Section 106 and NAGPRA Coordinator
Miccosukee Tribe of Indians of Florida
HC 61
SR Box 68, Old Loop Road
Ochopee, Florida 34141

Dear Mr. Dayhoff:

RE: Alternatives Public Workshop
I-95 at Southern Boulevard (SR 80) Interchange
Project Development and Environment (PD&E) Study
Palm Beach County, Florida
Financial Project ID Number: 435516-1-22-02
Efficient Transportation Decision Making (ETDM) Number: 14183

On behalf of the Florida Department of Transportation (FDOT), District Four, you and your staff are invited to an Alternatives Public Workshop for the Project Development and Environment (PD&E) Study for the above referenced project. A PD&E Study is FDOT's process to evaluate the social, economic and environmental impacts associated with a planned transportation improvement project. The purpose of this Workshop is to give interested persons an opportunity to comment and provide input on the transportation improvement alternatives the Department has developed at this point in the study.

The Alternatives Public Workshop is scheduled for **Thursday, December 1, 2016, from 5:30 p.m. to 7:30 p.m. at the Palm Beach Airport Hilton located at 150 Australian Avenue, West Palm Beach, FL 33406.** The Workshop will begin as an open house at 5:30 p.m. with a short presentation at 6 p.m., followed by a comment period. Notices are being sent to all property owners and tenants located within at least 300 feet on either side of the proposed alignment and to other public officials, regulatory agencies, organizations, and individuals interested in the project. Attached is a copy of the Public Notice for the Workshop.

If you require further information, please do not hesitate to contact the Project Manager, Mr. Anson Sonnett, PE, at (954) 777-4474 or toll free at (866) 336-8435, ext. 4474, via email at anson.sonnett@dot.state.fl.us, or visit the project website at www.i95atSouthern.com.

Sincerely,

A handwritten signature in blue ink that reads "Gerry O'Reilly". The signature is written in a cursive, flowing style.

Gerry O'Reilly, PE
District Four Secretary

GO:as

Attachment: Public Notice



Florida Department of Transportation

RICK SCOTT
GOVERNOR

3400 West Commercial Blvd.
Fort Lauderdale, FL 33309

JIM BOXOLD
SECRETARY

November 4, 2016

Mr. James Floyd
Principal Chief
Muscogee (Creek) Nation
Office of the Administration
P.O. Box 580
Okmulgee, Oklahoma 74447

Dear Principal Chief Floyd:

RE: Alternatives Public Workshop
I-95 at Southern Boulevard (SR 80) Interchange
Project Development and Environment (PD&E) Study
Palm Beach County, Florida
Financial Project ID Number: 435516-1-22-02
Efficient Transportation Decision Making (ETDM) Number: 14183

On behalf of the Florida Department of Transportation (FDOT), District Four, you and your staff are invited to an Alternatives Public Workshop for the Project Development and Environment (PD&E) Study for the above referenced project. A PD&E Study is FDOT's process to evaluate the social, economic and environmental impacts associated with a planned transportation improvement project. The purpose of this Workshop is to give interested persons an opportunity to comment and provide input on the transportation improvement alternatives the Department has developed at this point in the study.

The Alternatives Public Workshop is scheduled for **Thursday, December 1, 2016, from 5:30 p.m. to 7:30 p.m. at the Palm Beach Airport Hilton located at 150 Australian Avenue, West Palm Beach, FL 33406.** The Workshop will begin as an open house at 5:30 p.m. with a short presentation at 6 p.m., followed by a comment period. Notices are being sent to all property owners and tenants located within at least 300 feet on either side of the proposed alignment and to other public officials, regulatory agencies, organizations, and individuals interested in the project. Attached is a copy of the Public Notice for the Workshop.

If you require further information, please do not hesitate to contact the Project Manager, Mr. Anson Sonnett, PE, at (954) 777-4474 or toll free at (866) 336-8435, ext. 4474, via email at anson.sonnett@dot.state.fl.us, or visit the project website at www.i95atSouthern.com.

Sincerely,

A handwritten signature in blue ink that reads "Gerry O'Reilly". The signature is written in a cursive, flowing style.

Gerry O'Reilly, PE
District Four Secretary

GO:as

Attachment: Public Notice



Florida Department of Transportation

RICK SCOTT
GOVERNOR

3400 West Commercial Blvd.
Fort Lauderdale, FL 33309

JIM BOXOLD
SECRETARY

November 4, 2016

Historic and Cultural Preservation Department
Muscogee (Creek) Nation Cultural Preservation
P.O. Box 580
Okmulgee, Oklahoma 74447

To whom it may Concern:

RE: Alternatives Public Workshop
I-95 at Southern Boulevard (SR 80) Interchange
Project Development and Environment (PD&E) Study
Palm Beach County, Florida
Financial Project ID Number: 435516-1-22-02
Efficient Transportation Decision Making (ETDM) Number: 14183

On behalf of the Florida Department of Transportation (FDOT), District Four, you and your staff are invited to an Alternatives Public Workshop for the Project Development and Environment (PD&E) Study for the above referenced project. A PD&E Study is FDOT's process to evaluate the social, economic and environmental impacts associated with a planned transportation improvement project. The purpose of this Workshop is to give interested persons an opportunity to comment and provide input on the transportation improvement alternatives the Department has developed at this point in the study.

The Alternatives Public Workshop is scheduled for **Thursday, December 1, 2016, from 5:30 p.m. to 7:30 p.m. at the Palm Beach Airport Hilton located at 150 Australian Avenue, West Palm Beach, FL 33406**. The Workshop will begin as an open house at 5:30 p.m. with a short presentation at 6 p.m., followed by a comment period. Notices are being sent to all property owners and tenants located within at least 300 feet on either side of the proposed alignment and to other public officials, regulatory agencies, organizations, and individuals interested in the project. Attached is a copy of the Public Notice for the Workshop.

If you require further information, please do not hesitate to contact the Project Manager, Mr. Anson Sonnett, PE, at (954) 777-4474 or toll free at (866) 336-8435, ext. 4474, via email at anson.sonnett@dot.state.fl.us, or visit the project website at www.i95atSouthern.com.

Sincerely,

A handwritten signature in blue ink that reads "Gerry O'Reilly". The signature is written in a cursive, flowing style.

Gerry O'Reilly, PE
District Four Secretary

GO:as

Attachment: Public Notice



Florida Department of Transportation

RICK SCOTT
GOVERNOR

3400 West Commercial Blvd.
Fort Lauderdale, FL 33309

JIM BOXOLD
SECRETARY

November 4, 2016

Ms. Stephanie A. Bryan
Tribal Chair
Poarch Band of Creek Indians
5811 Jack Springs Road
Atmore, Alabama 36502

Dear Tribal Chair Bryan:

RE: Alternatives Public Workshop
I-95 at Southern Boulevard (SR 80) Interchange
Project Development and Environment (PD&E) Study
Palm Beach County, Florida
Financial Project ID Number: 435516-1-22-02
Efficient Transportation Decision Making (ETDM) Number: 14183

On behalf of the Florida Department of Transportation (FDOT), District Four, you and your staff are invited to an Alternatives Public Workshop for the Project Development and Environment (PD&E) Study for the above referenced project. A PD&E Study is FDOT's process to evaluate the social, economic and environmental impacts associated with a planned transportation improvement project. The purpose of this Workshop is to give interested persons an opportunity to comment and provide input on the transportation improvement alternatives the Department has developed at this point in the study.

The Alternatives Public Workshop is scheduled for **Thursday, December 1, 2016, from 5:30 p.m. to 7:30 p.m. at the Palm Beach Airport Hilton located at 150 Australian Avenue, West Palm Beach, FL 33406.** The Workshop will begin as an open house at 5:30 p.m. with a short presentation at 6 p.m., followed by a comment period. Notices are being sent to all property owners and tenants located within at least 300 feet on either side of the proposed alignment and to other public officials, regulatory agencies, organizations, and individuals interested in the project. Attached is a copy of the Public Notice for the Workshop.

If you require further information, please do not hesitate to contact the Project Manager, Mr. Anson Sonnett, PE, at (954) 777-4474 or toll free at (866) 336-8435, ext. 4474, via email at anson.sonnett@dot.state.fl.us, or visit the project website at www.i95atSouthern.com.

Sincerely,

A handwritten signature in blue ink that reads "Gerry O'Reilly". The signature is written in a cursive, flowing style.

Gerry O'Reilly, PE
District Four Secretary

GO:as

Attachment: Public Notice



Florida Department of Transportation

RICK SCOTT
GOVERNOR

3400 West Commercial Blvd.
Fort Lauderdale, FL 33309

JIM BOXOLD
SECRETARY

November 4, 2016

Mr. Robert Thrower
Acting Tribal Historic Preservation Officer
Poarch Band of Creek Indians
5811 Jack Springs Road
Atmore, Alabama 36502

Dear Mr. Thrower:

RE: Alternatives Public Workshop
I-95 at Southern Boulevard (SR 80) Interchange
Project Development and Environment (PD&E) Study
Palm Beach County, Florida
Financial Project ID Number: 435516-1-22-02
Efficient Transportation Decision Making (ETDM) Number: 14183

On behalf of the Florida Department of Transportation (FDOT), District Four, you and your staff are invited to an Alternatives Public Workshop for the Project Development and Environment (PD&E) Study for the above referenced project. A PD&E Study is FDOT's process to evaluate the social, economic and environmental impacts associated with a planned transportation improvement project. The purpose of this Workshop is to give interested persons an opportunity to comment and provide input on the transportation improvement alternatives the Department has developed at this point in the study.

The Alternatives Public Workshop is scheduled for **Thursday, December 1, 2016, from 5:30 p.m. to 7:30 p.m. at the Palm Beach Airport Hilton located at 150 Australian Avenue, West Palm Beach, FL 33406.** The Workshop will begin as an open house at 5:30 p.m. with a short presentation at 6 p.m., followed by a comment period. Notices are being sent to all property owners and tenants located within at least 300 feet on either side of the proposed alignment and to other public officials, regulatory agencies, organizations, and individuals interested in the project. Attached is a copy of the Public Notice for the Workshop.

If you require further information, please do not hesitate to contact the Project Manager, Mr. Anson Sonnett, PE, at (954) 777-4474 or toll free at (866) 336-8435, ext. 4474, via email at anson.sonnett@dot.state.fl.us, or visit the project website at www.i95atSouthern.com.

Sincerely,

Gerry O'Reilly, PE
District Four Secretary

GO:as

Attachment: Public Notice



Florida Department of Transportation

RICK SCOTT
GOVERNOR

3400 West Commercial Blvd.
Fort Lauderdale, FL 33309

JIM BOXOLD
SECRETARY

November 4, 2016

Mr. James E. Billie
Chairman
Seminole Tribe of Florida
6300 Stirling Road
Hollywood, Florida 33024

Dear Chairman Billie:

RE: Alternatives Public Workshop
I-95 at Southern Boulevard (SR 80) Interchange
Project Development and Environment (PD&E) Study
Palm Beach County, Florida
Financial Project ID Number: 435516-1-22-02
Efficient Transportation Decision Making (ETDM) Number: 14183

On behalf of the Florida Department of Transportation (FDOT), District Four, you and your staff are invited to an Alternatives Public Workshop for the Project Development and Environment (PD&E) Study for the above referenced project. A PD&E Study is FDOT's process to evaluate the social, economic and environmental impacts associated with a planned transportation improvement project. The purpose of this Workshop is to give interested persons an opportunity to comment and provide input on the transportation improvement alternatives the Department has developed at this point in the study.

The Alternatives Public Workshop is scheduled for **Thursday, December 1, 2016, from 5:30 p.m. to 7:30 p.m. at the Palm Beach Airport Hilton located at 150 Australian Avenue, West Palm Beach, FL 33406.** The Workshop will begin as an open house at 5:30 p.m. with a short presentation at 6 p.m., followed by a comment period. Notices are being sent to all property owners and tenants located within at least 300 feet on either side of the proposed alignment and to other public officials, regulatory agencies, organizations, and individuals interested in the project. Attached is a copy of the Public Notice for the Workshop.

If you require further information, please do not hesitate to contact the Project Manager, Mr. Anson Sonnett, PE, at (954) 777-4474 or toll free at (866) 336-8435, ext. 4474, via email at anson.sonnett@dot.state.fl.us, or visit the project website at www.i95atSouthern.com.

Sincerely,

Gerry O'Reilly, PE
District Four Secretary

GO:as

Attachment: Public Notice



Florida Department of Transportation

RICK SCOTT
GOVERNOR

3400 West Commercial Blvd.
Fort Lauderdale, FL 33309

JIM BOXOLD
SECRETARY

November 4, 2016

Mr. Paul N. Backhouse, Ph.D.
Acting Tribal Historic Preservation Officer
Tribal Historic Preservation Office
30290 Jossie Billie Highway
PMB 1004
Clewiston, Florida 33440

Dear Dr. Backhouse:

RE: Alternatives Public Workshop
I-95 at Southern Boulevard (SR 80) Interchange
Project Development and Environment (PD&E) Study
Palm Beach County, Florida
Financial Project ID Number: 435516-1-22-02
Efficient Transportation Decision Making (ETDM) Number: 14183

On behalf of the Florida Department of Transportation (FDOT), District Four, you and your staff are invited to an Alternatives Public Workshop for the Project Development and Environment (PD&E) Study for the above referenced project. A PD&E Study is FDOT's process to evaluate the social, economic and environmental impacts associated with a planned transportation improvement project. The purpose of this Workshop is to give interested persons an opportunity to comment and provide input on the transportation improvement alternatives the Department has developed at this point in the study.

The Alternatives Public Workshop is scheduled for **Thursday, December 1, 2016, from 5:30 p.m. to 7:30 p.m. at the Palm Beach Airport Hilton located at 150 Australian Avenue, West Palm Beach, FL 33406.** The Workshop will begin as an open house at 5:30 p.m. with a short presentation at 6 p.m., followed by a comment period. Notices are being sent to all property owners and tenants located within at least 300 feet on either side of the proposed alignment and to other public officials, regulatory agencies, organizations, and individuals interested in the project. Attached is a copy of the Public Notice for the Workshop.

If you require further information, please do not hesitate to contact the Project Manager, Mr. Anson Sonnett, PE, at (954) 777-4474 or toll free at (866) 336-8435, ext. 4474, via email at anson.sonnett@dot.state.fl.us, or visit the project website at www.i95atSouthern.com.

Sincerely,

Gerry O'Reilly, PE
District Four Secretary

GO:as

Attachment: Public Notice



Florida Department of Transportation

RICK SCOTT
GOVERNOR

3400 West Commercial Blvd.
Fort Lauderdale, FL 33309

JIM BOXOLD
SECRETARY

November 4, 2016

Ms. Anne H. Mullins, MCRP
Compliance Review Supervisor
Tribal Historic Preservation Office
30290 Jossie Billie Highway
PMB 1004
Clewiston, Florida 33440

Dear Ms. Mullins:

RE: Alternatives Public Workshop
I-95 at Southern Boulevard (SR 80) Interchange
Project Development and Environment (PD&E) Study
Palm Beach County, Florida
Financial Project ID Number: 435516-1-22-02
Efficient Transportation Decision Making (ETDM) Number: 14183

On behalf of the Florida Department of Transportation (FDOT), District Four, you and your staff are invited to an Alternatives Public Workshop for the Project Development and Environment (PD&E) Study for the above referenced project. A PD&E Study is FDOT's process to evaluate the social, economic and environmental impacts associated with a planned transportation improvement project. The purpose of this Workshop is to give interested persons an opportunity to comment and provide input on the transportation improvement alternatives the Department has developed at this point in the study.

The Alternatives Public Workshop is scheduled for **Thursday, December 1, 2016, from 5:30 p.m. to 7:30 p.m. at the Palm Beach Airport Hilton located at 150 Australian Avenue, West Palm Beach, FL 33406.** The Workshop will begin as an open house at 5:30 p.m. with a short presentation at 6 p.m., followed by a comment period. Notices are being sent to all property owners and tenants located within at least 300 feet on either side of the proposed alignment and to other public officials, regulatory agencies, organizations, and individuals interested in the project. Attached is a copy of the Public Notice for the Workshop.

If you require further information, please do not hesitate to contact the Project Manager, Mr. Anson Sonnett, PE, at (954) 777-4474 or toll free at (866) 336-8435, ext. 4474, via email at anson.sonnett@dot.state.fl.us, or visit the project website at www.i95atSouthern.com.

Sincerely,

A handwritten signature in blue ink that reads "Gerry O'Reilly". The signature is written in a cursive, flowing style.

Gerry O'Reilly, PE
District Four Secretary

GO:as

Attachment: Public Notice



Florida Department of Transportation

RICK SCOTT
GOVERNOR

3400 West Commercial Blvd.
Fort Lauderdale, FL 33309

JIM BOXOLD
SECRETARY

November 4, 2016

Mr. Leonard M. Harjo
Principal Chief
Seminole Nation of Oklahoma
P.O. Box 1498
Wewoka, Oklahoma 74884

Dear Principal Chief Harjo:

RE: Alternatives Public Workshop
I-95 at Southern Boulevard (SR 80) Interchange
Project Development and Environment (PD&E) Study
Palm Beach County, Florida
Financial Project ID Number: 435516-1-22-02
Efficient Transportation Decision Making (ETDM) Number: 14183

On behalf of the Florida Department of Transportation (FDOT), District Four, you and your staff are invited to an Alternatives Public Workshop for the Project Development and Environment (PD&E) Study for the above referenced project. A PD&E Study is FDOT's process to evaluate the social, economic and environmental impacts associated with a planned transportation improvement project. The purpose of this Workshop is to give interested persons an opportunity to comment and provide input on the transportation improvement alternatives the Department has developed at this point in the study.

The Alternatives Public Workshop is scheduled for **Thursday, December 1, 2016, from 5:30 p.m. to 7:30 p.m. at the Palm Beach Airport Hilton located at 150 Australian Avenue, West Palm Beach, FL 33406.** The Workshop will begin as an open house at 5:30 p.m. with a short presentation at 6 p.m., followed by a comment period. Notices are being sent to all property owners and tenants located within at least 300 feet on either side of the proposed alignment and to other public officials, regulatory agencies, organizations, and individuals interested in the project. Attached is a copy of the Public Notice for the Workshop.

If you require further information, please do not hesitate to contact the Project Manager, Mr. Anson Sonnett, PE, at (954) 777-4474 or toll free at (866) 336-8435, ext. 4474, via email at anson.sonnett@dot.state.fl.us, or visit the project website at www.i95atSouthern.com.

Sincerely,

A handwritten signature in blue ink that reads "Gerry O'Reilly". The signature is written in a cursive, flowing style.

Gerry O'Reilly, PE
District Four Secretary

GO:as

Attachment: Public Notice



Florida Department of Transportation

RICK SCOTT
GOVERNOR

3400 West Commercial Blvd.
Fort Lauderdale, FL 33309

JIM BOXOLD
SECRETARY

November 4, 2016

Ms. Natalie Harjo
Tribal Historic Preservation Officer
Seminole Nation of Oklahoma
P.O. Box 1498
Wewoka, Oklahoma 74884

Dear Ms. Harjo:

RE: Alternatives Public Workshop
I-95 at Southern Boulevard (SR 80) Interchange
Project Development and Environment (PD&E) Study
Palm Beach County, Florida
Financial Project ID Number: 435516-1-22-02
Efficient Transportation Decision Making (ETDM) Number: 14183

On behalf of the Florida Department of Transportation (FDOT), District Four, you and your staff are invited to an Alternatives Public Workshop for the Project Development and Environment (PD&E) Study for the above referenced project. A PD&E Study is FDOT's process to evaluate the social, economic and environmental impacts associated with a planned transportation improvement project. The purpose of this Workshop is to give interested persons an opportunity to comment and provide input on the transportation improvement alternatives the Department has developed at this point in the study.

The Alternatives Public Workshop is scheduled for **Thursday, December 1, 2016, from 5:30 p.m. to 7:30 p.m. at the Palm Beach Airport Hilton located at 150 Australian Avenue, West Palm Beach, FL 33406.** The Workshop will begin as an open house at 5:30 p.m. with a short presentation at 6 p.m., followed by a comment period. Notices are being sent to all property owners and tenants located within at least 300 feet on either side of the proposed alignment and to other public officials, regulatory agencies, organizations, and individuals interested in the project. Attached is a copy of the Public Notice for the Workshop.

If you require further information, please do not hesitate to contact the Project Manager, Mr. Anson Sonnett, PE, at (954) 777-4474 or toll free at (866) 336-8435, ext. 4474, via email at anson.sonnett@dot.state.fl.us, or visit the project website at www.i95atSouthern.com.

Sincerely,

Gerry O'Reilly, PE
District Four Secretary

GO:as

Attachment: Public Notice

ALTERNATIVES PUBLIC WORKSHOP

PROJECT DEVELOPMENT & ENVIRONMENT (PD&E) STUDY

State Road (SR) 9/I-95 at SR 80/Southern Boulevard Interchange

Palm Beach County, Florida

Financial Management Number: 435516-1-22-02

Efficient Transportation Decision Making (ETDM) Number: 14183

The Florida Department of Transportation (FDOT), District Four, will conduct an Alternatives Public Workshop regarding the Project Development and Environment (PD&E) Study of I-95 at SR 80/Southern Boulevard Interchange in Palm Beach County, Florida. **The Alternatives Public Workshop will be held on Thursday, December 1, 2016, from 5:30 p.m. to 7:30 p.m. at the Palm Beach Airport Hilton located at 150 Australian Avenue, West Palm Beach, Florida 33406.**

The Alternatives Public Workshop will be conducted as an informal open house, with a formal presentation starting at 6 p.m. Drawings and other pertinent information will be available for public review.

The purpose of this Workshop is to give interested persons an opportunity to comment and provide input on the transportation improvement alternatives the Department has developed at this point in the study.

Public participation is solicited without regard to race, color, national origin, age, sex, religion, disability, or family status.

Persons who require special accommodations under the Americans with Disabilities Act (ADA) or persons who require translation services (free of charge) should contact Mr. Anson Sonnett, PE, Project Manager, at least seven (7) days prior to the Workshop.

Contact Information:

Mr. Anson Sonnett, PE, Project Manager

3400 West Commercial Boulevard, Fort Lauderdale, Florida 33309

Telephone: (954) 777-4474 or toll free at (866) 336-8435, ext. 4474

E-mail: anson.sonnett@dot.state.fl.us



Project Website:
www.i95atSouthern.com



ALTERNATIVES PUBLIC WORKSHOP

DATE: Thursday, December 1, 2016
TIME: 5:30 p.m. to 7:30 p.m.
PLACE: Palm Beach Airport Hilton
150 Australian Avenue
West Palm Beach, Florida 33406

FLORIDA DEPARTMENT OF TRANSPORTATION

SR 9/I-95 at SR 80/SOUTHERN BOULEVARD INTERCHANGE PROJECT DEVELOPMENT AND ENVIRONMENT STUDY - AMERICAN INDIAN TRIBES MAILING LIST

Sal	First Name	Last Name	Suffix	Title	Agency/Affiliation	Address 1	City	State	Zip	e-mail
The Honorable Chairman	Billy	Cypress		Chairman	Miccosukee Tribe of Indians of Florida	Tamiami Station P.O. Box 440021	Miami	Florida	33144	Hard copy only
Mr.	Fred	Dayhoff		Section 106 and NAGPRA Coordinator	Miccosukee Tribe of Indians of Florida	HC 61, SR Box 68 Old Loop Road	Ochopee	Florida	34141	Hard copy only
The Honorable	James	Floyd		Principal Chief	Muscogee (Creek) Nation	Office of the Administration P.O. Box 580	Okmulgee	Oklahoma	74447	Hard copy only
				Historic and Cultural Preservation Department	Muscogee (Creek) Nation Nation Cultural Preservation	P.O. Box 580	Okmulgee	Oklahoma	74447	section106@MCN-NSN.gov
The Honorable	Stephanie A.	Bryan		Tribal Chair	Poarch Band of Creek Indians	5811 Jack Springs Road	Atmore	Alabama	36502	Hard copy only
Mr.	Robert	Thrower		Acting Tribal Historic Preservation Officer	Poarch Band of Creek Indians	5811 Jack Springs Road	Atmore	Alabama	36502	Hard copy only
The Honorable	James E.	Billie		Chairman	Seminole Tribe of Florida	6300 Stirling Road	Hollywood	Florida	33024	Hard copy only
Dr.	Paul N.	Backhouse	Ph.D.	Acting Tribal Historic Preservation Officer	Seminole Tribe of Florida	30290 Josie Billie Highway PMB 1004	Clewiston	Florida	33440	Hard copy only
Ms.	Anne H.	Mullins	MCRP	Compliance Review Officer	Seminole Tribe of Florida	30290 Josie Billie Highway PMB 1004	Clewiston	Florida	33440	Hard copy only
The Honorable	Leonard M.	Harjo		Principal Chief	Seminole Nation of Oklahoma	P.O. Box 1498	Wewoka	Oklahoma	74884	Hard copy only
Ms.	Natalie	Harjo		Tribal Historic Preservation Officer	Seminole Nation of Oklahoma	P.O. Box 1498	Wewoka	Oklahoma	74884	Hard copy only



Florida Department of Transportation

RICK SCOTT
GOVERNOR

3400 West Commercial Blvd.
Fort Lauderdale, FL 33309

JIM BOXOLD
SECRETARY

November 4, 2016

Dear ETAT Member:

RE: Alternatives Public Workshop
I-95 at Southern Boulevard (SR 80) Interchange
Project Development and Environment (PD&E) Study
Palm Beach County, Florida
Financial Project ID Number: 435516-1-22-02
Efficient Transportation Decision Making (ETDM) Number: 14183

On behalf of the Florida Department of Transportation (FDOT), District Four, you and your staff are invited to an Alternatives Public Workshop for the Project Development and Environment (PD&E) Study for the above referenced project. A PD&E Study is FDOT's process to evaluate the social, economic and environmental impacts associated with a planned transportation improvement project. The purpose of this Workshop is to give interested persons an opportunity to comment and provide input on the transportation improvement alternatives the Department has developed at this point in the study.

The Alternatives Public Workshop is scheduled for **Thursday, December 1, 2016, from 5:30 p.m. to 7:30 p.m. at the Palm Beach Airport Hilton located at 150 Australian Avenue, West Palm Beach, FL 33406**. The Workshop will begin as an open house at 5:30 p.m. with a short presentation at 6 p.m., followed by a comment period. Notices are being sent to all property owners and tenants located within at least 300 feet on either side of the proposed alignment and to other public officials, regulatory agencies, organizations, and individuals interested in the project. Attached is a copy of the Public Notice for the Workshop.

If you require further information, please do not hesitate to contact me at (954) 777-4474 or toll free at (866) 336-8435, ext. 4474, via email at anson.sonnnett@dot.state.fl.gov, or visit the project website at www.i95atSouthern.com.

Sincerely,

A handwritten signature in blue ink, appearing to read "Anson Sonnett", with a stylized flourish at the end.

Anson Sonnett, PE
FDOT Project Manager

AS

Attachment: Public Notice

ALTERNATIVES PUBLIC WORKSHOP

PROJECT DEVELOPMENT & ENVIRONMENT (PD&E) STUDY

State Road (SR) 9/1-95 at SR 80/Southern Boulevard Interchange
Palm Beach County, Florida

Financial Management Number: 435516-1-22-02

Efficient Transportation Decision Making (ETDM) Number: 14183

The Florida Department of Transportation (FDOT), District Four, will conduct an Alternatives Public Workshop regarding the Project Development and Environment (PD&E) Study of I-95 at SR 80/Southern Boulevard Interchange in Palm Beach County, Florida. **The Alternatives Public Workshop will be held on Thursday, December 1, 2016, from 5:30 p.m. to 7:30 p.m. at the Palm Beach Airport Hilton located at 150 Australian Avenue, West Palm Beach, Florida 33406.**

The Alternatives Public Workshop will be conducted as an informal open house, with a formal presentation starting at 6 p.m. Drawings and other pertinent information will be available for public review.

The purpose of this Workshop is to give interested persons an opportunity to comment and provide input on the transportation improvement alternatives the Department has developed at this point in the study.

Public participation is solicited without regard to race, color, national origin, age, sex, religion, disability, or family status.

Persons who require special accommodations under the Americans with Disabilities Act (ADA) or persons who require translation services (free of charge) should contact Mr. Anson Sonnett, PE, Project Manager, at least seven (7) days prior to the Workshop.

Contact Information:

Mr. Anson Sonnett, PE, Project Manager

3400 West Commercial Boulevard, Fort Lauderdale, Florida 33309
Telephone: (954) 777-4474 or toll free at (866) 336-8435, ext. 4474
E-mail: anson.sonnett@dot.state.fl.us



Project Website:
www.i95atSouthern.com



ALTERNATIVES PUBLIC WORKSHOP

DATE: Thursday, December 1, 2016
TIME: 5:30 p.m. to 7:30 p.m.
PLACE: Palm Beach Airport Hilton
150 Australian Avenue
West Palm Beach, Florida 33406

FLORIDA DEPARTMENT OF TRANSPORTATION

Eileen LaSeur

From: Sonnett, Anson <Anson.Sonnett@dot.state.fl.us>
Sent: Thursday, November 10, 2016 4:30 PM
To: jason.aldridge@dos.myflorida.com; anita.barnett@nps.gov; robert.b.barron@usace.army.mil; Biblo, Adam; paulbackhouse@semtribe.com; steve.bohl@freshfromflorida.com; hcarter@sfwmd.gov; bconmy@sfwmd.gov; benito.cunill@dot.gov; cderojas@sfwmd.gov; gates.kim@epa.gov; jennifer.goff@myfwc.com; Hatim, Khaleda; jennifer.hibbert@dot.gov; brandon.howard@noaa.gov; ginny.jones@dos.myflorida.com; andrew.a.kizlauskas@usace.army.mil; jjuilianna@sjrwmd.com; cathy.kendall@dot.gov; luis.d.lopez@dot.gov; daniel.mcclarnon@dos.myflorida.com; McGilvray, Peter; alyssa.mcmanus@dos.myflorida.com; stanley.a.mitchell@dot.gov; emuldowney@sjrwmd.com; michael.omella@usace.army.mil; Tarrie Ostrofsky; nottoson@sjrwmd.com; randall.d.overton@uscg.mil; mparrott@sfwmd.gov; matt.preston@deo.myflorida.com; andres.ramirez@dot.gov; Ray, Suzanne E; rick.a.robbs@fl.usda.gov; scott.sanders@myfwc.com; somerville.amanetta@epa.gov; Sullivan, Joseph; alisonswing@semtribe.com; darayl.tompkins@uscg.mil; Randy Turner; walls.beth@epa.gov; deborah.l.wegmann@usace.army.mil; john.wrublik@fws.gov
Cc: Eileen LaSeur; Piche, Cassie; Padron, Gaspar
Subject: Announcement - Alternatives Public Workshop - December 1, 2016 - I-95 at Southern Boulevard (SR 80) Interchange
Attachments: 04 ETAT Members- Alt_Workshop Draft Letter 102616.pdf; 08 Alternatives Workshop Notice Attachment Final 102416.pdf

Dear ETAT member,

Please see the attached alternatives public workshop letter about the Project Development and Environment (PD&E) Study for I-95 at Southern Boulevard (SR 80) Interchange in Palm Beach County, Florida.

Thank you.

Sincerely,

Anson Sonnett, PE
Project Manager
Anson.Sonnett@dot.state.fl.us
FDOT-District IV
3400 W. Commercial Blvd.
Fort Lauderdale, FL 33309-3421
(954) 777-4474

SR 9/I-95 at SR 80/SOUTHERN BOULEVARD INTERCHANGE PROJECT DEVELOPMENT AND ENVIRONMENT STUDY - ETAT MAILING LIST

First Name	Last Name	Title	Agency/Affiliation	Email	Address 1	Address 1	City	State	Zip
Jason	Aldridge		Florida Department of State	jason.aldridge@dos.myflorida.com	R. A. Gray Building 500 S. Bronough Street	Room 423	Tallahassee	Florida	32399
Anita	Barnett		National Park Service	anita.barnett@nps.gov	100 Alabama Street	1924 Building	Atlanta	Georgia	30303
Robert B.	Barron		US Army Corps of Engineers	robert.b.barron@usace.army.mil	P.O. Box 4970		Jacksonville	Florida	32232
Adam	Biblo		Florida Department of Economic Opportunity	adam.biblo@deo.myflorida.com	107 East Madison Street	MSC 123	Tallahassee	Florida	32399
Paul N.	Backhouse		Seminole Tribe of Florida	paulbackhouse@semtribe.com	Receives tribal letter as well				
Steve	Bohl		Florida Department of Agriculture and Consumer	steve.bohl@freshfromflorida.com	3125 Connor Boulevard	M.S. C25	Tallahassee	Florida	32399
Hugo	Carter		South Florida Water Management District	hcarter@sfwmd.gov	3800 NW 16th Boulevard	Suite A	Okeechobee	Florida	34972
Barb	Conmy		South Florida Water Management District	bconmy@sfwmd.gov	3301 Gun Club Road		West Palm Beach	Florida	33406
Benito	Cunill		Federal Highway Administration	benito.cunill@dot.gov	545 John Knox Road		Tallahassee	Florida	32303
Carlos	deRojas		South Florida Water Management District	cderojas@sfwmd.gov	3301 Gun Club Road		West Palm Beach	Florida	33406
Kim	Gates		US Environmental Protection Agency	gates.kim@epa.gov	61 Forsyth Street SW		Atlanta	Georgia	30303
Jennifer	Goff		Florida Fish and Wildlife Conservation Commission	jennifer.goff@myfwc.com	620 S. Meridian Street		Tallahassee	Florida	32399
Khaleda	Hatim	Work Program, ETDM Coordinator	Florida Intrastate Highway System Central Office	khaleda.hatim@dot.state.fl.us	605 Suwannee Street		Tallahassee	Florida	32399
Jennifer	Hibbert	Director of Planning and Program	Federal Transit Administration	jennifer.hibbert@dot.gov			Atlanta	Georgia	
Brandon	Howard		National Marine Fisheries Service	brandon.howard@noaa.gov	400 N. Congress Avenue	Suite 110	West Palm Beach	Florida	33401
Ginny Leigh	Jones		Florida Department of State	ginny.jones@dos.myflorida.com	500 S. Bronough Street	Fourth Floor	Tallahassee	Florida	32399
Andrew A.	Kizlauskas		US Army Corps of Engineers	andrew.a.kizlauskas@usace.army.mil	1002 West 23rd Street	Suite 350	Panama City	Florida	32405
John	Juilianna	ETAT Member	St. Johns River Water Management District	juilianna@sjrwmd.com			Palm Bay	Florida	32909
Cathy	Kendall	Environmental Specialist	Federal Highway Administration Office of PD&E Programs Coordinator	cathy.kendall@dot.gov	545 John Knox Road		Tallahassee	Florida	32303
Luis D.	Lopez		Federal Highway Administration	luis.d.lopez@dot.gov	400 West Washington Street	Room 4200	Orlando	Florida	32801
Daniel	McClarnon	Division of Historical Resources	Florida Department of State	daniel.mcclarnon@dos.myflorida.com	500 S. Bronough Street		Tallahassee	Florida	32399
Peter	McGilvray	Project Screening and Technologies	Florida Department of Transportation	peter.mcgilvray@dot.state.fl.us	605 Suwannee Street	MS 37 - 2nd Floor Burns	Tallahassee	Florida	32399

SR 9/I-95 at SR 80/SOUTHERN BOULEVARD INTERCHANGE PROJECT DEVELOPMENT AND ENVIRONMENT STUDY - ETAT MAILING LIST

First Name	Last Name	Title	Agency/Affiliation	Email	Address 1	Address 1	City	State	Zip
Alyssa	McManus		Florida Department of State	alyssa.mcmanus@dos.myflorida.com	500 S. Bronough Street	R.A. Gray Building	Tallahassee	Florida	32306
Stan	Mitchell	Region IV Environmental Program Specialist	Federal Transit Administration	stanley.a.mitchell@dot.gov	230 Peachtree Street	Suite 800	Atlanta	Georgia	30327
Eric	Muldowney	ETAT Member	St. Johns River Water Management District	emuldowney@sjrwm.com			Palm Bay	Florida	32909
Michael	Omella		US Army Corps of Engineers	michael.omella@usace.army.mil	P.O. Box 4979		Jacksonville	Florida	32232
Tarrie L.	Ostrofsky		US Army Corps of Engineers	tarrie.l.ostrofsky@usace.army.mil	4400 PAG Boulevard	Suite 500	Palm Beach Gardens	Florida	33401
Nathan	Ottoson	ETAT Member	St. Johns River Water Management District	nottoson@sjrwm.com	525 Community College Parkway		Palm Bay	Florida	32909
Randall	Overton		US Coast Guard, Seventh District	randall.d.overton@uscg.mil	909 S.E. 1st Avenue	Suite 432	Miami	Florida	33131
Mindy	Parrott	Lead Environmental Analyst	South Florida Water Management District	mparrott@sfwmd.gov	3301 Gun Club Road		West Palm Beach	Florida	33406
Matt	Preston		Florida Department of Economic Opportunity	matt.preston@deo.myflorida.com	107 East Madison Street	MSC 160	Tallahassee	Florida	32399
Andres	Ramirez	Region IV Representative	Federal Transit Administration	andres.ramirez@dot.gov					
Suzanne E.	Ray		Florida Department of Environmental Protection	suzanne.e.ray@dep.state.fl.us	2600 Blair Stone Road	MS 47	Tallahassee	Florida	32399
Rick Allen	Robbins		Natural Resources Conservation Service	rick.a.robbins@fl.usda.gov	2614 NW 43rd Street		Gainesville	Florida	32606
Scott	Sanders		Florida Fish and Wildlife Conservation Commission	scott.sanders@myfwc.com	620 South Meridian Street		Tallahassee	Florida	32399
Amanetta	Somerville		US Environmental Protection Agency	somerville.amanetta@epa.gov	61 Forsyth Street SW		Atlanta	Georgia	30303
Joseph	Sullivan	Environmental Specialist	Federal Highway Administration	joseph.sullivan@dot.gov		Suite 200	Tallahassee	Florida	32303
Alison	Swing		Seminole Tribe of Florida	alisonswing@semtribe.com	30290 Josie Billie Highway PMB 1004		Clewiston	Florida	33440
Darayl	Tompkins	Permit Administration	US Coast Guard, Seventh District	darayl.tompkins@uscg.mil		Suite 432	Miami	Florida	33139
Randy	Turner		US Army Corps of Engineers	randy.l.turner@usace.army.mil	P.O. Box 4970		Jacksonville	Florida	32232
Beth	Walls		US Environmental Protection Agency	walls.beth@epa.gov	61 Forsyth Street SW		Atlanta	Georgia	30303
Deborah L.	Wegmann		US Army Corps of Engineers	deborah.l.wegmann@usace.army.mil	P.O. Box 4970		Jacksonville	Florida	32232
John	Wrublik		US Fish and Wildlife Service	john.wrublik@fws.gov	1339 20th Street		Vero Beach	Florida	32960



Florida Department of Transportation

RICK SCOTT
GOVERNOR

3400 West Commercial Blvd.
Fort Lauderdale, FL 33309

JIM BOXOLD
SECRETARY

November 10, 2016

Dear Property Owner or Other Interested Stakeholder:

RE: Alternatives Public Workshop
I-95 at Southern Boulevard (SR 80) Interchange
Project Development and Environment (PD&E) Study
Palm Beach County, Florida
Financial Project ID Number: 435516-1-22-02
Efficient Transportation Decision Making (ETDM) Number: 14183

On behalf of the Florida Department of Transportation (FDOT), District Four, you are invited to an Alternatives Public Workshop for the Project Development and Environment (PD&E) Study for the above referenced project. A PD&E Study is FDOT's process to evaluate the social, economic and environmental impacts associated with a planned transportation improvement project. The purpose of this Workshop is to give interested persons an opportunity to comment and provide input on the transportation improvement alternatives the Department has developed at this point in the study.

The Alternatives Public Workshop is scheduled for **Thursday, December 1, 2016, from 5:30 p.m. to 7:30 p.m. at the Palm Beach Airport Hilton located at 150 Australian Avenue, West Palm Beach, FL 33406.** The Workshop will begin as an open house at 5:30 p.m. with a short presentation at 6 p.m., followed by a comment period. Notices are being sent to all property owners and tenants located within at least 300 feet on either side of the proposed alignment and to other public officials, regulatory agencies, organizations, and individuals interested in the project. Attached is a copy of the Project Location Map with directions to the Workshop.

Your participation is encouraged and appreciated. Public participation is solicited without regard to race, color, national origin, age, sex, religion, disability, or family status. Persons who require special accommodations under the Americans with Disabilities Act, or require translation services (free of charge), should contact me at either of the phone numbers or email listed below at least seven (7) days prior to the Workshop.

If you require further information, please do not hesitate to contact me at (954) 777-4474 or toll free at (866) 336-8435, ext. 4474, via email at anson.sonnett@dot.state.fl.us, or visit the project website at www.i95atSouthern.com.

Sincerely,

Anson Sonnett, PE
FDOT Project Manager

AS

Attachment: Public Notice with map to the Workshop

ALTERNATIVES PUBLIC WORKSHOP

PROJECT DEVELOPMENT & ENVIRONMENT (PD&E) STUDY

State Road (SR) 9/1-95 at SR 80/Southern Boulevard Interchange
Palm Beach County, Florida

Financial Management Number: 435516-1-22-02

Efficient Transportation Decision Making (ETDM) Number: 14183

The Florida Department of Transportation (FDOT), District Four, will conduct an Alternatives Public Workshop regarding the Project Development and Environment (PD&E) Study of I-95 at SR 80/Southern Boulevard Interchange in Palm Beach County, Florida. **The Alternatives Public Workshop will be held on Thursday, December 1, 2016, from 5:30 p.m. to 7:30 p.m. at the Palm Beach Airport Hilton located at 150 Australian Avenue, West Palm Beach, Florida 33406.**

The Alternatives Public Workshop will be conducted as an informal open house, with a formal presentation starting at 6 p.m. Drawings and other pertinent information will be available for public review.

The purpose of this Workshop is to give interested persons an opportunity to comment and provide input on the transportation improvement alternatives the Department has developed at this point in the study.

Public participation is solicited without regard to race, color, national origin, age, sex, religion, disability, or family status.

Persons who require special accommodations under the Americans with Disabilities Act (ADA) or persons who require translation services (free of charge) should contact Mr. Anson Sonnett, PE, Project Manager, at least seven (7) days prior to the Workshop.



Contact Information:

Mr. Anson Sonnett, PE, Project Manager

3400 West Commercial Boulevard, Fort Lauderdale, Florida 33309
Telephone: (954) 777-4474 or toll free at (866) 336-8435, ext. 4474
E-mail: anson.sonnett@dot.state.fl.us

Project Website:
www.i95atSouthern.com



ALTERNATIVES PUBLIC WORKSHOP

DATE: Thursday, December 1, 2016
TIME: 5:30 p.m. to 7:30 p.m.
PLACE: Palm Beach Airport Hilton
150 Australian Avenue
West Palm Beach, Florida 33406

FLORIDA DEPARTMENT OF TRANSPORTATION

SR 9/I-95 at SR 80/SOUTHERN BOULEVARD INTERCHANGE PROJECT DEVELOPMENT AND ENVIRONMENT STUDY - INTERESTED PERSONS MAILING LIST

First Name	Last Name	Suffix	Title	Agency/Affiliation	Email	Address 1	Address 1	City	State	Zip
Joe	Accurso			Vedado	zeke11253@aol.com	3639 Paseo Andalusia		West Palm Beach	Florida	33405
Jorge	Alvonso				papillo@bellsouth.net	817 Southern Boulevard		West Palm Beach	Florida	33405
Kate	Arrizza		Chief Operating Officer	South Florida Science Center and Aquarium	karrizza@sfsciencecenter.org	4801 Dreher Trail North		West Palm Beach	Florida	33405
Silvia	Beltre			Stantec	silvia.beltre@stantec.com					
Bryan	Besade				bbesade@aol.com	4976 SW Lake Grove Circle		Palm City	Florida	34990
Peter	Blacklock		Partner	Fox Rothschild LLP	PBlacklock@foxrothschild.com	222 Lakeview Avenue	Suite 700	West Palm Beach	Florida	33401
Malissa	Booth				mbooth@palmbeachmpo.org					
David	Brandt				dbchobee@gmail.com	3927 SE 27th Street		Okeechobee	Florida	34974
Mary	Carter				mcarter@wpb-law.com	1550 Southern Boulevard		West Palm Beach	Florida	33406
Jeff	Carter			Peterson Bernard	jcarter@wpb-law.com	1550 Southern Boulevard		West Palm Beach	Florida	33406
				Cloud Lake, Town of	townofcloudlake@msn.com					
Cindy B.	Collins				cindybcollins33@gmail.com					
Seth	Contreras			Palm Beach MPO	scontreras@palmbeachmpo.org	2300 North Jog Road		West Palm Beach	Florida	33401
Stuart	Cunningham		Engineer		cdengineer@aol.com	400 Executive Center Drive #108		West Palm Beach	Florida	33401
Uyen	Dang			West Palm Beach County	kudang@wpb.org					
Jack	Dietz			Taxing Matters	jack@taxingmatters.us	1660 Southern Boulevard - Suite M		West Palm Beach	Florida	33406
Keely	Edgar		Catering Sales Manager	Hilton Hotel - Palm Beach Airport	keely.edgar@hilton.com	150 Australian Avenue		West Palm Beach	Florida	33406
Angel	Fernandez				afernandez1438@hotmail.com	867 Southern Boulevard		West Palm Beach	Florida	33406
Clara	Fernandez				cwusafi@yahoo.com	1650 Southern Boulevard		West Palm Beach	Florida	33406
William M. B.	Flemming	Jr.	President	Palm Beach Atlantic University	president@pba.edu	901 South Flagler Drive		West Palm Beach	Florida	33401
				Glenridge, Town of	glenridgetownof@bellsouth.net					
Jim	Gribble		Assistant Fire Chief	City of West Palm Beach	jegribble@wpb.org	500 North Dixie Highway		West Palm Beach	Florida	33401
Roberto	Gutierrez				robcutierrez@gmail.com	901 Poince De Leon Boulevard	Suite 900	Miami	Florida	33134
Gary	Halpin				321commercial@comcast.net	321 Commercial Boulevard		Fort Lauderdale	Florida	33334

SR 9/I-95 at SR 80/SOUTHERN BOULEVARD INTERCHANGE PROJECT DEVELOPMENT AND ENVIRONMENT STUDY - INTERESTED PERSONS MAILING LIST

First Name	Last Name	Suffix	Title	Agency/Affiliation	Email	Address 1	Address 1	City	State	Zip
Joe	Accurso			Vedado	zeke11253@aol.com	3639 Paseo Andalusia		West Palm Beach	Florida	33405
Alex	Hansen			City of West Palm Beach	ahansen@wpb.org	401 Clematis		West Palm Beach	Florida	33401
Peter	Harholdt			Mindsprings	haroldt@mindspring.com	1700 Glen Road		Glen Ridge	Florida	33406
Michael P.	Jawdy				mikejawdy@yahoo.com	1275 Taylor Road		Glen Ridge	Florida	33406
Alexandria	Jimenez		Vedado		alexabgta@hotmail.com	906 Paseo		West Palm Beach	Florida	33406
John	Kautz		PBAU		john_kautz@pba.edu					
Katie	Kervi		Principal	St. Juliana School	kkervi@saintjuliana.org	4355 S Olive Ave		West Palm Beach	Florida	33405
Linda L.	Kissner				linda.kissner@dot.state.fl.us					
Randy	Konsker		Headmaseter	Matlock Academy	info@matlockacademy.com	2491 Homewood Rd		West Palm Beach	Florida	33406
Rick	Kysor				kysorr@pbso.org					
Tina M.	Laws		Vice President	Vedado-Hillcrest HOA	clawscat11@gmail.com	3814 Paseo Navarra		West Palm Beach	Florida	33405
Clare	Lewis				clareben@bellsouth.net	4015 Lindham Road		West Palm Beach	Florida	33406
Jan	Mable			Vedado	paseojm@bellsouth.net	946 Paseo Castalla		West Palm Beach	Florida	33406
Diane	Mahar		Principal	Belvedere Elementary	diane.mahar@palmbeachschools.org	3000 Parker Ave		West Palm Beach	Florida	33405
Michael P.	Markman			Southdale Shopping Center	mmarkman@betinvestments.com	828 Southern Boulevard		West Palm Beach	Florida	33405
Bruce	Martin				brucemartinsr@gmail.com					
Patrick A.	Martin		Lake Worth Drainage District		pmartin@lwdd.net					
Miguel A.	Martinez		Program Manager	Airports District Office	miguel.martinez@faa.gov					
Jared	McClure		Cloud Lake		j.wavegroup@gmail.com	234 Nottingham Boulevard		West Palm Beach	Florida	33405
Greg	Mihalko		Operations Coordinatort	Dreher Park	gmihalko@wpb.org	1100 Southern Boulevard		West Palm Beach	Florida	33405
John & Betty	Nelander				inelander@yahoo.com	3800 Merrill Avenue		West Palm Beach	Florida	33405
Oscar	Otero		Principal	Conniston Middle School	connistonms@palmbeachschools.org	3630 Parker Avenue		West Palm Beach	Florida	33402
Angela	Pasquarelli			Hillcrest	agpasquarelli@gmail.com	1112 Magnolia Street		West Palm Beach	Florida	33405
Bruce	Pelly		Director	Palm Beach International Airport, Department of Airports	bpelly@pbcgov.com	1000 James L Turnage Boulevard		West Palm Beach	Florida	33415

SR 9/I-95 at SR 80/SOUTHERN BOULEVARD INTERCHANGE PROJECT DEVELOPMENT AND ENVIRONMENT STUDY - INTERESTED PERSONS MAILING LIST

First Name	Last Name	Suffix	Title	Agency/Affiliation	Email	Address 1	Address 1	City	State	Zip
Joe	Accurso			Vedado	zeke11253@aol.com	3639 Paseo Andalusia		West Palm Beach	Florida	33405
Merry	Piccolo			KHA	jerry.piccolo@kimleyf-horn.com	920 Wekiva Way		West Palm Beach	Florida	33411
Bryron	Potter			Figulur Property Holdings, LLC	byfish@hotmail.com	530 Carr Lane		Tallahassee	Florida	32312
Maria	Priede				abc123psych@yahoo.com	1010 Paseo Castalla		West Palm Beach	Florida	33405
Nancy	Pullum				npull@aol.com	215 Belmonte Road		West Palm Beach	Florida	33405
Lily	Reynolds		Resident		lilyreynolds833@yahoo.com					
Jose	Rodriquez		President	Vedado-Hillcrest HOA	irodjacc@aol.com	3639 Paseo Andalusia		West Palm Beach	Florida	33405
Dave	Ruhl			Palm Beach Zoo	druhl@palmbeachzoo.org	1301 Summit Boulevard		West Palm Beach	Florida	33405
Charles	Stratton			Broad and Cassel	cstratton@broadandcassel.com	215 S. Monroe Street #400		Tallahassee	Florida	32301
Joshua	Stratton			Broad and Cassel	jstratton@broadandcassel.com	215 S. Monroe Street #400		Tallahassee	Florida	32301
				Sturrock Groves	sturrockgroves@aol.com					
Tina M.	Tedder		Vice President	Vedado-Hillcrest HOA	ttedder@cacorp.net	7795 Hooper Road		West Palm Beach	Florida	33411
Donna	Tribby			Glen Ridge	devojax@hotmail.com	1700 Glen Road		Glen Ridge	Florida	33406
Rachel	Waters				rwaters0424@gmail.com					
Keven	Wellman			Glen Ridge	kwellman@sbsite.com	1305 Glen Road		Glen Ridge	Florida	33406
Randy	Whitfield			Kittelton	rwhitfield@kittelton.com	110 El Broward Boulevard #2410		Fort Lauderdale	Florida	33301
Barbara	Whittaker		Realtor	Giant Oil	b.whittaker@giantoil.com	1806 N. Franklin Street		Tampa	Florida	33602

SR 9/I-95 at SR 80/SOUTHERN BOULEVARD INTERCHANGE PROJECT DEVELOPMENT AND ENVIRONMENT STUDY - INTERESTED PERSONS MAILING LIST

First Name	Last Name	Suffix	Title	Agency/Affiliation	Address 1	Address 1	City	State	Zip
Ana	Bacas			Vedado	3716 Merrill Avenue		West Palm Beach	Florida	33405
Jo	Campbell				127 Kings Road		West Palm Beach	Florida	33480
William C.	Duncan				304 Island Road		Glen Ridge	Florida	33406
Gary	Eckerson			Glen Ridge	304 Island Road		Glen Ridge	Florida	33406
Anita	Feick				1650 Glen Road		Glen Ridge	Florida	33406
Hilda	Fruez				847 Southern Boulevard		West Palm Beach	Florida	33405
Matt	Fursetter			KHA	1920 Wekiva Way		West Palm Beach	Florida	33411
William	Geer				4000 Lake Avenue		West Palm Beach	Florida	33405
Charles	Gravelin			Cloud Lake	100 Lang Road		Cloud Lake	Florida	33406
Barbara	Henderson				1329 Southeast Conference Circle		Stuart	Florida	34997
Michael B.	Klingensmith				1455 Shannondale Road		Cloud Lake	Florida	33406
Robin	Lee		CEO	Wellington Regional Medical Center	10101 Forest Hill Boulevard		Wellington	Florida	33414
Sa Kim & Mo	Luu				64 Meadows Drive		Boynton Beach	Florida	33436
Luis	Paucar				1014 Paseo Andorra		West Palm Beach	Florida	33405
Nick	Provenzo				300 S. Australian Avenue		West Palm Beach	Florida	33401
Sandra	Ratz				1123 Oak Street		West Palm Beach	Florida	33405
Marta	Roche				1120 Magnolia Street		West Palm Beach	Florida	33405
Megan	Rodriquez				4005 Windham Road		West Palm Beach	Florida	33406
Melissa	Santero			Senator Clemens Office	550 Lake Avenue		Lake Worth	Florida	33460
Nano	Stout				1630 Glen Road		West Palm Beach	Florida	33406
Delia	Triana				1137 Magnolia Street		West Palm Beach	Florida	33405

Eileen LaSeur

From: Sonnett, Anson <Anson.Sonnett@dot.state.fl.us>
Sent: Thursday, November 10, 2016 4:31 PM
To: zeke11253@aol.com; papillo@bellsouth.net; karrizza@sfsciencecenter.org; silvia.beltre@stantec.com; bbesade@aol.com; PBlacklock@foxrothschild.com; mbooth@palmbeachmpo.org; maurice.borrows@fdot.state.fl.us; dbchobee@gmail.com; mcarter@wpb-law.com; jcarter@wpb-law.com; dclark@lakeclark.org; townofcloudlake@msn.com; cindybcollins33@gmail.com; scontreras@palmbeachmpo.org; cdengineer@aol.com; kudang@wpb.org; jack@taxingmatters.us; keely.edgar@hilton.com; wpgas@hotmail.com; afernandez1438@hotmail.com; cwusaf@yahoo.com; president@pba.edu; glenridgetownof@bellsouth.net; jegribble@wpb.org; robcutierrez@gmail.com; 321commercial@comcast.net; handrahanb@sfrta.fl.gov; ahansen@wpb.org; haroldt@mindspring.com; mikejawdy@yahoo.com; alexabgta@hotmail.com; john_kautz@pba.edu; lisa.kelaheer@palmbeachschools.org; kkervi@saintjuliana.org; Kissner, Linda L.; info@matlockacademy.com; kysorr@pbsso.org; clawscat11@gmail.com; clareben@bellsouth.net; director@holycrosspc.org; lulom@sfrta.fl.gov; paseojm@bellsouth.net; diane.mahar@palmbeachschools.org; mmarkman@betinvestments.com; brucemartinsr@gmail.com; pmartin@lwdd.net; miguel.martinez@faa.gov; j.wavegroup@gmail.com; gmihalko@wpb.org; jnelander@yahoo.com; connistonms@palmbeachschools.org; agpasquarelli@gmail.com; bpelly@pbcgov.com; jerry.piccolo@kimley-horn.com; byfish@hotmail.com; abc123psych@yahoo.com; nnpull@aol.com; lilyreynolds833@yahoo.com; jrodjacc@aol.com; druhl@palmbeachzoo.org; irma_soto1959@hotmail.com; cstratton@broadandcassel.com; jstratton@broadandcassel.com; sturrockgroves@aol.com; jtagle@wpb.org; ttedder@cacorp.net; thomasn@sfrta.fl.gov; devojax@hotmail.com; rwaters0424@gmail.com; kwellman@sbsite.com; rwhitfield@kittelson.com; b.whittaker@giantoil.com
Cc: Eileen LaSeur; Piche, Cassie; Padron, Gaspar
Subject: Announcement - Alternatives Public Workshop - December 1, 2016 - I-95 at Southern Boulevard (SR 80) Interchange
Attachments: Property Owners-Others- Alt_Workshop Signed Letter 103116.pdf; 08 Alternatives Workshop Notice Attachment Final 102416.pdf

Dear Interested Stakeholder,

Please see the attached alternatives public workshop letter about the Project Development and Environment (PD&E) Study for I-95 at Southern Boulevard (SR 80) Interchange in Palm Beach County, Florida.

Thank you.

Sincerely,

Anson Sonnett, PE
Project Manager
Anson.Sonnett@dot.state.fl.us
FDOT-District IV
3400 W. Commercial Blvd.
Fort Lauderdale, FL 33309-3421
(954) 777-4474

**SR 9/I-95 at SR 80/Southern Boulevard Interchange - Project Development and Environment Study
Property Owners Mailing List**

PARCEL ID	OWNER NAME	OWNER ADDRESS	OWNER CITY	OWNER STATE	OWNER ZIP
74434333060100060	1000 PASEO CASTALLA TRUST &	PO BOX 223442	WEST PALM BEACH	FL	33422
14434405140020050	1630 SOUTHERN BOULEVARD LLC	1450 CENTREPARK BLVD STE 100	WEST PALM BCH	FL	33401
10434405010030040	204 LANG LLC	412 TALL PINES RD	WEST PALM BEACH	FL	33413
14434405140100020	300 ISLAND LLC	412 TALL PINES RD	WEST PALM BEACH	FL	33413
10434405010080020	301 ISLAND LLC	412 TALL PINE RD	WEST PALM BEACH	FL	33413
14434405140040110	302 ISLAND LLC	412 TALL PINES RD	WEST PALM BEACH	FL	33413
74434404070000010	4000 LAKE AVENUE SOUTH LLC	4000 LAKE AVE S	WEST PALM BEACH	FL	33405
74434404070000030	4003 VIRGINIA TERRACE LLC	4000 LAKE AVE S	PALM BEACH	FL	33480
74434404060003770	724 BRIGGS STREET LLC	101 DAVIT DR	NORTH PALM BEACH	FL	33408
74434404080010590	813 KAYE LAND TRUST	7173 MONTRICO DR	BOCA RATON	FL	33433
74434333090000151	825 SOUTHERN BLVD LLC	3030 S DIXIE HWY STE 5	WEST PALM BEACH	FL	33405
74434404080010500	829 KAYE STREET LAND TRUST	4414 FOREST HILL BLVD	WEST PALM BEACH	FL	33406
74434333060070110	940 PASEO MORELLA LLC	851 NE 69TH ST	BOCA RATON	FL	33487
74434404060004420	ABL HOMES LLC	411 N NEW RIVER DR E APT 2903	FORT LAUDERDALE	FL	33301
14434405140040031	ABRAMS CHARLES EDWARDS II &	4030 GEM LAKE DR	WEST PALM BEACH	FL	33406
74434333180000300	ABREU FRANCISCO R	831 EL PRADO	WEST PALM BEACH	FL	33405
10434405010070030	ACHAN BEBI S	104 E CHANDLER RD	WEST PALM BEACH	FL	33406
74434333340040200	ADEIMY WILLIAM D JR TR &	1201 OMAR RD	WEST PALM BEACH	FL	33405
74434404060004000	AFRICAN METHODIST EPISCOPAL CH	4401 GARDEN AVE	WEST PALM BEACH	FL	33405
74434333060030110	AGARWALLA ASHOK &	932 WESTWIND CV	COPELL	TX	75019
74434404060004130	AHLEMAYER CHRISTOPHER	15 POPLAR ST	PROVIDENCE	RI	02906
74434333340050050	AUG DEV CORP	1222 OMAR RD	WEST PALM BEACH	FL	33405
74434333100010140	ALCANTARA ROBERTO P &	735 ROSELAND DR	WEST PALM BEACH	FL	33405
74434333000003370	ALLENDALE INC	624 SHORE RD	NORTH PALM BEACH	FL	33408
74434404090000030	ALMANZA LUIS F &	811 BRIGGS ST	WEST PALM BEACH	FL	33405
74434333400000920	ALVARADO MARIA E	733 EL VEDADO	WEST PALM BEACH	FL	33405
14434405140080060	ALVAREZ ALBERTO &	3012 ROBERT RD	WEST PALM BEACH	FL	33405
74434404060003950	ALVAREZ EMILIANO JR	709 BRIGGS ST	WEST PALM BEACH	FL	33405
74434333340050030	ALVAREZ PATRICIA J	1705 WOODS BEND RD	WEST PALM BEACH	FL	33406
14434405140090050	ALVAREZ SANDER	1447 SHANNONDALE RD	WEST PALM BEACH	FL	33406
74434404060003730	AMARILLA RUBEN &	716 BRIGGS ST	WEST PALM BEACH	FL	33405
74434333060030090	AMPUERO ROSANA A	3701 PARKER AVE	WEST PALM BEACH	FL	33405
14434405140010140	ANANOS BARBARA B	1330 GLEN RD	WEST PALM BEACH	FL	33406
74434333110020041	ANAYA JOSE R	815 HILLCREST BLVD	WEST PALM BEACH	FL	33405
74434404060004540	ANDREU ELENA &	4300 S LAKE AVE	WEST PALM BEACH	FL	33405
14434405140070020	ANOCETO PATRICIA	1270 TAYLOR RD	WEST PALM BEACH	FL	33406
14434405140040022	ANTONIK MARY C &	1444 W SHANNONDALE RD	WEST PALM BEACH	FL	33406
74434333190000620	ANWORTH PROPERTIES INC	1299 OCEAN AVE FL 2	SANTA MONICA	CA	90401
74434333330020160	ARCE ENRIQUE &	1041 ANDREWS RD	WEST PALM BEACH	FL	33405
14434405140020110	ARDOGUEIN OSCAR &	4005 WINDHAM RD	WEST PALM BEACH	FL	33406
74434333060100100	ARGUELLES JENNIE S &	3822 PASEO ANDALUSIA	WEST PALM BEACH	FL	33405
74434333060010160	ARIAS JOSE B	934 PASEO ANDORRA	WEST PALM BEACH	FL	33405
14434405140060040	ARMBRUST LEO F	1360 CHURCHILL RD	GLENRIDGE	FL	33406
74434333380000030	AUGUSTIN STEPHANIE	3009 RIDGEWAY AVE	WEST PALM BEACH	FL	33405
74434333180000450	AUMENTE JOHN L & ELIZABETH P T	44 YACHT CLUB DR # 408	NORTH PALM BEACH	FL	33408
74434333060100091	AVERHART STEPHEN N &	1014 PASEO CASTALLA	WEST PALM BEACH	FL	33405
00434405030010010	AYOUB JENNIFER A &	420 SANTA FE RD	WEST PALM BEACH	FL	33406
74434404180030090	AZUCENA JONATHAN	914 BIGNONIA RD	WEST PALM BEACH	FL	33405
74434333060150070	BACAS ANA L	3716 MERRILL AVE	WEST PALM BEACH	FL	33405
74434333190000650	BAGLEY MARGARET L &	3401 LAKE AVE	WEST PALM BEACH	FL	33405
74434333100020110	BAILEY JASPER JR &	749 LOCUST ST	WEST PALM BEACH	FL	33405
74434333050230091	BAILEY KAREN	10161 176TH CT N	JUPITER	FL	33478
74434333050220170	BAILEY THERESA J TRUST	119 RIDGE RD	JUPITER	FL	33477
74434333060090080	BALLADARES LIVAN &	1008 PASEO ANDORRA	WEST PALM BEACH	FL	33405
74434333180000320	BALTODANO MARIA L	3308 PARKER AVE	WEST PALM BEACH	FL	33405
10434405010060081	BALURAN AGNES	112 E CHANDLER RD	WEST PALM BEACH	FL	33406
74434333060140081	BAPTISTA LUIS L &	30 BELMONT ST	NEW BEDFORD	MA	02744
74434404170000071	BARBARITO GERALD M DD JCL BISH	PO BOX 109650	PALM BEACH GARDENS	FL	33410

**SR 9/I-95 at SR 80/Southern Boulevard Interchange - Project Development and Environment Study
Property Owners Mailing List**

PARCEL ID	OWNER NAME	OWNER ADDRESS	OWNER CITY	OWNER STATE	OWNER ZIP
74434333060150050	BAREFOOT JOSEPH G &	3804 MERRILL AVE	WEST PALM BEACH	FL	33405
10434405010020071	BARRY CHRISTINE M &	115 1/2 SHANNONDALE RD	CLOUD LAKE	FL	33406
00434405070000080	BASSFORD F DEVOE &	308 N COUNTRY CLUB DR	ATLANTIS	FL	33462
74434333110010040	BASTIDAS HAROLD	816 HILLCREST BLVD	WEST PALM BEACH	FL	33405
74434333060070130	BASTIDAS NAIRO	950 PASEO MORELLA	WEST PALM BEACH	FL	33405
74434333060050050	BESADE BRYAN R	4976 SW LAKE GROVE CIR	PALM CITY	FL	34990
74434404180020300	BETANCOURT ENEIDA	949 BIGNONIA RD	WEST PALM BEACH	FL	33405
00434405120000041	BETANCOURT WILLIAM A &	2512 MARBILL RD	WEST PALM BEACH	FL	33406
74434333060030080	BIANCHI MARTHA &	3709 PARKER AVE	WEST PALM BEACH	FL	33405
74434333190000580	BLANTON CAROL S	830 EL VEDADO	WEST PALM BEACH	FL	33405
74434404000030010	BLUE GRASS PALM BEACH MOBIL HO	1400 S OCEAN DR APT 1203	HOLLYWOOD	FL	33019
10434405010040040	BOURGEOIS DOROTHY &	106 SHANNONDALE RD	WEST PALM BEACH	FL	33406
74434333160001120	BOWMAN CATHERINE E	1017 HAMPTON RD	WEST PALM BEACH	FL	33405
74434333160001080	BRADBURN CARRIE W &	3033 RIDGEWAY AVE	WEST PALM BEACH	FL	33405
14434405140040061	BRIGGS KIM E &	4070 GEM LAKE DR	WEST PALM BEACH	FL	33406
74434333180000470	BRITO HIGUERA ISRAEL &	811 EL VEDADO	WEST PALM BEACH	FL	33405
74434333110010191	BRITO JUAN &	801 HOLLYWOOD PL	WEST PALM BEACH	FL	33405
14434405140010070	BROOKS SANDRA L	1600 GLEN RD	WEST PALM BEACH	FL	33406
74434333310040010	BROWN DISTRIBUTING CO OF	1300 ALLENDALE RD	WEST PALM BEACH	FL	33405
74434333310040060	BROWN DISTRIBUTING CO OF WPB	1300 ALLENDALE RD	WEST PALM BEACH	FL	33405
74434333060050071	BROWN JEFFREY N	934 PASEO CASTALLA	WEST PALM BEACH	FL	33405
74434333060120010	BROWN NANCY S	1001 PASEO MORELLA	WEST PALM BEACH	FL	33405
14434405140010180	BROWN SUSAN	1290 GLEN RD	WEST PALM BEACH	FL	33406
74434404180030240	BROWNING ZINA B	940 BIGNONIA RD	WEST PALM BEACH	FL	33405
74434404180030170	BRUNET MAY LING	928 BIGNONIA RD	WEST PALM BEACH	FL	33405
74434333060080010	BRYAN JOHN &	3639 PASEO NAVARRA	WEST PALM BEACH	FL	33405
74434404000020010	BT PALM BEACH LLC	200 WITMER RD STE 200	HORSHAM	PA	19044
74434333000003070	BURGESS JONATHAN	7800 COLLINS AVE APT 304	MIAMI BEACH	FL	33141
74434333180000540	BURGOS ANGEL L	3330 PARKER AVE	WEST PALM BEACH	FL	33405
74434404180010120	BUZON MANUEL	923 ALAMANDA RD	WEST PALM BEACH	FL	33405
14434405140030090	CABRERA JULIO A &	4050 WINDHAM RD	WEST PALM BEACH	FL	33406
74434333060010130	CALIXTE MARGARET	916 PASEO ANDORRA	WEST PALM BEACH	FL	33405
74434333060010140	CAMPDONICO ANGIOLINO G	920 PASEO ANDORRA	WEST PALM BEACH	FL	33405
74434333180000290	CAPARELLA REBA S	827 EL PRADO	WEST PALM BEACH	FL	33405
74434333100020090	CAPRIGLIONE RICHARD &	2344 WABASSO DR	WEST PALM BEACH	FL	33409
74434333050190101	CARLIN BEVERLY C	1100 MAGNOLIA ST	WEST PALM BEACH	FL	33405
14434405140050020	CARMELO JANICE R	1302 W CHANDLER RD	WEST PALM BEACH	FL	33406
74434333110020061	CARRASCO GUILLERMO M &	4075 LAURELWOOD LN	DELRAY BEACH	FL	33445
74434333060020120	CARVAJAL PATRICIO &	736 HOLLYWOOD PL	WEST PALM BEACH	FL	33405
74434333180000250	CASAS DINORAH M &	811 EL PRADO	WEST PALM BEACH	FL	33405
74434333400000240	CASTRO CYNDIA Y	731 HILLCREST BLVD	WEST PALM BEACH	FL	33405
74434333180000530	CASTRO FAMILY TRUST	3005 GUILDFORD A	BOCA RATON	FL	33434
74434333400000151	CASTRO MANUEL W	726 HILLCREST BLVD	WEST PALM BEACH	FL	33405
74434333100010130	CATAMAGLIA ENRIQUE A	741 ROSELAND DR	WEST PALM BEACH	FL	33405
14434405140010170	CATO MARK C	1300 GLEN RD	WEST PALM BEACH	FL	33406
74434333050220110	CAULINEAU ERNESTO &	3801 MERRILL AVE	WEST PALM BEACH	FL	33405
14434405140030070	CAVANAUGH WILMA J EST	4030 WINDHAM RD	WEST PALM BEACH	FL	33406
74434333400000360	CEJAS HOLDINGS 728 LLC	7101 S DIXIE HWY	WEST PALM BEACH	FL	33405
74434333110020010	CHAMORRO HUMBERTO D	801 HILLCREST BLVD	WEST PALM BEACH	FL	33405
74434404060004310	CHANDLER JEFFREY S	715 KAYE ST	WEST PALM BEACH	FL	33405
74434404060004350	CHANDLER NITA B	4321 GARDEN AVE	WEST PALM BEACH	FL	33405
74434333160001060	CHANNEY PAULETTE &	3025 RIDGEWAY AVE	WEST PALM BEACH	FL	33405
74434333060060040	CHAPLIN RAYMOND H	941 PASEO CASTALLA	WEST PALM BEACH	FL	33405
74434333000003050	CHRIST MARK W	1029 ALLENDALE RD	WEST PALM BEACH	FL	33405
74434333050180180	CHUHA TODD D	1133 MAGNOLIA ST	WEST PALM BEACH	FL	33405
74434404080030090	CICCARELLI ERNESTO JR	818 BRIGGS ST	WEST PALM BCH	FL	33405
14434405140030152	CITIMORTGAGE INC	5110 EISENHOWER BLVD STE 120	TAMPA	FL	33634
74434404070000272	CLAUSEN PETER C 3RD AKA	4122 VIRGINIA TER	WEST PALM BEACH	FL	33405

**SR 9/I-95 at SR 80/Southern Boulevard Interchange - Project Development and Environment Study
Property Owners Mailing List**

PARCEL ID	OWNER NAME	OWNER ADDRESS	OWNER CITY	OWNER STATE	OWNER ZIP
74434333060150130	CLEMMONS MICHAEL J	3622 MERRILL AVE	WEST PALM BEACH	FL	33405
10434405010010050	CLOUD LAKE TOWN OF	1 LANG RD	WEST PALM BEACH	FL	33406
74434333050220100	CLOUGH JUSTIN M	1106 OAK ST	WEST PALM BEACH	FL	33405
14434405140090040	COLEMAN JONNY &	1445 SHANNONDALE RD	WEST PALM BEACH	FL	33406
10434405010060050	COLESANTI ANDREW S &	107 E CHANDLER RD	WEST PALM BEACH	FL	33406
74434333110010131	COLLADO MAYRA &	833 HOLLYWOOD PL	WEST PALM BEACH	FL	33405
74434333110010081	COMPANIONI ROBERTO	838 HILLCREST BLVD	WEST PALM BEACH	FL	33405
74434333400000230	CONCEPCION FAUSTINA	733 HILLCREST BLVD	WEST PALM BEACH	FL	33405
74434333050190200	CONNELLY SHAWN &	1137 OAK ST	WEST PALM BEACH	FL	33405
74434333060070010	CONSIDINE JOSEPH M &	921 PASEO PALMERA	WEST PALM BEACH	FL	33405
74434333060020070	CONVERSION STRATEGIES LLC	9256 BENDIX RD STE 300	COLUMBIA	VA	21045
74434333060010150	COONEY SANDRA L	926 PASEO ANDORRA	WEST PALM BEACH	FL	33405
74434404180010230	COPELAND DIANE	945 ALAMANDA RD	WEST PALM BEACH	FL	33405
74434404080010080	CORCINO JOSELIN C &	818 NOTTINGHAM BLVD	WEST PALM BEACH	FL	33405
00434405070000060	CORNWALL RICHARD G &	174 JACKSON DR	WEST PALM BEACH	FL	33406
74434333400000890	CORREA HORACIO &	3329 EL VEDADO CT W	WEST PALM BEACH	FL	33405
74434333050190140	COTTRELL JASON G	1111 OAK ST	WEST PALM BEACH	FL	33405
74434333060070140	COUSINS PATRICK S &	1002 PASEO MORELLA	WEST PALM BEACH	FL	33405
14434405140020040	CR HOLDINGS LLC	4460 CARVER ST STE A	LAKE WORTH	FL	33461
00434405000070050	CRANE GREGORY G	2345 RANCH HOUSE RD	WEST PALM BEACH	FL	33406
74434333110020080	CRESPO ANDREA S	833 HILLCREST BLVD	WEST PALM BEACH	FL	33405
74434333330020030	CRESPO CARMEN E &	1040 OMAR RD	WEST PALM BEACH	FL	33405
74434333110010061	CRESPO ELIDA M	828 HILLCREST BLVD	WEST PALM BEACH	FL	33405
74434333110010071	CRESPO LUIS A &	832 HILLCREST BLVD	WEST PALM BEACH	FL	33405
74434333400000430	CRUZ MIRLANDO &	3336 LAKE AVE	WEST PALM BEACH	FL	33405
74434404180030060	CUENCA ANTONIO &	4301 PARKER AVE	WEST PALM BEACH	FL	33405
14434405140060060	CUMMINGS LISA	1340 CHURCHILL RD	WEST PALM BEACH	FL	33406
	CURRENT OCCUPANT OR TENANT	100 AUSTRALIAN AVE	WEST PALM BEACH	FL	33406
	CURRENT OCCUPANT OR TENANT	100 E CHANDLER RD A	WEST PALM BEACH	FL	33406
	CURRENT OCCUPANT OR TENANT	100 LANG RD	WEST PALM BEACH	FL	33406
	CURRENT OCCUPANT OR TENANT	100 SHANNONDALE RD	WEST PALM BEACH	FL	33406
	CURRENT OCCUPANT OR TENANT	1000 PASEO CASTALLA	WEST PALM BEACH	FL	33405
	CURRENT OCCUPANT OR TENANT	1001 PASEO ANDORRA	WEST PALM BEACH	FL	33405
	CURRENT OCCUPANT OR TENANT	1001 SOUTHERN BLVD	WEST PALM BEACH	FL	33405
	CURRENT OCCUPANT OR TENANT	101 SHANNONDALE RD	WEST PALM BEACH	FL	33406
	CURRENT OCCUPANT OR TENANT	101 WILSON RD	WEST PALM BEACH	FL	33406
	CURRENT OCCUPANT OR TENANT	1010 CAMELLIA RD	WEST PALM BEACH	FL	33405
	CURRENT OCCUPANT OR TENANT	1016 ANDREWS RD	WEST PALM BEACH	FL	33405
	CURRENT OCCUPANT OR TENANT	102 SHANNONDALE RD	WEST PALM BEACH	FL	33406
	CURRENT OCCUPANT OR TENANT	102 WILSON RD	WEST PALM BEACH	FL	33406
	CURRENT OCCUPANT OR TENANT	1021 PASEO ANDORRA	WEST PALM BEACH	FL	33405
	CURRENT OCCUPANT OR TENANT	1021 PASEO MORELLA	WEST PALM BEACH	FL	33405
	CURRENT OCCUPANT OR TENANT	1025 HAMPTON RD	WEST PALM BEACH	FL	33405
	CURRENT OCCUPANT OR TENANT	1028 PASEO ANDORRA	WEST PALM BEACH	FL	33405
	CURRENT OCCUPANT OR TENANT	103 SHANNONDALE RD	WEST PALM BEACH	FL	33406
	CURRENT OCCUPANT OR TENANT	1036 VAN DEVENTER ST	WEST PALM BEACH	FL	33405
	CURRENT OCCUPANT OR TENANT	104 SHANNONDALE RD	WEST PALM BEACH	FL	33406
	CURRENT OCCUPANT OR TENANT	104 WILSON RD	WEST PALM BEACH	FL	33406
	CURRENT OCCUPANT OR TENANT	1046 OMAR RD	WEST PALM BEACH	FL	33405
	CURRENT OCCUPANT OR TENANT	1048 VAN DEVENTER ST	WEST PALM BEACH	FL	33405
	CURRENT OCCUPANT OR TENANT	105 WILSON RD A	WEST PALM BEACH	FL	33406
	CURRENT OCCUPANT OR TENANT	1051 ANDREWS RD	WEST PALM BEACH	FL	33405
	CURRENT OCCUPANT OR TENANT	108 WILSON RD	WEST PALM BEACH	FL	33406
	CURRENT OCCUPANT OR TENANT	109 E CHANDLER RD	WEST PALM BEACH	FL	33406
	CURRENT OCCUPANT OR TENANT	109 SHANNONDALE RD A	WEST PALM BEACH	FL	33406
	CURRENT OCCUPANT OR TENANT	1100 SOUTHERN BLVD	WEST PALM BEACH	FL	33405
	CURRENT OCCUPANT OR TENANT	1103 VAN DEVENTER ST	WEST PALM BEACH	FL	33405
	CURRENT OCCUPANT OR TENANT	1110 OAK ST	WEST PALM BEACH	FL	33405

**SR 9/I-95 at SR 80/Southern Boulevard Interchange - Project Development and Environment Study
Property Owners Mailing List**

PARCEL ID	OWNER NAME	OWNER ADDRESS	OWNER CITY	OWNER STATE	OWNER ZIP
	CURRENT OCCUPANT OR TENANT	1110 VAN DEVENTER ST	WEST PALM BEACH	FL	33405
	CURRENT OCCUPANT OR TENANT	1114 VAN DEVENTER ST	WEST PALM BEACH	FL	33405
	CURRENT OCCUPANT OR TENANT	1115 VAN DEVENTER ST	WEST PALM BEACH	FL	33405
	CURRENT OCCUPANT OR TENANT	1121 MAGNOLIA ST	WEST PALM BEACH	FL	33405
	CURRENT OCCUPANT OR TENANT	1121 VAN DEVENTER ST	WEST PALM BEACH	FL	33405
	CURRENT OCCUPANT OR TENANT	1125 VAN DEVENTER ST	WEST PALM BEACH	FL	33405
	CURRENT OCCUPANT OR TENANT	1126 OAK ST	WEST PALM BEACH	FL	33405
	CURRENT OCCUPANT OR TENANT	1128 VAN DEVENTER ST	WEST PALM BEACH	FL	33405
	CURRENT OCCUPANT OR TENANT	113 SHANNONDALE RD 1	WEST PALM BEACH	FL	33406
	CURRENT OCCUPANT OR TENANT	1132 MAGNOLIA ST	WEST PALM BEACH	FL	33405
	CURRENT OCCUPANT OR TENANT	1140 MAGNOLIA ST	WEST PALM BEACH	FL	33405
	CURRENT OCCUPANT OR TENANT	115 SHANNONDALE RD 1	WEST PALM BEACH	FL	33406
	CURRENT OCCUPANT OR TENANT	115 SHANNONDALE RD 2	WEST PALM BEACH	FL	33406
	CURRENT OCCUPANT OR TENANT	1150 SOUTHERN BLVD	WEST PALM BEACH	FL	33405
	CURRENT OCCUPANT OR TENANT	1200 OMAR RD	WEST PALM BEACH	FL	33405
	CURRENT OCCUPANT OR TENANT	1201 ALLENDALE RD	WEST PALM BEACH	FL	33405
	CURRENT OCCUPANT OR TENANT	1212 OMAR RD	WEST PALM BEACH	FL	33405
	CURRENT OCCUPANT OR TENANT	1215 ALLENDALE RD	WEST PALM BEACH	FL	33405
	CURRENT OCCUPANT OR TENANT	1218 OMAR RD	WEST PALM BEACH	FL	33405
	CURRENT OCCUPANT OR TENANT	1221 ANDREWS RD	WEST PALM BEACH	FL	33405
	CURRENT OCCUPANT OR TENANT	1229 ALLENDALE RD	WEST PALM BEACH	FL	33405
	CURRENT OCCUPANT OR TENANT	124 JACKSON DR	WEST PALM BEACH	FL	33406
	CURRENT OCCUPANT OR TENANT	1255 TAYLOR RD	WEST PALM BEACH	FL	33406
	CURRENT OCCUPANT OR TENANT	1300 SOUTHERN BLVD	WEST PALM BEACH	FL	33406
	CURRENT OCCUPANT OR TENANT	1301 SUMMIT BLVD	WEST PALM BEACH	FL	33405
	CURRENT OCCUPANT OR TENANT	1305 W CHANDLER RD	WEST PALM BEACH	FL	33406
	CURRENT OCCUPANT OR TENANT	1306 ALLENDALE RD	WEST PALM BEACH	FL	33405
	CURRENT OCCUPANT OR TENANT	1350 CHURCHILL RD	WEST PALM BEACH	FL	33406
	CURRENT OCCUPANT OR TENANT	1355 CHURCHILL RD	WEST PALM BEACH	FL	33406
	CURRENT OCCUPANT OR TENANT	1365 CHURCHILL RD	WEST PALM BEACH	FL	33406
	CURRENT OCCUPANT OR TENANT	1370 CHURCHILL RD	WEST PALM BEACH	FL	33406
	CURRENT OCCUPANT OR TENANT	1400 SOUTHERN BLVD	WEST PALM BEACH	FL	33406
	CURRENT OCCUPANT OR TENANT	1405 GLEN RD	WEST PALM BEACH	FL	33406
	CURRENT OCCUPANT OR TENANT	1420 SOUTHERN BLVD	WEST PALM BEACH	FL	33406
	CURRENT OCCUPANT OR TENANT	1430 SOUTHERN BLVD	WEST PALM BEACH	FL	33406
	CURRENT OCCUPANT OR TENANT	144 JACKSON DR	WEST PALM BEACH	FL	33406
	CURRENT OCCUPANT OR TENANT	1440 SOUTHERN BLVD	WEST PALM BEACH	FL	33406
	CURRENT OCCUPANT OR TENANT	1445 GLEN RD	WEST PALM BEACH	FL	33406
	CURRENT OCCUPANT OR TENANT	1446 SHANNONDALE RD	WEST PALM BEACH	FL	33406
	CURRENT OCCUPANT OR TENANT	1447 SHANNONDALE RD A	WEST PALM BEACH	FL	33406
	CURRENT OCCUPANT OR TENANT	1448 SHANNONDALE RD	WEST PALM BEACH	FL	33406
	CURRENT OCCUPANT OR TENANT	1449 SHANNONDALE RD A	WEST PALM BEACH	FL	33406
	CURRENT OCCUPANT OR TENANT	1505 GLEN RD	WEST PALM BEACH	FL	33406
	CURRENT OCCUPANT OR TENANT	1600 SOUTHERN BLVD	WEST PALM BEACH	FL	33406
	CURRENT OCCUPANT OR TENANT	1601 GLEN RD	WEST PALM BEACH	FL	33406
	CURRENT OCCUPANT OR TENANT	1625 GLEN RD	WEST PALM BEACH	FL	33406
	CURRENT OCCUPANT OR TENANT	1630 GLEN RD	WEST PALM BEACH	FL	33406
	CURRENT OCCUPANT OR TENANT	1650 SOUTHERN BLVD	WEST PALM BEACH	FL	33406
	CURRENT OCCUPANT OR TENANT	1660 SOUTHERN BLVD A	WEST PALM BEACH	FL	33406
	CURRENT OCCUPANT OR TENANT	170 AUSTRALIAN AVE	WEST PALM BEACH	FL	33406
	CURRENT OCCUPANT OR TENANT	200 LANG RD	WEST PALM BEACH	FL	33406
	CURRENT OCCUPANT OR TENANT	200 SHANNONDALE RD	WEST PALM BEACH	FL	33406
	CURRENT OCCUPANT OR TENANT	2001 SUMMIT BLVD	WEST PALM BEACH	FL	33406
	CURRENT OCCUPANT OR TENANT	2003 SUMMIT BLVD	WEST PALM BEACH	FL	33406
	CURRENT OCCUPANT OR TENANT	201 LANG RD	WEST PALM BEACH	FL	33406
	CURRENT OCCUPANT OR TENANT	201 SHANNONDALE RD E	WEST PALM BEACH	FL	33406
	CURRENT OCCUPANT OR TENANT	204 LANG RD	WEST PALM BEACH	FL	33406
	CURRENT OCCUPANT OR TENANT	230 JACKSON DR	WEST PALM BEACH	FL	33406

**SR 9/I-95 at SR 80/Southern Boulevard Interchange - Project Development and Environment Study
Property Owners Mailing List**

PARCEL ID	OWNER NAME	OWNER ADDRESS	OWNER CITY	OWNER STATE	OWNER ZIP
	CURRENT OCCUPANT OR TENANT	2321 RANCH HOUSE RD	WEST PALM BEACH	FL	33406
	CURRENT OCCUPANT OR TENANT	2445 RANCH HOUSE RD	WEST PALM BEACH	FL	33406
	CURRENT OCCUPANT OR TENANT	2491 HOMEWOOD RD	WEST PALM BEACH	FL	33406
	CURRENT OCCUPANT OR TENANT	250 S FLORIDA MANGO RD	WEST PALM BEACH	FL	33406
	CURRENT OCCUPANT OR TENANT	2775 HOMEWOOD RD	WEST PALM BEACH	FL	33406
	CURRENT OCCUPANT OR TENANT	2801 HOMEWOOD RD	WEST PALM BEACH	FL	33406
	CURRENT OCCUPANT OR TENANT	2805 HOMEWOOD RD	WEST PALM BEACH	FL	33406
	CURRENT OCCUPANT OR TENANT	2900 HILLSBORO RD	WEST PALM BEACH	FL	33405
	CURRENT OCCUPANT OR TENANT	2910 HILLSBORO RD	WEST PALM BEACH	FL	33405
	CURRENT OCCUPANT OR TENANT	300 ISLAND RD	WEST PALM BEACH	FL	33406
	CURRENT OCCUPANT OR TENANT	300 LANG RD	WEST PALM BEACH	FL	33406
	CURRENT OCCUPANT OR TENANT	3004 RIDGEWAY AVE	WEST PALM BEACH	FL	33405
	CURRENT OCCUPANT OR TENANT	3005 GLENWOOD RD	WEST PALM BEACH	FL	33405
	CURRENT OCCUPANT OR TENANT	3009 GLENWOOD RD	WEST PALM BEACH	FL	33405
	CURRENT OCCUPANT OR TENANT	301 ISLAND RD	WEST PALM BEACH	FL	33406
	CURRENT OCCUPANT OR TENANT	301 LANG RD	WEST PALM BEACH	FL	33406
	CURRENT OCCUPANT OR TENANT	3012 RIDGEWAY AVE	WEST PALM BEACH	FL	33405
	CURRENT OCCUPANT OR TENANT	302 ISLAND RD	WEST PALM BEACH	FL	33406
	CURRENT OCCUPANT OR TENANT	302 LANG RD	WEST PALM BEACH	FL	33406
	CURRENT OCCUPANT OR TENANT	3025 GLENWOOD RD	WEST PALM BEACH	FL	33405
	CURRENT OCCUPANT OR TENANT	3028 RIDGEWAY AVE	WEST PALM BEACH	FL	33405
	CURRENT OCCUPANT OR TENANT	3032 RIDGEWAY AVE	WEST PALM BEACH	FL	33405
	CURRENT OCCUPANT OR TENANT	304 LANG RD	WEST PALM BEACH	FL	33406
	CURRENT OCCUPANT OR TENANT	305 ISLAND RD	WEST PALM BEACH	FL	33406
	CURRENT OCCUPANT OR TENANT	3114 TUXEDO AVE	WEST PALM BEACH	FL	33405
	CURRENT OCCUPANT OR TENANT	3202 TUXEDO AVE	WEST PALM BEACH	FL	33405
	CURRENT OCCUPANT OR TENANT	3205 TUXEDO AVE	WEST PALM BEACH	FL	33405
	CURRENT OCCUPANT OR TENANT	3327 LAKE AVE	WEST PALM BEACH	FL	33405
	CURRENT OCCUPANT OR TENANT	3328 LAKE AVE	WEST PALM BEACH	FL	33405
	CURRENT OCCUPANT OR TENANT	3331 LAKE AVE	WEST PALM BEACH	FL	33405
	CURRENT OCCUPANT OR TENANT	3341 EL VEDADO CT W	WEST PALM BEACH	FL	33405
	CURRENT OCCUPANT OR TENANT	3401 PARKER AVE	WEST PALM BEACH	FL	33405
	CURRENT OCCUPANT OR TENANT	3629 PARKER AVE	WEST PALM BEACH	FL	33405
	CURRENT OCCUPANT OR TENANT	3630 PARKER AVE	WEST PALM BEACH	FL	33405
	CURRENT OCCUPANT OR TENANT	3635 PARKER AVE	WEST PALM BEACH	FL	33405
	CURRENT OCCUPANT OR TENANT	3710 PASEO ANDALUSIA	WEST PALM BEACH	FL	33405
	CURRENT OCCUPANT OR TENANT	3710 PASEO NAVARRA	WEST PALM BEACH	FL	33405
	CURRENT OCCUPANT OR TENANT	3801 GEORGIA AVE	WEST PALM BEACH	FL	33405
	CURRENT OCCUPANT OR TENANT	3805 PASEO ANDALUSIA	WEST PALM BEACH	FL	33405
	CURRENT OCCUPANT OR TENANT	3809 PARKER AVE	WEST PALM BEACH	FL	33405
	CURRENT OCCUPANT OR TENANT	3815 PARKER AVE 1	WEST PALM BEACH	FL	33405
	CURRENT OCCUPANT OR TENANT	3816 MERRILL AVE	WEST PALM BEACH	FL	33405
	CURRENT OCCUPANT OR TENANT	3901 MERRILL AVE	WEST PALM BEACH	FL	33405
	CURRENT OCCUPANT OR TENANT	3906 MERRILL AVE	WEST PALM BEACH	FL	33405
	CURRENT OCCUPANT OR TENANT	3910 MERRILL AVE	WEST PALM BEACH	FL	33405
	CURRENT OCCUPANT OR TENANT	4000 GARDEN AVE 1	WEST PALM BEACH	FL	33405
	CURRENT OCCUPANT OR TENANT	4002 VIRGINIA TER	WEST PALM BEACH	FL	33405
	CURRENT OCCUPANT OR TENANT	4003 VIRGINIA TER	WEST PALM BEACH	FL	33405
	CURRENT OCCUPANT OR TENANT	4005 GEM LAKE DR	WEST PALM BEACH	FL	33406
	CURRENT OCCUPANT OR TENANT	4007 GARDEN AVE	WEST PALM BEACH	FL	33405
	CURRENT OCCUPANT OR TENANT	4010 GARDEN AVE A	WEST PALM BEACH	FL	33405
	CURRENT OCCUPANT OR TENANT	4010 LAKE AVE	WEST PALM BEACH	FL	33405
	CURRENT OCCUPANT OR TENANT	4010 VIRGINIA TER 1	WEST PALM BEACH	FL	33405
	CURRENT OCCUPANT OR TENANT	4011 VIRGINIA TER	WEST PALM BEACH	FL	33405
	CURRENT OCCUPANT OR TENANT	4012 GARDEN AVE 1	WEST PALM BEACH	FL	33405
	CURRENT OCCUPANT OR TENANT	4012 LAKE AVE	WEST PALM BEACH	FL	33405
	CURRENT OCCUPANT OR TENANT	4025 GEM LAKE DR	WEST PALM BEACH	FL	33406
	CURRENT OCCUPANT OR TENANT	4040 WINDHAM RD	WEST PALM BEACH	FL	33406

**SR 9/I-95 at SR 80/Southern Boulevard Interchange - Project Development and Environment Study
Property Owners Mailing List**

PARCEL ID	OWNER NAME	OWNER ADDRESS	OWNER CITY	OWNER STATE	OWNER ZIP
	CURRENT OCCUPANT OR TENANT	4080 GEM LAKE DR	WEST PALM BEACH	FL	33406
	CURRENT OCCUPANT OR TENANT	4101 GARDEN AVE	WEST PALM BEACH	FL	33405
	CURRENT OCCUPANT OR TENANT	4104 GARDEN AVE	WEST PALM BEACH	FL	33405
	CURRENT OCCUPANT OR TENANT	4104 LAKE AVE	WEST PALM BEACH	FL	33405
	CURRENT OCCUPANT OR TENANT	4105 VIRGINIA TER	WEST PALM BEACH	FL	33405
	CURRENT OCCUPANT OR TENANT	4106 VIRGINIA TER	WEST PALM BEACH	FL	33405
	CURRENT OCCUPANT OR TENANT	4107 VIRGINIA TER	WEST PALM BEACH	FL	33405
	CURRENT OCCUPANT OR TENANT	4108 GARDEN AVE 1	WEST PALM BEACH	FL	33405
	CURRENT OCCUPANT OR TENANT	4114 VIRGINIA TER	WEST PALM BEACH	FL	33405
	CURRENT OCCUPANT OR TENANT	4115 VIRGINIA TER	WEST PALM BEACH	FL	33405
	CURRENT OCCUPANT OR TENANT	4121 GARDEN AVE	WEST PALM BEACH	FL	33405
	CURRENT OCCUPANT OR TENANT	4121 PARKER AVE	WEST PALM BEACH	FL	33405
	CURRENT OCCUPANT OR TENANT	4211 PARKER AVE 1	WEST PALM BEACH	FL	33405
	CURRENT OCCUPANT OR TENANT	4307 GARDEN AVE	WEST PALM BEACH	FL	33405
	CURRENT OCCUPANT OR TENANT	4307 PARKER AVE	WEST PALM BEACH	FL	33405
	CURRENT OCCUPANT OR TENANT	4309 PARKER AVE	WEST PALM BEACH	FL	33405
	CURRENT OCCUPANT OR TENANT	4318 GARDEN AVE	WEST PALM BEACH	FL	33405
	CURRENT OCCUPANT OR TENANT	4318 PARKER AVE	WEST PALM BEACH	FL	33405
	CURRENT OCCUPANT OR TENANT	4322 GARDEN AVE	WEST PALM BEACH	FL	33405
	CURRENT OCCUPANT OR TENANT	4324 GARDEN AVE	WEST PALM BEACH	FL	33405
	CURRENT OCCUPANT OR TENANT	4400 PARKER AVE	WEST PALM BEACH	FL	33405
	CURRENT OCCUPANT OR TENANT	4401 LAKE AVE	WEST PALM BEACH	FL	33405
	CURRENT OCCUPANT OR TENANT	4408 GARDEN AVE	WEST PALM BEACH	FL	33405
	CURRENT OCCUPANT OR TENANT	4413 GARDEN AVE	WEST PALM BEACH	FL	33405
	CURRENT OCCUPANT OR TENANT	4423 LAKE AVE	WEST PALM BEACH	FL	33405
	CURRENT OCCUPANT OR TENANT	4500 DREHER TRL N	WEST PALM BEACH	FL	33405
	CURRENT OCCUPANT OR TENANT	4501 LAKE AVE	WEST PALM BEACH	FL	33405
	CURRENT OCCUPANT OR TENANT	458 SANTA FE RD	WEST PALM BEACH	FL	33406
	CURRENT OCCUPANT OR TENANT	710 BRIGGS ST	WEST PALM BEACH	FL	33405
	CURRENT OCCUPANT OR TENANT	710 SOUTHERN BLVD	WEST PALM BEACH	FL	33405
	CURRENT OCCUPANT OR TENANT	715 BRIGGS ST	WEST PALM BEACH	FL	33405
	CURRENT OCCUPANT OR TENANT	716 NOTTINGHAM BLVD	WEST PALM BEACH	FL	33405
	CURRENT OCCUPANT OR TENANT	720 BRIGGS ST	WEST PALM BEACH	FL	33405
	CURRENT OCCUPANT OR TENANT	720 KAYE ST	WEST PALM BEACH	FL	33405
	CURRENT OCCUPANT OR TENANT	724 BRIGGS ST	WEST PALM BEACH	FL	33405
	CURRENT OCCUPANT OR TENANT	727 LOCUST ST	WEST PALM BEACH	FL	33405
	CURRENT OCCUPANT OR TENANT	728 EL VEDADO	WEST PALM BEACH	FL	33405
	CURRENT OCCUPANT OR TENANT	738 EL VEDADO	WEST PALM BEACH	FL	33405
	CURRENT OCCUPANT OR TENANT	739 KAYE ST	WEST PALM BEACH	FL	33405
	CURRENT OCCUPANT OR TENANT	740 LOCUST ST	WEST PALM BEACH	FL	33405
	CURRENT OCCUPANT OR TENANT	746 HOLLYWOOD PL	WEST PALM BEACH	FL	33405
	CURRENT OCCUPANT OR TENANT	749 ROSELAND DR	WEST PALM BEACH	FL	33405
	CURRENT OCCUPANT OR TENANT	750 HOLLYWOOD PL	WEST PALM BEACH	FL	33405
	CURRENT OCCUPANT OR TENANT	80 E GRACE DR	WEST PALM BEACH	FL	33406
	CURRENT OCCUPANT OR TENANT	802 SOUTHERN BLVD	WEST PALM BEACH	FL	33405
	CURRENT OCCUPANT OR TENANT	804 NOTTINGHAM BLVD	WEST PALM BEACH	FL	33405
	CURRENT OCCUPANT OR TENANT	804 SOUTHERN BLVD	WEST PALM BEACH	FL	33405
	CURRENT OCCUPANT OR TENANT	805 SOUTHERN BLVD	WEST PALM BEACH	FL	33405
	CURRENT OCCUPANT OR TENANT	806 BRIGGS ST	WEST PALM BEACH	FL	33405
	CURRENT OCCUPANT OR TENANT	806 CONNISTON RD	WEST PALM BEACH	FL	33405
	CURRENT OCCUPANT OR TENANT	810 EL VEDADO	WEST PALM BEACH	FL	33405
	CURRENT OCCUPANT OR TENANT	812 BRIGGS ST	WEST PALM BEACH	FL	33405
	CURRENT OCCUPANT OR TENANT	812 KAYE ST	WEST PALM BEACH	FL	33405
	CURRENT OCCUPANT OR TENANT	813 KAYE ST	WEST PALM BEACH	FL	33405
	CURRENT OCCUPANT OR TENANT	815 BRIGGS ST	WEST PALM BEACH	FL	33405
	CURRENT OCCUPANT OR TENANT	815 HOLLYWOOD PL	WEST PALM BEACH	FL	33405
	CURRENT OCCUPANT OR TENANT	817 KAYE ST	WEST PALM BEACH	FL	33405
	CURRENT OCCUPANT OR TENANT	817 SOUTHERN BLVD	WEST PALM BEACH	FL	33405

SR 9/I-95 at SR 80/Southern Boulevard Interchange - Project Development and Environment Study

Property Owners Mailing List

PARCEL ID	OWNER NAME	OWNER ADDRESS	OWNER CITY	OWNER STATE	OWNER ZIP
	CURRENT OCCUPANT OR TENANT	818 EL VEDADO	WEST PALM BEACH	FL	33405
	CURRENT OCCUPANT OR TENANT	820 NOTTINGHAM BLVD A	WEST PALM BEACH	FL	33405
	CURRENT OCCUPANT OR TENANT	822 EL PRADO	WEST PALM BEACH	FL	33405
	CURRENT OCCUPANT OR TENANT	826 EL PRADO	WEST PALM BEACH	FL	33405
	CURRENT OCCUPANT OR TENANT	826 KAYE ST	WEST PALM BEACH	FL	33405
	CURRENT OCCUPANT OR TENANT	827 BRIGGS ST 1	WEST PALM BEACH	FL	33405
	CURRENT OCCUPANT OR TENANT	827 HILLCREST BLVD	WEST PALM BEACH	FL	33405
	CURRENT OCCUPANT OR TENANT	829 KAYE ST	WEST PALM BEACH	FL	33405
	CURRENT OCCUPANT OR TENANT	829 SOUTHERN BLVD	WEST PALM BEACH	FL	33405
	CURRENT OCCUPANT OR TENANT	833 BRIGGS ST	WEST PALM BEACH	FL	33405
	CURRENT OCCUPANT OR TENANT	834 EL PRADO	WEST PALM BEACH	FL	33405
	CURRENT OCCUPANT OR TENANT	835 EL VEDADO	WEST PALM BEACH	FL	33405
	CURRENT OCCUPANT OR TENANT	835 KAYE ST	WEST PALM BEACH	FL	33405
	CURRENT OCCUPANT OR TENANT	835 SOUTHERN BLVD	WEST PALM BEACH	FL	33405
	CURRENT OCCUPANT OR TENANT	836 NOTTINGHAM BLVD	WEST PALM BEACH	FL	33405
	CURRENT OCCUPANT OR TENANT	842 HILLCREST BLVD	WEST PALM BEACH	FL	33405
	CURRENT OCCUPANT OR TENANT	842 KAYE ST	WEST PALM BEACH	FL	33405
	CURRENT OCCUPANT OR TENANT	842 NOTTINGHAM BLVD	WEST PALM BEACH	FL	33405
	CURRENT OCCUPANT OR TENANT	843 HOLLYWOOD PL	WEST PALM BEACH	FL	33405
	CURRENT OCCUPANT OR TENANT	843 KAYE ST	WEST PALM BEACH	FL	33405
	CURRENT OCCUPANT OR TENANT	847 SOUTHERN BLVD	WEST PALM BEACH	FL	33405
	CURRENT OCCUPANT OR TENANT	848 BRIGGS ST	WEST PALM BEACH	FL	33405
	CURRENT OCCUPANT OR TENANT	849 BRIGGS ST	WEST PALM BEACH	FL	33405
	CURRENT OCCUPANT OR TENANT	849 KAYE ST	WEST PALM BEACH	FL	33405
	CURRENT OCCUPANT OR TENANT	854 CONNISTON RD	WEST PALM BEACH	FL	33405
	CURRENT OCCUPANT OR TENANT	856 NOTTINGHAM BLVD	WEST PALM BEACH	FL	33405
	CURRENT OCCUPANT OR TENANT	900 PASEO PALMERA	WEST PALM BEACH	FL	33405
	CURRENT OCCUPANT OR TENANT	900 SOUTHERN BLVD	WEST PALM BEACH	FL	33405
	CURRENT OCCUPANT OR TENANT	908 ALAMANDA RD A	WEST PALM BEACH	FL	33405
	CURRENT OCCUPANT OR TENANT	911 CAMELLIA RD	WEST PALM BEACH	FL	33405
	CURRENT OCCUPANT OR TENANT	916 ALAMANDA RD	WEST PALM BEACH	FL	33405
	CURRENT OCCUPANT OR TENANT	917 CAMELLIA RD A	WEST PALM BEACH	FL	33405
	CURRENT OCCUPANT OR TENANT	919 CAMELLIA RD	WEST PALM BEACH	FL	33405
	CURRENT OCCUPANT OR TENANT	920 PASEO MORELLA	WEST PALM BEACH	FL	33405
	CURRENT OCCUPANT OR TENANT	920 PASEO PALMERA	WEST PALM BEACH	FL	33405
	CURRENT OCCUPANT OR TENANT	921 ALAMANDA RD	WEST PALM BEACH	FL	33405
	CURRENT OCCUPANT OR TENANT	922 ALAMANDA RD A	WEST PALM BEACH	FL	33405
	CURRENT OCCUPANT OR TENANT	926 BIGNONIA RD	WEST PALM BEACH	FL	33405
	CURRENT OCCUPANT OR TENANT	929 ALAMANDA RD A	WEST PALM BEACH	FL	33405
	CURRENT OCCUPANT OR TENANT	930 SOUTHERN BLVD	WEST PALM BEACH	FL	33405
	CURRENT OCCUPANT OR TENANT	933 CAMELLIA RD	WEST PALM BEACH	FL	33405
	CURRENT OCCUPANT OR TENANT	935 ALAMANDA RD	WEST PALM BEACH	FL	33405
	CURRENT OCCUPANT OR TENANT	935 BIGNONIA RD	WEST PALM BEACH	FL	33405
	CURRENT OCCUPANT OR TENANT	940 ALAMANDA RD	WEST PALM BEACH	FL	33405
	CURRENT OCCUPANT OR TENANT	940 PASEO MORELLA	WEST PALM BEACH	FL	33405
	CURRENT OCCUPANT OR TENANT	941 ALAMANDA RD	WEST PALM BEACH	FL	33405
	CURRENT OCCUPANT OR TENANT	943 CAMELLIA RD	WEST PALM BEACH	FL	33405
	CURRENT OCCUPANT OR TENANT	946 PASEO MORELLA	WEST PALM BEACH	FL	33405
	CURRENT OCCUPANT OR TENANT	946 SOUTHDALE RD	WEST PALM BEACH	FL	33405
	CURRENT OCCUPANT OR TENANT	949 PASEO ANDORRA	WEST PALM BEACH	FL	33405
	CURRENT OCCUPANT OR TENANT	951 ALAMANDA RD	WEST PALM BEACH	FL	33405
	CURRENT OCCUPANT OR TENANT	953 PASEO PALMERA	WEST PALM BEACH	FL	33405
	CURRENT OCCUPANT OR TENANT	961 PASEO PALMERA	WEST PALM BEACH	FL	33405
	CURRENT OCCUPANT OR TENANT	963 ALLENDALE RD	WEST PALM BEACH	FL	33405
	CURRENT OCCUPANT OR TENANT	968 ALLENDALE RD	WEST PALM BEACH	FL	33405
74434404060004690	DAILEY RONALD	4105 GARDEN AVE	WEST PALM BEACH	FL	33405
74434404060004510	DANG DAO &	720 NOTTINGHAM BLVD	WEST PALM BEACH	FL	33405
74434404170000341	DASILVA CHEYENNE C	932 SOUTHDALE RD	WEST PALM BEACH	FL	33405

**SR 9/I-95 at SR 80/Southern Boulevard Interchange - Project Development and Environment Study
Property Owners Mailing List**

PARCEL ID	OWNER NAME	OWNER ADDRESS	OWNER CITY	OWNER STATE	OWNER ZIP
74434404180020321	DAVALOS BOLIVAR	943 BIGNONIA RD	WEST PALM BEACH	FL	33405
14434405140050010	DAVES CHRISTIAN	PO BOX 748	PALM BEACH	FL	33480
74434404070000220	DAVILA LADISLAO &	4102 VIRGINIA TER	WEST PALM BEACH	FL	33405
74434333100010100	DE LA PAZ JUAN B &	750 LOCUST ST	WEST PALM BEACH	FL	33405
74434333060060030	DE LA VEGA JULIO C	935 PASEO CASTALLA	WEST PALM BEACH	FL	33405
74434333160000930	DEARMA EZMERALDA	3108 RIDGEWAY AVE	WEST PALM BEACH	FL	33405
74434404060004250	DEL MORAL GENARO &	725 KAYE ST	WEST PALM BEACH	FL	33405
74434333400000030	DEL PUERTO BERTA	733 HOLLYWOOD PL	WEST PALM BEACH	FL	33405
74434404080010151	DEL SOL ELOINA	830 NOTTINGHAM BLVD	WEST PALM BEACH	FL	33405
74434333380000050	DELAPAZ ALBERTO &	3017 RIDGEWAY AVE	WEST PALM BEACH	FL	33405
74434404180010200	DELEON JULIAN	1842 BARTLETT CT	LAKE CLARKE SHORES	FL	33406
74434333060150110	DELGADO LIVAN A &	3702 MERRILL AVE	WEST PALM BEACH	FL	33405
74434333060150220	DELUCA ANTOINETTE	3715 PASEO ANDALUSIA	WEST PALM BEACH	FL	33405
74434333180000490	DEMPSEY TONY	819 EL VEDADO	WEST PALM BEACH	FL	33405
74434333060150120	DIAL EDITH M &	3624 MERRILL AVE	WEST PALM BEACH	FL	33405
74434333380000040	DIAZ ACELIA M	3013 RIDGEWAY AVE	WEST PALM BEACH	FL	33405
74434404090000011	DIAZ ANGEL R &	4419 LAKE AVE	WEST PALM BEACH	FL	33405
74434333060060050	DIAZ CARLOS	945 PASEO CASTALLA	WEST PALM BEACH	FL	33405
74434404180020420	DIAZ CRYSTAL Q	923 BIGNONIA RD	WEST PALM BEACH	FL	33405
74434404180030320	DIAZ DIMAS A	9647 SHEPARD PL	WELLINGTON	FL	33414
74434333050180211	DIAZ ENRIQUE &	1145 MAGNOLIA ST	WEST PALM BEACH	FL	33405
74434333400000440	DIAZ GRACIELA VELASQUEZ	1415 WARREN RD	WEST PALM BEACH	FL	33405
74434333050190130	DIAZ HIPOLITO H &	1107 OAK ST	WEST PALM BEACH	FL	33405
74434333110020051	DIAZ JORGE LUIZ &	821 HILLCREST BLVD	WEST PALM BEACH	FL	33405
74434404080020111	DIAZ MIRIELA G &	822 KAYE ST	WEST PALM BEACH	FL	33405
74434333400000170	DIAZ WILLIAM A &	734 HILLCREST BLVD	WEST PALM BEACH	FL	33405
74434404180030380	DICKERSON JERRY	929 CAMELLIA RD	WEST PALM BEACH	FL	33405
744344040600005170	DIEQUEZ VICTOR &	4400 GARDEN AVE	WEST PALM BEACH	FL	33405
	DIETZ JACK	1660 SOUTHERN BOULEVARD	WEST PALM BEACH	FL	33406
74434333050230070	DILLON JOHN S	1120 VAN DEVENTER ST	WEST PALM BEACH	FL	33405
74434333060100020	DIZ ANGEL &	1009 PASEO ANDORRA	WEST PALM BEACH	FL	33405
74434333060050030	DIZ ENRIQUE	935 PASEO ANDORRA	WEST PALM BEACH	FL	33405
14434405140080010	DODGE ETHEL R TRUST	1280 GLEN RD	WEST PALM BEACH	FL	33406
74434333050220160	DODSON NOAH	4206 MAGNOLIA ST	PALM BEACH GARDENS	FL	33418
74434333060120040	DOERR MARY D	E7907 S ASBURY RD	VIROQUA	WI	54665
10434405010030021	DOLLING SAMUEL L	1101 OLD OKEECHOBEE RD	WEST PALM BEACH	FL	33401
74434404180030260	DOMINGUEZ JORGE L	946 BIGNONIA RD	WEST PALM BEACH	FL	33405
74434333160000850	DONALD R LEDSWORTH JR &	45 VISTA DEL RIO	BOYNTON BEACH	FL	33426
14434405140090010	DOOLY JUDYANN &	2003 ANTIGUA BAY	BOYNTON BEACH	FL	33436
74434333060020051	DORELUS FAUDILIA	910 PASEO PALMERA	WEST PALM BEACH	FL	33405
74434333340040180	DOUBLE DIAMOND HOLDINGS LLC	1213 OMAR RD	WEST PALM BEACH	FL	33405
00434405000070011	DOWLER JOAN N	2387 RANCH HOUSE RD	WEST PALM BEACH	FL	33406
00434405000070014	DOWLER WAYNE R &	2385 RANCH HOUSE RD	WEST PALM BEACH	FL	33406
74434333050190160	DRAKE HANNAH	1123 OAK ST	WEST PALM BEACH	FL	33405
14434405140040051	DRINKWINE LEONA &	4060 GEM LAKE DR	WEST PALM BEACH	FL	33406
74434333090000200	DRM REAL ESTATE GROUP LLC	2410 EMBASSY DR	WEST PALM BEACH	FL	33401
74434333050220040	DROZD GARY R	1132 OAK ST	WEST PALM BEACH	FL	33405
74434404180010160	DS EDIE LLC	933 ALAMANDA RD	WEST PALM BEACH	FL	33405
14434405140020093	DUFFIELD DEREK J	100 WILSON RD	WEST PALM BEACH	FL	33406
74434333050220180	DUNCAN DAVID G &	1129 VANDEVENTER ST	WEST PALM BEACH	FL	33405
74434404070000150	DUNLAP PAUL	4017 VIRGINIA TER	WEST PALM BEACH	FL	33405
74434333180000390	DURAN STEVEN &	7519 PINE TREE LN	WEST PALM BEACH	FL	33406
10434405010040070	DURANKO JOHN	103 WILSON RD	WEST PALM BEACH	FL	33406
14434405140100010	ECKERSON GARY A &	304 ISLAND RD	WEST PALM BEACH	FL	33406
74434333400000910	EL VEDADO #3341 LAND TRUST	8401 LAKE WORTH RD STE 126	LAKE WORTH	FL	33467
74434333050220120	ELDER JOHN C	1103 VAN DEVENTER ST	WEST PALM BEACH	FL	33405
14434405140010020	ELKINS HOWARD REVOCABLE TRUST	1650 GLEN RD	WEST PALM BEACH	FL	33406
74434333050230050	ELM TERRACE INVESTMENTS LC	1813 E TERRACE DR	LAKE WORTH	FL	33460

**SR 9/I-95 at SR 80/Southern Boulevard Interchange - Project Development and Environment Study
Property Owners Mailing List**

PARCEL ID	OWNER NAME	OWNER ADDRESS	OWNER CITY	OWNER STATE	OWNER ZIP
7443433340000020	ENRIQUEZ MAURI M	737 HOLLYWOOD PL	WEST PALM BEACH	FL	33405
10434405010060012	ERISEY DONNA J &	303 LANG RD	WEST PALM BEACH	FL	33406
74434333100010120	ESCALANTE ISABEL V	745 ROSELAND DR	WEST PALM BEACH	FL	33405
7443433300003051	ESCOBEDO ALICIA R	969 ALLENDALE RD	WEST PALM BEACH	FL	33405
74434333160001030	ESPINO HERMINIO	331 WALTON BLVD APT 4	WEST PALM BEACH	FL	33405
74434333110020031	ESPINOSA ARMANDO L	811 HILLCREST BLVD	WEST PALM BEACH	FL	33405
14434405140010100	EXLER LEOS J &	1500 GLEN RD	WEST PALM BEACH	FL	33406
00434332000005050	F GHADIMI VP OPERATIONS C/OPALM BEACH COUNTY LESSOR	150 AUSTRALIAN AVE	WEST PALM BEACH	FL	33406
14434405140040072	FEDERAL NATIONAL MRTG ASSN	1800 NW 49TH ST STE 120	FORT LAUDERDALE	FL	33309
74434333050220060	FEDERAL NATIONAL MRTG ASSN	PO BOX 650043	DALLAS	TX	75265
74434404060005150	FEDERAL NATL MORTG ASSN	4250 NORTH FWY	FORT WORTH	TX	76137
00434405000070120	FEDERAL NATL MTG ASSN	12425 28TH ST N STE 200	SAINT PETERSBURG	FL	33716
74434404080020380	FELDMAN JAKE	518 N FEDERAL HWY UNIT 6	LAKE WORTH	FL	33460
14434405140010150	FENN CARROL A	1320 GLEN RD	WEST PALM BEACH	FL	33406
14434405140010160	FENN ROBERT J	1310 GLEN RD	WEST PALM BEACH	FL	33406
74434333070000160	FERNANDEZ ANGEL R &	2896 HOLLY RD	WEST PALM BEACH	FL	33406
74434404180010080	FERNANDEZ ARNALDO EST	917 ALAMANDA RD	WEST PALM BEACH	FL	33405
74434333400000220	FERNANDEZ FRANCISCO &	737 HILLCREST BLVD	WEST PALM BEACH	FL	33405
74434404080020031	FERNANDEZ JAVIER P	804 KAYE ST	WEST PALM BEACH	FL	33405
74434333160001040	FERNANDEZ JOSE &	1012 ALLENDALE RD	WEST PALM BEACH	FL	33405
74434404080030200	FERNANDEZ MIRIAM J &	840 BRIGGS AVE	WEST PALM BEACH	FL	33405
74434404070000190	FERNANDEZ RIGOBERTO &	1231 SKYLARK DR	FORT LAUDERDALE	FL	33327
74434404060005230	FERNANDEZ RUBEN D &	4412 GARDEN AVE	WEST PALM BEACH	FL	33405
74434333060090100	FERNANDEZ SANTIAGO &	1020 PASEO ANDORRA	WEST PALM BEACH	FL	33405
74434404070000180	FIESS JESSIE &	923 3RD ST	WEST PALM BEACH	FL	33401
74434333060070060	FIGUEROA HUGO	8317 ROSALIE LN	WEST PALM BEACH	FL	33414
74434333090000161	FIGULUS PROPERTY HOLDINGS LLC	530 CARR LN	TALLAHASSEE	FL	32312
74434333330020130	FINLEY W R &	1023 ANDREWS RD	WEST PALM BEACH	FL	33405
10434405010060030	FLAGG PETER N &	101 E CHANDLER RD	WEST PALM BEACH	FL	33406
74434333400000790	FLEITES FRANCISCO R &	3348 EL VEDADO CT W	WEST PALM BEACH	FL	33405
74434404180020041	FLORIDA CASTLE PROPERTIES LLC	2837 SHERIDAN PL	EVANSTON	IL	60201
74434404000040020	FLORIDA POWER & LIGHT CO	700 UNIVERSE BLVD	JUNO BEACH	FL	33408
74434333310020120	FLORIDA POWER & LIGHT CO	PO BOX 14000	NORTH PALM BEACH	FL	33408
10434405010020040	FLORIDA STATE OF DOT	3400 W COMMERCIAL BLVD	FORT LAUDERDALE	FL	33309
10434405010020061	FONSECA ERNESTO H &	111 SHANNONDALE RD	WEST PALM BEACH	FL	33406
74434404080030240	FONSECA NELSON &	607 ROSEWOOD DR	UNION	NJ	07083
744343333310020080	FOSTER ELAINE O TR	227 RIDGE RD	JUPITER	FL	33477
74434404170000430	FOUNDATION FOR THE CENTER FOR	4101 PARKER AVE	WEST PALM BEACH	FL	33405
74434333400000380	FRANCISCO JIMMY R	794 SW PARKER AVE	PORT SAINT LUCIE	FL	34953
74434333400000050	FRANCO HECTOR &	725 HOLLYWOOD PL	WEST PALM BEACH	FL	33405
74434333050220150	FRASER MARTIN & THERESA AB LIV	15326 74TH ST N	LOXAHATCHEE	FL	33470
74434333160001000	FREDEN KEVIN W	3016 RIDGEWAY AVE	WEST PALM BEACH	FL	33405
74434333060070090	FRONTROTH TAMARA LEE	930 PASEO MORELLA	WEST PALM BEACH	FL	33405
74434404080020180	FUENTES ANDRES F III	834 KAYE ST	WEST PALM BEACH	FL	33405
74434333400000410	FUENTES LEIVA ENEIDA	3348 LAKE AVE	WEST PALM BEACH	FL	33405
74434333050190040	FW WPB 2012 2 LLC	1806 LAUREL LN	WEST PALM BEACH	FL	33406
74434333060020110	G R E 2 N PROPERTIES INC	4593 120TH AVE S	WELLINGTON	FL	33449
74434333160001100	GALLARDO CLAUDIO &	3105 RIDGEWAY AVE	WEST PALM BEACH	FL	33405
00434405050000181	GAM REALTY LLC	PO BOX 363609	SAN JUAN	CA	936
74434333180000240	GARCIA ANA I	801 EL PRADO	WEST PALM BEACH	FL	33405
74434333160000790	GARCIA ESTRELLA &	3001 GLENWOOD RD	WEST PALM BEACH	FL	33405
74434404060004470	GARCIA FRANCISCO	714 NOTTINGHAM BLVD	WEST PALM BEACH	FL	33405
74434404060004450	GARCIA FRANCISCO A	712 NOTTINGHAM BLVD	WEST PALM BEACH	FL	33405
74434404080030300	GARCIA J A &	4508 PARKER AVE	WEST PALM BEACH	FL	33405
74434333110010121	GARCIA PEDRO &	839 HOLLYWOOD PL	WEST PALM BEACH	FL	33405
10434405010030011	GARCIA RAUL &	1454 SHANNONDALE RD	WEST PALM BEACH	FL	33406
74434333050180120	GIEROK MARK	3637 MERRILL AVE	WEST PALM BEACH	FL	33405

**SR 9/I-95 at SR 80/Southern Boulevard Interchange - Project Development and Environment Study
Property Owners Mailing List**

PARCEL ID	OWNER NAME	OWNER ADDRESS	OWNER CITY	OWNER STATE	OWNER ZIP
14434405140020011	GLEN RIDGE TOWN OF	1501 GLEN RD	WEST PALM BEACH	FL	33406
00434405120000050	GODS CHURCH OF FAITH INC	PO BOX 15138	WEST PALM BEACH	FL	33416
74434333060070050	GODWARD ELVIRA	949 PASEO PALMERA	WEST PALM BEACH	FL	33405
74434333180000350	GOMEZ CARIDAD A	3326 PARKER AVE	WEST PALM BEACH	FL	33405
74434404070000101	GOMEZ MARIA	723 NOTTINGHAM BLVD	WEST PALM BEACH	FL	33405
74434404070000120	GOMEZ MARIA F	723 NOTTINGHAM BLVD	WEST PALM BEACH	FL	33405
74434404080010130	GOMEZ OSNIEL C &	826 NOTTINGHAM BLVD	WEST PALM BEACH	FL	33405
74434404080010200	GOMEZ RAUL J &	838 NOTTINGHAM BLVD	WEST PALM BEACH	FL	33405
74434404180030410	GOMEZ VICTOR H	923 CAMELLIA RD	WEST PALM BEACH	FL	33405
74434404080030012	GONAZLAEZ LAZARO &	851 FRANCIS ST	WEST PALM BEACH	FL	33405
74434333090000010	GONZALEZ FRANCISCO &	3905 LAKE AVE	WEST PALM BEACH	FL	33405
74434333180000340	GONZALEZ JOSE R &	838 EL PRADO	WEST PALM BEACH	FL	33405
74434404060004590	GONZALEZ LAZARO &	4125 GARDEN AVE	WEST PALM BEACH	FL	33405
74434404060004650	GONZALEZ LAZARO L	4117 GARDEN AVE	WEST PALM BEACH	FL	33405
74434333160001010	GONZALEZ MARY	934 COTTONBAY DR E APT 2009	WEST PALM BEACH	FL	33406
74434333110010150	GONZALEZ RAFAEL G	825 HOLLYWOOD PL	WEST PALM BEACH	FL	33405
74434333060060060	GONZALEZ RAMON &	953 PASEO CASTALLA	WEST PALM BEACH	FL	33405
10434405010040080	GONZALEZ VICTOR &	7607 OAKBORO DR	LAKE WORTH	FL	33467
74434404060004110	GOYER MARLINDA &	716 KAYE ST	WEST PALM BEACH	FL	33405
74434333060020030	GRANT KATHLEEN L	3820 PASEO NAVARRA	WEST PALM BEACH	FL	33405
74434404080010441	GRASS LEIDY	839 KAYE ST	WEST PALM BEACH	FL	33405
10434405010050040	GRAVELIN DOROTHY J &	106 WILSON RD	CLOUD LAKE	FL	33406
14434405140030142	GUIRARD HENRY F JR	4055 GEM LAKE DR	WEST PALM BEACH	FL	33406
14434405140040010	HADDEN HOLDINGS LLC	2204 C RD	LOXAHATCHEE	FL	33470
14434405140030121	HADDEN HOLDINGS LLC	4045 GEM LAKE DR	WEST PALM BEACH	FL	33406
14434405140050050	HANEY JEANETTE M	1375 CHURCHILL RD	WEST PALM BEACH	FL	33406
74434404060004490	HARDY DEAN &	2178 PALMETTO RD	WEST PALM BEACH	FL	33406
14434405140010010	HARHOLDT PETER S	1700 GLEN RD	WEST PALM BEACH	FL	33406
10434405010030050	HARRISON STELLA K	25 SW 40TH TER	GAINESVILLE	FL	32607
74434333110020090	HAYDEN RICHARD W	837 HILLCREST BLVD	WEST PALM BEACH	FL	33405
74434333000003060	HAYNES JENNIFER	965 ALLENDALE RD	WEST PALM BEACH	FL	33405
14434405140030080	HEINE CHRIS A &	2765 LAKE DR	RIVIERA BEACH	FL	33404
74434333050230101	HELM AUDREY B TRUST &	3430 HARBOR RD S	TEQUESTA	FL	33469
74434333180000520	HENRIQUEZ VANESSA	831 EL VEDADO	WEST PALM BCH	FL	33405
74434333060100030	HERNANDEZ JESUS G &	1015 PASEO ANDORRA	WEST PALM BEACH	FL	33405
74434404080010250	HERNANDEZ JOAQUIN JR	850 NOTTINGHAM BLVD	WEST PALM BEACH	FL	33405
74434404180030210	HERNANDEZ JOSE &	936 BIGNONIA RD	WEST PALM BEACH	FL	33405
74434333400000040	HERNANDEZ MARIA	729 HOLLYWOOD PL	WEST PALM BEACH	FL	33405
14434405140060050	HERNANDEZ MERDADO &	932 BRADLEY CT	WEST PALM BEACH	FL	33405
74434404070000200	HERNANDEZ VIRGINIA	4012 VIRGINIA TER	WEST PALM BEACH	FL	33405
74434404180030190	HERRERA MARISELA E	930 BIGNONIA RD	WEST PALM BEACH	FL	33405
74434404070000170	HERRERA ODALIS	4002 VIRGINIA TER # 4	WEST PALM BEACH	FL	33405
14434405140010090	HEYDEN BEVERLY J &	1510 GLEN RD	WEST PALM BEACH	FL	33406
74434404080020090	HILLARD SCOTT R	818 KAYE ST	WEST PALM BEACH	FL	33405
10434405010060070	HITCHNER DAMON	111 E CHANDLER RD	WEST PALM BEACH	FL	33406
14434405140090060	HOFFMAN ALLAN L TR	1610 SOUTHERN BLVD	WEST PALM BEACH	FL	33406
14434405140010130	HOHMAN JOHN A JR &	1400 GLEN RD	WEST PALM BEACH	FL	33406
14434405140030111	HOLACKY VLADIMIR &	4015 GEM LAKE DR	WEST PALM BEACH	FL	33406
00434405070000070	HONNETT JOYCE A &	186 JACKSON DR	WEST PALM BEACH	FL	33406
74434333060050040	HOWARD ROBERT C &	941 PASEO ANDORRA	WEST PALM BEACH	FL	33405
74434333060060070	HOWELL COURTNEY E	959 PASEO CASTALLA	WEST PALM BEACH	FL	33405
74434333160000820	IRURZUN JUAN &	3015 GLENWOOD RD	WEST PALM BEACH	FL	33405
74434404080010220	ISASI GABRIEL IV &	1409 CARIBBEAN RD	WEST PALM BEACH	FL	33406
74434333060060110	IVANKO GILMA &	940 PASEO PALMERO	WEST PALM BEACH	FL	33405
74434333380000020	IZQUIERDO MELANIA A	3005 RIDGEWAY AVE	WEST PALM BEACH	FL	33405
74434404060004670	JACKSON VIOLET EST	4107 GARDEN AVE	WEST PALM BEACH	FL	33405
74434333180000270	JACQUES WISLY	819 EL PRADO	WEST PALM BEACH	FL	33405
10434405010020120	JAMES BETTYE TRUST	105 E SHANNONDALE RD	CLOUD LAKE	FL	33406

**SR 9/I-95 at SR 80/Southern Boulevard Interchange - Project Development and Environment Study
Property Owners Mailing List**

PARCEL ID	OWNER NAME	OWNER ADDRESS	OWNER CITY	OWNER STATE	OWNER ZIP
74434333050180150	JANIS MELODIE	1115 MAGNOLIA ST	WEST PALM BEACH	FL	33405
14434405140060100	JAWDY MICHAEL K &	1275 TAYLOR RD	WEST PALM BEACH	FL	33406
74434404060004920	JAZCO PROPERTIES IV LTD	4774 NW 2ND AVE STE A3-B	BOCA RATON	FL	33431
74434333060050010	JEUDY IVA &	3831 PASEO NAVARRA	WEST PALM BEACH	FL	33405
74434333400000180	JEUDY JESULA	738 HILLCREST BLVD	WEST PALM BEACH	FL	33405
74434404070000040	JIMENEZ ANIBAL &	1863 BARTLETT CT	WEST PALM BEACH	FL	33406
74434333060150230	JOHNSON ANNE M	3709 PASEO ANDALUSIA	WEST PALM BEACH	FL	33405
74434404060004950	JOHNSON TIMOTHY D	324 HOTTINGHAM BLVD	WEST PALM BEACH	FL	33405
74434333110010091	JONAS ANN RACHEL TRUST	525 S FLAGLER DR APT 9A	WEST PALM BEACH	FL	33401
00434405070000050	JONES BRIAN K	168 JACKSON DR	WEST PALM BEACH	FL	33406
14434405140080050	JONES ROBERT W &	1285 GLEN RD	WEST PALM BEACH	FL	33406
74434333180000400	JOSEPH MARIE S	818 EL PRADO	WEST PALM BEACH	FL	33405
74434333060070120	JOYCE SCOTT	946 PASEO MORELLA LN	WEST PALM BEACH	FL	33405
74434333160002060	JRB WEST PALM LLC	7986 VILLA PARK DR	RICHMOND	VA	23228
10434405010050010	JUUL JEHNNY	100 WILSON RD	WEST PALM BEACH	FL	33406
74434404180020071	KARAN PRABHASH C	4201 PARKER AVE	WEST PALM BEACH	FL	33405
74434404180020350	KASTEN R R	937 BIGNONIA RD	WEST PALM BEACH	FL	33405
00434405030010020	KATZENBERG CAROL	424 SANTA FE RD	WEST PALM BEACH	FL	33406
74434333060060080	KAVCHAK LESLIE	8360 W LAKE DR	WEST PALM BEACH	FL	33406
74434333060150100	KEANE EDWARD J	3708 MERRILL AVE	WEST PALM BEACH	FL	33405
74434333060050020	KELLY THOMAS A &	927 PASEO ANDORRA	WEST PALM BEACH	FL	33405
14434405140040021	KELSO WILLIAM B	874 W PATRICK CIR	WEST PALM BEACH	FL	33406
74434404180020160	KENCO LTD	3676 COLLIN DR STE 10 & 11	WEST PALM BEACH	FL	33406
74434404060003850	KENNEDY MARY A EST	733 BRIGGS ST	WEST PALM BEACH	FL	33405
74434404060003890	KENNEDY WINIFRED M	721 BRIGGS ST	WEST PALM BEACH	FL	33405
74434333060060010	KENNEY F P &	3829 PASEO NAVARRA	WEST PALM BEACH	FL	33405
74434404180020010	KHOSHNOOD FEREDDOON &	224 SUNSET RD	WEST PALM BEACH	FL	33401
74434333100010090	KIBRIA MOHAMMAD G &	746 LOCUST ST	WEST PALM BEACH	FL	33405
10434405010040020	KIMES AMY &	5281 NORWICH TER	HILLIARD	OH	43026
74434333050180160	KINNEY DREW	738 EXECUTIVE CENTER DR	WEST PALM BEACH	FL	33401
10434405010010040	KLINGENSMITH MICHEAL B	1455 SHANNONDALE RD	CLOUD LAKE	FL	33406
74434404070000210	KOCH BERTHA	4100 VIRGINIA TER	WEST PALM BEACH	FL	33405
74434333180000280	KRESSAL PATRICIA	823 EL PRADO	WEST PALM BEACH	FL	33405
74434404060004161	KRIEGER DANIEL G &	730 KAYE ST	WEST PALM BEACH	FL	33405
74434333100020080	KRISTOFIK JULIA	740 HOLLYWOOD PL	WEST PALM BEACH	FL	33405
74434404080020441	KROT JACQUELINE I EST	837 BRIGGS ST	WEST PALM BEACH	FL	33405
74434404070000271	KUFREJ PAULINA &	4124 VIRGINIA TER	WEST PALM BEACH	FL	33405
74434333060030020	LAFOUNTAIN JUDITH L	2805 EAGLE ROCK CIR UNIT 1003	WEST PALM BCH	FL	33411
10434405010060082	LAMB CRAIG	112 E CHANDLER RD	WEST PALM BEACH	FL	33406
10434405010060100	LAMB MILDRED M ESTATE	112 E CHANDLER RD	WEST PALM BEACH	FL	33406
10434405010050051	LARISEY LEON E &	151 SW FRITZ GLN	LAKE CITY	FL	32024
74434404060003970	LARRABEE EDWARD C &	4417 GARDEN AVE	WEST PALM BEACH	FL	33405
74434333310040140	LAUGHLIN WILLIAM &	1123 AVONDALE CT	WEST PALM BEACH	FL	33409
74434333110020100	LAUREANO EDGARDO	3416 PARKER AVE	WEST PALM BEACH	FL	33405
74434333060020040	LAWS RODGER L &	3814 PASEO NAVARRA	WEST PALM BEACH	FL	33405
74434333060060121	LEACH BARBARA J	946 PASEO PALMERA	WEST PALM BEACH	FL	33405
74434333160000810	LEDSWORTH DONALD R JR &	45 VISTA DEL RIO	BOYNTON BEACH	FL	33426
10434405010040030	LEGGIO ANTHONY &	14 N OAK AVE	ISELIN	NJ	08830
14434405140030112	LENKERSDORF BOYD &	4005 GEM LAKE DR	WEST PALM BEACH	FL	33406
74434404180030040	LEON ANTONIO	841 GLENRIDGE DR	WEST PALM BEACH	FL	33405
14434405140020120	LEWIS DAVID M	4015 WINDHAM RD	WEST PALM BEACH	FL	33406
74434333190000640	LEXAN CORPORATION	827 EL VEDADO	WEST PALM BCH	FL	33405
14434405140010190	LIDDLE PAUL	1288 GLEN RD	WEST PALM BEACH	FL	33406
74434333400000190	LLERENA BERNARDO	742 HILLCREST BLVD	WEST PALM BEACH	FL	33405
74434333060080050	LOAIZA JULIO C &	3632 GLENWOOD RD	WEST PALM BEACH	FL	33405
74434404060004630	LODGE # 316 CARMELO VALDES &	127 PRESERVE DR	ROYAL PALM BEACH	FL	33411
74434333100020060	LONGORIA MARGARITA G &	728 HOLLYWOOD PL	WEST PALM BEACH	FL	33405
74434404060004741	LOPATA EDWARD &	4009 GARDEN AVE	WEST PALM BEACH	FL	33405

**SR 9/I-95 at SR 80/Southern Boulevard Interchange - Project Development and Environment Study
Property Owners Mailing List**

PARCEL ID	OWNER NAME	OWNER ADDRESS	OWNER CITY	OWNER STATE	OWNER ZIP
74434404180020440	LOPEZ LUIS A	921 BIGNONIA RD	WEST PALM BEACH	FL	33405
74434404180020120	LOPEZ MANUEL A TRUST &	2481 WINDSOR RD	PALM BEACH GARDENS	FL	33410
74434333160000980	LORENZO CARLOS L &	3024 RIDGEWAY AVE	WEST PALM BEACH	FL	33405
14434405140060110	LOVEJOY BRENDA K	1265 TAYLOR RD	WEST PALM BEACH	FL	33406
74434333050230060	LYLES MARGARET M	1124 VAN DEVENTER ST	WEST PALM BEACH	FL	33405
74434333180000330	MADIEDO MARIA E &	839 EL PRADO	WEST PALM BEACH	FL	33405
10434405010070050	MALY PETER J	110 E CHANDLER RD	WEST PALM BEACH	FL	33406
74434404180020390	MANESTAR ERNESTO	929 BIGNONIA RD	WEST PALM BEACH	FL	33405
74434333090000141	MANSO ENTERPRISES INC	2305 GABRIEL LN	WEST PALM BEACH	FL	33406
74434333050190050	MANSO JOSE R &	1124 MAGNOLIA ST	WEST PALM BEACH	FL	33405
10434405010040090	MARCHESE SALVATORE P EST	107 WILSON RD	WEST PALM BEACH	FL	33406
74434333060150031	MARIN SERGIO	3810 MERRILL AVE	WEST PALM BEACH	FL	33405
74434333100010110	MARQUES JOSE &	855 W LAKEWOOD RD	WEST PALM BEACH	FL	33405
74434333060070070	MARSHALL NICHOLAS &	17059 1ST ST E	N REDINGTON BEACH	FL	33708
10434405010050060	MARTIN FREDERICK E &	110 WILSON RD	CLOUD LAKE	FL	33406
00434405000070060	MARTINEZ JORGE &	2365 RANCH HOUSE RD	WEST PALM BEACH	FL	33406
74434404090000040	MASRY STEVE &	7741 MILITARY TRL # 1	WEST PALM BEACH	FL	33405
74434404180010241	MATALON CRAIG &	611 5 NE 12TH TER	BOYNTON BEACH	FL	33435
74434404180020140	MATIAS MANUEL &	920 ALAMANDA RD	WEST PALM BEACH	FL	33405
74434333160000960	MATIAS MARIA C	159 FERNWOOD CRES	ROYAL PALM BEACH	FL	33411
74434333060070100	MATTHEWS LARRY W &	936 PASEO MORELLA	WEST PALM BEACH	FL	33405
10434405010010021	MAUDSLEY PROPERTIES LLC	8428 CARGILL POINT	ROYAL PALM BEACH	FL	33411
74434333160000840	MAURI ERNESTO &	3021 GLENWOOD RD	WEST PALM BEACH	FL	33405
74434404060003710	MAY DALE &	712 BRIGGS ST	WEST PALM BEACH	FL	33405
74434404180030450	MAYA MARIANO &	817 20TH AVE N	LAKE WORTH	FL	33460
74434333330030040	MAZPULE MELBA &	1034 ANDREWS RD	WEST PALM BEACH	FL	33405
14434405140080030	MC LANE MARY R TR	1250 GLEN RD	GLEN RIDGE	FL	33406
74434404060005050	MCBRIDE SHANE	624 NOTTINGHAM BLVD	WEST PALM BEACH	FL	33405
74434404080030011	MCCREERY ALMA T &	4701 GEORGIA AVE	WEST PALM BEACH	FL	33405
10434405010070040	MCINTOSH ROBERT	106 E CHANDLER RD	WEST PALM BEACH	FL	33406
14434405140080040	MCLANE RICHARD S &	1200 GLEN RD	WEST PALM BEACH	FL	33406
74434333330020170	MCLAREN DOROTHY A	1045 ANDREWS RD	WEST PALM BEACH	FL	33405
74434333330030030	MCLAREN PATRICK F	1040 ANDREWS RD	WEST PALM BEACH	FL	33405
74434333330030070	MCNAMARA ANGIE	127 KINGS RD	PALM BEACH	FL	33480
74434333330030020	MEDINA ISMAEL	1046 ANDREWS RD	WEST PALM BEACH	FL	33405
74434333190000560	MEDINA MARIA B	3400 PARKER AVE	WEST PALM BEACH	FL	33405
74434333400000390	MEJIA DANIEL &	742 EL VEDADO	WEST PALM BEACH	FL	33405
74434333100020100	MENDEZ LEONORILDA	971 GARDEN PL	PAHOKEE	FL	33476
74434404080030271	MENENDEZ RAMON &	856 BRIGGS ST	WEST PALM BEACH	FL	33405
74434333100010060	MERCADO ANGEL S	728 LOCUST ST	WEST PALM BEACH	FL	33405
74434333160000970	MIA REAL RENTALS LLC	5455 N FEDERAL HWY STE J	BOCA RATON	FL	33487
74434404080010050	MILLER EDWARD W	810 NOTTINGHAM BLVD	WEST PALM BEACH	FL	33405
74434333110020020	MILLER MICHAEL A &	805 HILLCREST BLVD	WEST PALM BEACH	FL	33405
14434405140010080	MINARS ALLEN B &	1550 GLEN RD	WEST PALM BEACH	FL	33406
74434333400000400	MIRA DORIS M &	3400 LAKE AVE	WEST PALM BEACH	FL	33405
74434404080020470	MIRANDA ENRIQUE J &	27519 CALDWELL SKY LN	FULSHEAR	TX	77441
74434333100020130	MIRANDA HUMBERTO J	741 LOCUST ST	WEST PALM BEACH	FL	33405
74434333160001110	MIRANDA NELSON	3109 RIDGEWAY AVE	WEST PALM BEACH	FL	33405
74434404060003930	MJ INVEST LLC	PO BOX 213551	WEST PALM BEACH	FL	33421
74434404080010540	MOEIN HOUMAN	1112 FLORIDA AVE APT 1	WEST PALM BEACH	FL	33401
74434404070000160	MOLANO EVERTH &	185 GLADSTONE ST	BOSTON	VA	2128
74434333190000570	MONAGAS CLARA L	834 EL VEDADO	WEST PALM BEACH	FL	33405
74434404080010470	MONAHAN FAYE F &	4885 TALL PINE DR	MARIANNA	FL	32446
10434405010020080	MONTANO HENRY &	4102 VICLIFF RD	WEST PALM BCH	FL	33406
74434333180000310	MONTANO HENRY E	835 EL PRADO	WEST PALM BEACH	FL	33405
74434404060003790	MONTESINO ALEXANDRE &	730 BRIGGS ST	WEST PALM BEACH	FL	33405
74434404080020420	MORALES AMERICA	845 BRIGGS ST	WEST PALM BEACH	FL	33405
74434333190000590	MORALES DAVID B	826 EL VEDADO	WEST PALM BEACH	FL	33405

**SR 9/I-95 at SR 80/Southern Boulevard Interchange - Project Development and Environment Study
Property Owners Mailing List**

PARCEL ID	OWNER NAME	OWNER ADDRESS	OWNER CITY	OWNER STATE	OWNER ZIP
74434404060003750	MORENO MARIA L	PO BOX 7236	WEST PALM BEACH	FL	33405
74434333180000440	MORERA MAYRA L	3327 S LAKE AVE	WEST PALM BEACH	FL	33405
74434404180020270	MOSQUEDA ALFREDO	946 ALAMANDA RD	WEST PALM BEACH	FL	33405
74434333060050100	MOTTER RICHARD J JR &	946 PASEO CASTALLA	WEST PALM BEACH	FL	33405
74434333060150190	MUNRO MOLLY M	3809 PASEO ANDALUSIA	WEST PALM BEACH	FL	33405
74434333060150200	MURRAY LARRY R &	451 POSSUM PASS	WEST PALM BEACH	FL	33413
10434405010010010	MUSCARELLE JOSEPH L JR	3 WAREWOODS RD	SADDLE RIVER	NJ	07458
14434405140090030	MUSCARELLE JOSEPH L JR	9 WAREWOODS RD	SADDLE RIVER	NJ	07458
74434333400000250	NAVARRO JOSEPH &	725 HILLCREST BLVD	WEST PALM BEACH	FL	33405
74434333060050060	NAVARRO RUBEN &	920 PASEO CASTALLA	WEST PALM BEACH	FL	33405
74434333100020120	NEGRIN MAGALY G	745 LOCUST ST	WEST PALM BEACH	FL	33405
10434405010030012	NEIGHBORHOOD RENAISSANCE INC	510 24TH ST STE A	WEST PALM BEACH	FL	33407
74434333060150060	NELANDER JOHN B &	3800 MERRILL AVE	WEST PALM BEACH	FL	33405
74434404080020010	NEREY JESUS O &	2298 OKLAHOMA ST	WEST PALM BEACH	FL	33406
10434405010050070	NEWELL MARJORIE S	202 SHANNONDALE RD	WEST PALM BEACH	FL	33406
74434333060030101	NEWMAN MILLER HOLDINGS LLC	1835 NE MIAMI GARDENS DR # 537	MIAMI	FL	33179
10434405010030060	NIDY RUSSELL E &	3816 SELKIRK BUSH RD	NEWTON FALLS	OH	44444
74434404080010010	NIEMINEN LAURI &	800 NOTTINGHAM BLVD	WEST PALM BEACH	FL	33405
74434333000003170	NORDAP INVESTMENTS INC	4890 GLEN PINE LN	BOYNTON BEACH	FL	33436
74434333060070080	NORIEGA ESTHER J	1015 FLORIDA MANGO RD	WEST PALM BEACH	FL	33406
74434404080020330	NORIEGA JOSE &	4414 PARKER AVE	WEST PALM BEACH	FL	33405
74434404080020360	NORIEGA JOSE &	4420 PARKER AVE	WEST PALM BEACH	FL	33405
14434405140090020	NOTE RECOVERY CORPORATION	2934 WESTGATE AVE	WEST PALM BEACH	FL	33409
74434404080010280	NOTTINGHAM PROPERTIES LLC	1806 N FRANKLIN ST	TAMPA	FL	33602
7443433330020150	NOVAK WILLIAM M EST	1035 ANDREWS RD	WEST PALM BEACH	FL	33405
74434333100010070	NUNEZ JUAN	736 LOCUST ST	WEST PALM BEACH	FL	33405
74434404180020220	OHARA ALEX B &	938 ALAMANDA RD	WEST PALM BEACH	FL	33405
74434333050190150	OJEDA ADA D	1115 OAK ST	WEST PALM BEACH	FL	33405
10434405010060040	OOMS DAVID	105 E CHANDLER RD	WEST PALM BEACH	FL	33406
74434333060020010	ORDONEZ SANTANDER	911 PASEO ANDORRA	WEST PALM BEACH	FL	33405
74434333100010150	OREILLY PABEL R	727 ROSELAND DR	WEST PALM BEACH	FL	33405
74434404170000401	ORELLANA NORA	920 SOUTHDALE RD	WEST PALM BEACH	FL	33405
74434404080020520	ORTEGA RAIMUNDO R &	821 BRIGGS ST	WEST PALM BEACH	FL	33405
74434404070000130	ORTIZ NELDA T	4111 VIRGINIA TER	WEST PALM BEACH	FL	33405
74434333180000430	OTERO CELSO O &	800 EL PRADO	WEST PALM BEACH	FL	33405
14434405140010122	OWEN JEANNE	1404 GLEN RD	WEST PALM BEACH	FL	33406
74434333060030050	OWENS NORMAN R &	3630 PASEO NAVARRA	WEST PALM BEACH	FL	33405
74434333110010181	PADRON CIRILO &	807 HOLLYWOOD PL	WEST PALM BEACH	FL	33405
74434333400000420	PADRON YANET	3340 LAKE AVE	WEST PALM BEACH	FL	33405
74434333440030000	PALM BEACH ATLANTIC UNIVERSITY	901 S FLAGLER DR	WEST PALM BEACH	FL	33401
00434332000001090	PALM BEACH COUNTY	2633 VISTA PKWY	WEST PALM BEACH	FL	33411
00434332000005020	PALM BEACH COUNTY LESSOR	4265 SAN FELIPE STE 1100	HOUSTON	TX	77027
74434404070000070	PALMA REINERIO F	4110 LAKE AVE	WEST PALM BEACH	FL	33405
74434404060004270	PALMER DEWEY V JR &	721 KAYE ST	WEST PALM BEACH	FL	33405
74434333050180131	PAPP DAVID R	1111 MAGNOLIA ST	WEST PALM BEACH	FL	33405
74434333060100040	PARDES REAL ESTATE FUND LLC	851 NE 69TH ST	BOCA RATON	FL	33487
74434333060090110	PASEO ANDORRA TRUST	1170 DELRAY LAKES DR	DELRAY BEACH	FL	33444
74434333180000500	PASINSKI JULIA R	823 EL VEDADO	WEST PALM BEACH	FL	33405
74434333050190080	PASQUARELLI ANGELA G	1112 MAGNOLIA ST	WEST PALM BEACH	FL	33405
74434333060090090	PAUCAR LUIS A &	1014 PASEO ANDORRA	WEST PALM BEACH	FL	33405
74434404060004391	PAULINO MARIANO	4311 GARDEN AVE	WEST PALM BEACH	FL	33405
74434404080030050	PAZ-HARBUS MARIE	814 BRIGGS ST	WEST PALM BEACH	FL	33405
74434404060004850	PENA ELDA J	3598 WOODS WALK BLVD	LAKE WORTH	FL	33467
74434404060004750	PENA ELDA J &	516 DOGWOOD RD	WEST PALM BEACH	FL	33409
74434333100020150	PENA JESUS E	4811 6TH AVE	BROOKLYN	NY	11220
74434333190000600	PEPIN ASHLEY D	824 EL VEDADO	WEST PALM BEACH	FL	33405
74434333400000200	PERDOMO ESCOLA	3500 S LAKE AVE	WEST PALM BEACH	FL	33405
74434404070000240	PEREZ ALBERTO &	4110 VIRGINIA TER	WEST PALM BEACH	FL	33405

**SR 9/I-95 at SR 80/Southern Boulevard Interchange - Project Development and Environment Study
Property Owners Mailing List**

PARCEL ID	OWNER NAME	OWNER ADDRESS	OWNER CITY	OWNER STATE	OWNER ZIP
7443433050220050	PEREZ CARLOS F	1130 OAK ST	WEST PALM BEACH	FL	33405
74434404180020480	PEREZ HUGO &	911 BIGNONIA RD	WEST PALM BEACH	FL	33405
74434333160001050	PEREZ JUAN F &	3021 RIDGEWAY AVE	WEST PALM BEACH	FL	33405
74434404180010140	PEREZ MANUEL &	1921 FLORIDA MNAGO RD	WEST PALM BEACH	FL	33406
74434404070000142	PEREZ RAFAEL	857 IVORY LANE	WEST PALM BEACH	FL	33415
74434333190000610	PEREZ VICTOR D &	822 EL VEDADO	WEST PALM BEACH	FL	33405
14434405140030100	PETERSON ERIC A &	1550 SOUTHERN BLVD STE 300	WEST PALM BEACH	FL	33406
74434333050230080	PINDEV GROUP LLC	851 NE 69TH ST	BOCA RATON	FL	33487
14434405140050030	PINKHAM GEOFFREY	1300 W CHANDLER RD	GLENRIDGE	FL	33406
14434405140050080	PLAINVIEW CIRCLE INC	10664 PLAINVIEW CIR	BOCA RATON	FL	33498
74434404060005130	PLANET KIDS II INC	3775 LYONS RD	LAKE WORTH	FL	33467
74434333110010110	POLA RAUDEL	1815 GREGORY RD	WEST PALM BEACH	FL	33406
74434333060060140	PONCE ROLANDO	958 PASEO PALMERA	WEST PALM BEACH	FL	33405
74434404180030290	PONCE ROSA A &	945 CAMELLIA RD	WEST PALM BEACH	FL	33405
74434333060100070	PRIEDE ERNESTO M	1010 PASEA CASTELLO	WEST PALM BEACH	FL	33405
74434333060100081	PRIEDE MARTA	1012 PASEO CASTALLA	WEST PALM BEACH	FL	33405
74434333180000410	PUIG RAIMONDO &	814 EL PRADO	WEST PALM BEACH	FL	33405
74434333060120050	PUPKINA ALEKSANDRA	1025 PASEO MORELLA	WEST PALM BEACH	FL	33405
00434405030010060	PYSH DENNIS C	500 SANTA FE RD	WEST PALM BEACH	FL	33406
74434404180030360	QUEVEDO BLANCA &	2805 PARKER AVE	WEST PALM BEACH	FL	33405
74434404170000240	RAM PROPERTIES LLC	1000 SOUTHERN BLVD	WEST PALM BEACH	FL	33405
74434333380000010	RAMIREZ GERARDO	3001 RIDGEWAY AVE	WEST PALM BEACH	FL	33405
74434333400000010	RAMOS MANUEL P &	3514 S LAKE AVE	WEST PALM BEACH	FL	33405
74434404080030150	RANK G BARRY JR	830 BRIGGS ST	WEST PALM BEACH	FL	33405
10434405010020130	RAYMOND BERNICE H	107 SHANNONDALE RD	WEST PALM BEACH	FL	33406
74434404080010030	REAL OLDING GROUPS LLC	PO BOX 213551	WEST PALM BEACH	FL	33421
74434333180000380	REBOUND RESIDENTIAL LLC	1580 NW BOCA RATON BLVD STE 8	BOCA RATON	FL	33432
14434405000005010	RED APPLE AT GLEN RIDGE, LLC	6245 N FEDERAL HWY FL 5TH	FORT LAUDERDALE	FL	33308
74434333000003450	REILLY MICHAEL D	3016 MERRILL AVE	WEST PALM BEACH	FL	33405
74434333110010161	REYNOLDS DOROTHYE T REV LIVING	PO BOX 145	LAKE ALFRED	FL	33850
74434333050220080	REYNOLDS LILY S	1114 OAK ST	WEST PALM BEACH	FL	33405
74434404060005161	RHA 2 LLC	3505 KOGER BLVD STE 400	DULUTH	GA	30096
74434333060100050	RHODES MICHAEL A &	1025 PASEO ANDORRA	WEST PALM BEACH	FL	33405
74434333180000550	RICHARDS WILLIAM R SR &	839 EL VEDADO	WEST PALM BEACH	FL	33405
10434405010020072	RICHARDSON RUSSELL S	115 SHANNONDALE RD	WEST PALM BEACH	FL	33406
74434333060020020	RICKETTS ALLESTA &	3826 PASEO NAVARRA	WEST PALM BEACH	FL	33405
74434333160000990	RINCON ORLANDO &	3020 RIDGEWAY AVE	WEST PALM BEACH	FL	33405
74434333060090070	RIOS MARIA L	685 ROYAL PALM BEACH BLVD STE 205	ROYAL PALM BEACH	FL	33411
74434404080010180	RIOS MARIA L	926 SOUTHDALE RD	WEST PALM BEACH	FL	33405
74434404170000371	RIOS RODOLFO &	926 SOUTHDALE RD	WEST PALM BEACH	FL	33405
74434333180000360	RIVERA CYNTHIA I	219 AVILA RD	WEST PALM BEACH	FL	33405
74434333180000230	RIVERA HECTOR C	3311 LAKE AVE S	WEST PALM BEACH	FL	33405
74434333180000370	RIVERA NICOLAS	830 EL PRADO	WEST PALM BEACH	FL	33405
74434333180000420	ROBINSON FRANCISCO J &	810 EL PRADO	WEST PALM BEACH	FL	33405
74434333050190061	ROCHE MARTA M &	1120 MAGNOLIA ST	WEST PALM BEACH	FL	33405
74434333060010170	RODRIGUEZ ELIZABETH	940 PASEO ANDORRA ST	WEST PALM BEACH	FL	33405
74434404180010100	RODRIGUEZ ELVIA	5423 CRESTHAVEN BLVD APT B	WEST PALM BEACH	FL	33415
74434404080010621	RODRIGUEZ JOSE &	4315 LAKE AVE	WEST PALM BEACH	FL	33405
74434333060150250	RODRIGUEZ JOSE I	3639 PASEO ANDALUSIA	WEST PALM BEACH	FL	33405
74434404180030340	RODRIGUEZ JULIO E &	937 CAMELLIA RD	WEST PALM BEACH	FL	33405
74434404060003690	RODRIGUEZ KATILEYDI	3310 S OLIVE AVE	WEST PALM BEACH	FL	33405
74434333100020140	RODRIGUEZ MANUEL M	735 LOCUST ST	WEST PALM BEACH	FL	33405
14434405140020130	RODRIGUEZ PEDRO R &	4025 WINDHAM RD	WEST PALM BEACH	FL	33406
74434333400000370	RODRIGUEZ SIMON W &	734 EL VEDADO	WEST PALM BEACH	FL	33405
14434405140060090	ROGERS ROBERT V	1285 TAYLOR RD	WEST PALM BEACH	FL	33406
74434333160000940	ROJAS SALUD &	3104 RIDGEWAY AVE	WEST PALM BEACH	FL	33405
74434404070000090	ROMANYK MICHAEL	729 NOTTINGHAM BLVD	WEST PALM BEACH	FL	33405
74434404060003870	ROMERO LEONOR	725 BRIGGS ST	WEST PALM BEACH	FL	33405

**SR 9/I-95 at SR 80/Southern Boulevard Interchange - Project Development and Environment Study
Property Owners Mailing List**

PARCEL ID	OWNER NAME	OWNER ADDRESS	OWNER CITY	OWNER STATE	OWNER ZIP
74434404060004661	ROMERO LUIS &	4111 GARDEN AVE	WEST PALM BEACH	FL	33405
74434333060060090	ROONEY STUART	922 PASEO PALMERA	WEST PALM BEACH	FL	33405
74434333060150210	ROSA JOSE L &	3721 PASEO ANDALUSIA	WEST PALM BEACH	FL	33405
74434333400000210	ROSA PEDRO P	3412 LAKE AVE	WEST PALM BEACH	FL	33405
74434404060004371	ROTH JAMES M	4315 GARDEN AVE	WEST PALM BEACH	FL	33405
74434404060003910	SABINE JUANA &	719 BRIGGS ST	WEST PALM BEACH	FL	33405
74434404080030171	SALAZAR DAISY C	836 BRIGGS ST	WEST PALM BEACH	FL	33405
74434333160001020	SALEEBY RICHARD S	3008 RIDGEWAY AVE	WEST PALM BEACH	FL	33405
14434405140040081	SALSBERG STEVE	4090 GEM LAKE DR	WEST PALM BEACH	FL	33406
74434333060150160	SANCHEZ OLGA	3827 PASEO ANDALUSIA	WEST PALM BEACH	FL	33405
74434404080010330	SANCHEZ TORRES FNRL HOMES INC	2296 E CANAL ST S	BELLE GLADE	FL	33430
74434333060010180	SANTOS GUILLERMO	946 PASEO ANDORRA	WEST PALM BEACH	FL	33405
14434405140040090	SAUNDERS GUY E	50 W COCONUT DR	LAKE WORTH	FL	33467
14434405140050070	SCHALLAU VIRGIL H	3715 PARKER AVE	WEST PALM BEACH	FL	33405
74434404060004330	SCHILDT JUNIPER L	711 KAYE ST	WEST PALM BEACH	FL	33405
74434333050190190	SCHOECH CHARLES F &	1133 OAK ST	WEST PALM BEACH	FL	33405
00434405050000770	SCHOOL BOARD OF PALM BEACH COU	3300 FOREST HILL BLVD C-110	WEST PALM BEACH	FL	33406
74434333060080040	SCOTT NATALIE &	941 PASEO MORELLA	WEST PALM BEACH	FL	33405
74434333050220070	SELF MYRTICE O	1120 OAK ST	WEST PALM BEACH	FL	33405
74434333060030010	SEMERDJIAN MARTIN &	911 PASEO PALMERA	WEST PALM BEACH	FL	33405
74434404060004230	SFR 2012 1 FLORIDA LLC	1775 HANCOCK ST SUITE 200	SAN DIEGO	CA	92110
74434404170000010	SHARHALT OF FLORIDA INC	525 S FLAGLER DR # GPH-2	WEST PALM BEACH	FL	33401
10434405010050030	SHAUDYS EDGAR T &	1184 FAIRVIEW AVE	COLUMBUS	OH	43212
10434405010050021	SHAUDYS JONATHAN T TRUST	5281 NORWICH ST	HILLIARD	OH	43026
10434405010020050	SHAVERDI SAEID &	1365 CHURCHILL RD	WEST PALM BEACH	FL	33406
00434405070000040	SHEFFIELD LORI L &	164 JACKSON DR	WEST PALM BEACH	FL	33406
74434333180000260	SHEFFIELD PATRICIA G	815 EL PRADO	WEST PALM BEACH	FL	33405
14434405140010121	SHEFFIELD REBECCA W	1402 GLEN RD	WEST PALM BEACH	FL	33406
74434404180010060	SIERRA DIMAS	909 ALAMANDA RD	WEST PALM BEACH	FL	33405
14434405140020012	SIXTEEN SIXTY SOUTHERN PLZ INC	1660 SOUTHERN BLVD # M	WEST PALM BEACH	FL	33406
74434333060050090	SKILES STEVEN F	940 PASEO CASTALLA	WEST PALM BEACH	FL	33405
74434404080020491	SKRBIC LJUBO	1922 JEFFERSON ST APT 4	HOLLYWOOD	FL	33020
74434404060004890	SKRBIC LJUBO	4012 GARDEN AVE APT 1	WEST PALM BEACH	FL	33405
10434405010030080	SLATERY W PATRICK &	306 LANG RD	CLOUD LAKE	FL	33406
10434405010080030	SLATERY WILLIAM P &	PO BOX 20863	WEST PALM BEACH	FL	33416
74434404060005000	SMITH NELA R	4116 GARDEN AVE	WEST PALM BEACH	FL	33405
74434404070000260	SMOLAN ALAN	4116 VIRGINIA TER	WEST PALM BEACH	FL	33405
74434404070000060	SOLIMAR PROPERTIES LLC	2185 AMESBURY CIR	WELLINGTON	FL	33414
74434333060010010	SOPARK LLC	12557 EQUINE LN	WELLINGTON	FL	33414
74434333060080030	SORY JAMES R III	935 PASEO MORELLA	WEST PALM BEACH	FL	33405
74434333060120030	SOSA ANGEL E &	1015 PASEO MORELLA	WEST PALM BEACH	FL	33405
74434404170000280	SOSA FABIAN B	400 S DIXIE HWY # 11	LAKE WORTH	FL	33460
74434404060005100	SOTO ABIGAIL	4310 GARDEN AVE	WEST PALM BEACH	FL	33405
74434333060010030	SOTO IRMA &	906 PASEO ANDORRA	WEST PALM BEACH	FL	33405
74434404060004980	SOTO JULIO H &	4112 GARDEN AVE	WEST PALM BEACH	FL	33405
00434405000030070	SOUTH FLA WATER MGMT DIST	PO BOX 24680	WEST PALM BEACH	FL	33416
74434404080020210	SPENCER DORIS	4745 SABLE PINE CIR APT C1	WEST PALM BEACH	FL	33417
74434404060004710	SPERLING BENJIE	3661 N 47TH AVE	HOLLYWOOD	FL	33021
00434405030010030	SPINKS MARY ANNE R	438 SANTA FE RD	WEST PALM BEACH	FL	33406
74434333400000900	ST GERMAIN WILLIA J	3333 EL VEDADO CT W	WEST PALM BEACH	FL	33405
74434333160001090	ST LOUIS EDITH &	3101 RIDGEWAY AVE	WEST PALM BEACH	FL	33405
74434404180030150	STAMBAUGH FAMILY TRUST	100 POTTER RD	WEST PALM BEACH	FL	33405
10434405010030090	STANDISH VIRGINIA M	PO BOX 1071	LOXAHATCHEE	FL	33470
74434333060150172	STANLEY ANTHONY	3815 PASEO ANDALUSIA	WEST PALM BEACH	FL	33405
74434333180000480	STAPLETON LAURIE	815 EL VEDADO	WEST PALM BEACH	FL	33405
74434333060070030	STEINMAN MARK D	925 PASEO PALMERA	WEST PALM BEACH	FL	33405
74434333180000510	STEINMETZ THEODORE D &	827 EL VEDADO	WEST PALM BEACH	FL	33405
14434405140010050	STEPHENS EDDIE E III	1620 GLEN RD	WEST PALM BEACH	FL	33406

**SR 9/I-95 at SR 80/Southern Boulevard Interchange - Project Development and Environment Study
Property Owners Mailing List**

PARCEL ID	OWNER NAME	OWNER ADDRESS	OWNER CITY	OWNER STATE	OWNER ZIP
74434333060060130	STEPHENS KAREN	952 PASEO PALMERA	WEST PALM BEACH	FL	33405
74434333160001070	STONE MARGARET	3029 RIDGEWAY AVE	WEST PALM BEACH	FL	33405
14434405140010040	STOUT NANO	1630 GLEN RD	WEST PALM BEACH	FL	33406
74434333060010120	STUMP LEON R	910 PASEO ANDORRA	WEST PALM BEACH	FL	33405
74434404000030060	STURROCK THOMAS T & JEANNE N	502 IRIS AVE	PALM BCH GDNS	FL	33410
74434333050190120	SUAREZ MELISSA M	3715 MERRILL AVE	WEST PALM BEACH	FL	33405
14434405140040032	SULLIVAN GARY &	4040 GEM LAKE DR	WEST PALM BEACH	FL	33406
74434404180030430	TAMANG DALA &	919 CAMELLIA RD	WEST PALM BEACH	FL	33405
74434333050190030	TAYLOR DONNA S	11336 MAGNOLIA ST	WEST PALM BEACH	FL	33405
74434333050180170	TAYLOR JOEANN E	1125 MAGNOLIA ST	WEST PALM BEACH	FL	33405
74434333050220131	THELUSME MARCEL &	1111 VAN DEVENTER ST	WEST PALM BEACH	FL	33405
74434333110010010	THOMAS VACILE EST	800 HILLCREST BLVD	WEST PALM BEACH	FL	33405
10434405010030070	THOMPSON PETER E	1931 MEDITERRANEAN RD	WEST PALM BEACH	FL	33406
10434405010040060	THOMPSON PETER E &	1931 W MEDITERRANEAN RD	WEST PALM BEACH	FL	33406
74434333050190020	TIFFANY LESLIE J	33 HIGH ROCK TER	CHESTNUT HILL	MA	02467
14434405140070030	TO JULIE	1260 TAYLOR RD	WEST PALM BEACH	FL	33406
14434405140020140	TORRES BELKIS M &	4035 WINDHAM RD	WEST PALM BEACH	FL	33406
74434333110010171	TORRES LUIS &	811 HOLLYWOOD PL	WEST PALM BEACH	FL	33405
74434404080020060	TRAVIESO DANILO G	114 BEECHWOOD RD	ORADELL	NJ	07649
74434404080010420	TRAVIESOVILLE ANA MARIA &	PO BOX 15484	WEST PALM BEACH	FL	33416
74434333050180200	TRIANA DELIA EST &	1137 MAGNOLIA ST	WEST PALM BEACH	FL	33405
74434404060003670	TRIMBATH CHRISTY L	4501 GARDEN AVE	WEST PALM BEACH	FL	33405
74434333050220090	TRISHEMP LLC	PO BOX 1095	WESTON	CT	06883
00434332000001080	TUX PROPERTIES LLC	468 SAVOIE DR	PALM BEACH GARDENS	FL	33410
74434333310020100	TUXEDO AVENUE LLC	205 EMERALD LN	PALM BEACH	FL	33480
74434404180030470	U S BANK NATIONAL ASSN TRUST	115 PERIMETER CENTER PL STE 1000	ATLANTA	GA	30346
74434333090000041	UNIVERSAL CHURCH INC	247 WALNUT ST	NEWARK	NJ	07105
14434405140060070	USSERY JAMES S &	1330 CHURCHILL RD	WEST PALM BEACH	FL	33406
74434404060004830	V & V SALES INC	4400 GARDEN AVE	WEST PALM BEACH	FL	33405
74434333110010021	VALDESUSO MANUEL &	810 HILLCREST BLVD	WEST PALM BEACH	FL	33405
14434405140030060	VALENTI PHILIP M &	4020 WINDHAM RD	GLEN RIDGE	FL	33406
74434333180000460	VALLEJO LESLY	801 EL VEDADO	WEST PALM BEACH	FL	33405
74434404080020151	VAN HEEMST JEFFREY	2575 SUMMIT BLVD	WEST PALM BEACH	FL	33406
74434333060100010	VAN OTTEREN KARL	160 ELWA PL	WEST PALM BEACH	FL	33405
14434405140060120	VASSILATOS LILLIAN	300 EDMOR RD	WEST PALM BCH	FL	33405
74434404080010380	VEACH SEAN &	301 GREENWOOD DR	WEST PALM BEACH	FL	33405
74434404080010520	VIADA JORGE &	825 KAYE ST	WEST PALM BEACH	FL	33405
14434405140070010	VICKERS JACK D &	1295 GLEN RD	WEST PALM BEACH	FL	33406
74434333330030050	VIDAL MARIO &	1028 ANDREWS RD	WEST PALM BEACH	FL	33405
74434333160000800	VIDAL MARIO JR	13713 ORANGE BLVD	WEST PALM BEACH	FL	33412
74434333110010051	VILANOVA MICHEL R &	822 HILLCREST BLVD	WEST PALM BEACH	FL	33405
14434405140010060	VISELLI JEFFREY S &	1610 GLEN RD	WEST PALM BEACH	FL	33406
74434404180010180	VISTA PROPERTY MGMNT INC	PO BOX 30696	PALM BEACH GARDENS	FL	33420
14434405140050040	VLAHOS HRISTOS D	1385 CHURCHILL RD	WEST PALM BEACH	FL	33406
74434404180020370	VRABCAK PETER R	1322 PINE RD	WEST PALM BEACH	FL	33406
74434333160000830	WADDELL MICHELLE	3017 GLENWOOD RD	WEST PALM BEACH	FL	33405
74434333060070040	WALKER PATRICIA	941 PASEO PALMERA	WEST PALM BEACH	FL	33405
00434405030010040	WALLACE JOHN W &	446 SANTA FE RD	WEST PALM BEACH	FL	33406
10434405010070020	WALLACE THOMAS	102 E CHANDLER RD	WEST PALM BEACH	FL	33406
74434333160000950	WATERMAN CANDICE C &	3100 RIDGEWAY AVE	WEST PALM BEACH	FL	33405
74434333330030060	WATSON JERRY D	1022 ANDREWS RD	WEST PALM BEACH	FL	33405
14434405140060021	WATTERSON & ZAPPOLO	4100 RCA BLVD STE 110	PALM BEACH GARDENS	FL	33410
10434405010040050	WEHNAU MARTIN L &	108 SHANNONDALE RD	CLOUD LAKE	FL	33406
14434405140060080	WELLMAN KEVIN S	1305 GLEN RD	WEST PALM BEACH	FL	33406
14434405140040100	WEST DONNA	1390 W CHANDLER RD	WEST PALM BCH	FL	33406
74434404000003010	WEST PALM BEACH CITY OF LESSOR	5TH FLR FINANCE DEPT, PO BOX 3366	WEST PALM BEACH	FL	33402
74434333070000141	WEST PALM BEACH HOUSING AUTH	1715 DIVISION AVE	WEST PALM BEACH	FL	33407
74434404180020100	WHISENHUNT LYDIA F	912 ALAMANDA RD	WEST PALM BEACH	FL	33405

**SR 9/I-95 at SR 80/Southern Boulevard Interchange - Project Development and Environment Study
Property Owners Mailing List**

PARCEL ID	OWNER NAME	OWNER ADDRESS	OWNER CITY	OWNER STATE	OWNER ZIP
7443433330030010	WHITE ALICIA M	1050 ANDREWS RD	WEST PALM BEACH	FL	33405
74434404180010010	WHITFORD BARBARA W	517 S COUNTRY CLUB DR	LAKE WORTH	FL	33462
10434405010060011	WILBUR & EVELYN HOBGOOD TRUST	2189 RADNOR CT	NORTH PALM BEACH	FL	33408
74434404180020180	WILLIAMS MARGIE R	930 ALAMANDA RD	WEST PALM BEACH	FL	33405
00434405070000030	WILLIAMS PENELOPE M	144 JACKSON DR	WEST PALM BEACH	FL	33406
00434405070000010	WILLIAMS T JR & DENZEL C	134 JACKSON DR	WEST PALM BEACH	FL	33406
74434333190000630	WILSON JESSICA F	814 EL VEDADO	WEST PALM BEACH	FL	33405
7443433330020140	WILSON WILHELMINA	1029 ANDREWS RD	WEST PALM BEACH	FL	33405
74434333160000920	WOZNIAK RAYMOND R &	1009 HAMPTON RD	WEST PALM BEACH	FL	33405
14434405140010110	YLA PIETILA AARO T &	1420 GLEN RD	WEST PALM BEACH	FL	33406
14434405140020091	YOHEM GREG A	1621 GLEN RD	WEST PALM BEACH	FL	33406
74434333050190010	YORK JADE P	87 LAKE SHORE DR	RANCHO MIRAGE	CA	92270
74434333060150240	YOUNG EDNA G	3705 PASEO ANDALUSIA	WEST PALM BCH	FL	33405
74434404180020460	ZARAGOZA OLGA E	917 BIGNONIA RD	WEST PALM BEACH	FL	33405
74434404170000320	ZUNIGA ENRIQUE &	938 SOUTHDALE RD	WEST PALM BEACH	FL	33405

APPENDIX B

Media Notification

Newspaper Display Ad to be published on Sunday, November 13, 2016

ALTERNATIVES PUBLIC WORKSHOP - PROJECT DEVELOPMENT & ENVIRONMENT (PD&E) STUDY
State Road (SR) 9/I-95 at SR 80/Southern Boulevard Interchange, in Palm Beach County, Florida
Financial Management Number: 435516-1-22-02 – Efficient Transportation Decision Making (ETDM) Number: 14183

The Florida Department of Transportation (FDOT), District Four, will conduct an Alternatives Public Workshop regarding the Project Development (PD&E) Study of I-95 at SR 80/Southern Boulevard Interchange, in Palm Beach County, Florida. The Alternatives Public Workshop will be held on Thursday, December 1, 2016, from 5:30 p.m. to 7:30 p.m. at the Palm Beach Airport Hilton located at 150 Australian Avenue, West Palm Beach, Florida 33406.

The Alternatives Public Workshop will be conducted as an informal open house, with a formal presentation starting at 6 p.m. Drawings and other pertinent information will be available for public review.

FDOT **ALTERNATIVES**
PUBLIC WORKSHOP

DATE: Thursday, December 1, 2016
TIME: 5:30 p.m. to 7:30 p.m.
PLACE: Palm Beach Airport Hilton
150 Australian Avenue
West Palm Beach, Florida 33406

FLORIDA DEPARTMENT OF TRANSPORTATION

The purpose of this Workshop is to give interested persons an opportunity to comment and provide input on the transportation improvement alternatives the Department has developed at this point in the study.

Public participation is solicited without regard to race, color, national origin, age, sex, religion, disability, or family status. Persons who require special accommodations under the Americans with Disabilities Act (ADA) or persons who require translation services (free of charge) should contact Anson Sonnett, PE, Project Manager at least seven (7) days prior to the Workshop.



Contact Information:
Mr. Anson Sonnett, PE, Project Manager
3400 West Commercial Boulevard, Fort Lauderdale, Florida 33309
Telephone: (954) 777-4474 or toll free at (886) 336-8435, ext. 4474
E-mail: anson.sonnett@dot.state.fl.us
Website: www.I95atSouthern.com

Palm Beach Daily News



MEMO INVOICE

Account: P74347
Name: EILEEN LA SEUR
Address: QUEST CORPORATION OF AMERICA
3262 COLEUS COURT
WINTER PARK FL 32792

Phone: 407-883-8257
E-mail:

Order Name: ALTERNATIVE PUBLIC WORKSHOP
Order Id: 669386
Original Order Id:
Copy Line: ALTERNATIVE PUBLIC WORKSHOP
Sales Rep: PB116 R Hindmarch (P)
Purchase Order:
Pay Type: Credit Card
Account Group:
Caller: EILEEN LA SEUR

Section: LEGL Legal Display Ads
Reply Request:
Tear Sheets:

Order Summary	
Base:	\$735.00
Other Charges:	\$0.00
Discounts:	\$0.00
Agency Commission:	\$0.00
Sales Tax:	\$0.00
Total Order	\$735.00

Payment Summary	
Credit Card	\$735.00
Total Payment:	\$735.00

The Palm Beach Post

Palm Beach Daily News



MEMO INVOICE

Ad Name: 1308776D

Ad Id: 1308776

Original Ad Id:

Start: 11/13/2016
Stop: 11/13/2016
Issues: 1
Words: 0
Dimensions: 6 X 3.5
Color:

Editions
PB Post

<p>ALTERNATIVES PUBLIC WORKSHOP - PROJECT DEVELOPMENT & ENVIRONMENT (PD&E) STUDY State Road (SR) 91-95 at SR 80/Southern Boulevard Interchange, in Palm Beach County, Florida Financial Management Number: 435516-1-22-02 - Efficient Transportation Decision Making (ETDM) Number: 14183</p> <p>The Florida Department of Transportation (FDOT), District Four, will conduct an Alternatives Public Workshop regarding the Project Development (PD&E) Study of I-95 at SR 80/Southern Boulevard Interchange, in Palm Beach County, Florida. The Alternatives Public Workshop will be held on Thursday, December 1, 2016, from 5:30 p.m. to 7:30 p.m. at the Palm Beach Airport Hilton located at 150 Australian Avenue, West Palm Beach, Florida 33406.</p> <p>The Alternatives Public Workshop will be conducted as an informal open house, with a formal presentation starting at 6 p.m. Drawings and other pertinent information will be available for public review.</p>	
<p>FDOT ALTERNATIVES PUBLIC WORKSHOP</p> <p>DATE: Thursday, December 1, 2016 TIME: 5:30 p.m. to 7:30 p.m. PLACE: Palm Beach Airport Hilton 150 Australian Avenue West Palm Beach, Florida 33406</p> <p>FLORIDA DEPARTMENT OF TRANSPORTATION</p>	<p>The purpose of this Workshop is to give interested persons an opportunity to comment and provide input on the transportation improvement alternatives the Department has developed at this point in the study.</p> <p>Public participation is solicited without regard to race, color, national origin, age, sex, religion, disability, or family status. Persons who require special accommodations under the Americans with Disabilities Act (ADA) or persons who require translation services (free of charge) should contact Anson Sommett, PE, Project Manager at least seven (7) days prior to the Workshop.</p>
<p>Contact Information: Mr. Anson Sommett, PE, Project Manager 3400 West Commercial Boulevard, Fort Lauderdale, Florida 33309 Telephone: (954) 777-4474 or toll free at (866) 338-8435, ext. 4474 E-mail: anson.sommett@dot.state.fl.us Website: www.I95atSouthern.com</p>	

Ad shown is not actual print size.

Eileen LaSeur

From: FL-Rules@dos.state.fl.us
Sent: Monday, October 31, 2016 12:59 PM
To: Eileen LaSeur
Subject: Submit Notice in FAR

You have successfully submitted a notice for publication in the Florida Administrative Register on 10/31/2016 12:58:52 PM.

Department: Other Agencies and Organizations
Organization: Quest Corporation of America, Inc.
Notice type: Notice of Meeting/Workshop Hearing
Issue: 42/227

Once this notice is published you will be able to view it by clicking the following link:
http://www.FLRules.org/gateway/View_Notice.asp?id=18221952

You may contact the Florida Administrative Register office at (850)245-6270 for additional information.

Notice of Meeting/Workshop Hearing

OTHER AGENCIES AND ORGANIZATIONS**Quest Corporation of America, Inc.**

The Florida Department of Transportation (FDOT), District Four, announces a workshop to which all persons are invited.

DATE AND TIME: Thursday, December 1, 2016, from 5:30 p.m. to 7:30 p.m., Presentation at 6 p.m.

PLACE: Palm Beach Airport Hilton, 150 Australian Avenue, West Palm Beach, Florida 33406

GENERAL SUBJECT MATTER TO BE CONSIDERED: Financial Project ID Number: 435516-1-22-02

Efficient Transportation Decision Making (ETDM) Number: 14183

Project Description: Project Development and Environment (PD&E) Study, I-95 at

SR 80/Southern Boulevard Interchange in Palm Beach County

A PD&E Study is FDOT's process to evaluate the social, economic and environmental impacts associated with a planned transportation improvement project. The purpose of this meeting is to give interested persons an opportunity to comment and provide input on the transportation improvement alternatives the Department has developed at this point in the study. The Workshop will begin as an open house at 5:30 p.m. with a short presentation at 6 p.m., followed by a comment period.

Notices are being sent to all property owners and tenants located within at least 300 feet on either side of the proposed alignment and to other public officials, regulatory agencies, organizations, and individuals interested in the project.

Public participation is solicited without regard to race, color, national origin, age, sex, religion, disability or family status.

Persons who require translation services (free of charge) should contact Anson Sonnett, PE, FDOT Project Manager at (954) 777-4474 or by email at anson.sonnnett@dot.state.fl.us.

A copy of the agenda may be obtained by contacting: Anson Sonnett, PE, FDOT Project Manager, at (954) 777-4474 or by email at anson.sonnnett@dot.state.fl.us.

Pursuant to the provisions of the Americans with Disabilities Act, any person requiring special accommodations to participate in this workshop/meeting is asked to advise the agency at least seven (7) days before the workshop/meeting by contacting: Anson Sonnett, PE, FDOT Project Manager, at (954) 777-4474, by email at anson.sonnnett@dot.state.fl.us, or toll free at (866) 336-8435, ext. 4474. If you are hearing or speech impaired, please contact the agency using the Florida Relay Service, 1(800)955-8771 (TDD) or 1(800)955-8770 (Voice).

For more information, you may contact: Anson Sonnett, PE, FDOT Project Manager, by phone at (954) 777-4474 or email at anson.sonnnett@dot.state.fl.us. Additional information is available on the project website at www.i95atSouthern.com.

If the above contains all content in this notice, click 'Save to HTML File and Finish'. Otherwise copy/paste this content into a Word file; **ONLY** edit the FULL TEXT portion if applicable, then upload the Word file from Notice Home.

Save to HTML File and Finish

[Back To Notice Home](#) [Back To Agency Home](#)

[Home](#) | [Advanced Search](#) | [MyFLRules](#) | [Rules Open for Comments](#) | [About Us](#) | [Contact Us](#) | [Help](#)

[Copyright and Privacy Policies](#) | [Accessibility Statement](#)

Copyright © 2010 State of Florida Department of State

Under Florida law, E-mail addresses are public records. If you do not want your E-mail address released in response to a public records request, do not send electronic mail to this entity. Instead, contact this office by phone or in writing.



November 23, 2016

Barbara Kelleher 954-777-4091

Barbara.kelleher@dot.state.fl.us

**Alternatives Public Workshop Scheduled for
SR 9/I-95 at SR 80/Southern Boulevard Interchange
Project Development and Environment Study**

Fort Lauderdale – The Florida Department of Transportation (FDOT), District Four, will hold an Alternatives Public Workshop for the SR 9/I-95 at SR 80/Southern Boulevard Interchange Project Development and Environment (PD&E) Study in Palm Beach County, on Thursday, December 1 from 5:30 p.m. to 7:30 p.m. at the Palm Beach Airport Hilton located at 150 Australian Avenue, West Palm Beach 33406.

A PD&E Study is FDOT's process to evaluate the social, economic and environmental impacts associated with a planned transportation improvement project. The purpose of this Workshop is to give interested persons an opportunity to comment and provide input on the transportation improvement alternatives the Department has developed at this point in the study.

Public participation is solicited without regard to race, color, national origin, age, sex, religion, disability, or family status. Persons who require special accommodations under the Americans with Disabilities Act, or require translation services (free of charge) should contact William A. Sonnett, P.E, FDOT Project Manager, by phone at 954-777-4474 or toll free at 1-866-336-8435 ext. 4474 or by email at anson.sonnett@dot.state.fl.us at least seven days prior to the meeting.

For additional information about the project, visit our website at www.i95atSouthern.com.

A copy of the Public Notice for the Workshop is attached for your convenience.

www.fdot.gov

Consistent. Predictable. Repeatable.

APPENDIX C

Public Meeting Presentation



***I-95 AT SOUTHERN
BOULEVARD (SR 80)
Project Development and
Environment Study***

Public Alternatives Workshop

Palm Beach County, Florida
Financial Project ID No.: 435516-1-22-02
ETDM No.: 14183

December 1, 2016
5:30 p.m. to 7:30 p.m.



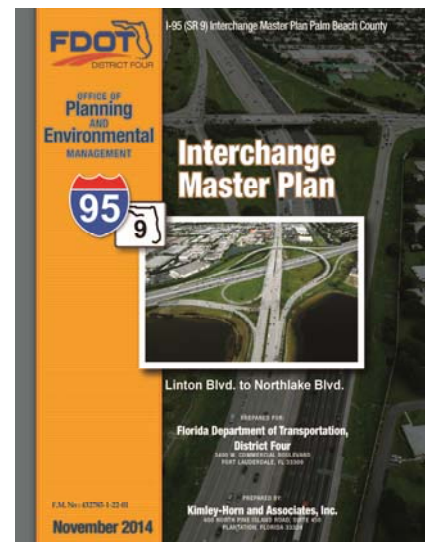
Presentation Outline

- Overview of Planning and Programming
 - I-95 Interchange Master Plan
 - Strategic Intermodal System (SIS)
 - Project Development Process
- Overview of I-95 at Southern Boulevard (SR 80) Project
 - Approximately half mile North and South of the Interchange and along Southern Boulevard from Australian Avenue to Parker Avenue
 - Anson Sonnett, P.E., Project Manager



SR 9 (I-95) Interchange Master Plan Palm Beach County

- Completed in December 2014
- Evaluated 17 interchanges
 - From Linton Boulevard to Northlake Boulevard
- Analyzed interchanges to determine existing and potential future deficiencies
 - Coordinated with Local Agencies and MPO
- Identified operational and safety needs
 - Developed short-term improvements
 - Developed long-term conceptual design alternatives
- Facilitated programming of future interchange studies and projects through the SIS program

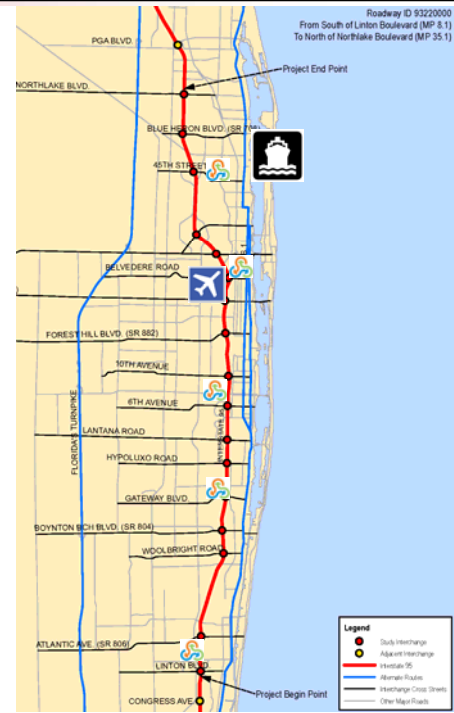


SR 9 (I-95) Interchange Master Plan Study Results

FDOT incorporated recommendations into:

- Design Projects
- PD&E Studies

FDOT programs PD&E Studies and Design Projects based on priority and SIS funding availability

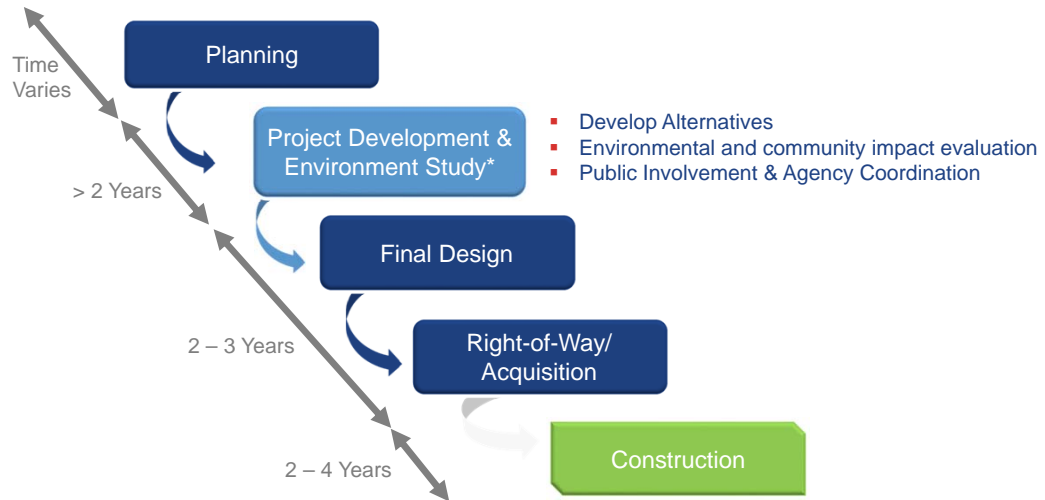


Strategic Intermodal System (SIS)

- Established by the Florida Legislature in 2003 (F.S. 339.61)
- State Funded Program
- Focuses state resources on transportation facilities most critical to statewide travel, including:
 - Interstates
 - Interchanges
 - Airports
 - Seaports
 - Spaceports
 - Rail
 - Highways of Interregional Significance
 - "Last Mile" Connectors
- SIS Planning Documents
 - First 5 Year Plan – projects funded in 5 Year work program
 - Second 5 Year Plan – planned projects years 6-10
 - SIS Cost feasible Plan – projects projected for years 11-25
 - SIS Multi Modal Unfunded Needs Plan



Project Development - Process Flowchart



*Categorical Exclusion Type II

The PD&E Study Process

- Data Collection:**
 - A review of all existing conditions = COMPLETE
- Engineering Analysis:**
 - Develop alternatives that meet the needs of the study area
- Environmental Evaluations:**
 - Potential impacts to the social, natural and physical environments
- Public Involvement:**
 - Continuous community outreach and stakeholder coordination



A continuous community outreach process is integrated into every step of the project to ensure that the corridor residents, businesses, the traveling public and other interested parties have meaningful opportunities for participation throughout the PD&E Study.



Study Area

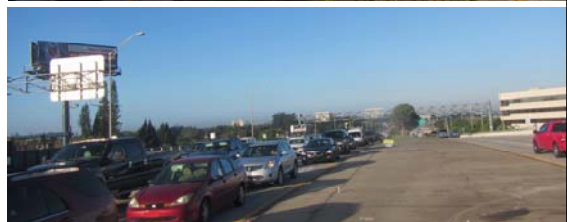
Location:

- I-95 at Southern Boulevard (SR 80) Interchange
- West Palm Beach, Glen Ridge, Cloud Lake
- Southern Boulevard from Australian Avenue to Parker Avenue



Purpose and Need for the Study

- Enhance overall traffic operations at the Southern Boulevard (SR 80) Interchange
- Improve capacity and meet future travel demand resulting from:
 - Population growth
 - Employment growth



Adjacent Studies

- SR 80 Corridor Action Plan (www.sr80actionplan.com)
- Began Summer 2015; Complete by Fall 2017
- 45-mile segment of SR 80 (US 27 to I-95)
- Study Purpose: Develop Action Plan
 - Improve traffic, freight operations, safety, and accommodations for pedestrians, bicyclists, and transit riders

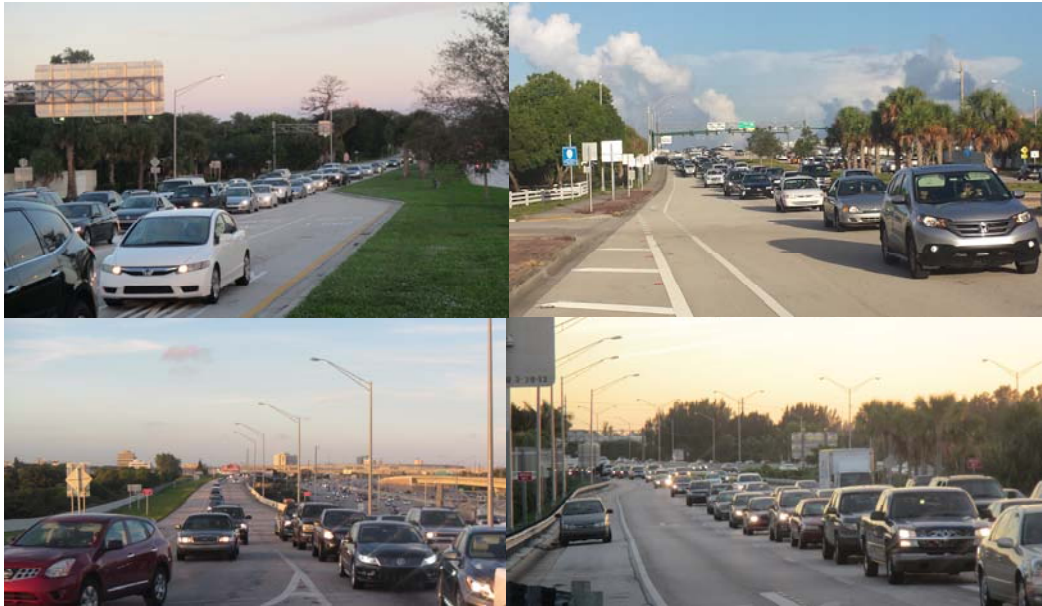


Adjacent Studies

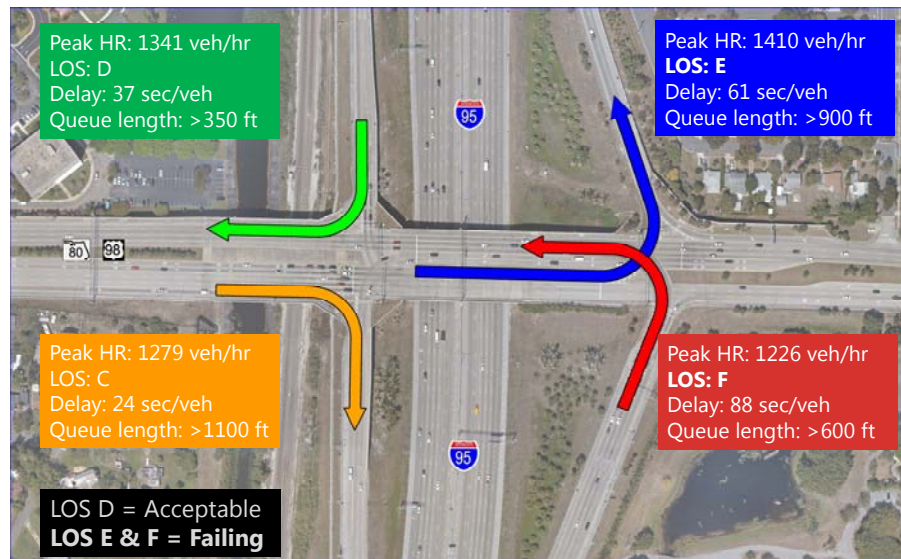
- I-95 Managed Lanes Master Plan
- Began Spring 2016; Complete by Spring 2018
- 65-mile segment of I-95
- Study Purpose: Master Plan Study
 - Identify long-term capacity needs along I-95
 - Develop managed lane design concepts
 - Ensure level of service standard is achieved



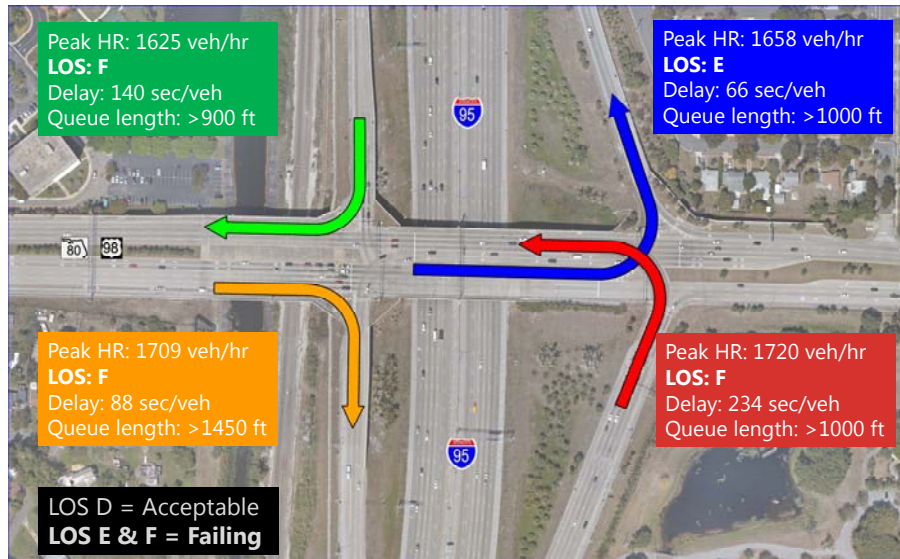
Existing Traffic Conditions on SR 80



Current Year (2015) Traffic



Design Year (2040) Traffic – No Build



Existing Conditions



Area Features: Glen Ridge



Area Features: Cloud Lake



Area Features: Palm Beach County



Area Features: Vedado Historic District



Area Features: Dreher Park



Alternatives Analysis

- Meet future travel demand
- Avoid or minimize impacts to the community and environment
- Developed / refined with input from the public, local governments and environmental agencies
- Criteria for comparison of alternatives:
 - Community and environmental impacts
 - Costs for design and construction, operational behavior and lifespan, right-of-way acquisition, etc.



Interchange Configurations Evaluated...

- Diverging Diamond
- SPUI
- Cloverleaf
- Partial Clover Leaf
- Hybrids
- Other Flyover Combinations

**... BUT DISCARDED DUE TO
RIGHT-OF-WAY IMPACTS**



No Build Alternative

- No improvements to the existing facility
- Traffic conditions will continue to deteriorate
- Congestion and delay will increase



Build Alternatives Considered



Alternative 1



Alternative 2



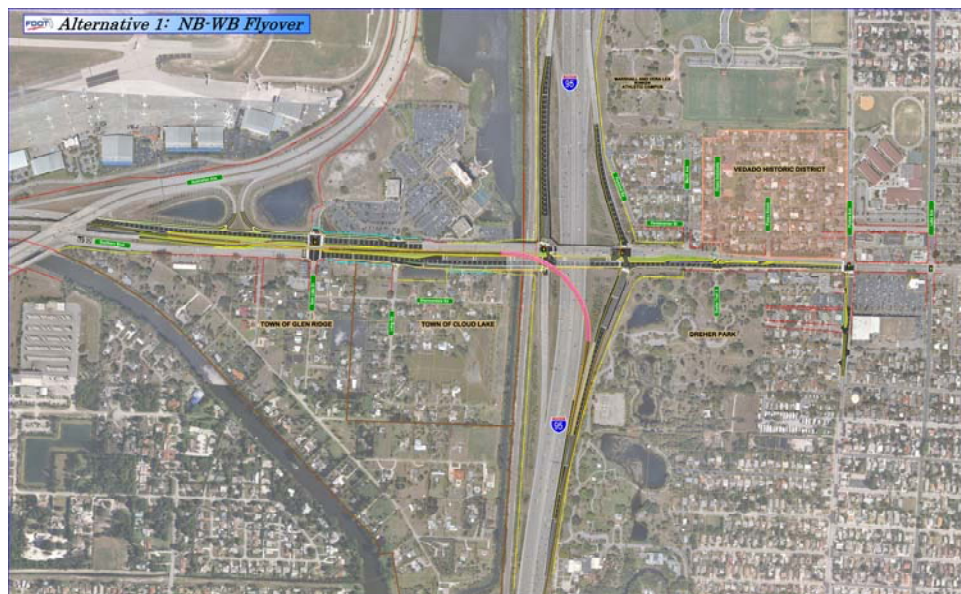
Alternative 3



Alternative 4



Alternative 1: NB I-95 Flyover to WB SR 80



Alternative 1: NB I-95 Flyover to WB SR 80

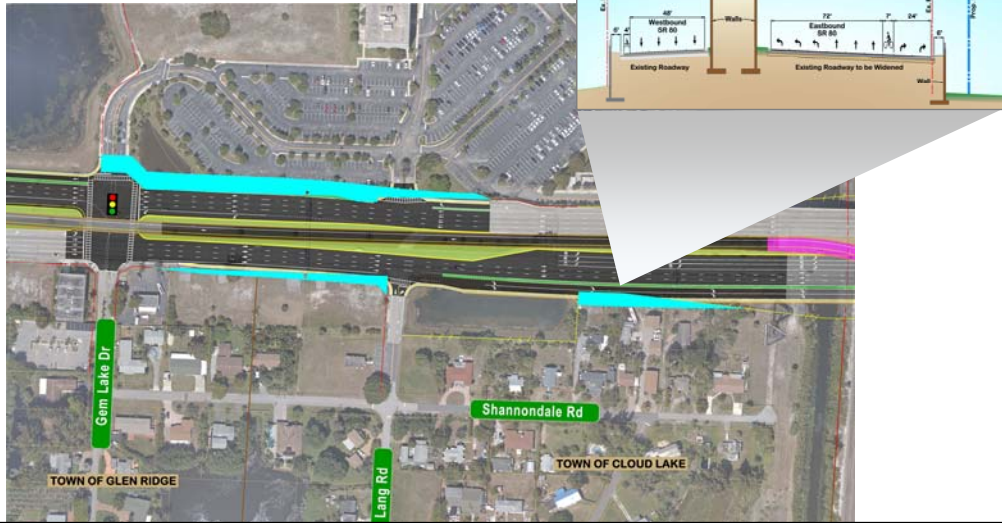


Alternative 1: SR 80 West of I-95

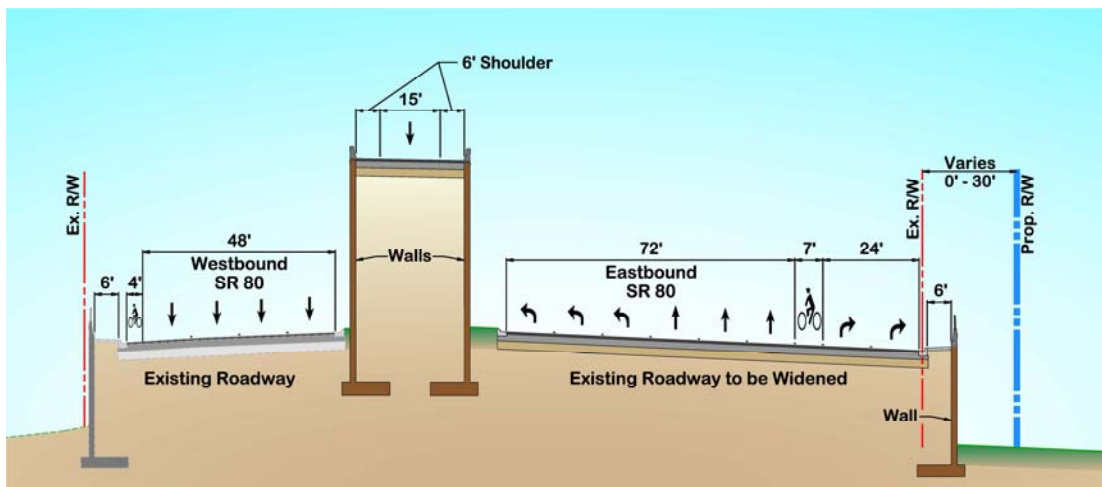


Alternative 1: SR 80 West of I-95

- Requires right-of-way
 - West of I-95, north and south side of SR 80



Alternative 1: SR 80 West of I-95 – Typical Section



Alternative 2: NB I-95 Flyover to WB SR 80 & EB SR 80 Flyover to NB I-95



Alternative 3: EB SR 80 Flyover to NB I-95



Alternative 3: EB SR 80 Flyover to NB I-95

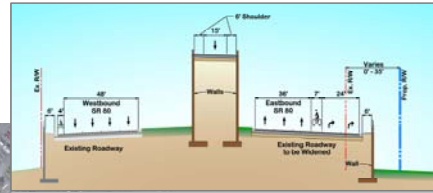


Alternative 3: SR 80 West of I-95

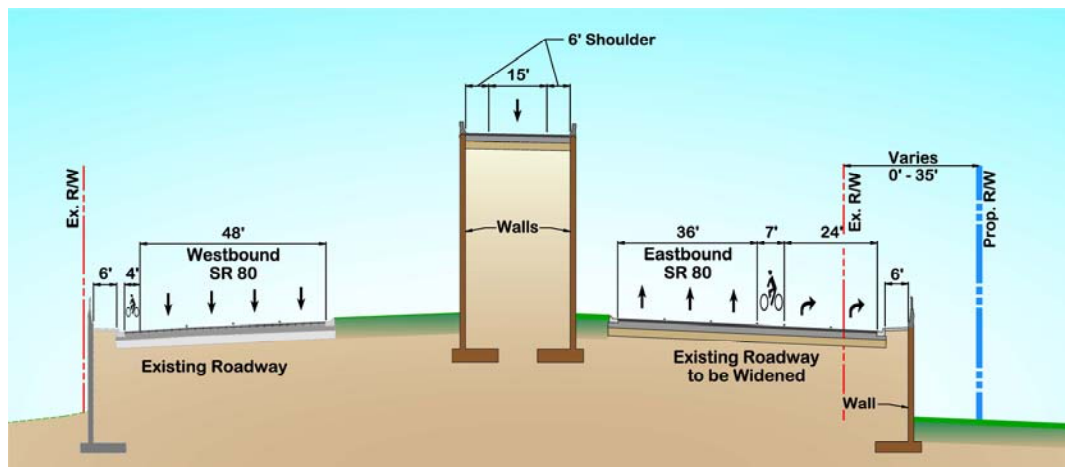


Alternative 3: SR 80 West of I-95

- Requires right-of-way
 - West of I-95, south side of SR 80



Alternative 3: SR 80 West of I-95 – Typical Section



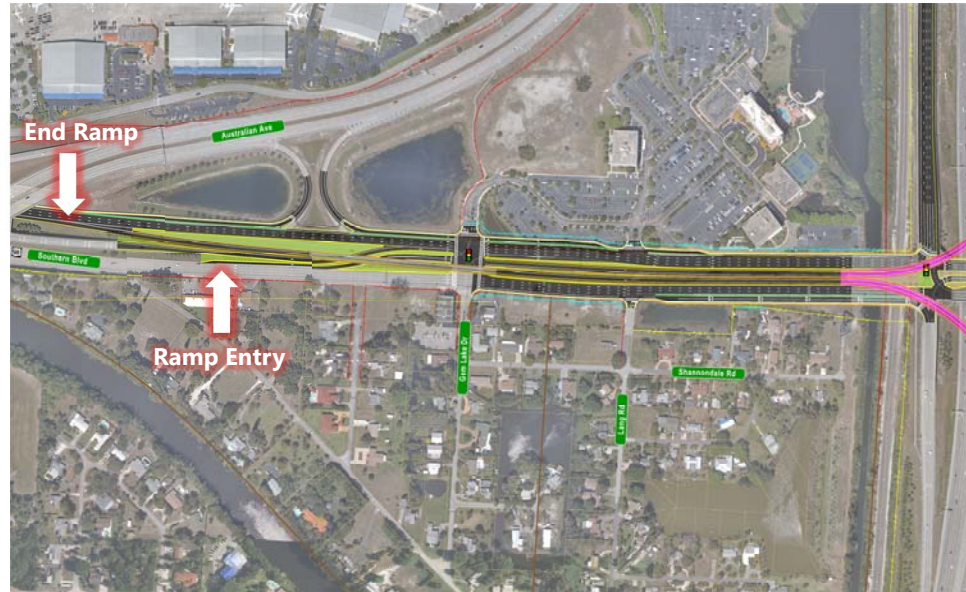
**Alternative 4: NB I-95 Flyover to WB SR 80 &
EB SR 80 Flyover to NB I-95**



**Alternative 4: NB I-95 Flyover to WB SR 80 &
EB SR 80 Flyover to NB I-95**

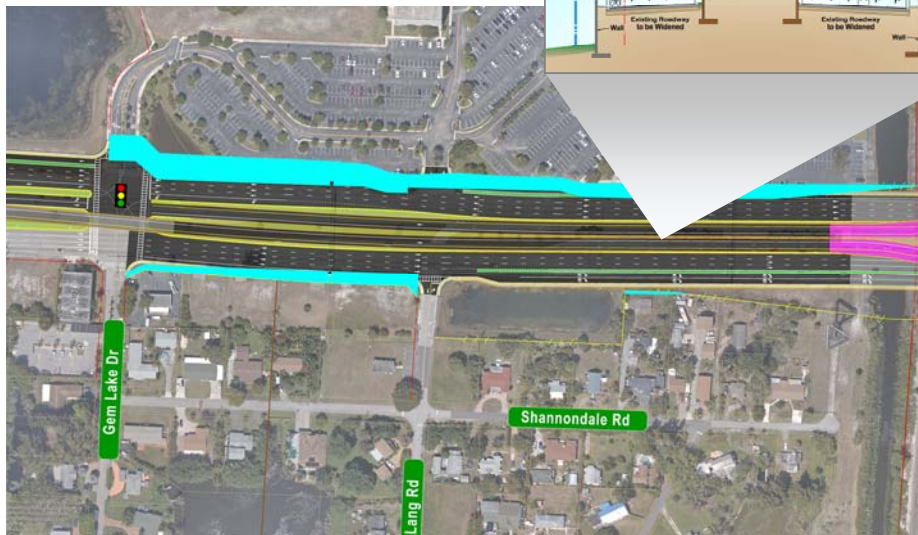
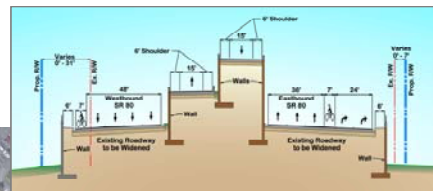


Alternative 4: SR 80 West of I-95

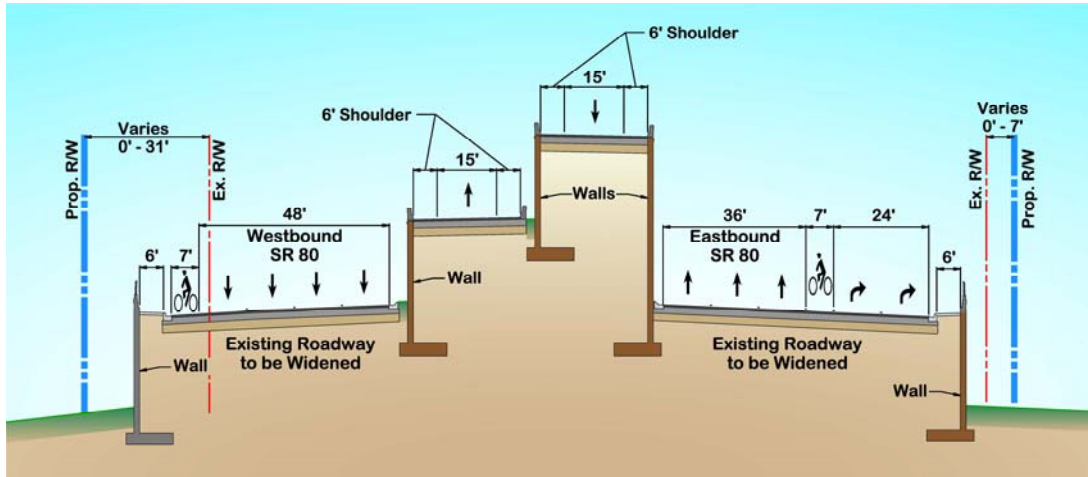


Alternative 4: SR 80 West of I-95

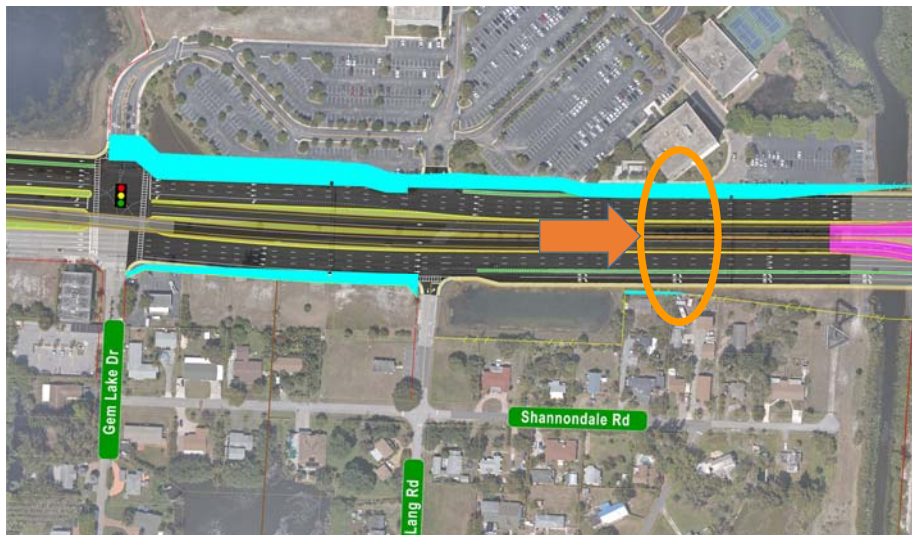
- Requires right-of-way
 - West of I-95, north and south side of SR 80



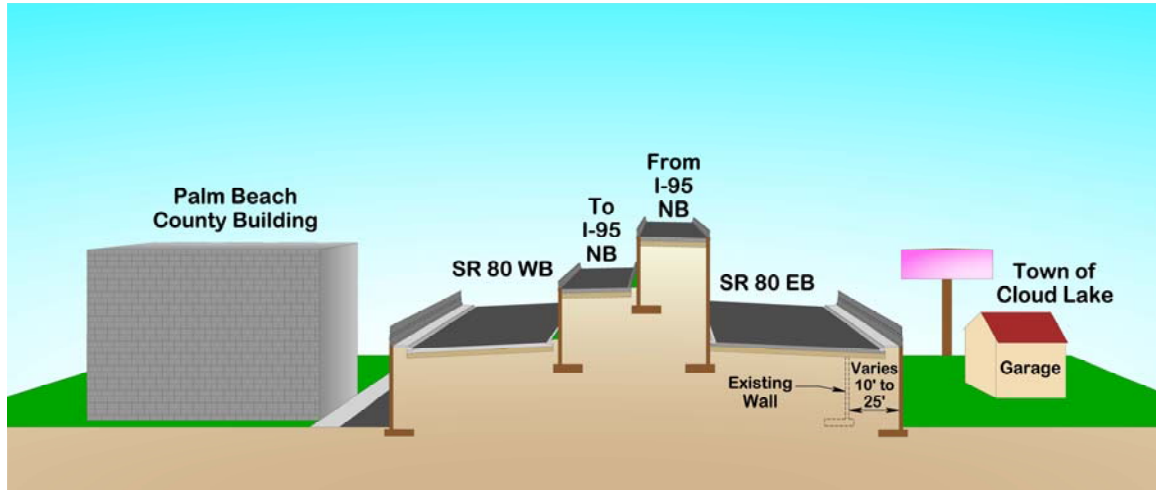
Alternative 4: SR 80 West of I-95 – Typical Section



Alternative 4: Perspective View Area on SR 80 Looking East



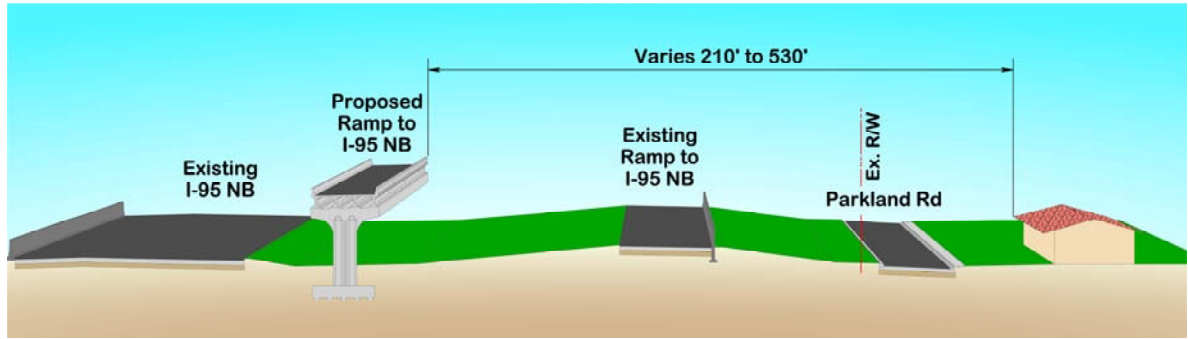
Alternative 4: Perspective View on SR 80 Looking East



Alternative 4: Perspective View Area on I-95 Looking North



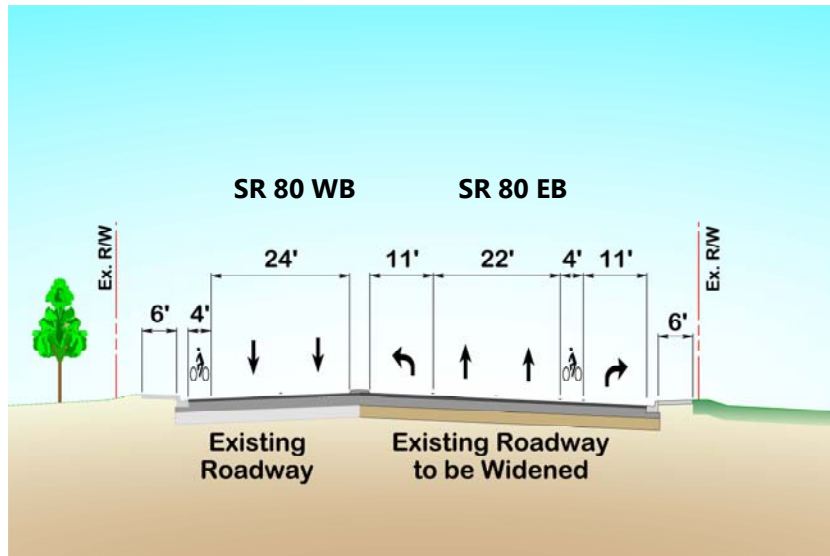
Alternative 4: Perspective View on I-95 Looking North



All Alternatives: SR 80 (East of I-95) at Parker Ave



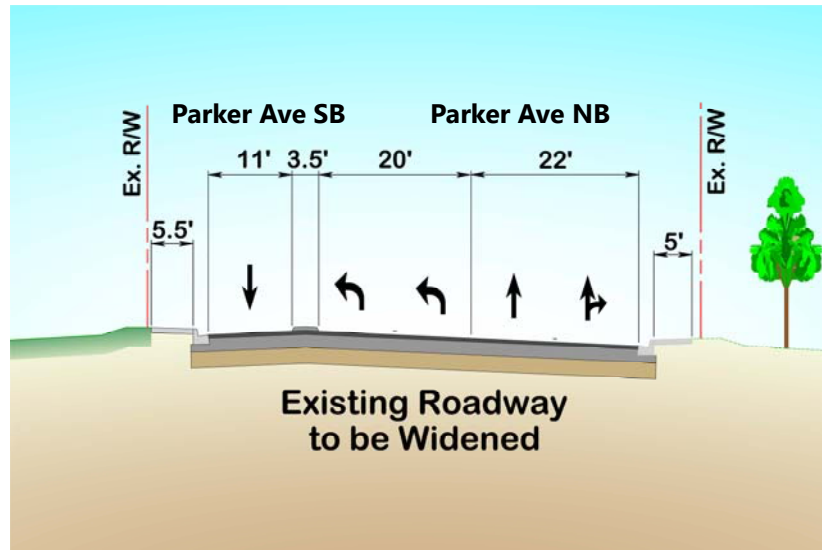
All Alternatives: SR 80 (East of I-95) at Parker Avenue



All Alternatives: Parker Avenue



All Alternatives: Parker Avenue



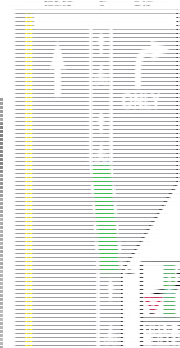
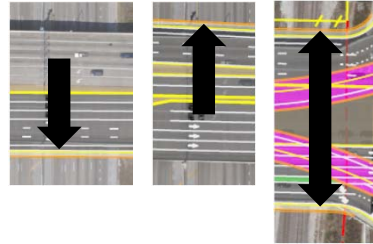
Common Improvements (all Alternatives)

- NB I-95 Exit Ramp
 - 3 at-grade left turn lanes
 - 2 right turn lanes
- NB I-95 Entrance Ramp
 - 1 free flow right turn lane
 - 2 left turn lanes
- Lang Road median - closed
- SB I-95 Exit Ramp
 - 3 right turn lanes
 - 2 left turn lanes
- SB I-95 Entrance Ramp
 - 2 right turn lanes
 - 2 left turn lanes
- No Right of Way acquisition from the Vedado Historic District



Common Improvements (all Alternatives)

- Bridge widening
- Upgraded bicycle facilities
 - Reconstruction: 7-foot, buffered bike lanes
 - Resurfacing: 4-foot bike lanes, Sharrows on Parker Avenue
 - Green pavement in bike lanes where appropriate



Common Improvements (all Alternatives)

- Upgraded pedestrian facilities
 - Reconstruction: new sidewalks
 - Resurfacing: improved ADA features
 - Special emphasis signs/markings at cross walks where appropriate
 - High Intensity Activated CrossWalk (HAWK)
 - Rapid Rectangular Flashing Beacon (RRFB)



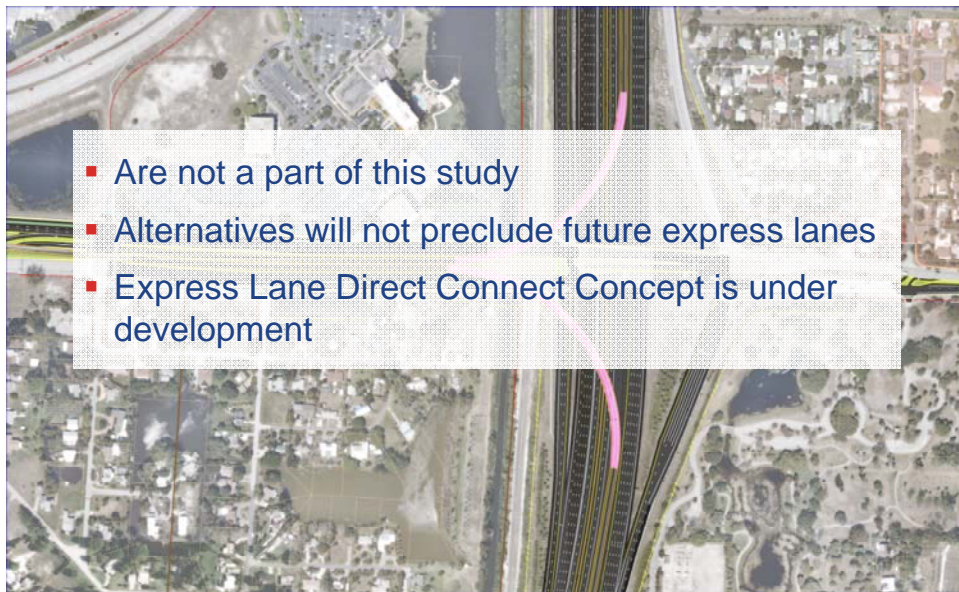
Evaluation Matrix

CATEGORY	CRITERIA	No Build	BUILD ALTERNATIVES			
			1 NB - WB	2** 3rd / 4th	3 EB - NB	4 Dual 3rd Level
Engineering	Fully addresses Project Purpose and Need	-	-	+	-	+
	Addresses all major traffic movements at interchange	-	-	+	-	+
	Satisfies the LOS Criteria through the Design Year	-	+	+++	+	+++
	Improves Roadway / Interchange Operation	-	+	++	+	+++
	Enhances SIS System Connectivity	-	++	+++	++	+++
Environmental and Social	Historic & Archaeological Resources	0	0	0	0	0
	Public Opinion					
	Visual / Aesthetic Impacts	=	-	--	-	-
Right-of-Way	Section 4(f) impacts (Dreher Park)	no	maybe	yes	no	maybe
Estimated Costs	Total Right-of-Way Required (# of acres)	0	1.01	1.87	0.58	1.78
	Construction	0	\$55.6M	\$72.8M	\$50.4M	\$66.2M
	Right-of-way	0	\$\$	\$\$\$\$	\$	\$\$\$

**Alternative 2 has been eliminated from further evaluation.



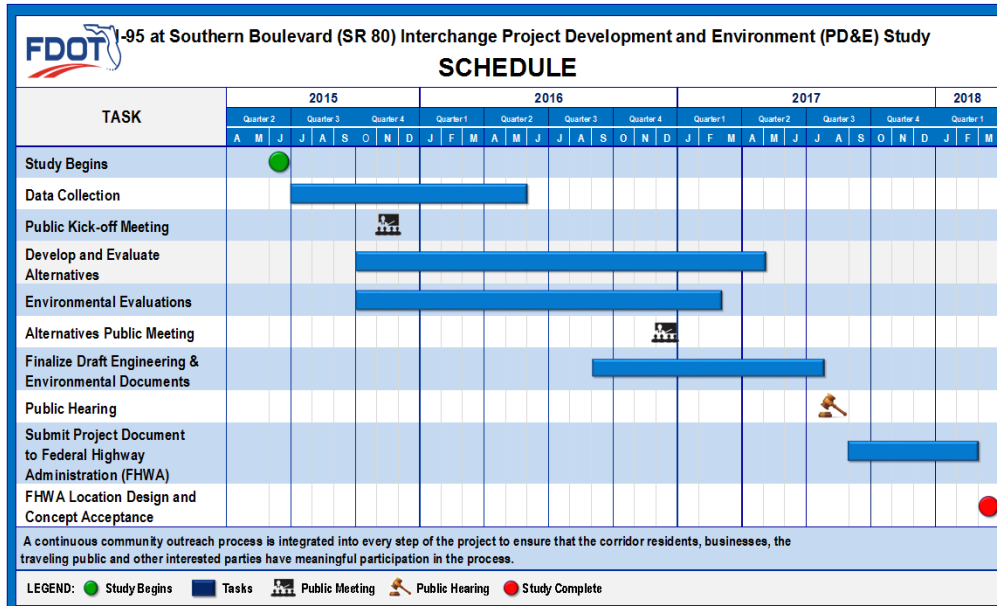
I-95 Express Lanes



- Are not a part of this study
- Alternatives will not preclude future express lanes
- Express Lane Direct Connect Concept is under development



Project Schedule



Meetings Held to Date....

- Towns of Glen Ridge and Cloud Lake
- Palm Beach MPO Staff
- Palm Beach County MPO Advisory Committees
- City of West Palm Beach: Preservation Planner & Planning Staff, Parks and Recreation, Engineering
- Palm Beach County Engineering
- South Florida Regional Transit Authority (SFRTA) Staff



What's Next?

- Continuous Public Involvement
- Finalize alternatives / environmental evaluation / documentation incorporating public input
- Public Hearing
- Recommended Alternative
- Location Design Concept Acceptance (LDCA)



Contact Information

Anson Sonnett, P.E.
FDOT Project Manager

Florida Department of Transportation, District Four
 3400 West Commercial Boulevard
 Fort Lauderdale, Florida 33309

Phone: 954-777-4474

Toll free: 1-866-336-8435 ext. 4474

Email: anson.sonnett@dot.state.fl.us

Project website: www.i95atSouthern.com





Thank You

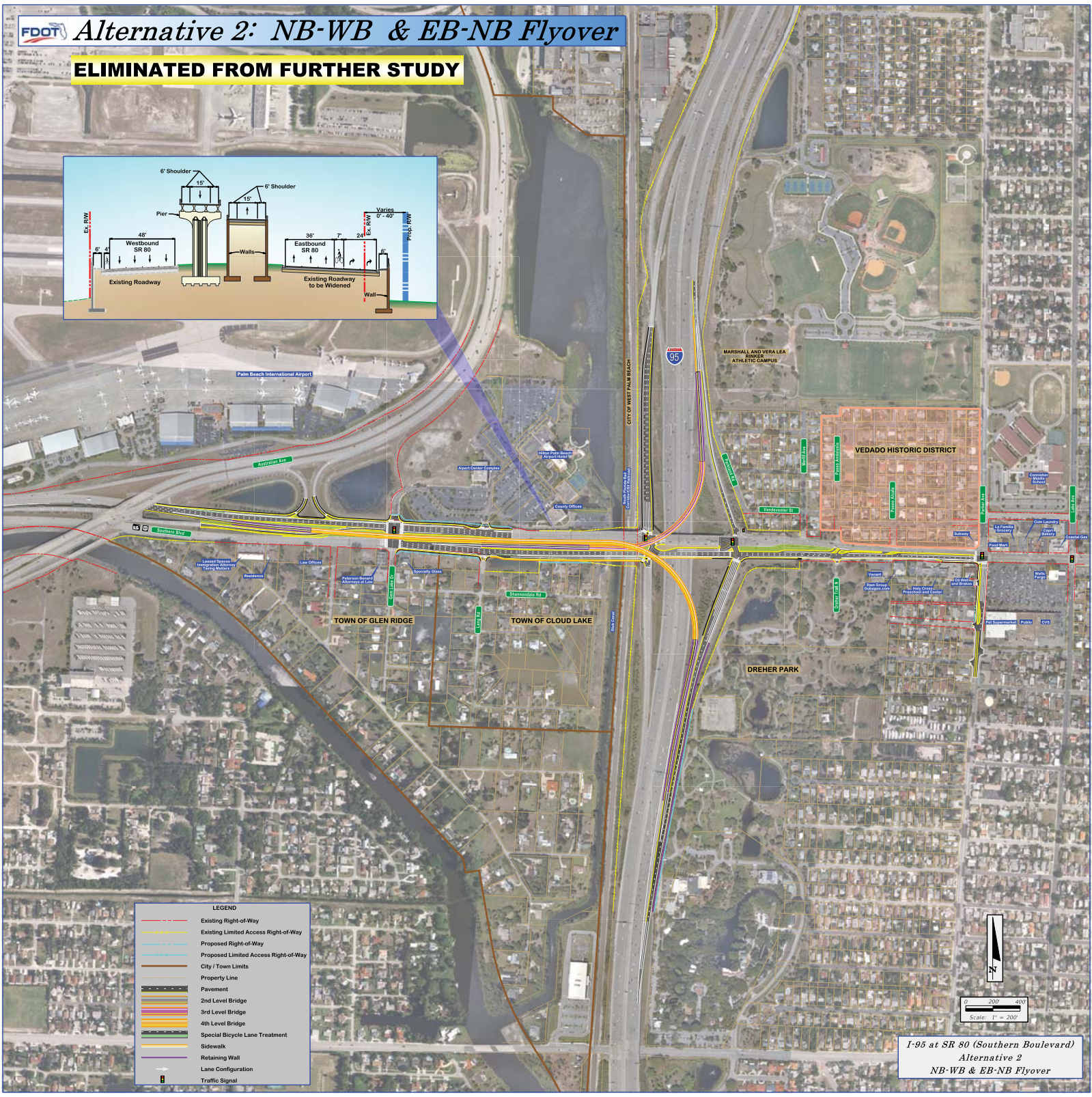
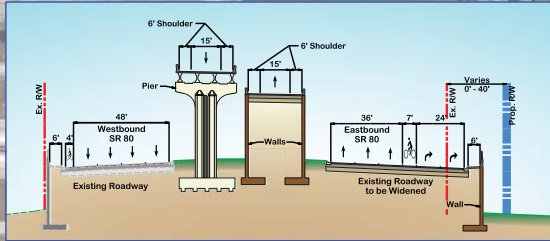


APPENDIX D

Display Boards

FDOT Alternative 2: NB-WB & EB-NB Flyover

ELIMINATED FROM FURTHER STUDY

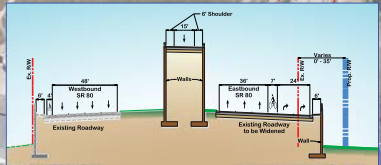


LEGEND	
	Existing Right-of-Way
	Existing Limited Access Right-of-Way
	Proposed Right-of-Way
	Proposed Limited Access Right-of-Way
	City / Town Limits
	Property Line
	Pavement
	2nd Level Bridge
	3rd Level Bridge
	4th Level Bridge
	Special Bicycle Lane Treatment
	Sidewalk
	Retaining Wall
	Lane Configuration
	Traffic Signal



**I-95 at SR 80 (Southern Boulevard)
Alternative 2
NB-WB & EB-NB Flyover**

FDOT *Alternative 3: EB-NB Flyover*

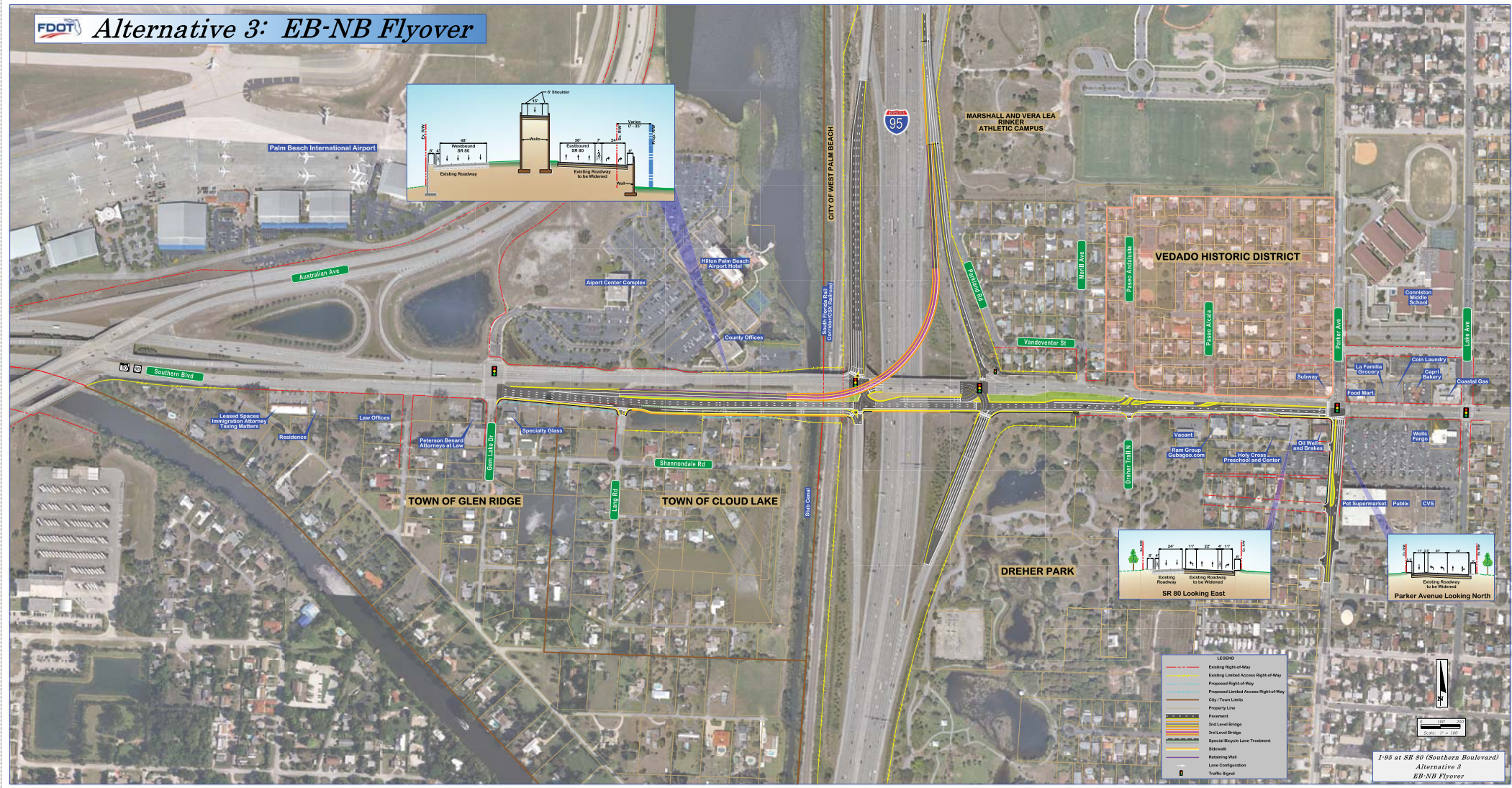


LEGEND

- Existing Right-of-Way
- Existing Limited Access Right-of-Way
- Proposed Right-of-Way
- Proposed Limited Access Right-of-Way
- City/Town Limits
- Property Line
- Pavement
- 2nd Level Bridge
- 3rd Level Bridge
- Special-Recycle Lane Treatment
- Sidewalk
- Retaining Wall
- Lane Configuration
- Traffic Signal

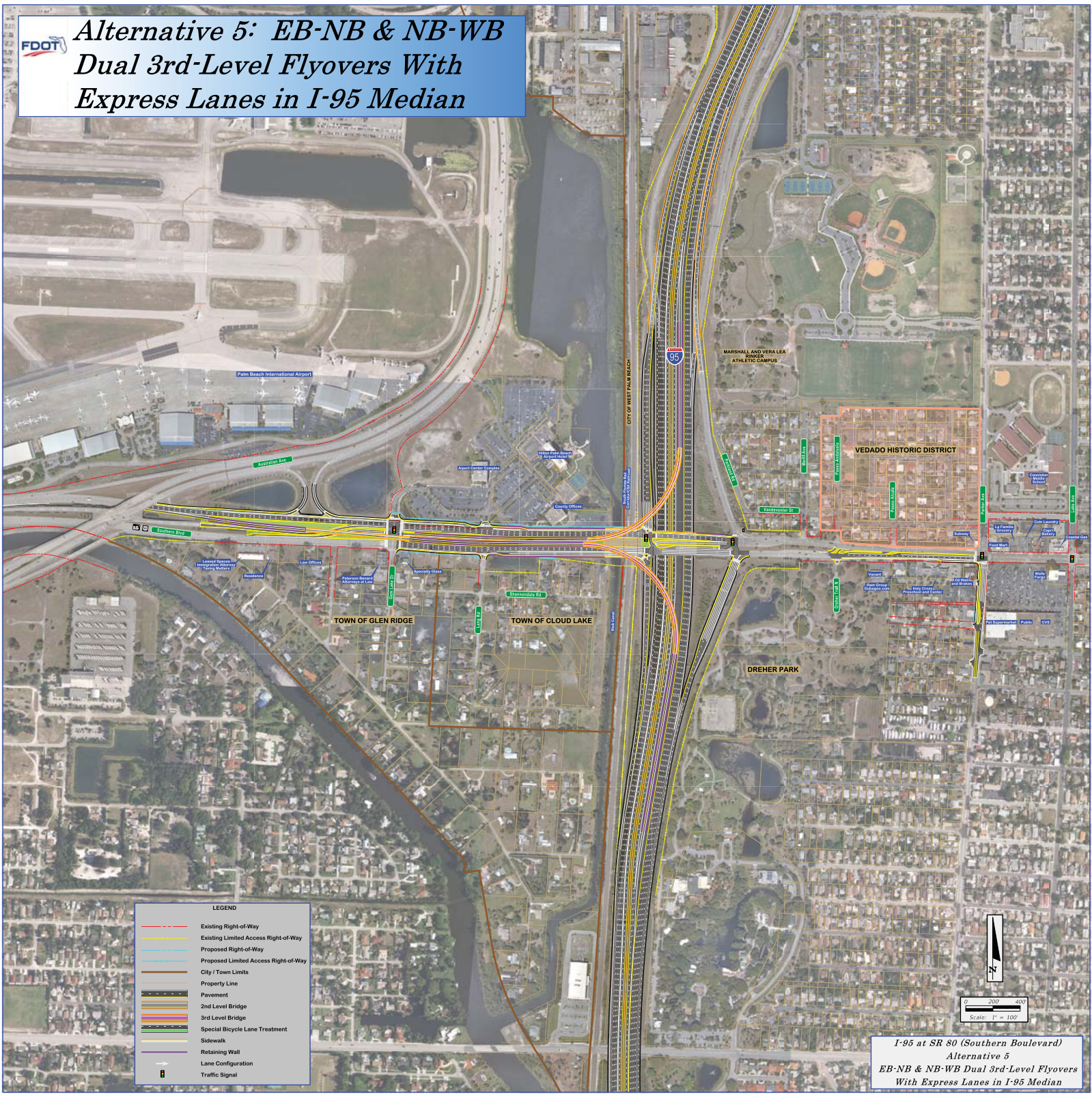


*I-95 at SR 80 (Southern Boulevard)
Alternative 3
EB-NB Flyover*



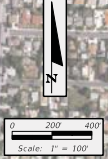


Alternative 5: EB-NB & NB-WB Dual 3rd-Level Flyovers With Express Lanes in I-95 Median

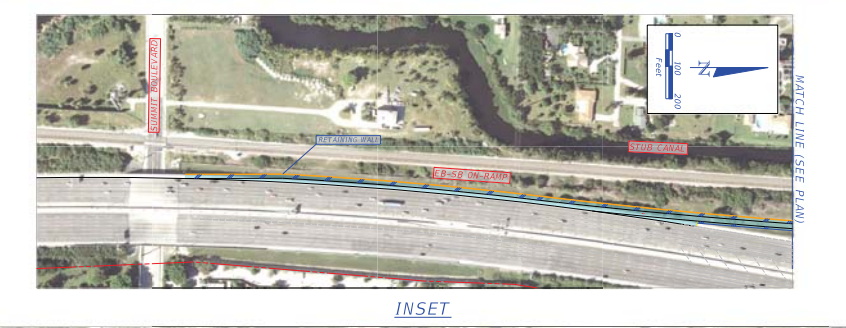
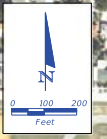
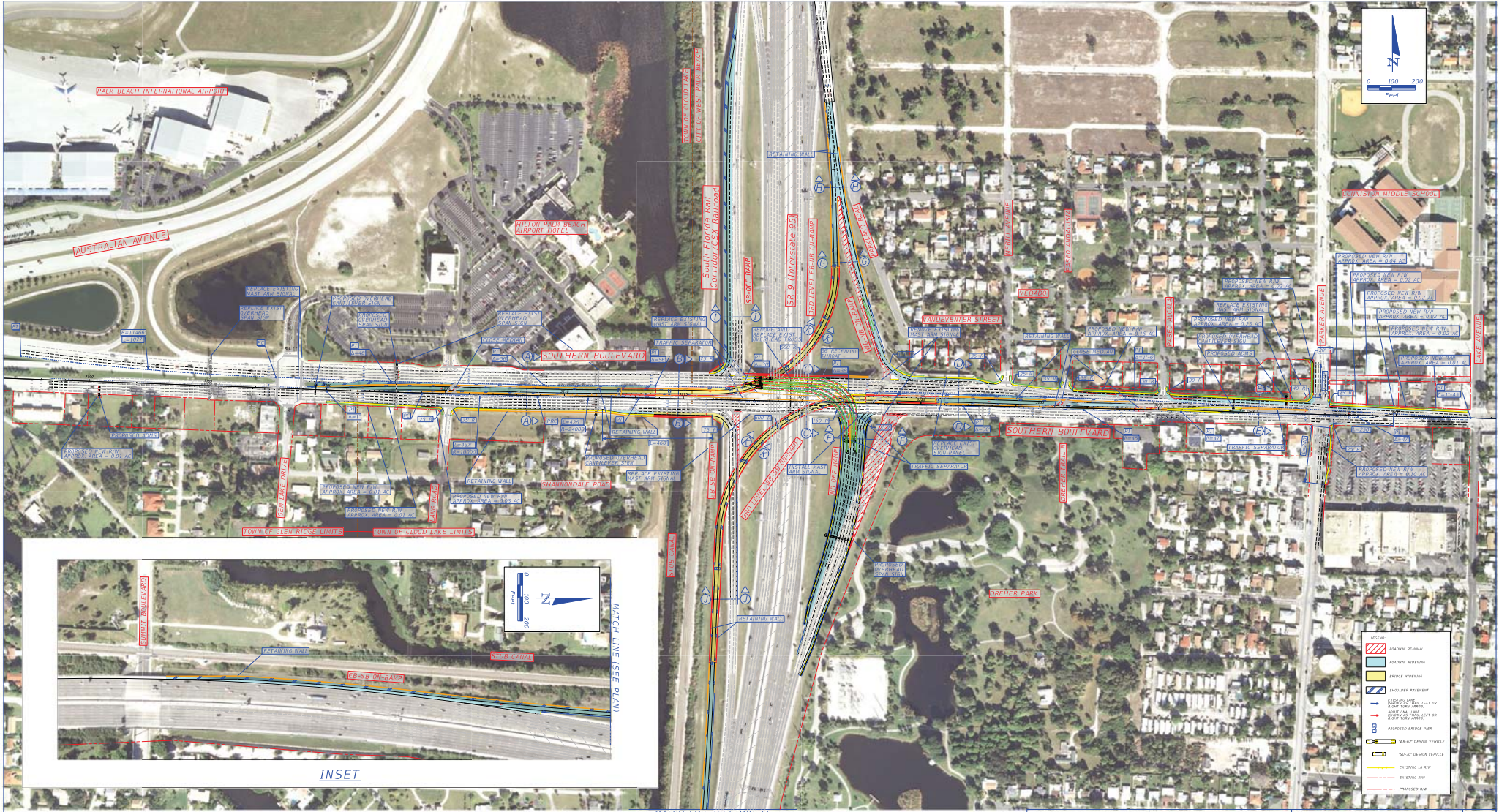


LEGEND

- Existing Right-of-Way
- Existing Limited Access Right-of-Way
- Proposed Right-of-Way
- Proposed Limited Access Right-of-Way
- City / Town Limits
- Property Line
- Pavement
- 2nd Level Bridge
- 3rd Level Bridge
- Special Bicycle Lane Treatment
- Sidewalk
- Retaining Wall
- Lane Configuration
- Traffic Signal



*I-95 at SR 80 (Southern Boulevard)
Alternative 5
EB-NB & NB-WB Dual 3rd-Level Flyovers
With Express Lanes in I-95 Median*



- LEGEND**
- ROADWAY WIDENING
 - SHOULDER WIDENING
 - SHOULDER WIDENING
 - SHOULDER WIDENING
 - STATIONING LINE - LEFT OF EXISTING LA-R/W
 - STATIONING LINE - RIGHT OF EXISTING LA-R/W
 - PROPOSED STRUCTURE
 - DEPTH OF DESIGN VEHICLE
 - EXISTING LA-R/W
 - EXISTING R/W
 - PROPOSED R/W

Evaluation Matrix

CATEGORY	CRITERIA	No Build	BUILD ALTERNATIVES			
			1 NB - WB	2** 3rd / 4th	3 EB - NB	4 Dual 3rd Level
Engineering	Fully addresses Project Purpose and Need	-	-	+	-	+
	Addresses all major traffic movements at interchange	-	-	+	-	+
	Satisfies the LOS Criteria through the Design Year	-	+	+++	+	+++
	Improves Roadway / Interchange Operation	-	+	++	+	+++
	Enhances SIS System Connectivity	-	++	+++	++	+++
Environmental and Social	Historic & Archaeological Resources	0	0	0	0	0
	Public Opinion					
	Visual / Aesthetic Impacts	=	-	--	-	-
Right-of-Way	Section 4(f) impacts (Dreher Park)	no	maybe	yes	no	maybe
	Total Right-of-Way Required (# of acres)	0	1.01	1.87	0.58	1.78
Estimated Costs	Construction	0	\$55.6M	\$72.8M	\$50.4M	\$66.2M
	Right-of-way	0	\$\$	\$\$\$\$	\$	\$\$\$

**Alternative 2 has been eliminated from further evaluation.





Existing 2015 vs. No-Build 2040 Traffic

Year 2015
Level of Service = D
Time Delay at Intersection = 37 sec
Maximum Queue Length = >350 feet

Year 2040
Level of Service = F
Time Delay at Intersection = 140 sec
Maximum Queue Length = >900 feet

Year 2015
Level of Service = E
Time Delay at Intersection = 61 sec
Maximum Queue Length = >900 feet

Year 2040
Level of Service = E
Time Delay at Intersection = 66 sec
Maximum Queue Length = >1,000 feet

Year 2015
Level of Service = B
Time Delay at Intersection = 20 sec

Year 2040
Level of Service = D
Time Delay at Intersection = 40 sec

Year 2015
Level of Service = C
Time Delay at Intersection = 24 sec
Maximum Queue Length = >1,100

Year 2040
Level of Service = F
Time Delay at Intersection = 88 sec
Maximum Queue Length = >1,450

Year 2015
Level of Service = F
Time Delay at Intersection = 88 sec
Maximum Queue Length = >600 feet

Year 2040
Level of Service = F
Time Delay at Intersection = 234 sec
Maximum Queue Length = >1,000 feet

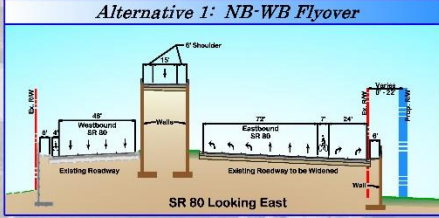
Year 2015
Level of Service = E
Time Delay at Intersection = 63 sec

Year 2040
Level of Service = E
Time Delay at Intersection = 77 sec



Typical Section Comparison

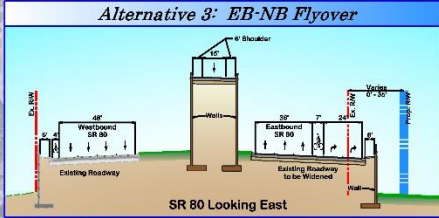
Alternative 1: NB-WB Flyover



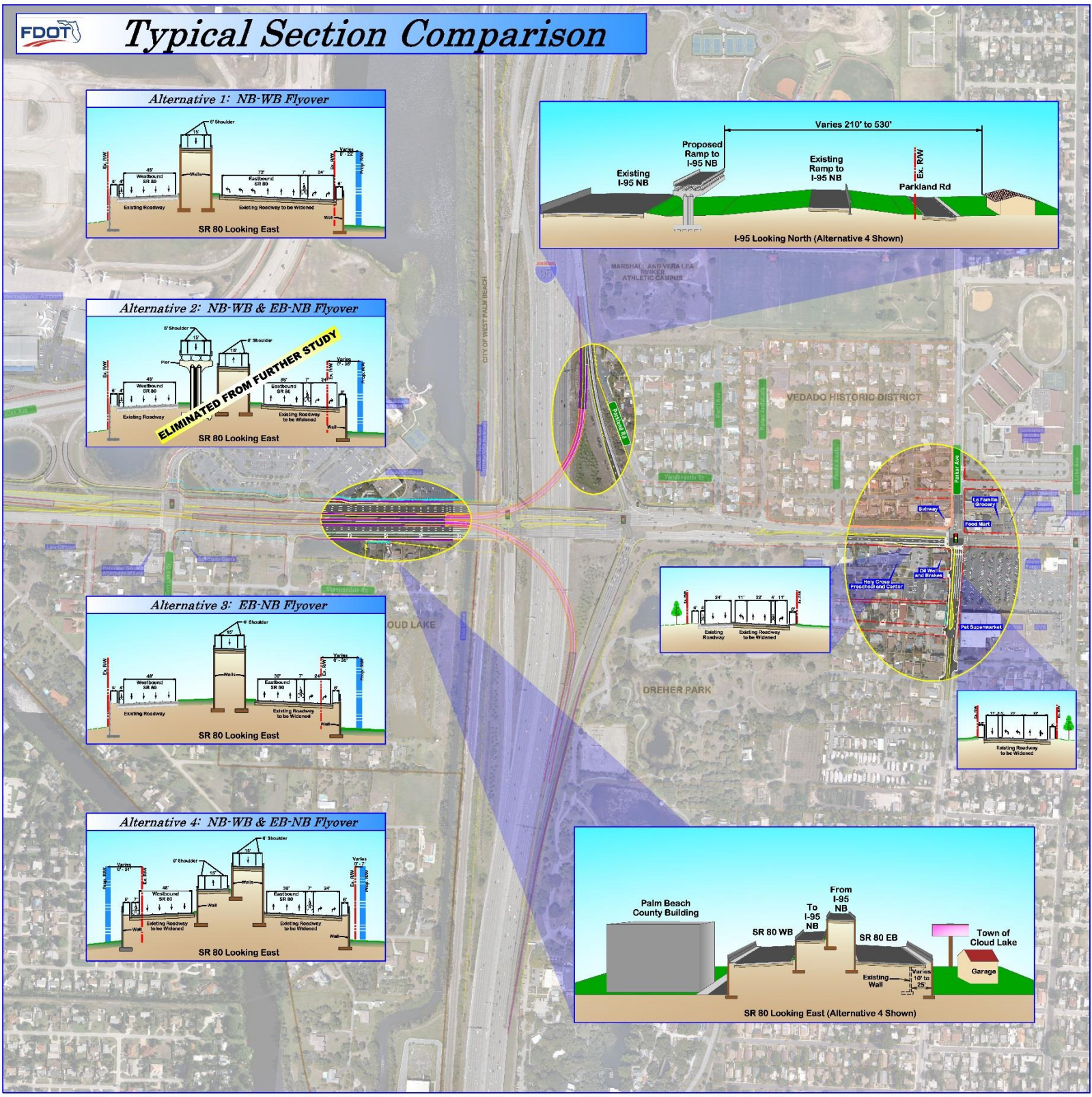
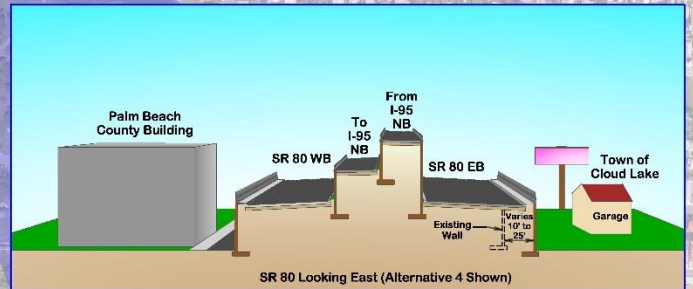
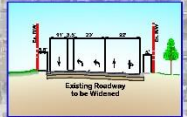
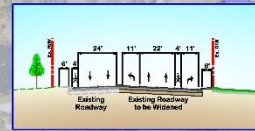
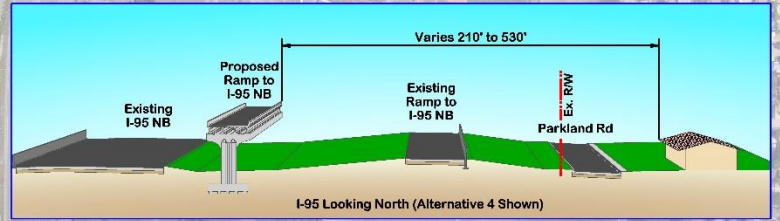
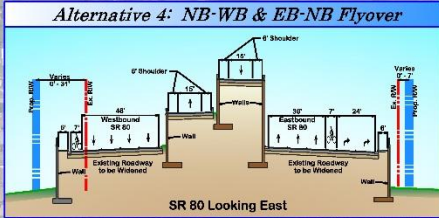
Alternative 2: NB-WB & EB-NB Flyover



Alternative 3: EB-NB Flyover



Alternative 4: NB-WB & EB-NB Flyover



APPENDIX E

Handouts, Survey and Survey Summary

WHAT IS A PD&E STUDY?

A PD&E Study is the process followed by FDOT to evaluate social, economic and environmental impacts associated with a planned transportation improvement project. The process, required by the National Environmental Policy Act (NEPA), is a combined effort by professional engineers, planners, environmental scientists and others who analyze project-related information to develop the best alternative for a community's transportation needs.

WHY DO WE NEED THIS STUDY?

The purpose of this project is to enhance overall traffic operations at the existing interchange of I-95 and Southern Boulevard (SR 80) by providing improvements to achieve acceptable traffic levels in the future. Conditions along Southern Boulevard are anticipated to deteriorate by 2040 if no improvements are made. The interchange will not have sufficient capacity to accommodate the projected travel demand. The need for the project is based on capacity and transportation demand, accommodating future growth and development, and improving safety conditions, emergency response and evacuation times.

At the beginning of the alternatives analysis, the FDOT developed a number of different alternatives for the interchange, which were called the Tier I Concept Alternatives. These alternatives were then evaluated using criteria such as design standards, potential community and environmental impacts, and costs. Alternatives with the most impacts have been deemed non-feasible and have been eliminated from further evaluation. The remaining alternatives (Tier II Concept Alternatives) are being further evaluated, along with community input, to determine the best option for transportation improvements. A preferred alternative will be submitted to the Federal Highway Administration (FHWA) for approval at the end of the study.

PD&E STUDY PROCESS



A continuous community outreach process is integrated into every step of the project to ensure that the corridor residents, businesses, the traveling public and other interested parties have meaningful opportunities for participation throughout the PD&E Study.

YOU'RE INVITED TO AN ALTERNATIVES PUBLIC WORKSHOP

The Florida Department of Transportation (FDOT), District Four, is holding an Alternatives Public Workshop for the Project Development and Environment (PD&E) Study for State Road (SR) 9/1-95 at the SR 80/Southern Boulevard Interchange.

Date: Thursday, December 1, 2016

Time: 5:30 p.m. to 7:30 p.m.

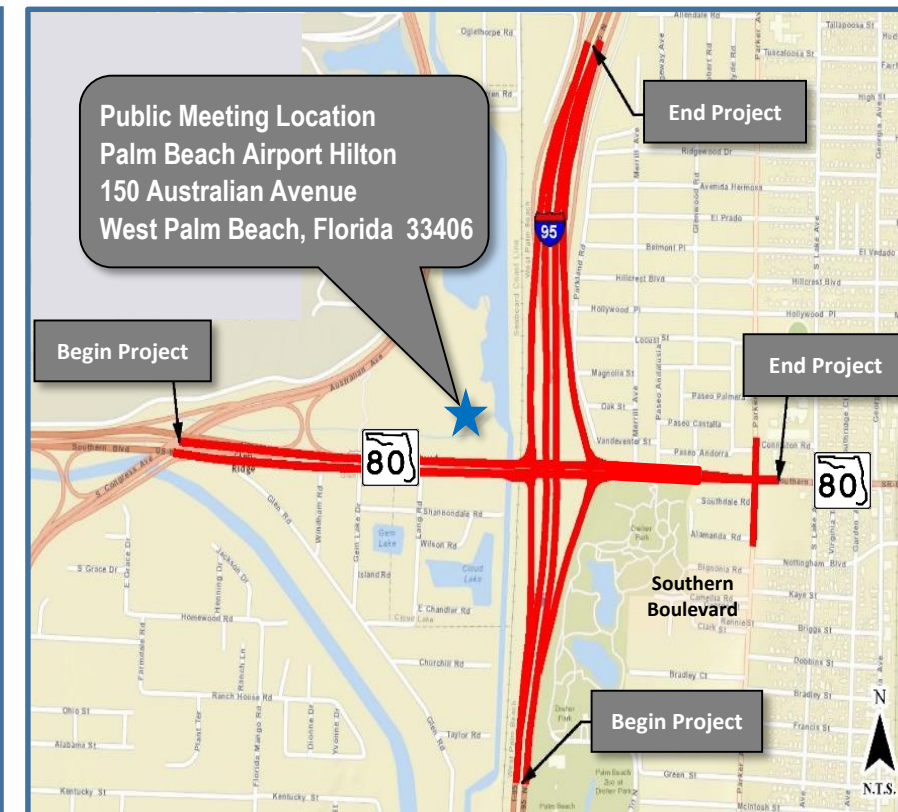
Location: Palm Beach Airport Hilton
 150 Australian Avenue
 West Palm Beach, FL 33406

The purpose of this meeting is to give interested persons an opportunity to comment and provide input on the transportation improvement alternatives the Department has developed at this point in the study. The Alternatives Workshop will begin as an open house at 5:30 p.m. with a short presentation at 6 p.m., followed by a question and answer period.

HOW CAN YOU BE INVOLVED?

We encourage you to take an active part in this PD&E Study. There is no need to wait until a public meeting to provide your input. Public comments and questions are welcomed at any time throughout the study. The latest project information, schedule and contact information can be found on the project website at www.I95atSouthern.com. You can also make comments and ask questions on the website. The project team can schedule small group meetings with neighborhood or special interest groups if desired.

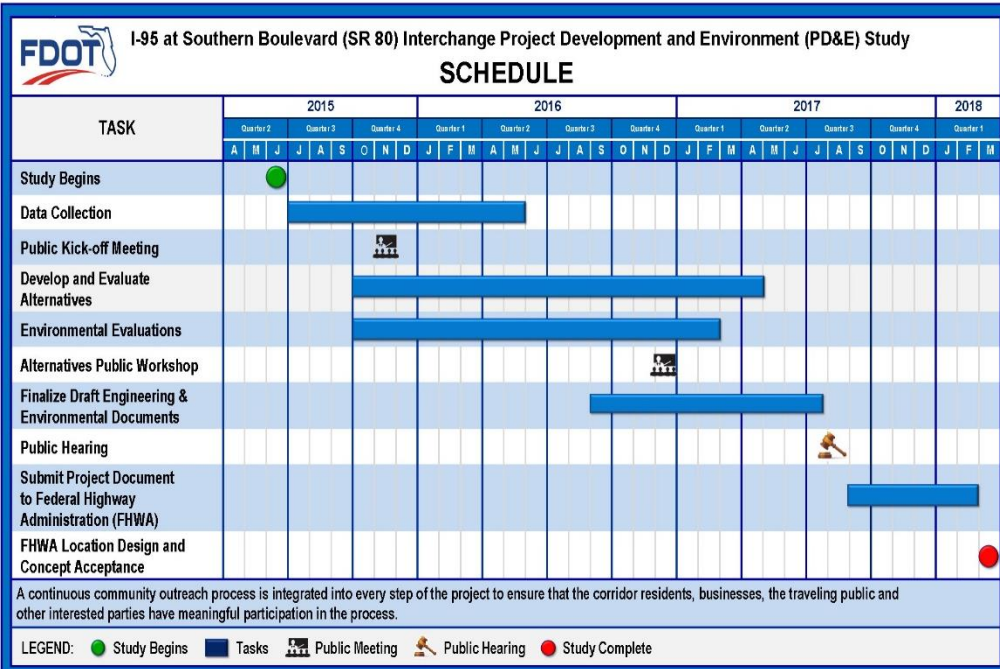
Public Notice: Public participation is solicited without regard to race, color, national origin, age, sex, religion, disability, or family status. Persons who require special accommodations under the Americans with Disabilities Act, or persons who require translation services (free of charge), should contact Anson Sonnett, PE, FDOT Project Manager, by phone at 954-777-4474 or toll free at 1-866-336-8435 ext. 4474 or by email at anson.sonnnett@dot.state.fl.us at least seven days prior to the meeting.



CONTACT US

You may contact the FDOT Project Manager for more information.

Mr. Anson Sonnett, PE
 Florida Department of Transportation District Four
 3400 West Commercial Boulevard
 Fort Lauderdale, Florida 33309
 Phone: 954-777-4474
 Toll free: 1-866-336-8435 ext. 4474
 Email: anson.sonnnett@dot.state.fl.us



WHAT'S NEXT?

- Finalize the alternatives impact evaluations.
- Complete the environmental documents: Air and Noise, Natural Resources, Cultural Resources, Contamination Screening.
- Develop a recommended alternative based on a comparative evaluation.
- Conduct a Public Hearing to present the recommended alternative and environmental documents.
- Select a Preferred Alternative.
- Finalize and submit documents to the Federal Highway Administration (FHWA) for Location Design Concept Acceptance.

ALTERNATIVES EVALUATION

Alternatives have been designed to meet future travel demand and avoid or minimize impacts to the community and natural and physical environments. The alternatives will be compared to each other using common criteria such as community and environmental impacts, costs, operational behavior, right of way (R/W) required and others. The alternatives will continue to be refined with public and agency input throughout the study process.

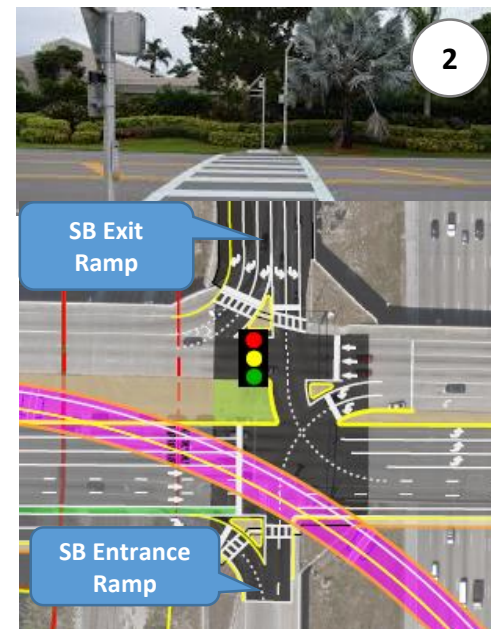
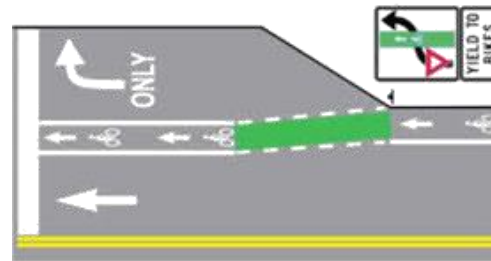
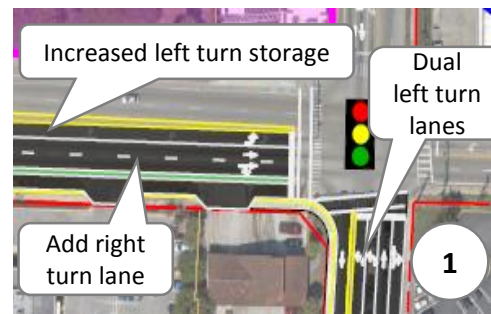
NO BUILD ALTERNATIVE

Throughout the study, the No Build Alternative will be carried forth as an alternative to satisfy the NEPA process. If the No Build Alternative is selected, no improvements will be made to the existing facility, traffic conditions will continue to deteriorate and congestion and delays will increase at the interchange and on the surrounding roadways.

PROPOSED IMPROVEMENTS COMMON TO ALL ALTERNATIVES

There are a number of improvements that are common to every alternative being evaluated.

- Intersection and turn lane improvements:
 - Traffic signals will be optimized.
 - The existing Lang Road median opening on SR 80 will be closed.
 - At the SR 80 and Parker Avenue intersection, an eastbound (EB) right turn lane will be added, the storage in the EB left turn lane will be increased and northbound (NB) dual left turns will be added on Parker Avenue.
 - Bridge over I-95, the railroad and the canal:
 - The bridge will be widened to one side or the other, depending on the alternative. No additional right of way will be needed within the limited access right of way.
 - Buffered bike lanes are proposed in areas to be reconstructed; four-foot bike lanes are proposed where resurfacing will be done.
 - Pedestrian and bicycle features:
 - New sidewalks will be added in areas of reconstruction.
 - Americans with Disability Act (ADA) features will be improved in areas of resurfacing.
 - Special emphasis signs and/or markings at crosswalks are proposed where appropriate.
 - Green colored pavement will be provided in bicycle lanes where appropriate.
 - I-95 entrance/exit ramp improvements:
 - The southbound (SB) I-95 exit ramp will have three right turn lanes (signal controlled) for westbound (WB) traffic and two left turn lanes for EB traffic.
 - The SB entrance ramp will have two WB right turn lanes and two EB left turn lanes (signal controlled).
 - The NB I-95 exit ramp will have two right turn lanes for EB traffic and three at-grade left turn lanes for WB traffic.
 - The NB I-95 entrance ramp will have one free-flow right turn lane from WB SR 80.
- NOTE: None of the alternatives will require right of way (R/W) acquisition from the Vedado neighborhood.**



PROPOSED ALTERNATIVES (The names are descriptive of the major elements)



Alternative 1: NB I-95 to WB SR 80 Flyover: Single-lane flyover. The ramp goes over Lang Road and Gem Lake Drive and touches down in the median of SR 80 just east of Australian Avenue. Alternative 1 requires right of way (R/W) acquisition along both sides of SR 80, west of I-95.

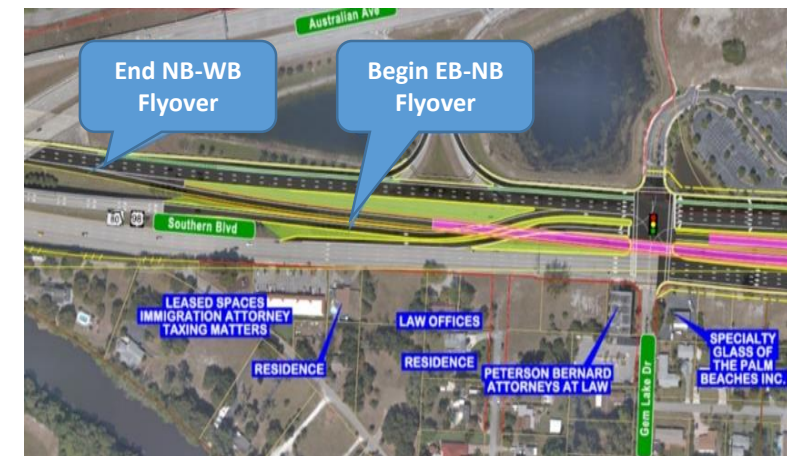
Alternative 2: NB I-95 to WB SR 80 (4th Level) and EB SR 80 to NB I-95 (3rd Level) Flyovers: This alternative has been eliminated due to public opinion and impacts to Dreher Park.



Alternative 3: EB SR 80 to NB I-95 Flyover: Single-lane third level ramp from EB SR 80 to NB I-95. Requires R/W from the south side of SR 80, west of I-95.



Alternative 4: Dual 3rd Level Flyovers, NB I-95 to WB SR 80 and EB SR 80 to NB I-95: Both the NB to WB and the EB to NB ramps are at the third level. The NB to WB ramp would end east of Australian Avenue but the EB SR 80 ramp to NB I-95 ramp would begin west of the Gem Lake intersection. Keeping both ramps at the third level represents a major cost and time savings during construction, and less visual impacts on the community.



Alternative 4: Detail of Western Ramp Area

I-95 EXPRESS LANES: The FDOT is currently studying the future extension of the Express Lanes through Palm Beach County but the express lanes are not part of this study. Ramp connections to the median of I-95 have been preliminarily evaluated so these alternatives do not preclude the future express lanes and can be combined with them to minimize the need for re-work.

¿QUÉ ES UN ESTUDIO PD&E?

Un estudio de PD&E es el proceso seguido por el FDOT para evaluar los impactos sociales, económicos y ambientales asociados con un proyecto de mejora del transporte previsto. El proceso, requerido por la Ley Nacional de Política Ambiental (NEPA), es un esfuerzo combinado por parte de ingenieros profesionales, planificadores, científicos ambientales y otros que analizan la información relacionada con el proyecto para desarrollar la mejor alternativa para las necesidades de transporte.

¿POR QUÉ NECESITAMOS ESTE ESTUDIO?

El propósito de este proyecto es mejorar la seguridad y las operaciones del tráfico del intercambio existente de I-95 y Southern Boulevard (SR 80) mejoras para alcanzar niveles aceptables de tráfico en el futuro. Las condiciones a lo largo de Southern Boulevard se anticipan a deteriorarse en el 2040 si no se realizan mejoras. El intercambio no tendrá la capacidad suficiente para acomodar a la proyección de la demanda de viajes. La necesidad del proyecto se basa en la capacidad y la demanda de transporte, acomodando el futuro crecimiento y desarrollo, y la mejora de las condiciones de seguridad, el tiempo de respuesta de los servicios de emergencia y de evacuación.

Al principio de el análisis de las alternativas, el FDOT desarrolló un número de alternativas diferentes para el intercambio, que se denomina el Concepto de Alternativas Nivel I. Estas alternativas fueron evaluadas utilizando criterios tales como normas de diseño, los posibles impactos ambientales y comunitarios, y los costos. Alternativas con la mayoría de los impactos han sido consideradas no viables y se han eliminado de la evaluación adicional. Las alternativas restantes (Alternativas de Concepto Nivel II) se evaluaron, junto con la contribución de la comunidad, para determinar cuál es la mejor opción para las mejoras en el transporte. Una alternativa preferida será presentada a la Administración Federal de Carreteras (FHWA) para su aprobación al final del estudio.

PROCESO DE ESTUDIO DE PD&E



Un proceso continuo de divulgación comunitaria está integrado en cada paso del proyecto para asegurar que los residentes, las empresas, los viajeros y otras partes interesadas en el corredor tengan oportunidades significativas para la participación durante el Estudio de PD&E.

¿QUÉ SIGUE?

- Finalizar las evaluaciones de impacto de las alternativas.
- Completar los documentos ambientales: aire y ruido, recursos naturales, recursos culturales, la contaminación
- Desarrollar una alternativa recomendada en base a una evaluación comparativa.
- Llevar a cabo una audiencia pública para presentar la alternativa recomendada y documentos ambientales.
- Seleccionar una alternativa preferida.
- Completar y enviar documentos a la Administración Federal de Carreteras (FHWA) para la ubicación de aceptación del concepto de diseño.

USTED ESTÁ INVITADO A UN TALLER PÚBLICA DE ALTERNATIVAS

El Departamento de Transporte de Florida (FDOT), Distrito Cuatro, llevará a cabo un taller pública de alternativas para el Estudio de Desarrollo de Proyecto y Medio Ambiente (PD&E) del Intercambio de I-95 y la Southern Boulevard (SR 80) (PD&E) de la SR 9/I-95 con el intercambio de Carretera Estatal SR 80/Southern Boulevard.

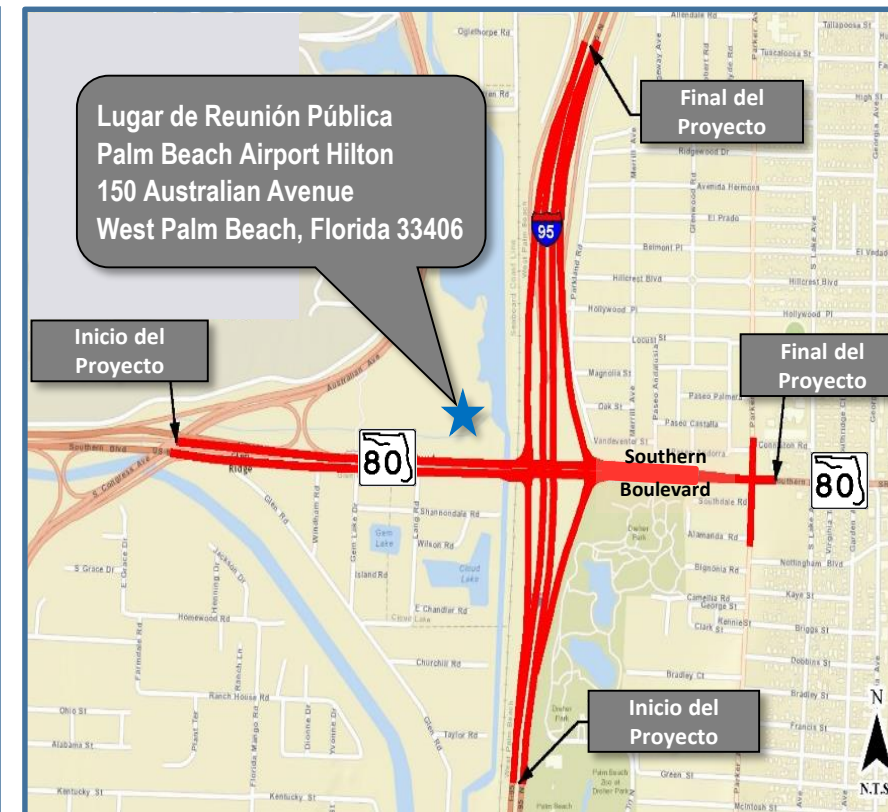
Fecha: Jueves, 1 de Diciembre de 2016
 Hora: 5:30 p.m. a 7:30 p.m.
 Lugar: Palm Beach Airport Hilton
 150 Australian Avenue
 West Palm Beach, FL 33406

El propósito de esta reunión será para dar la oportunidad a las personas interesadas de hacer comentarios y opiniones sobre las alternativas de mejoras al transporte que el Departamento ha desarrollado hasta este punto en este estudio. El taller de alternativas comenzará como una casa abierta a las 5:30 p.m. con una breve presentación a las 6 p.m., seguida de un período de comentarios.

¿CÓMO PUEDE PARTICIPAR?

Le invitamos a participar activamente en esta parte de Estudio de PD&E. No es necesario esperar por una reunión pública para dar opinión. Los comentarios y preguntas del público son bienvenidos en cualquier momento durante el estudio. La última información del proyecto, el calendario y la información de contacto puede encontrar en el sitio web del proyecto en www.I95atSouthern.com. También puede hacer comentarios y preguntas en el sitio web. El equipo del proyecto puede programar reuniones de grupos pequeños con el vecindario o grupos especiales de interés si se desea.

Aviso Público: Se solicita la participación del público, sin distinción de raza, color, origen nacional, edad, sexo, religión, discapacidad o estado familiar. Personas que requieran adaptaciones especiales en virtud de la Ley de Estadounidenses con Discapacidad, o personas que requieren servicios de traducción (gratis), debe ponerse en contacto con Anson Sonnett, PE, Administrador del Proyecto de FDOT, al teléfono 954-777-4474 o gratis al 1-866-336-8435 ext. 4474 o por correo electrónico a anson.sonnett@dot.state.fl.us al menos siete días antes de la reunión.



CONTÁCTENOS

Para más información, póngase en contacto con el Administrador del Proyecto de FDOT.

Sr. Anson Sonnett, PE
 Departamento de Transporte de la Florida Distrito Cuatro
 3400 West Commercial Boulevard
 Fort Lauderdale, Florida 33309
 Teléfono: 954-777-4474
 Gratis: 1-866-336-8435 ext. 4474
 Correo Electrónico: anson.sonnett@dot.state.fl.us

FDOT Estudio de Desarrollo de Proyecto y Medio Ambiente (PD&E) del Intercambio de I-95 y la Southern Boulevard (SR 80)

ITINERARIO

ACTIVIDADES	2015				2016				2017				2018			
	A	M	J	J	A	M	J	J	A	M	J	J	A	M	J	J
Comienzo del Estudio																
Recopilación de Datos																
Reunión Pública de Lanzamiento																
Desarrollo y Evaluación de Alternativas																
Evaluaciones Ambientales																
Taller Público de Alternativas																
Borrador de Documentos Finales Ambientales y de Ingeniería																
Audiencia Pública																
Someter los Documentos del Proyecto a la Administración Federal de Carreteras (FHWA)																
Aprobación y aceptación del concepto de diseño de FHWA																

Un proceso continuo de divulgación comunitaria está integrado en cada paso del proyecto para asegurar que los residentes, las empresas, los viajeros y otras partes interesadas en el corredor tengan oportunidades significativas para la participación.

LEYENDA: ● Comienzo del Estudio ■ Actividades 🗓 Reunión Pública 🗑 Audiencia Pública ● Final del Estudio

EVALUACIÓN DE ALTERNATIVAS

Las alternativas han sido diseñadas para satisfacer la demanda futura de viaje y evitar o minimizar los impactos a la comunidad y el medio ambiente natural y físico. Las alternativas se compararán entre sí utilizando criterios comunes como los impactos ambientales, los costos, el comportamiento operacionales y duración de las mejoras, impactos a la comunidad, terreno necesaria y otros. Las alternativas seguirán refinadas con aportes del público y las agencias durante el proceso de estudio.

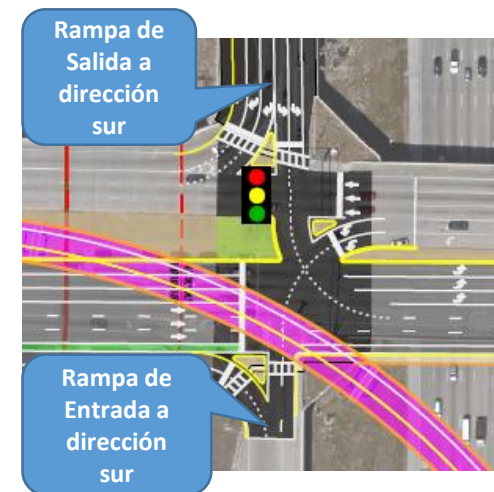
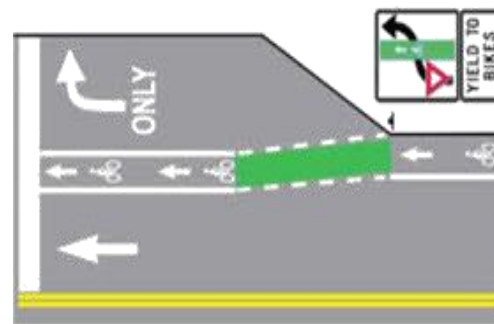
ALTERNATIVA DE NO CONSTRUIR

Durante el estudio, la Alternativa de No Construir será llevada adelante como una alternativa para satisfacer el proceso de NEPA. Si esta Alternativa es seleccionada, no se realizarán mejoras a las intersecciones existentes, las condiciones de tráfico seguiran deteriorándose y la congestión y los retrasos aumentarán en el intercambio y en las carreteras alrededores.

MEJORAS COMUNES PROPUESTAS EN TODAS LAS ALTERNATIVAS

Hay una serie de mejoras que son comunes a todas las alternativas que están siendo evaluados.

- Mejoras a cruces y carriles de virar:
 - Las señales de tráfico serán optimizadas.
 - La apertura de mediana existente en Lang Road y SR 80 cerrará.
 - En la intersección de SR 80 y Parker Avenue, se agregarán en sentido este el carril de giro a la derecha, el almacenamiento en el carril de giro a izquierda será aumentado y en sentido norte, dos giros a la izquierda serán añadidos en Parker Avenue.
- Puente sobre la I-95, el ferrocarril y el canal:
 - El puente se ampliará de un lado a otro, dependiendo de la alternativa. Ningún propiedad necesaria para la construcción, adicional será necesario dentro del propiedad necesaria para la construcción de acceso limitado.
- Las características para peatones y bicicletas:
 - Los carriles amortiguados de bicicletas propuestos en áreas de reconstrucción; cuatro pies de carriles de bicicleta han sido propuestos donde la repavimentación será completada.
 - Nuevas aceras serán añadidas en las áreas de la reconstrucción.
 - Las facilidades de acuerdo con la Ley de Estadounidenses con Discapacidades (ADA) serán mejoradas en áreas de repavimentación.
 - Énfasis especial en signos y/o las marcas en el paso de peatones son propuestos donde adecuado.
 - Un pavimento de color verde serán proveado en los carriles de bicicleta donde adecuado.
- Mejoras a las rampas de entrada/salida de I-95:
 - La rampa de salida en sentido al sur de la I-95 tendrá tres carriles de giro a la derecha (controlada por señal) para tráfico en dirección al oeste y dos carriles de giro a la izquierda para tráfico al este.
 - La rampa de entrada tendrá al sur dos carriles de giro a la derecha, al oeste, y dos carriles de giro a la izquierda, al este (controlada por señal).
 - La rampa de salida al norte tendrá dos carriles de giro a la derecha, al este, y tres carriles de giro a la izquierda para tráfico hacia al oeste.
 - La rampa del I-95 al norte tendrá una rampa de entrada, libre circulación, carril de giro a la derecha para el trafico viajando hacia el oeste en el SR 80.



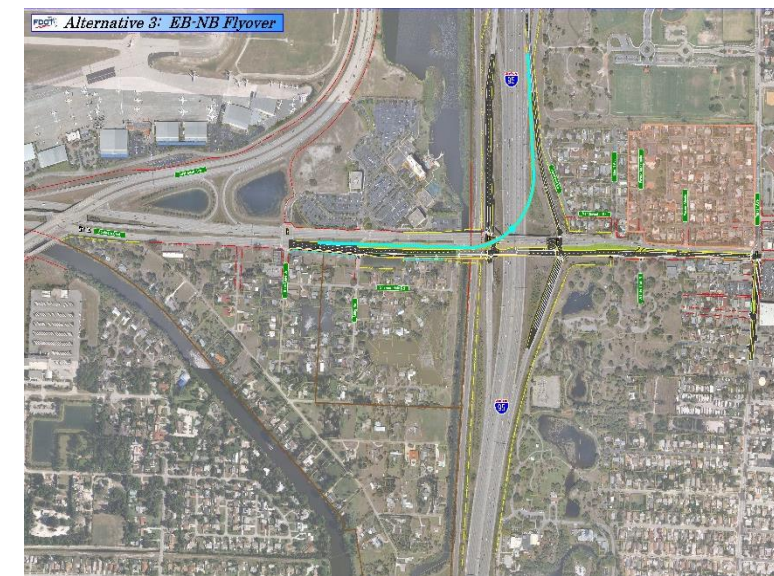
NOTA: Ninguna de las alternativas requerirá de adquisición de propiedad necesaria para la construcción (R/W) en el vecindario Vedado.

ALTERNATIVAS PROPUESTAS (LOS NOMBRES SON DESCRIPTIVOS DE LOS ELEMENTOS PRINCIPALES)

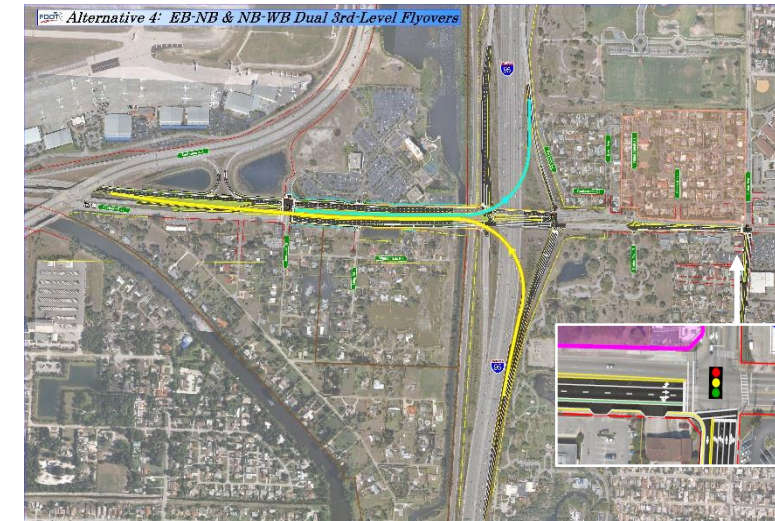


Alternativa 1: I-95 en dirección norte a SR 80 en dirección oeste Vía Elevada: Vía única elevada. La rampa pasa por encima de Lang Road y Gem Lake Drive y aterriza en la mediana de SR 80, justo al este de Australian Avenue. Alternativa 1 requiere adquisición del propiedad necesaria para la construcción a lo largo de ambos lados de SR 80, oeste de I-95.

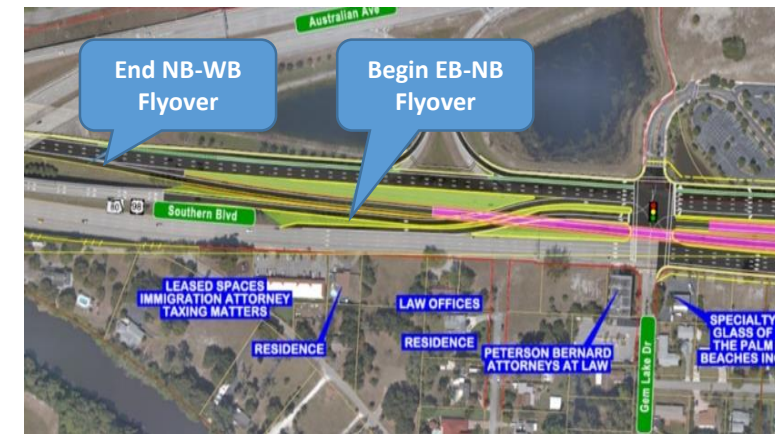
Alternativa 2: I-95 en dirección norte a SR 80 en dirección oeste (Nivel 4) y SR 80 en dirección este a I-95 dirección norte (Nivel 3) Vía Elevada: Esta alternativa a sido eliminada debido a la opinión pública e impactos a Dreher Park.



Alternativa 3: SR 80 dirección este a I-95 dirección norte Vía Elevada: Vía única rampa de tercer nivel de SR 80 dirección este a I-95 dirección norte.



Alternativa 4: I-95 en dirección norte a SR 80 en dirección oeste y SR 80 en dirección este a I-95 en dirección norte: Ambas rampas de dirección norte a oeste y este a norte son del tercer nivel. La rampa de norte a oeste terminaría este de Australian Avenue, pero la rampa en dirección este a I-95 dirección norte empezaría justo a el oeste de la intersección Gem Lake. Manteniendo ambas rampas representa un mayor costo y ahorro de tiempo durante construcción, y menos impactos visuales a la comunidad.



Alternativa 4: Detalles de Rampa del Área Occidental

I-95 CARRILES DE EXPRESO: FDOT esta estudiando la extensión futura del los carriles de expreso a través de Palm Beach County pero los carriles de expreso no son parte de este estudio. Conexiones de rampas al mediano de I-95 han sido preliminarmente evaluadas para que estos alternativas no excluyan futuras carriles de expreso y puedan ser combinados para minimizar la necesidad de repetir el trabajo.



PD&E STUDY ALTERNATIVES PUBLIC WORKSHOP

Table with event details: Thursday, December 1, 2016 5:30 p.m. to 7:30 p.m., Palm Beach Airport Hilton, 150 Australian Avenue, West Palm Beach, Florida 33406. I-95 at Southern Boulevard (SR 80) Interchange PD&E Study, Palm Beach County, Florida, Financial Management No.: 435516-1-22-02, Efficient Transportation Decision Making Number: 14183.

Please provide your comments below. If more space is needed, please use the back of this form. You may place your comment in the "comment box" provided at the meeting, or send to Anson Sonnett, P.E., FDOT Project Manager, at the address on the bottom of the page. Please forward all comments by December 12, 2016.

Multiple horizontal lines for writing comments.

Form fields for Name, Address, City, State, Zip, Phone Number, and Email Address.

Mail to: Mr. Anson Sonnett, P.E. FDOT District Four Project Manager 3400 Commercial Boulevard Fort Lauderdale, Florida 33309 Phone: 954-777-4474 Toll Free: 1-866-336-8435 ext. 4474 anson.sonnett@dot.state.fl.us



**Florida Department of
Transportation**

COMMENT FORM

Additional Comments:



TALLER PÚBLICA DE ALTERNATIVAS

**Jueves, 1 de Diciembre de 2016
5:30 p.m. a 7:30 p.m.
Palm Beach Airport Hilton
150 Australian Avenue
West Palm Beach, Florida 33406**

**Estudio de Desarrollo de Proyecto
y Medio Ambiente (PD&E)
del Intercambio de I-95 y la Southern Boulevard (SR 80)
FPID No.: 435516-1-22-02
ETDM No.: 14183**

Por favor déjenos sus comentarios. Si necesita más espacio, utilice la parte de atrás de esta hoja. Puede depositar sus comentarios en el "buzón de comentarios" disponible en la reunión, o enviarlo por correo a Sr. Anson Sonnett, P.E., Administrador del Proyecto de FDOT, a la dirección que aparece abajo. Por favor entregue sus comentarios antes del 12 de diciembre de 2016.

Nombre _____

Dirección _____

Ciudad, Estado, Código Postal _____

Número de Teléfono _____

Correo Electrónico _____

**Sr. Anson Sonnett, PE
Departamento de Transporte
de la Florida Distrito Cuatro
3400 West Commercial Boulevard
Fort Lauderdale, Florida 33309
Teléfono: 954-777-4474
Gratis: 1-866-336-8435 ext. 4474
Correo Electrónico:
anson.sonnett@dot.state.fl.us**



I-95 at Southern Boulevard (SR 80) PD&E Study
Alternatives Public Meeting

Opinion Survey

Financial Project Identification Number: 435516-1-22-02

Your input is valuable to us! The results will provide our team with a more complete understanding of how the interchange is utilized and perceived by the local residents.

*Please complete and place in the box at the sign-in table. **Circle all that apply.***

1. Do you live east or west of I-95? North or South of Southern Blvd.?
 - a. East
 - b. West
 - c. North
 - d. South

2. How often do you use the I-95 and Southern Boulevard interchange in any given week?
 - a. Once a week
 - b. Every other day
 - c. Every day
 - d. Other: _____

3. What time of day do you use the interchange for your trips?
 - a. Morning
 - b. Mid-day
 - c. Evening

4. What is the primary purpose of the majority of your trips?
 - a. Home to work and return
 - b. Personal (shopping, errands, etc.)
 - c. Other: _____

5. How would you evaluate the current traffic in the interchange area, including the ramps?
 - a. Light
 - b. Moderate
 - c. Heavy

6. How much has the traffic increased over the past five years?
 - a. No Change
 - b. A minor amount
 - c. Twice as much
 - d. More than twice as much
 - e. Other: _____

7. Are there interchanges other than I-95 at Southern Boulevard that you could use to meet your transportation need?
 - a. Yes - If yes, which interchange? _____
 - b. No

8. Which of the following is a concern in the interchange area?
 - a. Speeding
 - b. Red-light running (Turn Over)
 - c. Signal timing
 - d. Number of crashes
 - e. Pedestrian/ bicycle accommodations
 - f. Other: _____

9. Of the improvements below, which intersections do you believe are most critical to improve in the interchange area?
 - a. SR 80 / Gem Lake intersection
 - b. SR 80 / west-side ramp intersection
 - c. SR 80 / east-side ramp intersection
 - d. SR 80 / Parker intersection

10. Besides improving traffic conditions, what is the most important aspect of the interchange project?
 - a. Preserving the character of the local communities (Glen Ridge, Cloud Lake, Vedado Historic District)
 - b. Avoiding impacts to Dreher Park
 - c. Preserving or enhancing aesthetics along SR 80
 - d. Other: _____

11. Of the interchange improvements shown here tonight, which best suits your vision for the interchange?
 - a. Alternative 1: NB I-95 to WB SR 80, 3rd level, single lane flyover
 - b. Alternative 3: EB SR 80 to NB I-95, 3rd level, single lane flyover
 - c. Alternative 4: NB I-95 to WB SR 80 and EB SR 80 to NB I-95, dual 3rd level, single lane flyovers

WE VALUE YOUR OPINION AND THANK YOU FOR PARTICIPATING!

Additional Comments:



Estudio de Desarrollo de Proyecto y Medio Ambiente (PD&E) del Intercambio de I-95 y la Southern Boulevard (SR 80)

Reunión de Alternativas Públicas
Número de Identificación de Proyecto Financiero: 435516-1-22-02

Encuesta de Opinión

¡Su aportación es valiosa para nosotros! Los resultados proporcionarán a nuestro equipo un entendimiento más completo de cómo es utilizado y percibido el intercambio por los residentes locales. Por favor complete este formulario y coloque en la caja encima de la mesa de registro. Circule todas las respuestas que correspondan.

1. ¿Vive usted al este o oeste del Intercambio de I-95? Norte o sur de Southern Blvd?
 - a. Este
 - b. Oeste
 - c. Norte
 - d. Sur

2. ¿Con qué frecuencia usa usted el Intercambio de I-95 y Southern Boulevard en cualquier semana?
 - a. Una vez por semana
 - b. Cada otro día
 - c. Todos los días
 - d. Otro: _____

3. ¿A qué hora del día usa usted el Intercambio de I-95 para sus viajes?
 - a. Por la mañana
 - b. Al medio día
 - c. Por la noche

4. ¿Cuál es el propósito primario de la mayoría de sus viajes?
 - a. De casa al trabajo y de vuelta a casa
 - b. Personal (compras, mandados, etcétera)
 - c. Otro: _____

5. ¿Cómo evaluaría el tráfico actual en el área del intercambio, incluyendo las rampas?
 - a. Ligero
 - b. Moderado
 - c. Denso

6. ¿Cuánto ha incrementado el tráfico durante los últimos cinco años?
 - a. Ningún cambio
 - b. Un cambio menor

- c. El doble
 - d. Más del doble
 - e. Otro: _____
7. ¿Existen otros intercambios en vez del I-95 y Southern Boulevard que pueda utilizar para satisfacer su necesidad de transporte?
- a. Sí – En este caso, cual intercambio? _____
 - b. No
8. ¿Cuál de los siguientes es una preocupación en el área del intercambio?
- a. Exceso de velocidad
 - b. Pasarse una luz roja
 - c. Frecuencia de la señal - (Cuando cambia la señal de color)
 - d. Número de accidentes
 - e. Comodidad para peatones y ciclistas
 - f. Otro: _____
9. ¿De las siguientes reformas, cuál de las intersecciones cree usted es las más crítica para mejorar en el área del intercambio?
- a. Calle Estatal 80 (SR 80) / intersección con Gem Lake
 - b. Calle Estatal 80 (SR 80) / intersección con la rampa al lado oeste
 - c. Calle Estatal 80 (SR 80) / intersección con la rampa al lado este
 - d. Calle Estatal 80 (SR 80) / intersección con Parker
10. ¿Además de mejorar las condiciones del tráfico, cuál es el aspecto más importante del proyecto del intercambio?
- a. Preservar el carácter de las comunidades locales (Glen Ridge, Cloud Lake, Vedado Historic District)
 - b. Evitar impactos a Dreher Park
 - c. Preservar o mejorar la estética a lo largo de la Calle Estatal 80 (SR 80)
 - d. Otro: _____
11. De las reformas al intercambio presentados esta noche, ¿cuál satisface su visión del intercambio?
- a. Alternativa 1: Camino desde el dirección norte de I-95 hacia al oeste de la Calle Estatal 80 (SR 80), 3^{er} nivel, sobrevuelo de una sola vía
 - b. Alternativa 3: Camino desde el dirección este de la Calle Estatal 80 (SR 80) hacia al norte de I-95, 3^{er} nivel, sobrevuelo de una sola vía
 - c. Alternativa 4: Camino desde el dirección norte de I-95 hacia al oeste de la Calle Estatal 80 (SR 80), y camino desde el dirección este de la Calle Estatal 80 (SR 80) hacia al norte de I-95, , dos sobrevuelos de una sola vía al 3^{er} nivel

¡VALORAMOS SU OPINIÓN Y AGRADECEMOS SU PARTICIPACIÓN!

Comentarios adicionales:

I-95 at Southern Boulevard (SR 80) PD&E Study Alternatives Public Workshop Public Opinion Survey

Survey Summary - December 1, 2016 - (Total of 24 Survey Forms Received)

QUESTION		No.		No.		No.		No.		No.		No.
1. Do you live east or west of I-95? North or South of Southern Boulevard?	a. East	11	b. West	13	c. North	3	d. South	6				
2. How often do you use the I-95 and Southern Boulevard interchange in any given week?	a. Once a week	0	b. Every other day	1	c. Every day	19	d. Other: Several/few times per month Twice a week	4				
3. What time of day do you use the interchange for your trips?	a. Morning	21	b. Mid-day	16	c. Evening	18						
4. What is the primary purpose of the majority of your trips?	a. Home to work and Return	16	b. Personal (shopping, errands, etc.)	14	c. Other: Any other - 1 Don't use - 1	2						
5. How would you evaluate the current traffic in the interchange area, including the ramps?	a. Light	1	b. Moderate	17	c. Heavy	7						
6. How much has the traffic increased over the past five years?	a. No change	3	b. Minor amount	9	c. Twice as much	7	d. More than twice as much	5				
7. Are there interchanges other than I-95 at Southern Boulevard that you could use to meet your transportation need?	a. Yes - If yes, which interchange? Congress - 2 Australian - 1 10th Avenue N - 1 Belvedere - 3 Military Trail - 1 US 1 - 1 Forest Hill - 1	6	b. No	17								
8. Which of the following is a concern in the interchange area?	a. Speeding	13	b. Red-light running	15	c. Signal timing	10	d. Number or crashes	14	e. Pedestrian/ bicycle accommodations	9	f. Other Noise - 2 Property Intrusion - 1 Crossing/turn to Gem Lake - 1	4
9. Of the improvements below, which intersections do you believe are most critical to improve in the interchange area?	a. SR 80 / Gem Lake	4	b. SR 80 / west-side ramp	2	c. SR 80 / east-side ramp	3	d. SR 80 / Parker Avenue	8				
10. Besides improving traffic conditions, what is the most important aspect of the interchange project?	a. Preserving the character of the local communities	19	b. Avoiding impacts to Dreher Park	8	c. Preserving or enhancing aesthetics along SR 80	6	d. Other Pedestrian traffic - 2 Preserving SR 80 - 1 Damages quality of life - 1 Hardship -1	3				
11. Of the interchange improvements shown here tonight, which best suits your vision for the interchange?	a. Alternative 1	0	b. Alternative 3	2	c. Alternative 4	4	d. No Build	10				

I-95 at Southern Boulevard (SR 80) PD&E Study Alternatives Public Workshop Public Opinion Survey
Survey Summary - December 1, 2016 - (Total of 24 Survey Forms Received)

QUESTION	No.	No.	No.	No.	No.	No.	No.
<p>Comments:</p> <p>Improvements for who? This is a horrible idea. We have seen what you have done to the Vedado neighborhood. We do not want or need this. The 95 Southern overpass was finished not that long ago. Enough already. Fix the damage that was done to Parker.</p> <p>Un enorme cambio. Es imposible el toarico (spelling?) a la ttorra 7-9, 12-2, 3-5. Terrible "congestion."</p> <p>The neighborhood and City of West Palm Beach do not want this done. Proposal for SB Parker will make an already narrow road more difficult for tractor-trailers to utilize.</p> <p>Question 11 - When a decision is made, I believe the best decision is leave it alone or use Belvedere Road as an alternative route.</p> <p>This project should not be started.</p> <p>This is putting too much traffic into the 95 to Parker section - which is an issue now - not the future.</p> <p>I do not find any of the alternatievs to be suitable. Does not address whole picture or specifics - not necessary at this time.</p> <p>I think you do the best you can with what you have to work with and you can't control it. As soon as your improvements are done (or even before), the traffic will get heavier. The road dust, etc., will get worse and it's already causing a lot of concern.</p>							



PAT JARBY
GLEN RIDGE

I-95 at Southern Boulevard (SR 80) PD&E Study

Alternatives Public Meeting

Opinion Survey

Financial Project Identification Number: 435516-1-22-02

*Your input is valuable to us! The results will provide our team with a more complete understanding of how the interchange is utilized and perceived by the local residents. Please complete and place in the box at the sign-in table. **Circle all that apply.***

1. Do you live east or west of I-95? North or South of Southern Blvd.?
 - a. East
 - b. West
 - c. North
 - d. South

2. How often do you use the I-95 and Southern Boulevard interchange in any given week?
 - a. Once a week
 - b. Every other day
 - c. Every day - many times a day
 - d. Other: _____

3. What time of day do you use the interchange for your trips?
 - a. Morning
 - b. Mid-day
 - c. Evening

4. What is the primary purpose of the majority of your trips?
 - a. Home to work and return
 - b. Personal (shopping, errands, etc.)
 - c. Other: _____

5. How would you evaluate the current traffic in the interchange area, including the ramps?
 - a. Light
 - b. Moderate
 - c. Heavy

6. How much has the traffic increased over the past five years?
 - a. No Change
 - b. A minor amount
 - c. Twice as much
 - d. More than twice as much
 - e. Other: _____

7. Are there interchanges other than I-95 at Southern Boulevard that you could use to meet your transportation need?
- a. Yes - If yes, which interchange? _____
 - b. No
8. Which of the following is a concern in the interchange area?
- a. Speeding
 - b. Red-light running (Turn Over)
 - c. Signal timing
 - d. Number of crashes
 - e. Pedestrian/ bicycle accommodations
 - f. Other: _____
9. Of the improvements below, which intersections do you believe are most critical to improve in the interchange area?
- a. SR 80 / Gem Lake intersection
 - b. SR 80 / west-side ramp intersection
 - c. SR 80 / east-side ramp intersection
 - d. SR 80 / Parker intersection
10. Besides improving traffic conditions, what is the most important aspect of the interchange project?
- a. Preserving the character of the local communities (Glen Ridge, Cloud Lake, Vedado Historic District)
 - b. Avoiding impacts to Dreher Park
 - c. Preserving or enhancing aesthetics along SR 80
 - d. Other: _____
11. Of the interchange improvements shown here tonight, which best suits your vision for the interchange?
- a. Alternative 1: NB I-95 to WB SR 80, 3rd level, single lane flyover
 - b. Alternative 3: EB SR 80 to NB I-95, 3rd level, single lane flyover
 - c. Alternative 4: NB I-95 to WB SR 80 and EB SR 80 to NB I-95, dual 3rd level, single lane flyovers

NOTE

WE VALUE YOUR OPINION AND THANK YOU FOR PARTICIPATING!

Additional Comments:



I-95 at Southern Boulevard (SR 80) PD&E Study
Alternatives Public Meeting
Opinion Survey

Financial Project Identification Number: 435516-1-22-02

*Your input is valuable to us! The results will provide our team with a more complete understanding of how the interchange is utilized and perceived by the local residents. Please complete and place in the box at the sign-in table. **Circle all that apply.***

1. Do you live east or west of I-95? North or South of Southern Blvd.?
 a. East
b. West
c. North
d. South

2. How often do you use the I-95 and Southern Boulevard interchange in any given week?
a. Once a week
b. Every other day
c. Every day
d. Other: None

3. What time of day do you use the interchange for your trips?
a. Morning
b. Mid-day
c. Evening

4. What is the primary purpose of the majority of your trips?
a. Home to work and return
b. Personal (shopping, errands, etc.)
c. Other: Down US 17

5. How would you evaluate the current traffic in the interchange area, including the ramps?
 a. Light
b. Moderate
c. Heavy

6. How much has the traffic increased over the past five years?
a. No Change
b. A minor amount
c. Twice as much
d. More than twice as much
e. Other: _____

7. Are there interchanges other than I-95 at Southern Boulevard that you could use to meet your transportation need?
- a. Yes - If yes, which interchange? _____
 - b. No
8. Which of the following is a concern in the interchange area?
- a. Speeding
 - b. Red-light running (Turn Over)
 - c. Signal timing
 - d. Number of crashes
 - e. Pedestrian/ bicycle accommodations
 - f. Other: _____
9. Of the improvements below, which intersections do you believe are most critical to improve in the interchange area?
- a. SR 80 / Gem Lake intersection
 - b. SR 80 / west-side ramp intersection
 - c. SR 80 / east-side ramp intersection
 - d. SR 80 / Parker intersection
10. Besides improving traffic conditions, what is the most important aspect of the interchange project?
- a. Preserving the character of the local communities (Glen Ridge, Cloud Lake, Vedado Historic District)
 - b. Avoiding impacts to Dreher Park
 - c. Preserving or enhancing aesthetics along SR 80
 - d. Other: _____
11. Of the interchange improvements shown here tonight, which best suits your vision for the interchange?
- a. Alternative 1: NB I-95 to WB SR 80, 3rd level, single lane flyover
 - b. Alternative 3: EB SR 80 to NB I-95, 3rd level, single lane flyover
 - c. Alternative 4: NB I-95 to WB SR 80 and EB SR 80 to NB I-95, dual 3rd level, single lane flyovers

WE VALUE YOUR OPINION AND THANK YOU FOR PARTICIPATING!

Additional Comments:



I-95 at Southern Boulevard (SR 80) PD&E Study Alternatives Public Meeting

Opinion Survey

Financial Project Identification Number: 435516-1-22-02

*Your input is valuable to us! The results will provide our team with a more complete understanding of how the interchange is utilized and perceived by the local residents. Please complete and place in the box at the sign-in table. **Circle all that apply.***

1. Do you live east or west of I-95? North or South of Southern Blvd.?
 - a. East
 - b. West
 - c. North
 - d. South

2. How often do you use the I-95 and Southern Boulevard interchange in any given week?
 - a. Once a week
 - b. Every other day
 - c. Every day
 - d. Other: _____

3. What time of day do you use the interchange for your trips?
 - a. Morning
 - b. Mid-day
 - c. Evening

4. What is the primary purpose of the majority of your trips?
 - a. Home to work and return
 - b. Personal (shopping, errands, etc.)
 - c. Other: _____

5. How would you evaluate the current traffic in the interchange area, including the ramps?
 - a. Light
 - b. Moderate
 - c. Heavy

6. How much has the traffic increased over the past five years?
 - a. No Change
 - b. A minor amount
 - c. Twice as much
 - d. More than twice as much
 - e. Other: _____

7. Are there interchanges other than I-95 at Southern Boulevard that you could use to meet your transportation need?
- a. Yes - If yes, which interchange? _____
 - b. No
8. Which of the following is a concern in the interchange area?
- a. Speeding
 - b. Red-light running (Turn Over)
 - c. Signal timing
 - d. Number of crashes
 - e. Pedestrian/ bicycle accommodations
 - f. Other: _____
9. Of the improvements below, which intersections do you believe are most critical to improve in the interchange area?
- a. SR 80 / Gem Lake intersection
 - b. SR 80 / west-side ramp intersection
 - c. SR 80 / east-side ramp intersection
 - d. SR 80 / Parker intersection
10. Besides improving traffic conditions, what is the most important aspect of the interchange project?
- a. Preserving the character of the local communities (Glen Ridge, Cloud Lake, Vedado Historic District)
 - b. Avoiding impacts to Dreher Park
 - c. Preserving or enhancing aesthetics along SR 80
 - d. Other: _____
11. Of the interchange improvements shown here tonight, which best suits your vision for the interchange?
- a. Alternative 1: NB I-95 to WB SR 80, 3rd level, single lane flyover
 - b. Alternative 3: EB SR 80 to NB I-95, 3rd level, single lane flyover
 - c. Alternative 4: NB I-95 to WB SR 80 and EB SR 80 to NB I-95, dual 3rd level, single lane flyovers

WE VALUE YOUR OPINION AND THANK YOU FOR PARTICIPATING!

Additional Comments:



I-95 at Southern Boulevard (SR 80) PD&E Study
Alternatives Public Meeting
Opinion Survey

Financial Project Identification Number: 435516-1-22-02

*Your input is valuable to us! The results will provide our team with a more complete understanding of how the interchange is utilized and perceived by the local residents. Please complete and place in the box at the sign-in table. **Circle all that apply.***

1. Do you live east or west of I-95? North or South of Southern Blvd.?
 - a. East
 - b. West
 - c. North
 - d. South

2. How often do you use the I-95 and Southern Boulevard interchange in any given week?
 - a. Once a week
 - b. Every other day
 - c. Every day
 - d. Other: _____

3. What time of day do you use the interchange for your trips?
 - a. Morning
 - b. Mid-day
 - c. Evening

4. What is the primary purpose of the majority of your trips?
 - a. Home to work and return
 - b. Personal (shopping, errands, etc.)
 - c. Other: work require to drive commute

5. How would you evaluate the current traffic in the interchange area, including the ramps?
 - a. Light
 - b. Moderate
 - c. Heavy

6. How much has the traffic increased over the past five years?
 - a. No Change
 - b. A minor amount
 - c. Twice as much
 - d. More than twice as much
 - e. Other: _____

7. Are there interchanges other than I-95 at Southern Boulevard that you could use to meet your transportation need?
- Yes - If yes, which interchange? _____
 - No SR 80 is the main highway for my commuted driving and to Bellblade.
8. Which of the following is a concern in the interchange area?
- Speeding
 - Red-light running (Turn Over)
 - Signal timing
 - Number of crashes
 - Pedestrian/ bicycle accommodations
 - Other: _____
9. Of the improvements below, which intersections do you believe are most critical to improve in the interchange area?
- SR 80 / Gem Lake intersection
 - SR 80 / west-side ramp intersection
 - SR 80 / east-side ramp intersection
 - SR 80 / Parker intersection
10. Besides improving traffic conditions, what is the most important aspect of the interchange project?
- Preserving the character of the local communities (Glen Ridge, Cloud Lake, Vedado Historic District)
 - Avoiding impacts to Dreher Park
 - Preserving or enhancing aesthetics along SR 80
 - Other: _____
11. Of the interchange improvements shown here tonight, which best suits your vision for the interchange?
- Alternative 1: NB I-95 to WB SR 80, 3rd level, single lane flyover
 - Alternative 3: EB SR 80 to NB I-95, 3rd level, single lane flyover
 - Alternative 4: NB I-95 to WB SR 80 and EB SR 80 to NB I-95, dual 3rd level, single lane flyovers

WE VALUE YOUR OPINION AND THANK YOU FOR PARTICIPATING!

Additional Comments:



Estudio de Desarrollo de Proyecto y Medio Ambiente (PD&E) del Intercambio de I-95 y la Southern Boulevard (SR 80)

Reunión de Alternativas Públicas

Número de Identificación de Proyecto Financiero: 435516-1-22-02

Encuesta de Opinión

¡Su aportación es valiosa para nosotros! Los resultados proporcionarán a nuestro equipo un entendimiento más completo de cómo es utilizado y percibido el intercambio por los residentes locales. Por favor complete este formulario y coloque en la caja encima de la mesa de registro. Circule todas las respuestas que correspondan.

1. ¿Vive usted al este o oeste del Intercambio de I-95? Norte o sur de Southern Blvd?
 - a. Este
 - b. Oeste
 - c. Norte
 - d. Sur
2. ¿Con qué frecuencia usa usted el Intercambio de I-95 y Southern Boulevard en cualquier semana?
 - a. Una vez por semana
 - b. Cada otro día
 - c. Todos los días
 - d. Otro: _____
3. ¿A qué hora del día usa usted el Intercambio de I-95 para sus viajes?
 - a. Por la mañana
 - b. Al medio día
 - c. Por la noche
4. ¿Cuál es el propósito primario de la mayoría de sus viajes?
 - a. De casa al trabajo y de vuelta a casa
 - b. Personal (compras, mandados, etcétera)
 - c. Otro: _____
5. ¿Cómo evaluaría el tráfico actual en el área del intercambio, incluyendo las rampas?
 - a. Ligero
 - b. Moderado
 - c. Denso
6. ¿Cuánto ha incrementado el tráfico durante los últimos cinco años?
 - a. Ningún cambio
 - b. Un cambio menor

Un enorme cambio es imposible el tráfico a la hora
7-9 12-2 3-5 terrible "Congestión"

- c. El doble
- d. Más del doble
- e. Otro: _____

7. ¿Existen otros intercambios en vez del I-95 y Southern Boulevard que pueda utilizar para satisfacer su necesidad de transporte?

- a. Sí - En este caso, cual intercambio?
- b. No *es imposible por todo lado terrible*

8. ¿Cuál de los siguientes es una preocupación en el área del intercambio?

- a. Exceso de velocidad
- b. Pasarse una luz roja
- c. Frecuencia de la señal - (Cuando cambia la señal de color)
- d. Número de accidentes
- e. Comodidad para peatones y ciclistas
- f. Otro: _____

9. ¿De las siguientes reformas, cuál de las intersecciones cree usted es las más crítica para mejorar en el área del intercambio?

- a. Calle Estatal 80 (SR 80) / intersección con Gem Lake
- b. Calle Estatal 80 (SR 80) / intersección con la rampa al lado oeste
- c. Calle Estatal 80 (SR 80) / intersección con la rampa al lado este
- d. Calle Estatal 80 (SR 80) / intersección con Parker

10. ¿Además de mejorar las condiciones del tráfico, cuál es el aspecto más importante del proyecto del intercambio?

- a. Preservar el carácter de las comunidades locales (Glen Ridge, Cloud Lake, Vedado Historic District)
- b. Evitar impactos a Dreher Park
- c. Preservar o mejorar la estética a lo largo de la Calle Estatal 80 (SR 80)
- d. Otro: _____

11. De las reformas al intercambio presentados esta noche, ¿cuál satisface su visión del intercambio?

- a. Alternativa 1: Camino desde el dirección norte de I-95 hacia al oeste de la Calle Estatal 80 (SR 80), 3^{er} nivel, sobrevuelo de una sola vía
- b. Alternativa 3: Camino desde el dirección este de la Calle Estatal 80 (SR 80) hacia al norte de I-95, 3^{er} nivel, sobrevuelo de una sola vía
- c. Alternativa 4: Camino desde el dirección norte de I-95 hacia al oeste de la Calle Estatal 80 (SR 80), y camino desde el dirección este de la Calle Estatal 80 (SR 80) hacia al norte de I-95, , dos sobrevuelos de una sola vía al 3^{er} nivel

¡VALORAMOS SU OPINIÓN Y AGRADECEMOS SU PARTICIPACIÓN!

Comentarios adicionales:



I-95 at Southern Boulevard (SR 80) PD&E Study

Alternatives Public Meeting

Opinion Survey

Financial Project Identification Number: 435516-1-22-02

Your input is valuable to us! The results will provide our team with a more complete understanding of how the interchange is utilized and perceived by the local residents.

*Please complete and place in the box at the sign-in table. **Circle all that apply.***

1. Do you live east or west of I-95? North or South of Southern Blvd.?
 - a. East
 - b. West
 - c. North
 - d. South

2. How often do you use the I-95 and Southern Boulevard interchange in any given week?
 - a. Once a week
 - b. Every other day
 - c. Every day
 - d. Other: _____

3. What time of day do you use the interchange for your trips?
 - a. Morning
 - b. Mid-day
 - c. Evening

4. What is the primary purpose of the majority of your trips?
 - a. Home to work and return
 - b. Personal (shopping, errands, etc.)
 - c. Other: _____

5. How would you evaluate the current traffic in the interchange area, including the ramps?
 - a. Light
 - b. Moderate
 - c. Heavy

6. How much has the traffic increased over the past five years?
 - a. No Change
 - b. A minor amount
 - c. Twice as much
 - d. More than twice as much
 - e. Other: _____

7. Are there interchanges other than I-95 at Southern Boulevard that you could use to meet your transportation need?
- Yes - If yes, which interchange? _____
 - No
8. Which of the following is a concern in the interchange area?
- Speeding
 - Red-light running (Turn Over)
 - Signal timing
 - Number of crashes
 - Pedestrian/ bicycle accommodations
 - Other: NOISE
9. Of the improvements below, which intersections do you believe are most critical to improve in the interchange area?
- NO a. SR 80 / Gem Lake intersection
- SR 80 / west-side ramp intersection
 - SR 80 / east-side ramp intersection
 - SR 80 / Parker intersection
10. Besides improving traffic conditions, what is the most important aspect of the interchange project?
- Preserving the character of the local communities (Glen Ridge, Cloud Lake, Vedado Historic District)
 - Avoiding impacts to Dreher Park
 - Preserving or enhancing aesthetics along SR 80
 - Other: _____
11. Of the interchange improvements shown here tonight, which best suits your vision for the interchange?
- Alternative 1: NB I-95 to WB SR 80, 3rd level, single lane flyover
 - Alternative 3: EB SR 80 to NB I-95, 3rd level, single lane flyover
 - Alternative 4: NB I-95 to WB SR 80 and EB SR 80 to NB I-95, dual 3rd level, single lane flyovers

WE VALUE YOUR OPINION AND THANK YOU FOR PARTICIPATING!

Additional Comments: _____

NO BUILD!



I-95 at Southern Boulevard (SR 80) PD&E Study

Alternatives Public Meeting

Opinion Survey

Financial Project Identification Number: 435516-1-22-02

*Your input is valuable to us! The results will provide our team with a more complete understanding of how the interchange is utilized and perceived by the local residents. Please complete and place in the box at the sign-in table. **Circle all that apply.***

1. Do you live east or west of I-95? North or South of Southern Blvd.?
 - a. East
 - b. West
 - c. North
 - d. South

2. How often do you use the I-95 and Southern Boulevard interchange in any given week?
 - a. Once a week
 - b. Every other day
 - c. Every day
 - d. Other: ONCE/TWICE A MONTH

3. What time of day do you use the interchange for your trips?
 - a. Morning
 - b. Mid-day
 - c. Evening
 - d. VARIOUS

4. What is the primary purpose of the majority of your trips?
 - a. Home to work and return
 - b. Personal (shopping, errands, etc.)
 - c. Other: _____

5. How would you evaluate the current traffic in the interchange area, including the ramps?
 - a. Light
 - b. Moderate
 - c. Heavy

6. How much has the traffic increased over the past five years?
 - a. No Change
 - b. A minor amount
 - c. Twice as much
 - d. More than twice as much
 - e. Other: _____

7. Are there interchanges other than I-95 at Southern Boulevard that you could use to meet your transportation need?
- a. Yes - If yes, which interchange? 10th AVE N.
- b. No
8. Which of the following is a concern in the interchange area?
- a. Speeding
- b. Red-light running (Turn Over)
- c. Signal timing
- d. Number of crashes
- e. Pedestrian/ bicycle accommodations
- f. Other: _____
9. Of the improvements below, which intersections do you believe are most critical to improve in the interchange area?
- a. SR 80 / Gem Lake intersection
- b. SR 80 / west-side ramp intersection
- c. SR 80 / east-side ramp intersection
- d. SR 80 / Parker intersection
10. Besides improving traffic conditions, what is the most important aspect of the interchange project?
- a. Preserving the character of the local communities (Glen Ridge, Cloud Lake, Vedado Historic District)
- b. Avoiding impacts to Dreher Park
- c. Preserving or enhancing aesthetics along SR 80
- d. Other: _____
11. Of the interchange improvements shown here tonight, which best suits your vision for the interchange?
- a. Alternative 1: NB I-95 to WB SR 80, 3rd level, single lane flyover
- b. Alternative 3: EB SR 80 to NB I-95, 3rd level, single lane flyover
- c. Alternative 4: NB I-95 to WB SR 80 and EB SR 80 to NB I-95, dual 3rd level, single lane flyovers

WE VALUE YOUR OPINION AND THANK YOU FOR PARTICIPATING!

Additional Comments:



I-95 at Southern Boulevard (SR 80) PD&E Study
Alternatives Public Meeting
Opinion Survey

Financial Project Identification Number: 435516-1-22-02

*Your input is valuable to us! The results will provide our team with a more complete understanding of how the interchange is utilized and perceived by the local residents. Please complete and place in the box at the sign-in table. **Circle all that apply.***

1. Do you live east or west of I-95? North or South of Southern Blvd.?
 - a. East
 - b. West
 - c. North
 - d. South

2. How often do you use the I-95 and Southern Boulevard interchange in any given week?
 - a. Once a week
 - b. Every other day
 - c. Every day
 - d. Other: _____

3. What time of day do you use the interchange for your trips?
 - a. Morning
 - b. Mid-day
 - c. Evening

4. What is the primary purpose of the majority of your trips?
 - a. Home to work and return
 - b. Personal (shopping, errands, etc.)
 - c. Other: Any other _____

5. How would you evaluate the current traffic in the interchange area, including the ramps?
 - a. Light
 - b. Moderate
 - c. Heavy

6. How much has the traffic increased over the past five years?
 - a. No Change
 - b. A minor amount
 - c. Twice as much
 - d. More than twice as much
 - e. Other: _____

7. Are there interchanges other than I-95 at Southern Boulevard that you could use to meet your transportation need?

- a. Yes - If yes, which interchange? _____
- b. No

8. Which of the following is a concern in the interchange area?

- a. Speeding
- b. Red-light running (Turn Over)
- c. Signal timing
- d. Number of crashes
- e. Pedestrian/ bicycle accommodations
- f. Other: _____

9. Of the improvements below, which intersections do you believe are most critical to improve in the interchange area?

- a. SR 80 / Gem Lake intersection
- b. SR 80 / west-side ramp intersection
- c. SR 80 / east-side ramp intersection
- d. SR 80 / Parker intersection

NONE

10. Besides improving traffic conditions, what is the most important aspect of the interchange project?

- a. Preserving the character of the local communities (Glen Ridge, Cloud Lake, Vedado Historic District)
- b. Avoiding impacts to Dreher Park
- c. Preserving or enhancing aesthetics along SR 80
- d. Other: _____

11. Of the interchange improvements shown here tonight, which best suits your vision for the interchange?

- a. Alternative 1: NB I-95 to WB SR 80, 3rd level, single lane flyover
- b. Alternative 3: EB SR 80 to NB I-95, 3rd level, single lane flyover
- c. Alternative 4: NB I-95 to WB SR 80 and EB SR 80 to NB I-95, dual 3rd level, single lane flyovers

NONE

WE VALUE YOUR OPINION AND THANK YOU FOR PARTICIPATING!

Additional Comments:



I-95 at Southern Boulevard (SR 80) PD&E Study
Alternatives Public Meeting
Opinion Survey

Financial Project Identification Number: 435516-1-22-02

*Your input is valuable to us! The results will provide our team with a more complete understanding of how the interchange is utilized and perceived by the local residents. Please complete and place in the box at the sign-in table. **Circle all that apply.***

1. Do you live east or west of I-95? North or South of Southern Blvd.?
 - a. East
 - b. West
 - c. North
 - d. South

2. How often do you use the I-95 and Southern Boulevard interchange in any given week?
 - a. Once a week
 - b. Every other day
 - c. Every day
 - d. Other: _____

3. What time of day do you use the interchange for your trips?
 - a. Morning
 - b. Mid-day
 - c. Evening

4. What is the primary purpose of the majority of your trips?
 - a. Home to work and return
 - b. Personal (shopping, errands, etc.)
 - c. Other: _____

5. How would you evaluate the current traffic in the interchange area, including the ramps?
 - a. Light
 - b. Moderate
 - c. Heavy

6. How much has the traffic increased over the past five years?
 - a. No Change
 - b. A minor amount
 - c. Twice as much
 - d. More than twice as much
 - e. Other: _____

7. Are there interchanges other than I-95 at Southern Boulevard that you could use to meet your transportation need?
- Yes - If yes, which interchange? _____
 - No
8. Which of the following is a concern in the interchange area?
- Speeding
 - Red-light running (Turn Over)
 - Signal timing
 - Number of crashes
 - Pedestrian/ bicycle accommodations
 - Other: _____
9. Of the improvements below, which intersections do you believe are most critical to improve in the interchange area?
- SR 80 / Gem Lake intersection
 - SR 80 / west-side ramp intersection
 - SR 80 / east-side ramp intersection
 - SR 80 / Parker intersection
- None
10. Besides improving traffic conditions, what is the most important aspect of the interchange project?
- Preserving the character of the local communities (Glen Ridge, Cloud Lake, Vedado Historic District)
 - Avoiding impacts to Dreher Park
 - Preserving or enhancing aesthetics along SR 80
 - Other: Pedestrian traffic
11. Of the interchange improvements shown here tonight, which best suits your vision for the interchange?
- Alternative 1: NB I-95 to WB SR 80, 3rd level, single lane flyover
 - Alternative 3: EB SR 80 to NB I-95, 3rd level, single lane flyover
 - Alternative 4: NB I-95 to WB SR 80 and EB SR 80 to NB I-95, dual 3rd level, single lane flyovers

D. None

WE VALUE YOUR OPINION AND THANK YOU FOR PARTICIPATING!

Additional Comments:

The neighborhood of City of WPPB
DO NOT want this done
 Proposal for SB Parker will make
 an already narrow Rd more
 difficult for tractor trailers to
 utilize



I-95 at Southern Boulevard (SR 80) PD&E Study
Alternatives Public Meeting
Opinion Survey

Financial Project Identification Number: 435516-1-22-02

*Your input is valuable to us! The results will provide our team with a more complete understanding of how the interchange is utilized and perceived by the local residents. Please complete and place in the box at the sign-in table. **Circle all that apply.***

1. Do you live east or west of I-95? North or South of Southern Blvd.?
 - a. East
 - b. West
 - c. North
 - d. South

2. How often do you use the I-95 and Southern Boulevard interchange in any given week?
 - a. Once a week
 - b. Every other day
 - c. Every day
 - d. Other: _____

3. What time of day do you use the interchange for your trips?
 - a. Morning
 - b. Mid-day
 - c. Evening

4. What is the primary purpose of the majority of your trips?
 - a. Home to work and return
 - b. Personal (shopping, errands, etc.)
 - c. Other: _____

5. How would you evaluate the current traffic in the interchange area, including the ramps?
 - a. Light
 - b. Moderate
 - c. Heavy

6. How much has the traffic increased over the past five years?
 - a. No Change
 - b. A minor amount
 - c. Twice as much
 - d. More than twice as much
 - e. Other: _____

7. Are there interchanges other than I-95 at Southern Boulevard that you could use to meet your transportation need?
- a. Yes - If yes, which interchange? _____
 - b. No
8. Which of the following is a concern in the interchange area?
- a. Speeding
 - b. Red-light running (Turn Over)
 - c. Signal timing
 - d. Number of crashes
 - e. Pedestrian/ bicycle accommodations
 - f. Other: Noise
9. Of the improvements below, which intersections do you believe are most critical to improve in the interchange area?
- a. SR 80 / Gem Lake intersection
 - b. SR 80 / west-side ramp intersection
 - c. SR 80 / east-side ramp intersection
 - d. SR 80 / Parker intersection
 - e. NONE
10. Besides improving traffic conditions, what is the most important aspect of the interchange project?
- a. Preserving the character of the local communities (Glen Ridge, Cloud Lake, Vedado Historic District)
 - b. Avoiding impacts to Dreher Park
 - c. Preserving or enhancing aesthetics along SR 80
 - d. Other: _____
11. Of the interchange improvements shown here tonight, which best suits your vision for the interchange?
- a. Alternative 1: NB I-95 to WB SR 80, 3rd level, single lane flyover
 - b. Alternative 3: EB SR 80 to NB I-95, 3rd level, single lane flyover
 - c. Alternative 4: NB I-95 to WB SR 80 and EB SR 80 to NB I-95, dual 3rd level, single lane flyovers
 - d. None

WE VALUE YOUR OPINION AND THANK YOU FOR PARTICIPATING!

Additional Comments:



I-95 at Southern Boulevard (SR 80) PD&E Study
Alternatives Public Meeting

Opinion Survey

Financial Project Identification Number: 435516-1-22-02

Your input is valuable to us! The results will provide our team with a more complete understanding of how the interchange is utilized and perceived by the local residents.

*Please complete and place in the box at the sign-in table. **Circle all that apply.***

1. Do you live east or west of I-95? North or South of Southern Blvd.?
 - a. East
 - b. West
 - c. North
 - d. South

2. How often do you use the I-95 and Southern Boulevard interchange in any given week?
 - a. Once a week
 - b. Every other day
 - c. Every day
 - d. Other: _____

3. What time of day do you use the interchange for your trips?
 - a. Morning
 - b. Mid-day
 - c. Evening

4. What is the primary purpose of the majority of your trips?
 - a. Home to work and return
 - b. Personal (shopping, errands, etc.)
 - c. Other: _____

5. How would you evaluate the current traffic in the interchange area, including the ramps?
 - a. Light
 - b. Moderate
 - c. Heavy

6. How much has the traffic increased over the past five years?
 - a. No Change
 - b. A minor amount
 - c. Twice as much
 - d. More than twice as much
 - e. Other: _____

7. Are there interchanges other than I-95 at Southern Boulevard that you could use to meet your transportation need?
- a. Yes - If yes, which interchange? Belvedere
 - b. No
8. Which of the following is a concern in the interchange area?
- a. Speeding
 - b. Red-light running (Turn Over)
 - c. Signal timing
 - d. Number of crashes
 - e. Pedestrian/ bicycle accommodations
 - f. Other: _____
9. Of the improvements below, which intersections do you believe are most critical to improve in the interchange area?
- a. SR 80 / Gem Lake intersection
 - b. SR 80 / west-side ramp intersection
 - c. SR 80 / east-side ramp intersection
 - d. SR 80 / Parker intersection
10. Besides improving traffic conditions, what is the most important aspect of the interchange project?
- a. Preserving the character of the local communities (Glen Ridge, Cloud Lake, Vedado Historic District)
 - b. Avoiding impacts to Dreher Park
 - c. Preserving or enhancing aesthetics along SR 80
 - d. Other: _____
11. Of the interchange improvements shown here tonight, which best suits your vision for the interchange?
- a. Alternative 1: NB I-95 to WB SR 80, 3rd level, single lane flyover
 - b. Alternative 3: EB SR 80 to NB I-95, 3rd level, single lane flyover
 - c. Alternative 4: NB I-95 to WB SR 80 and EB SR 80 to NB I-95, dual 3rd level, single lane flyovers

WE VALUE YOUR OPINION AND THANK YOU FOR PARTICIPATING!

Additional Comments:



I-95 at Southern Boulevard (SR 80) PD&E Study
Alternatives Public Meeting

Opinion Survey

Financial Project Identification Number: 435516-1-22-02

*Your input is valuable to us! The results will provide our team with a more complete understanding of how the interchange is utilized and perceived by the local residents. Please complete and place in the box at the sign-in table. **Circle all that apply.***

1. Do you live east or west of I-95? North or South of Southern Blvd.?
 - a. East
 - b. West
 - c. North
 - d. South

2. How often do you use the I-95 and Southern Boulevard interchange in any given week?
 - a. Once a week
 - b. Every other day
 - c. Every day
 - d. Other: Few times per month

3. What time of day do you use the interchange for your trips?
 - a. Morning
 - b. Mid-day
 - c. Evening

4. What is the primary purpose of the majority of your trips?
 - a. Home to work and return
 - b. Personal (shopping, errands, etc.)
 - c. Other: _____

5. How would you evaluate the current traffic in the interchange area, including the ramps?
 - a. Light
 - b. Moderate
 - c. Heavy

6. How much has the traffic increased over the past five years?
 - a. No Change
 - b. A minor amount
 - c. Twice as much
 - d. More than twice as much
 - e. Other: _____

7. Are there interchanges other than I-95 at Southern Boulevard that you could use to meet your transportation need?
- Yes - If yes, which interchange? _____
 - No
8. Which of the following is a concern in the interchange area?
- Speeding
 - Red-light running (Turn Over)
 - Signal timing
 - Number of crashes
 - Pedestrian/ bicycle accommodations
 - Other: _____
9. Of the improvements below, which intersections do you believe are most critical to improve in the interchange area?
- SR 80 / Gem Lake intersection
 - SR 80 / west-side ramp intersection
 - SR 80 / east-side ramp intersection
 - SR 80 / Parker intersection
10. Besides improving traffic conditions, what is the most important aspect of the interchange project?
- Preserving the character of the local communities (Glen Ridge, Cloud Lake, Vedado Historic District)
 - Avoiding impacts to Dreher Park
 - Preserving or enhancing aesthetics along SR 80
 - Other: _____
11. Of the interchange improvements shown here tonight, which best suits your vision for the interchange?
- Alternative 1: NB I-95 to WB SR 80, 3rd level, single lane flyover
 - Alternative 3: EB SR 80 to NB I-95, 3rd level, single lane flyover
 - Alternative 4: NB I-95 to WB SR 80 and EB SR 80 to NB I-95, dual 3rd level, single lane flyovers

WE VALUE YOUR OPINION AND THANK YOU FOR PARTICIPATING!

Additional Comments:



I-95 at Southern Boulevard (SR 80) PD&E Study
Alternatives Public Meeting
Opinion Survey

Financial Project Identification Number: 435516-1-22-02

*Your input is valuable to us! The results will provide our team with a more complete understanding of how the interchange is utilized and perceived by the local residents. Please complete and place in the box at the sign-in table. **Circle all that apply.***

1. Do you live east or west of I-95? North or South of Southern Blvd.?
 - a. East
 - b. West
 - c. North
 - d. South

2. How often do you use the I-95 and Southern Boulevard interchange in any given week?
 - a. Once a week
 - b. Every other day
 - c. Every day
 - d. Other: _____

3. What time of day do you use the interchange for your trips?
 - a. Morning
 - b. Mid-day
 - c. Evening

4. What is the primary purpose of the majority of your trips?
 - a. Home to work and return
 - b. Personal (shopping, errands, etc.)
 - c. Other: _____

5. How would you evaluate the current traffic in the interchange area, including the ramps?
 - a. Light
 - b. Moderate
 - c. Heavy *in the morning 7-9 AM + 4-6 PM*

6. How much has the traffic increased over the past five years?
 - a. No Change
 - b. A minor amount
 - c. Twice as much
 - d. More than twice as much
 - e. Other: _____

7. Are there interchanges other than I-95 at Southern Boulevard that you could use to meet your transportation need?
- (a) Yes - If yes, which interchange? Congress, USF, Military Trail
 b. No
8. Which of the following is a concern in the interchange area?
- a. Speeding
 b. Red-light running (Turn Over)
 c. Signal timing
 d. Number of crashes
 e. Pedestrian/ bicycle accommodations
 f. Other: All of the above & intrusion on property along So Blvd
9. Of the improvements below, which intersections do you believe are most critical to improve in the interchange area?
- (a) SR 80 / Gem Lake intersection
 b. SR 80 / west-side ramp intersection
 c. SR 80 / east-side ramp intersection
 d. SR 80 / Parker intersection
10. Besides improving traffic conditions, what is the most important aspect of the interchange project?
- (a) Preserving the character of the local communities (Glen Ridge, Cloud Lake, Vedado Historic District)
 b. Avoiding impacts to Dreher Park
 (c) Preserving or enhancing aesthetics along SR 80
 d. Other: Preserving SR 80
11. Of the interchange improvements shown here tonight, which best suits your vision for the interchange?
- a. Alternative 1: NB I-95 to WB SR 80, 3rd level, single lane flyover
 b. Alternative 3: EB SR 80 to NB I-95, 3rd level, single lane flyover
 c. Alternative 4: NB I-95 to WB SR 80 and EB SR 80 to NB I-95, dual 3rd level, single lane flyovers

WE VALUE YOUR OPINION AND THANK YOU FOR PARTICIPATING!

Additional Comments: question 11 when a decision is made the least impact I believe would be A the best decision is leave it alone or use Belvedere Rd as an alternative route



I-95 at Southern Boulevard (SR 80) PD&E Study
Alternatives Public Meeting

Opinion Survey

Financial Project Identification Number: 435516-1-22-02

Your input is valuable to us! The results will provide our team with a more complete understanding of how the interchange is utilized and perceived by the local residents.

*Please complete and place in the box at the sign-in table. **Circle all that apply.***

1. Do you live east or west of I-95? North or South of Southern Blvd.?
 - a. East
 - b. West
 - c. North
 - d. South

2. How often do you use the I-95 and Southern Boulevard interchange in any given week?
 - a. Once a week
 - b. Every other day
 - c. Every day
 - d. Other: several times per day

3. What time of day do you use the interchange for your trips?
 - a. Morning
 - b. Mid-day
 - c. Evening

4. What is the primary purpose of the majority of your trips?
 - a. Home to work and return
 - b. Personal (shopping, errands, etc.)
 - c. Other: _____

5. How would you evaluate the current traffic in the interchange area, including the ramps?
 - a. Light
 - b. Moderate
 - c. Heavy

6. How much has the traffic increased over the past five years?
 - a. No Change
 - b. A minor amount
 - c. Twice as much
 - d. More than twice as much
 - e. Other: _____

7. Are there interchanges other than I-95 at Southern Boulevard that you could use to meet your transportation need?
- a. Yes - If yes, which interchange? _____
 - b. No
8. Which of the following is a concern in the interchange area?
- a. Speeding
 - b. Red-light running (Turn Over)
 - c. Signal timing
 - d. Number of crashes
 - e. Pedestrian/ bicycle accommodations
 - f. Other: _____
9. Of the improvements below, which intersections do you believe are most critical to improve in the interchange area?
- a. SR 80 / Gem Lake intersection
 - b. SR 80 / west-side ramp intersection
 - c. SR 80 / east-side ramp intersection
 - d. SR 80 / Parker intersection
10. Besides improving traffic conditions, what is the most important aspect of the interchange project?
- a. Preserving the character of the local communities (Glen Ridge, Cloud Lake, Vedado Historic District)
 - b. Avoiding impacts to Dreher Park
 - c. Preserving or enhancing aesthetics along SR 80
 - d. Other: _____
11. Of the interchange improvements shown here tonight, which best suits your vision for the interchange?
- a. Alternative 1: NB I-95 to WB SR 80, 3rd level, single lane flyover
 - b. Alternative 3: EB SR 80 to NB I-95, 3rd level, single lane flyover
 - c. Alternative 4: NB I-95 to WB SR 80 and EB SR 80 to NB I-95, dual 3rd level, single lane flyovers

WE VALUE YOUR OPINION AND THANK YOU FOR PARTICIPATING!

Additional Comments:



I-95 at Southern Boulevard (SR 80) PD&E Study
Alternatives Public Meeting
Opinion Survey

Financial Project Identification Number: 435516-1-22-02

*Your input is valuable to us! The results will provide our team with a more complete understanding of how the interchange is utilized and perceived by the local residents. Please complete and place in the box at the sign-in table. **Circle all that apply.***

1. Do you live east or west of I-95? North or South of Southern Blvd.?
 - a. East
 - b. West
 - c. North
 - d. South

2. How often do you use the I-95 and Southern Boulevard interchange in any given week?
 - a. Once a week
 - b. Every other day
 - c. Every day
 - d. Other: Several times a day

3. What time of day do you use the interchange for your trips?
 - a. Morning
 - b. Mid-day
 - c. EveningAll day

4. What is the primary purpose of the majority of your trips?
 - a. Home to work and return
 - b. Personal (shopping, errands, etc.)
 - c. Other: _____

5. How would you evaluate the current traffic in the interchange area, including the ramps?
 - a. Light
 - b. Moderate
 - c. Heavy

6. How much has the traffic increased over the past five years?
 - a. No Change
 - b. A minor amount
 - c. Twice as much
 - d. More than twice as much
 - e. Other: _____

7. Are there interchanges other than I-95 at Southern Boulevard that you could use to meet your transportation need?
- a. Yes - If yes, which interchange? _____
 - b. No 2
8. Which of the following is a concern in the interchange area?
- a. Speeding
 - b. Red light running, (Turn Over)
 - c. Signal timing
 - d. Number of crashes
 - e. Pedestrian/bicycle accommodations
 - f. Other: _____
9. Of the improvements below, which intersections do you believe are most critical to improve in the interchange area?
- a. SR 80 / Gem Lake intersection
 - b. SR 80 / west-side ramp intersection
 - c. SR 80 / east-side ramp intersection
 - d. SR 80 / Parker intersection
10. Besides improving traffic conditions, what is the most important aspect of the interchange project?
- a. Preserving the character of the local communities (Glen Ridge, Cloud Lake, Vedado Historic District)
 - b. Avoiding impacts to Dreher Park
 - c. Preserving or enhancing aesthetics along SR 80
 - d. Other: _____
11. Of the interchange improvements shown here tonight, which best suits your vision for the interchange?
- a. Alternative 1: NB I-95 to WB SR 80, 3rd level, single lane flyover
 - b. Alternative 3: EB SR 80 to NB I-95, 3rd level, single lane flyover
 - c. Alternative 4: NB I-95 to WB SR 80 and EB SR 80 to NB I-95, dual 3rd level, single lane flyovers

WE VALUE YOUR OPINION AND THANK YOU FOR PARTICIPATING!

Additional Comments:



I-95 at Southern Boulevard (SR 80) PD&E Study
Alternatives Public Meeting
Opinion Survey

Financial Project Identification Number: 435516-1-22-02

Your input is valuable to us! The results will provide our team with a more complete understanding of how the interchange is utilized and perceived by the local residents.

*Please complete and place in the box at the sign-in table. **Circle all that apply.***

1. Do you live east or west of I-95? North or South of Southern Blvd.?
 - a. East
 - b. West
 - c. North
 - d. South

2. How often do you use the I-95 and Southern Boulevard interchange in any given week?
 - a. Once a week
 - b. Every other day
 - c. Every day
 - d. Other: _____

3. What time of day do you use the interchange for your trips?
 - a. Morning
 - b. Mid-day
 - c. Evening

4. What is the primary purpose of the majority of your trips?
 - a. Home to work and return
 - b. Personal (shopping, errands, etc.)
 - c. Other: _____

5. How would you evaluate the current traffic in the interchange area, including the ramps?
 - a. Light
 - b. Moderate
 - c. Heavy

6. How much has the traffic increased over the past five years?
 - a. No Change
 - b. A minor amount
 - c. Twice as much
 - d. More than twice as much
 - e. Other: _____

7. Are there interchanges other than I-95 at Southern Boulevard that you could use to meet your transportation need?
- a. Yes - If yes, which interchange? _____
 - b. No
8. Which of the following is a concern in the interchange area?
- a. Speeding
 - b. Red-light running (Turn Over)
 - c. Signal timing
 - d. Number of crashes
 - e. Pedestrian/ bicycle accommodations
 - f. Other: _____
9. Of the improvements below, which intersections do you believe are most critical to improve in the interchange area?
- a. SR 80 / Gem Lake intersection
 - b. SR 80 / west-side ramp intersection
 - c. SR 80 / east-side ramp intersection
 - d. SR 80 / Parker intersection
10. Besides improving traffic conditions, what is the most important aspect of the interchange project?
- a. Preserving the character of the local communities (Glen Ridge, Cloud Lake, Vedado Historic District)
 - b. Avoiding impacts to Dreher Park
 - c. Preserving or enhancing aesthetics along SR 80
 - d. Other: PEDESTRIAN TRAFFIC
11. Of the interchange improvements shown here tonight, which best suits your vision for the interchange?
- a. Alternative 1: NB I-95 to WB SR 80, 3rd level, single lane flyover
 - b. Alternative 3: EB SR 80 to NB I-95, 3rd level, single lane flyover
 - c. Alternative 4: NB I-95 to WB SR 80 and EB SR 80 to NB I-95, dual 3rd level, single lane flyovers
 - d. NONE

WE VALUE YOUR OPINION AND THANK YOU FOR PARTICIPATING!

Additional Comments:

This PROJECT SHOULD NOT BE STARTED



I-95 at Southern Boulevard (SR 80) PD&E Study
Alternatives Public Meeting
Opinion Survey

Financial Project Identification Number: 435516-1-22-02

*Your input is valuable to us! The results will provide our team with a more complete understanding of how the interchange is utilized and perceived by the local residents. Please complete and place in the box at the sign-in table. **Circle all that apply.***

1. Do you live east or west of I-95? North or South of Southern Blvd.?
 - a. East
 - b. West
 - c. North
 - d. South

2. How often do you use the I-95 and Southern Boulevard interchange in any given week?
 - a. Once a week
 - b. Every other day
 - c. Every day
 - d. Other: _____

3. What time of day do you use the interchange for your trips?
 - a. Morning
 - b. Mid-day
 - c. Evening

4. What is the primary purpose of the majority of your trips?
 - a. Home to work and return
 - b. Personal (shopping, errands, etc.)
 - c. Other: _____

5. How would you evaluate the current traffic in the interchange area, including the ramps?
 - a. Light
 - b. Moderate
 - c. Heavy

6. How much has the traffic increased over the past five years?
 - a. No Change
 - b. A minor amount
 - c. Twice as much
 - d. More than twice as much
 - e. Other: _____

7. Are there interchanges other than I-95 at Southern Boulevard that you could use to meet your transportation need?
- a. Yes - If yes, which interchange? Bdweeler
 - b. No
8. Which of the following is a concern in the interchange area?
- a. Speeding
 - b. Red-light running (Turn Over)
 - c. Signal timing
 - d. Number of crashes
 - e. Pedestrian/ bicycle accommodations
 - f. Other: _____
9. Of the improvements below, which intersections do you believe are most critical to improve in the interchange area?
- a. SR 80 / Gem Lake intersection
 - b. SR 80 / west-side ramp intersection
 - c. SR 80 / east-side ramp intersection
 - d. SR 80 / Parker intersection
10. Besides improving traffic conditions, what is the most important aspect of the interchange project?
- a. Preserving the character of the local communities (Glen Ridge, Cloud Lake, Vedado Historic District)
 - b. ~~Avoiding impacts to Dreher Park~~
 - c. Preserving or enhancing aesthetics along SR 80
 - d. Other: _____
11. Of the interchange improvements shown here tonight, which best suits your vision for the interchange?
- a. Alternative 1: NB I-95 to WB SR 80, 3rd level, single lane flyover
 - b. Alternative 3: EB SR 80 to NB I-95, 3rd level, single lane flyover
 - c. Alternative 4: NB I-95 to WB SR 80 and EB SR 80 to NB I-95, dual 3rd level, single lane flyovers

WE VALUE YOUR OPINION AND THANK YOU FOR PARTICIPATING!

Additional Comments:



I-95 at Southern Boulevard (SR 80) PD&E Study
Alternatives Public Meeting

Opinion Survey

Financial Project Identification Number: 435516-1-22-02

*Your input is valuable to us! The results will provide our team with a more complete understanding of how the interchange is utilized and perceived by the local residents. Please complete and place in the box at the sign-in table. **Circle all that apply.***

1. Do you live east or west of I-95? North or South of Southern Blvd.?
 - a. East
 - b. West
 - c. North
 - d. South

2. How often do you use the I-95 and Southern Boulevard interchange in any given week?
 - a. Once a week
 - b. Every other day
 - c. Every day
 - d. Other: _____

3. What time of day do you use the interchange for your trips?
 - a. Morning
 - b. Mid-day
 - c. Evening

4. What is the primary purpose of the majority of your trips?
 - a. Home to work and return
 - b. Personal (shopping, errands, etc.)
 - c. Other: _____

5. How would you evaluate the current traffic in the interchange area, including the ramps?
 - a. Light
 - b. Moderate
 - c. Heavy

6. How much has the traffic increased over the past five years?
 - a. No Change
 - b. A minor amount
 - c. Twice as much
 - d. More than twice as much
 - e. Other: _____

7. Are there interchanges other than I-95 at Southern Boulevard that you could use to meet your transportation need?
- a. Yes - If yes, which interchange? BOWLING GREEN - FORESTHILL
- b. No
8. Which of the following is a concern in the interchange area?
- a. Speeding
- b. Red-light running (Turn Over)
- c. Signal timing
- d. Number of crashes
- e. Pedestrian/ bicycle accommodations
- f. Other: _____
9. Of the improvements below, which intersections do you believe are most critical to improve in the interchange area?
- a. ~~SR 80 / Gem Lake intersection~~
- b. ~~SR 80 / west-side ramp intersection~~
- c. ~~SR 80 / east-side ramp intersection~~
- d. ~~SR 80 / Parker intersection~~
- NONE
10. Besides improving traffic conditions, what is the most important aspect of the interchange project?
- a. Preserving the character of the local communities (Glen Ridge, Cloud Lake, Vedado Historic District)
- b. Avoiding impacts to Dreher Park
- c. Preserving or enhancing aesthetics along SR 80
- d. Other: _____
11. Of the interchange improvements shown here tonight, which best suits your vision for the interchange?
- a. ~~Alternative 1: NB I-95 to WB SR 80, 3rd level, single lane flyover~~
- b. ~~Alternative 3: EB SR 80 to NB I-95, 3rd level, single lane flyover~~
- c. ~~Alternative 4: NB I-95 to WB SR 80 and EB SR 80 to NB I-95, dual 3rd level, single lane flyovers~~
- NONE

WE VALUE YOUR OPINION AND THANK YOU FOR PARTICIPATING!

Additional Comments:



I-95 at Southern Boulevard (SR 80) PD&E Study
Alternatives Public Meeting
Opinion Survey

Financial Project Identification Number: 435516-1-22-02

*Your input is valuable to us! The results will provide our team with a more complete understanding of how the interchange is utilized and perceived by the local residents. Please complete and place in the box at the sign-in table. **Circle all that apply.***

1. Do you live east or west of I-95? North or South of Southern Blvd.?
 - a. East
 - b. West
 - c. North
 - d. South

2. How often do you use the I-95 and Southern Boulevard interchange in any given week?
 - a. Once a week
 - b. Every other day
 - c. Every day
 - d. Other: _____

3. What time of day do you use the interchange for your trips?
 - a. Morning
 - b. Mid-day
 - c. Evening

4. What is the primary purpose of the majority of your trips?
 - a. Home to work and return
 - b. Personal (shopping, errands, etc.)
 - c. Other: _____

5. How would you evaluate the current traffic in the interchange area, including the ramps?
 - a. Light
 - b. Moderate
 - c. Heavy

6. How much has the traffic increased over the past five years?
 - a. No Change
 - b. A minor amount
 - c. Twice as much
 - d. More than twice as much
 - e. Other: _____

7. Are there interchanges other than I-95 at Southern Boulevard that you could use to meet your transportation need?
- a. Yes - If yes, which interchange? _____
 - b. No
8. Which of the following is a concern in the interchange area?
- a. Speeding
 - b. Red-light running (Turn Over)
 - c. Signal timing
 - d. Number of crashes
 - e. Pedestrian/ bicycle accommodations
 - f. Other: _____
9. Of the improvements below, which intersections do you believe are most critical to improve in the interchange area?
- a. SR 80 / Gem Lake intersection
 - b. SR 80 / west-side ramp intersection
 - c. SR 80 / east-side ramp intersection
 - d. SR 80 / Parker intersection
10. Besides improving traffic conditions, what is the most important aspect of the interchange project?
- a. Preserving the character of the local communities (Glen Ridge, Cloud Lake, Vedado Historic District)
 - b. Avoiding impacts to Dreher Park
 - c. Preserving or enhancing aesthetics along SR 80
 - d. Other: _____
11. Of the interchange improvements shown here tonight, which best suits your vision for the interchange?
- a. Alternative 1: NB I-95 to WB SR 80, 3rd level, single lane flyover
 - b. Alternative 3: EB SR 80 to NB I-95, 3rd level, single lane flyover
 - c. Alternative 4: NB I-95 to WB SR 80 and EB SR 80 to NB I-95, dual 3rd level, single lane flyovers

WE VALUE YOUR OPINION AND THANK YOU FOR PARTICIPATING!

Additional Comments:



I-95 at Southern Boulevard (SR 80) PD&E Study
Alternatives Public Meeting
Opinion Survey

Financial Project Identification Number: 435516-1-22-02

*Your input is valuable to us! The results will provide our team with a more complete understanding of how the interchange is utilized and perceived by the local residents. Please complete and place in the box at the sign-in table. **Circle all that apply.***

1. Do you live east or west of I-95? North or South of Southern Blvd.?
 - a. East
 - b. West
 - c. North
 - d. South

2. How often do you use the I-95 and Southern Boulevard interchange in any given week?
 - a. Once a week
 - b. Every other day
 - c. Every day
 - d. Other: _____

3. What time of day do you use the interchange for your trips?
 - a. Morning
 - b. Mid-day
 - c. Evening

4. What is the primary purpose of the majority of your trips?
 - a. Home to work and return
 - b. Personal (shopping, errands, etc.)
 - c. Other: _____

5. How would you evaluate the current traffic in the interchange area, including the ramps?
 - a. Light
 - b. Moderate
 - c. Heavy

6. How much has the traffic increased over the past five years?
 - a. No Change
 - b. A minor amount
 - c. Twice as much
 - d. More than twice as much
 - e. Other: _____

7. Are there interchanges other than I-95 at Southern Boulevard that you could use to meet your transportation need?
- Yes - If yes, which interchange? _____
 - No
8. Which of the following is a concern in the interchange area?
- Speeding
 - Red-light running (Turn Over)
 - Signal timing
 - Number of crashes
 - Pedestrian/ bicycle accommodations
 - Other: exiting southbound when the westbound traffic has a green light - impossible to cross over to turn at Gem Lake.
9. Of the improvements below, which intersections do you believe are most critical to improve in the interchange area?
- SR 80 / Gem Lake intersection
 - SR 80 / west-side ramp intersection
 - SR 80 / east-side ramp intersection
 - SR 80 / Parker intersection
10. Besides improving traffic conditions, what is the most important aspect of the interchange project?
- Preserving the character of the local communities (Glen Ridge, Cloud Lake, Vedado Historic District)
 - Avoiding impacts to Dreher Park
 - Preserving or enhancing aesthetics along SR 80
 - Other: _____
11. Of the interchange improvements shown here tonight, which best suits your vision for the interchange?
- Alternative 1: NB I-95 to WB SR 80, 3rd level, single lane flyover
 - Alternative 3: EB SR 80 to NB I-95, 3rd level, single lane flyover
 - Alternative 4: NB I-95 to WB SR 80 and EB SR 80 to NB I-95, dual 3rd level, single lane flyovers

WE VALUE YOUR OPINION AND THANK YOU FOR PARTICIPATING!

Additional Comments:

This is putting too much traffic into the 95 to Parker section - which is an issue now - not the future.



I-95 at Southern Boulevard (SR 80) PD&E Study
Alternatives Public Meeting

Opinion Survey

Financial Project Identification Number: 435516-1-22-02

Your input is valuable to us! The results will provide our team with a more complete understanding of how the interchange is utilized and perceived by the local residents. Please complete and place in the box at the sign-in table. Circle all that apply.

1. Do you live east or west of I-95? North or South of Southern Blvd.?
 - a. East
 - b. West
 - c. North
 - d. South

2. How often do you use the I-95 and Southern Boulevard interchange in any given week?
 - a. Once a week
 - b. Every other day
 - c. Every day
 - d. Other: Many times a day

3. What time of day do you use the interchange for your trips?
 - a. Morning
 - b. Mid-day
 - c. Evening

4. What is the primary purpose of the majority of your trips?
 - a. Home to work and return
 - b. Personal (shopping, errands, etc.)
 - c. Other: _____

5. How would you evaluate the current traffic in the interchange area, including the ramps?
 - a. Light
 - b. Moderate
 - c. Heavy

6. How much has the traffic increased over the past five years?
 - a. No Change
 - b. A minor amount
 - c. Twice as much
 - d. More than twice as much
 - e. Other: Some days and times are better than others. Its not bad, compared to other places.

7. Are there interchanges other than I-95 at Southern Boulevard that you could use to meet your transportation need?

- a. Yes - If yes, which interchange? Congress, ~~and~~ Australian
- b. No

8. Which of the following is a concern in the interchange area?

- a. Speeding
- b. Red-light running (Turn Over)
- c. Signal timing
- d. Number of crashes
- e. Pedestrian/ bicycle accommodations
- f. Other: _____

9. Of the improvements below, which intersections do you believe are most critical to improve in the interchange area?

- a. SR 80 / Gem Lake intersection
- b. SR 80 / west-side ramp intersection
- c. SR 80 / east-side ramp intersection
- d. SR 80 / Parker intersection

10. Besides improving traffic conditions, what is the most important aspect of the interchange project?

- a. Preserving the character of the local communities (Glen Ridge, Cloud Lake, Vedado Historic District)
- b. Avoiding impacts to Dreher Park
- c. Preserving or enhancing aesthetics along SR 80
- d. Other: These are all very important

11. Of the interchange improvements shown here tonight, which best suits your vision for the interchange?

- a. Alternative 1: NB I-95 to WB SR 80, 3rd level, single lane flyover
- b. Alternative 3: EB SR 80 to NB I-95, 3rd level, single lane flyover
- c. Alternative 4: NB I-95 to WB SR 80 and EB SR 80 to NB I-95, dual 3rd level, single lane flyovers

D. No so-called improvements.

WE VALUE YOUR OPINION AND THANK YOU FOR PARTICIPATING!

Additional Comments:

Improvements for who? This is a horrible idea, we have seen what you have done to the Vedado neighborhood. We do not want or need this. The 95 Southern overpass was finished not that long ago. Enough already. Fix the damage that was done to Parker.



I-95 at Southern Boulevard (SR 80) PD&E Study
Alternatives Public Meeting

Opinion Survey

Financial Project Identification Number: 435516-1-22-02

*Your input is valuable to us! The results will provide our team with a more complete understanding of how the interchange is utilized and perceived by the local residents. Please complete and place in the box at the sign-in table. **Circle all that apply.***

1. Do you live east or west of I-95? North or South of Southern Blvd.?
 - a. East
 - b. West
 - c. North
 - d. South

2. How often do you use the I-95 and Southern Boulevard interchange in any given week?
 - a. Once a week
 - b. Every other day
 - c. Every day
 - d. Other: _____

3. What time of day do you use the interchange for your trips?
 - a. Morning
 - b. Mid-day
 - c. Evening

4. What is the primary purpose of the majority of your trips?
 - a. Home to work and return
 - b. Personal (shopping, errands, etc.)
 - c. Other: _____

5. How would you evaluate the current traffic in the interchange area, including the ramps?
 - a. Light
 - b. Moderate
 - c. Heavy - mornings

6. How much has the traffic increased over the past five years?
 - a. No Change
 - b. A minor amount
 - c. Twice as much
 - d. More than twice as much
 - e. Other: _____

7. Are there interchanges other than I-95 at Southern Boulevard that you could use to meet your transportation need?
- Yes - If yes, which interchange? _____
 - No
8. Which of the following is a concern in the interchange area?
- Speeding
 - Red light running (Turn Over)
 - Signal timing
 - Number of crashes
 - Pedestrian/bicycle accommodations
 - Other: _____
9. Of the improvements below, which intersections do you believe are most critical to improve in the interchange area?
- SR 80 / Gem Lake intersection
 - SR 80 / west-side ramp intersection
 - SR 80 / east-side ramp intersection
 - SR 80 / Parker intersection
10. Besides improving traffic conditions, what is the most important aspect of the interchange project?
- Preserving the character of the local communities (Glen Ridge, Cloud Lake, Vedado Historic District)
 - Avoiding impacts to Dreher Park
 - Preserving or enhancing aesthetics along SR 80
 - Other: Hardship
11. Of the interchange improvements shown here tonight, which best suits your vision for the interchange?
- Alternative 1: NB I-95 to WB SR 80, 3rd level, single lane flyover
 - Alternative 3: EB SR 80 to NB I-95, 3rd level, single lane flyover
 - Alternative 4: NB I-95 to WB SR 80 and EB SR 80 to NB I-95, dual 3rd level, single lane flyovers

NONE

WE VALUE YOUR OPINION AND THANK YOU FOR PARTICIPATING!

Additional Comments: I do not find any of the alternatives to be suitable - Does not address whole picture or specifics - not necessary at this time

APPENDIX F

Sign-in Sheets

Eileen LaSeur

From: Eileen LaSeur
Sent: Monday, December 05, 2016 1:17 PM
To: 'Piche, Cassie'; 'Sonnett, Anson'; 'Padron, Gaspar'; 'Kelleher, Barbara'
Cc: Diane Hackney; Beth Zsoka
Subject: FM 435516, I-95 @ SR 80 - Alternatives Public Workshop Attendance
Attachments: 120216_Sign-in_Sheets 8x11.pdf

Here's a listing of the attendees from the Alternatives Public Workshop held at the Palm Beach Hilton Hotel located at 150 Australian Avenue, West Palm Beach, Florida 33406, on Thursday, December 1, 2016. Detailed meeting summaries will be prepared to document the both meetings as well as the comments received and responses provided by the FDOT. The sign-in sheets are attached for your files. The Comment forms and Surveys will be send in a separate email.

KEY STAKEHOLDERS:

Palm Beach County

Palm Beach County Mayor Paulette Burdick
Khurshid Mohyuddin, Planning Department

City of West Palm Beach

Frederike Mittner, City Historic Preservation Planner
Alex Hansen, Comprehensive Planner

Palm Beach MPO

Kevin Fischer, LRTP Coordinator
Joni Brinkman, Village of Palm Springs Vice-Mayor, MPO Board of Directors

Town of Glen Ridge

Alice McLane, Mayor

Town of Cloud Lake

Dorothy Gravelin, Town Clerk

Other:

Kristina Webb, Digital Director, *The Palm Beach Post*
Mark Bresnahan, Palm Beach Atlantic University

Number of attendees who signed in: 100 (I moved Lynn Kelly to the Team Sign-in Sheet)

Number of comment forms received at the meeting: 11

Number of surveys received at the meeting: 20

Eileen LaSeur

Senior Associate

c 407.883.8257 | o 866.662.6273 | f 813.926.2962

Eileen.LaSeur@QCAusa.com | QCAusa.com



...Serving Nationwide Since 1995

Quest Corporation of America, Inc.

Transportation Communicators | DBE / MBE / SBE Certified



Project Development and Environment Study
 I-95 at Southern Boulevard (SR 80) Interchange
 Palm Beach County, Florida
 Financial Management No.: 435516-1-22-02
 Efficient Transportation Decision Making Number: 14183

ALTERNATIVES PUBLIC WORKSHOP
 Thursday, December 1, 2016, 5:30 p.m. to 7:30 p.m.
 Palm Beach Airport Hilton
 150 Australian Avenue
 West Palm Beach, Florida 33406

SIGN IN SHEET

Name / Nombre	Affiliation / Conexión	Address / Dirección	Email / El Correo Electrónico	Phone / Teléfono	How Did You Find Out About This Meeting? / Cómo se enteró de esta reunión?
Barb Añaños	Glen Ridge	1330 Glen Rd 33406	Barb0214@gmail	5614784926	mail
Michelle Spiter	Glen Ridge	Town Hall	glenridge.townof@bellsouth.net	697-8868	
FRIEDERIKE MITTNER	CITY OF WEST PALM BEACH	40 CLEMATIS ST. WPB FL 33401	fmittner@wpb.org	822-1457	work
Alice McLane (mayor)	Glen Ridge	1200/1250/1280 GLEN RD GLEN RIDGE, FL 33406	glenridge.townof@bellsouth.net	697-8868	town hall
Richard McLane	"	?	amclane@bellsouth.net	602-4509	cell
Lynn Kelly	FDOT				
Kevin Fisher	P.B. mpo		kfisher@palmbeachmpo.org		
Nelson Berriz	Vedado	934 Paseo Palmera WPB, FL 33405			City Hall
Khurshid Mohammad	PBC Planning	2300 N. US 1 Rd WPB, FL 33411	Khurshid@pb.gov.org		
Mark Brasnahan	PBA	90 S. Flagler St. WPB 33401	mark-brasnahan@pb.edu	888-2068	
marwan muftleh			marwan.muftleh@kimley-horn.com		
Byron Potter					Email & Mail
*Barbara P. Henderson					
Carl Trengler	Residence				
Anne Hohman TONY Hohman	Glen Ridge	1400 Glen Road	dannehohman@comcast.net	561 707-3019	brochure / e-mail



Project Development and Environment Study
 I-95 at Southern Boulevard (SR 80) Interchange
 Palm Beach County, Florida
 Financial Management No.: 435516-1-22-02
 Efficient Transportation Decision Making Number: 14183

ALTERNATIVES PUBLIC WORKSHOP
 Thursday, December 1, 2016, 5:30 p.m. to 7:30 p.m.
 Palm Beach Airport Hilton
 150 Australian Avenue
 West Palm Beach, Florida 33406

SIGN IN SHEET

Name / Nombre	Affiliation / Conexión	Address / Dirección	Email / El Correo Electrónico	Phone / Teléfono	How Did You Find Out About This Meeting? / Cómo se enteró de esta reunión?
Robert Jones		1285 GLEN Rd GLENRIDGE FL 33406	b.kentobj8199@ATT.NET	561-512-5125	mailee
Paulette Burdick	PBC	301 N. Olive Ave			
William P. Umana	Glen Ridge	304 Island Rd. N.P.B. ³³⁴⁰⁶			
Joe Muscarelle	Cloud Lake Glen Ridge	9 Warewood Rd SE NJ 07 1600 Southern ⁴⁵⁸			
Keumana Connelly		1137 OAK WPB			
RICK & JAN MOTTER	VEDADO PARK	946 PASO CASTALLA WPB 33405	RJMOTTER@BELL.SOUTH.NET		
Exler family of four	Glen Ridge	1500 Glen Rd WPB 33406		561-503-7085	word of mouth
Shawn Connelly	Hill Crest	1137 OAK ST		561-503-7085	
Alex Hansen	CITY OF WEST PALM BEACH	401 CLEMATIS STREET WPB, FL 33401	ahansen@wpb.org	561-822-1463	email
Carlos Diaz	Vedado Hill Crest Assoc.	945 Paseo Castalla W-PB			
Henn Kontant	Glen Ridge	1444 Shenandoah Rd			
LEO F. ARMBRUST	GLEN Ridge	1360 CHURCHILL ROAD	LFA1360@yahoo.com		NOTICE
Betty Nzlander	Vedado-Hillcrest	3800 Merrill Ave	bnelander@yahoo.com	818 2529	Notice
Walter Spade	Glen Ridge	4015 Gen Lake Dr		561 727 2689	Mail
Carlos F Lopez	Vedado PARK	1130 OAK ST W.P. FL 33405			
Wilbur Hobgood	Cloud Lake	301 Lang Rd WPB 33406			



Project Development and Environment Study
 I-95 at Southern Boulevard (SR 80) Interchange
 Palm Beach County, Florida
 Financial Management No.: 435516-1-22-02
 Efficient Transportation Decision Making Number: 14183

ALTERNATIVES PUBLIC WORKSHOP
 Thursday, December 1, 2016, 5:30 p.m. to 7:30 p.m.
 Palm Beach Airport Hilton
 150 Australian Avenue
 West Palm Beach, Florida 33406

SIGN IN SHEET

Name / Nombre	Affiliation / Conexión	Address / Dirección	Email / El Correo Electrónico	Phone / Teléfono	How Did You Find Out About This Meeting? / Cómo se enteró de esta reunión?
Alex Hernandez					
Kyle Cheerangie	WGI	2035 Vista Pkwy	kyle.cheerangie@wintrompany.com	561-681-2220	
Charles Stratton	Broad + Cassel	215 S. Monroe St. Tallahassee, FL 32301	cstratton@BroadandCassel.com	850-681-6810	Website
Sue Arney	Cloud Lake		shamrock.sue@hotmail.com		
Maria Priede	Vedado-Hillcrest	1010 Paseo Casfala W.P.B. FL 33405	abcl23psych@yahoo.com	(561) 832-5340	
Heather Sheflin	Vedado-Hillcrest	941 Paseo Palmela WPB FL 33405	heather.sheflin@gmail.com	561.380.7921	
Stuart Cunningham	Cunningham + Dorris	400 Executive Ct. Dr. #108 WPB, FL 33401	CDIEDGINEER@AOL.COM	561-689-5455	el-ent
Charles Cravelin	President	106 Wilson Rd LDPB, FL 33406		561-202-5192	Cloud Lake
RODGER LAWS	RES.	3814 PASEO NAVARRA WPB, FL 33405			
Aron Griffin	TEG		Agriffin@targetengineering.com	770-854-5467	
Vinnie Gulisano	PETERSON BERNARD ATTY AT LAW	1500 Southern Blvd WEST PALM BEACH	vinniegulisano@PetersonBernard.com	561-716-0939	
Alex fernandez	Business	847 Southern Blvd WPB, FL 33405	WPGAS@hotmail.com	561-868-7088	
Mary Lenkersdorf	Glen Ridge Resident	4005 Gem Lake Dr W.P.B. FL 33406	Marymb15@aol.com	561-635-9197	Mail, Neighbors
Joã ACCURSO	VEDADO RESIDENT	3639 PASEO ANDALUSIA			
Adams Woods	Suros FUSE	505 S Florn Pl WPB, FL 33401	Awoods@jonesfoot.com		



Project Development and Environment Study
 I-95 at Southern Boulevard (SR 80) Interchange
 Palm Beach County, Florida
 Financial Management No.: 435516-1-22-02
 Efficient Transportation Decision Making Number: 14183

ALTERNATIVES PUBLIC WORKSHOP
 Thursday, December 1, 2016, 5:30 p.m. to 7:30 p.m.
 Palm Beach Airport Hilton
 150 Australian Avenue
 West Palm Beach, Florida 33406

SIGN IN SHEET

Name / Nombre	Affiliation / Conexión	Address / Dirección	Email / El Correo Electrónico	Phone / Teléfono	How Did You Find Out About This Meeting? / Cómo se enteró de esta reunión?
Gregg Weiss	RESIDENT	615 Kanaya Dr WPB, FL 33401	greggweiss@hotmail.com	561-906-3787	email
Kurt Hingais	Business	1440 Southern Blvd 33406	KURT.SPECIALTY GLASS 721@G-MAIL		
Peter Blacklock	For Retiring Business	222 Lakewood Ave, Ste. 700 WPB FL 33401	PBLACKLOCK@FURROTHUMEN.COM	561-883-9600	email
Dorothy Gravelin	Resident + Town Clerk	106 Wilson Rd WPB, FL 33406	townofcloudlake@msn.com	561-686-2815	Town
Lily Smith Reynolds	Resident	1114 OAK ST WPB, FL 33405	lilyreynolds833@yahoo.com	561-8331141	Mail
Gino Luzziatti	Attorney	FT Lauderdale	gino.luzziatti@gray-robison.com	450-577-9070	website
Grusfo Fouscar	Resident	113 SHANNONDALE RD. 111 SHANNONDAL RD.		561-601-0373	MAIL
Yamil Espinal	Resident	Southern Blvd		561-723-4986	Town
Kenneth Forbes	Resident	2410 Embassy Dr.			
Darrah Forbes	Resident	WPB FL 33401			
Helen Owens	Resident	3630 Paseo Navarra		561 659 4060	also
Norman Owens	Resident	3630 PASEO NAVARRA		561 659 4060	313 3750
Justin Sanders	Glenn Ridge Resident Commercial	1630 Jonathan Blvd 1302 W. Chandler Rd	justin@totalpropertycontrol.com	561-248-4546	all of the above
Sea Scott	Resident/Vedado	791 Paseo Morella 33405		908 319 0409	city
CAROL WATSON	Jupiter Resident	6500 CHASEWOOD NE APT B JUPITER, FL 33458	SUNNYWATS@gmail.com	561-876-7437	Palm Beach Post.
Alexandra Jimenez	Resident	906 Paseo Andorra WPB 33405	alexabyta@hotmail.com	561 6769533	neighbor



Project Development and Environment Study
 I-95 at Southern Boulevard (SR 80) Interchange
 Palm Beach County, Florida
 Financial Management No.: 435516-1-22-02
 Efficient Transportation Decision Making Number: 14183

ALTERNATIVES PUBLIC WORKSHOP
 Thursday, December 1, 2016, 5:30 p.m. to 7:30 p.m.
 Palm Beach Airport Hilton
 150 Australian Avenue
 West Palm Beach, Florida 33406

SIGN IN SHEET

Name / Nombre	Affiliation / Conexión	Address / Dirección	Email / El Correo Electrónico	Phone / Teléfono	How Did You Find Out About This Meeting? / Cómo se enteró de esta reunión?
Mary Ann Charles Abraham Specialty Business of the PB	Resident	4030 Hemlock Dr. W. Palm Beach		561 686-0711	
Shedore (C) W	Business	1440 Southern Blvd W.P.B. FL 33406 941 Paseo Palmetto		561-471-0407	
Adam Shepin	Resident				
B. Raymond	Resident	107 Shannondale Rd	—		
RICHARD KOZOS	RESIDENT	1505 GLEN RD	—	561 676 1998	
PAT JAWDY	resident	1275 Taylor Rd Glen Ridge 33406	PAINTIN/PATSY@YAHOO.COM		
Carlos Alvarez	Resident	3822 Paseo Anacrusia			
Calvin Hamed	Resident	200 Greenwood Dr	hamedc@bellsouth.net	561-719-5090	
Donna Tribby	Resident	1700 Glen Road	devojax@hotmail.com	561 670 8265	
Joni Brinkman	MPO	610 Clematis CU 02 WPB FL 33401	jbrinkman@wtkstudios.com	561-366-7100	
ANGELA PASQUARELLI	Resident	1112 MAGNOLIA ST WPB 33405	AGPASQUARELLI@GMAIL.COM	561 577-7118	
Jeffery Rancourt	Resident	1112 Magnolia St WPB 33405	JEFFERY.RANCAURT@GMAIL.COM	561 644-2103	
Chris Peltis	Business				
ARDOQUEID NIAGRO & OSAR	Resident	4005 WINDHAM RD WPB FL 33406	—	561-687-7908	- DOT TOWN - letter
Anthony Miller	Resident	105 E Shannondale Rd W.P.B. 33406	AJMillerFL@gmail.com	561 723 2028	

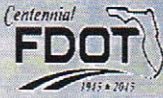


Project Development and Environment Study
 I-95 at Southern Boulevard (SR 80) Interchange
 Palm Beach County, Florida
 Financial Management No.: 435516-1-22-02
 Efficient Transportation Decision Making Number: 14183

ALTERNATIVES PUBLIC WORKSHOP
 Thursday, December 1, 2016, 5:30 p.m. to 7:30 p.m.
 Palm Beach Airport Hilton
 150 Australian Avenue
 West Palm Beach, Florida 33406

SIGN IN SHEET

Name / Nombre	Affiliation / Conexión	Address / Dirección	Email / El Correo Electrónico	Phone / Teléfono	How Did You Find Out About This Meeting? / Cómo se enteró de esta reunión?
Sara Godward	Resident	1129 Oak St WPB FL 33405	Saramkane@gmail.com	561-339-5288	Neighborhood
Michael FORBES	Business owner	805 Southern Blvd W PB FL 33405	luac4805@gmail.com	561-315-1419	Mail
Tina Rog LAWS	Resident / Neighborhood PRES. President	3814 Paseo Navarr	clawseat11@gmail.com	954-817-7531	mail; Email TV Morning News
Kristina webb	PB Post		kwebb@pbpost.com		
Jabyann Dooly	Business owner	1440 South Blvd W.P.B.	Sgotpbinc@aol.com	561-471-0407	
ROGER B. ST. MARTIN	Resident	3760 KENNON RD LAKE WORTH, FL 33461	HAYLEY'S PROFESSIONAL ^{PAPER} ORGANIZATION		PB Post
Peter Harholdt	Resident	1700 Glen Rd 33406	harholdtemindspring@aol.com	561-707-7255	Mail
George MATSOUKAS	Neighborhood AS + Resident	248 Blomfield Dr West Palm Beach, FL 33405	MATSOUKA@Bellsouth.net	561-585-0245	PB Post
Geoff Sluggert	RESIDENT	500 S. AUSTRALIA, apt W.P.B. FL 33401	gsls@SLUGGETT.com	561-689-2202	
Rich Andrews	Resident	996 Paseo Andorra	vickandrews@gmail.com	313 7702	Mail
Irma Soto	Resident	906 Paseo Andorra West palm beach, FL 33405		561-835-9151	Mail
José D. Rodriguez	Resident	3631 Las Andorran W.P.B. FL 33405	JRODJACE@AOL.COM	602-0126	Mail -
Alan Levine	Resident	UPB FL 33400	AANDGLEVINE@AOL.COM	832-2364	SMOKE SIGNALS
Jack Lucas	Resident	301 Island Rd. W.P.B. FL 33406	jilucas@thepotterypatch.com	827-1841	Town hall
Clark Ferralby	Resident	1650 Southern Blvd.			
Ralph Ralph Koston	Resident	937 Bignonia Road W.P. Beach, Florida	monika.taja@aol.com	832-3697	letter from Dot



PROJECT TEAM SIGN-IN SHEET – December 1, 2016

Please initial by your name and fill in any information that is missing.

Name	Initial	Email Address	Phone Number
Arroyo, Alicia	<i>AA</i>	Alicia.Arroyo@qcausa.com	407-482-7813
Broadwell, Ann		Ann.Broadwell@dot.state.fl.us	954-777-4325
Celusnek, Georgi		Georgi.Celusnek@dot.state.fl.us	954-777-4323
Davis, Shandra	<i>SD</i>	Shandra.Davis@dot.state.fl.us	954-677-7896
Dyer, Darren	<i>DD</i>	Darren.Dyer@rsandh.com	954-236-7370
Hardin, Ken		Ken.Hardin@janus-research.com	813-636-8200
Harris, Winston	<i>WH</i>	Winston.Harris@rsandh.com	954-236-7369
Heeg, Paul	<i>PH</i>	Paul.Heeg@rsandh.com	904-256-2163
Jackson, Chris		Chris.Jackson@rsandh.com	
Jolicoeur, Philippe		Philippe.Jolicoeur@rsandh.com	
Hughes, Heather	<i>HH</i>	Heather.Hughes@rsandh.com	904-256-2445
Hughes, Jim	<i>JH</i>	James.Hughes@dot.state.fl.us	954-777-4419
Josselyn, Jessica	<i>JJ</i>	Jjosselyn@kittelton.com	
Kelley, Lynn		Lynn.Kelley@dot.state.fl.us	954-777-4334
LaSeur, Eileen	<i>EL</i>	Eileen.LaSeur@QCAusa.com	407-883-8257
Lucas, Kelsey	<i>KL</i>	Kelsey.Lucas@rsandh.com	904-256-2249
Martinez, Cesar	<i>CM</i>	Cesar.Martinez@dot.state.fl.us	954-777-4653
Mykyta, Jim	<i>JM</i>	Jim.Mykytka@rsandh.com	

SL
80



PROJECT TEAM SIGN-IN SHEET – November 17, 2015

Please initial by your name and fill in any information that is missing.

Name	Initial	Email Address	Phone Number
Padron, Jorge		Gaspar.Padron@dot.state.fl.us	954-777-4320
Phillips, Tamara	TP	Tamara.Phillips@qcausa.com	772-713-5570
Piché, Cassie	CP	Cassie.Piche@rsandh.com	954-236-7365
Pritchard, Christine		Christine.Pritchard@dot.state.fl.us	
Sonnett, Anson		Anson.Sonnett@dot.state.fl.us	954-777-4474
Streelman, Amy		amy_streelman@janus-research.com	
Vargas, Miguel	mv	Miguel.Vargas@dot.state.fl.us	954-777-4347
SR 80 WHITFIELD, RANDY	RW	RW417FIELD@KITTELSON.COM	954-828-1730

APPENDIX G

Public Comments and Responses



Florida Department of Transportation

RICK SCOTT
GOVERNOR

3400 West Commercial Blvd.
Fort Lauderdale, FL 33309

JIM BOXOLD
SECRETARY

January 23, 2017

Mr. Leos J. Exler
1500 Glen Road
West Palm Beach, Florida 33406

RE: Alternatives Public Workshop – Response to Comments
I-95 at Southern Boulevard (SR 80) Interchange
Project Development and Environment (PD&E) Study
Palm Beach County, Florida
Financial Project ID Number: 435516-1-22-02
Efficient Transportation Decision Making (ETDM) Number: 14183

Dear Mr. Exler:

I appreciate your interest in this study. Thank you for taking the time to attend the Alternatives Public Workshop on Thursday, December 1, 2016, and for providing your input about the proposed transportation improvements. You expressed a preference for the “No Build” alternative because of concerns regarding long-term construction impacts, particularly noise impacts to local communities. You also noted the project would not improve the current “bottleneck” caused by vehicles merging onto the I-95 ramps.

The project team is developing alternatives that seek to minimize impacts to adjacent properties and still achieve the goals of improving traffic flow, safety, and accommodate future traffic demand at the interchange. Additional turn lanes are being proposed on the I-95 ramps, as well as extending the queue lengths and merge lanes to allow more vehicle storage to minimize or eliminate the existing “bottleneck” tendencies. A noise study is also being conducted to evaluate if and where noise barriers are warranted. Results of the noise study will be available at our next public meeting. I am also aware of the impacts construction can have on residential neighborhoods regarding noise and vibration levels during construction. These issues are addressed in the Departments Specifications for Road and Bridge Construction and are incorporated into each project.

I hope you will continue to stay involved in the project. Your name has been added to the project mailing list so you will receive notices about future public meetings. All comments received become part of the public record for this project and are considered part of the decision-making process. Information and updates about the study are available on the project website at www.I95atSouthern.com. The website will be updated periodically throughout the study, and information presented at public meetings will be available for review on the web.

If you have questions, or would like to have more information about this project, please contact me by phone at 954-777-4474 or toll free at 1-866-336-8435 ext. 4474, or by email at anson.sonnnett@dot.state.fl.us.

Sincerely,

A handwritten signature in blue ink, appearing to read "Anson Sonnett", with a stylized flourish at the end.

Anson Sonnett, PE
FDOT Project Manager

Enclosure – Comment Form



Florida Department of
Transportation

COMMENT FORM

PD&E STUDY ALTERNATIVES PUBLIC WORKSHOP

Thursday, December 1, 2016
5:30 p.m. to 7:30 p.m.
Palm Beach Airport Hilton
150 Australian Avenue
West Palm Beach, Florida 33406

I-95 at Southern Boulevard (SR 80) Interchange
PD&E Study
Palm Beach County, Florida
Financial Management No.: 435516-1-22-02
Efficient Transportation Decision Making Number: 14183

Please provide your comments below. If more space is needed, please use the back of this form. You may place your comment in the "comment box" provided at the meeting, or send to Anson Sonnett, P.E., FDOT Project Manager, at the address on the bottom of the page. Please forward all comments by December 12, 2016.

THIS WILL BRING LONG TERM CONSTRUCTION
IMPACT ON LOCAL COMMUNITIES NO NOISE
REDUCTION PROJECT INCLUDED WITHOUT
WIDENING I-95 ENTRY MIXING LANES
(ADDING) IT DOES NOT HAVE MUCH POSITIVE
SIGNIFICANT IMPACT. JUST MORE CARS
IN THE SAME BOTTLENECK
DON'T BUILD

Name

Lee Exler

Address

1500 Glen Rd.

City, State, Zip

WPB FL 33406

Phone Number

561 723 8675

Email Address

exxler@gmail.com

Mail to:

Mr. Anson Sonnett, P.E.
FDOT District Four Project Manager
3400 Commercial Boulevard
Fort Lauderdale, Florida 33309
Phone: 954-777-4474
Toll Free: 1-866-336-8435 ext. 4474
anson.sonnnett@dot.state.fl.us

Please visit our website at: www.I95atSouthern.com



Florida Department of Transportation

RICK SCOTT
GOVERNOR

3400 West Commercial Blvd.
Fort Lauderdale, FL 33309

JIM BOXOLD
SECRETARY

January 23, 2017

Mr. & Mrs. Charles E. Abrams
4030 Gem Lake Drive
Glen Ridge, Florida 33406

RE: Alternatives Public Workshop – Response to Comments
I-95 at Southern Boulevard (SR 80) Interchange
Project Development and Environment (PD&E) Study
Palm Beach County, Florida
Financial Project ID Number: 435516-1-22-02
Efficient Transportation Decision Making (ETDM) Number: 14183

Dear Mr. & Mrs. Abrams:

I appreciate your interest in this study. Thank you for taking the time to attend the Alternatives Public Workshop on Thursday, December 1, 2016, and for providing your input about the proposed transportation improvements. You commented that you and your wife are against any transportation changes; expressing concerns about the loss of residential space to expanded roadways and oppose the proposed improvements.

The project team is developing alternatives that seek to minimize impacts to adjacent properties and still achieve the goals of improving traffic flow, safety and accommodate future levels of traffic at the interchange. I hope it was clear from our exhibits that no residential relocations were proposed for any of the alternatives. Any right of way that may be needed would not reduce the parcel size sufficiently to prohibit residential uses.

I hope you will continue to stay involved in the project. Your name has been added to the project mailing list so you will receive notices about future public meetings. All comments received become part of the public record for this project and are considered part of the decision-making process. Information and updates about the study are available on the project website at www.I95atSouthern.com. The website will be updated periodically throughout the study, and information presented at public meetings will be available for review on the web.

If you have questions, or would like to have more information about this project, please contact me by phone at 954-777-4474 or toll free at 1-866-336-8435 ext. 4474, or by email at anson.sonnett@dot.state.fl.us.

Sincerely,

Anson Sonnett, PE
FDOT Project Manager

Enclosure – Comment Form



Florida Department of
Transportation

COMMENT FORM

PD&E STUDY ALTERNATIVES PUBLIC WORKSHOP

Thursday, December 1, 2016
5:30 p.m. to 7:30 p.m.
Palm Beach Airport Hilton
150 Australian Avenue
West Palm Beach, Florida 33406

I-95 at Southern Boulevard (SR 80) Interchange
PD&E Study
Palm Beach County, Florida
Financial Management No.: 435516-1-22-02
Efficient Transportation Decision Making Number: 14183

Please provide your comments below. If more space is needed, please use the back of this form. You may place your comment in the "comment box" provided at the meeting, or send to Anson Sonnett, P.E., FDOT Project Manager, at the address on the bottom of the page. Please forward all comments by December 12, 2016.

*We suggest PB County Leave So Blvd as is & no changes
I have been a resident of this County & was born here
since 1948. In that time I have seen property shrink
& road projects eat up land & residential areas disappear
I & my wife are against any more change. I realize from
past experience that no matter how many people are opposed
to this project the FDOT & PB Co is going to go thru with
their project. God protect us all from Big
Government. Sincerely*

Name
Mr & Mrs Charles E Abrams

Address
4030 Lem Lake Dr

City, State, Zip
Wen Ridge FL 33406

Phone Number
561 686-0711

Email Address

Mail to:
Mr. Anson Sonnett, P.E.
FDOT District Four Project Manager
3400 Commercial Boulevard
Fort Lauderdale, Florida 33309
Phone: 954-777-4474
Toll Free: 1-866-336-8435 ext. 4474
anson.sonnett@dot.state.fl.us

Please visit our website at: www.I95atSouthern.com



Florida Department of Transportation

RICK SCOTT
GOVERNOR

3400 West Commercial Blvd.
Fort Lauderdale, FL 33309

JIM BOXOLD
SECRETARY

January 24, 2017

Mr. Gregg Weiss
615 Kanuga Drive
West Palm Beach, Florida 33401

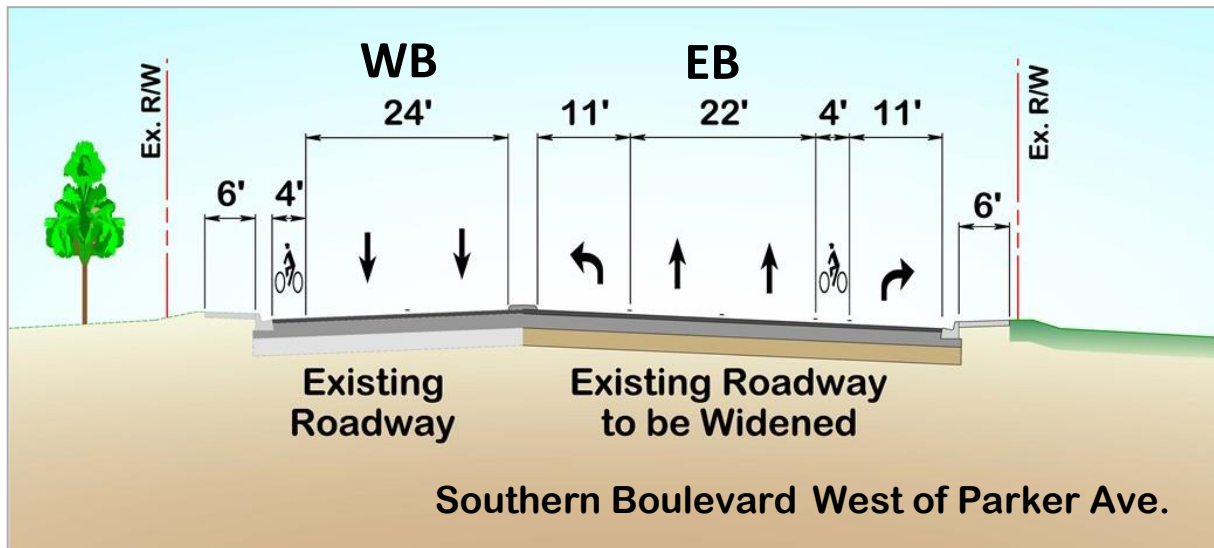
RE: Alternatives Public Workshop – Response to Comments
I-95 at Southern Boulevard (SR 80) Interchange
Project Development and Environment (PD&E) Study
Palm Beach County, Florida
Financial Project ID Number: 435516-1-22-02
Efficient Transportation Decision Making (ETDM) Number: 14183

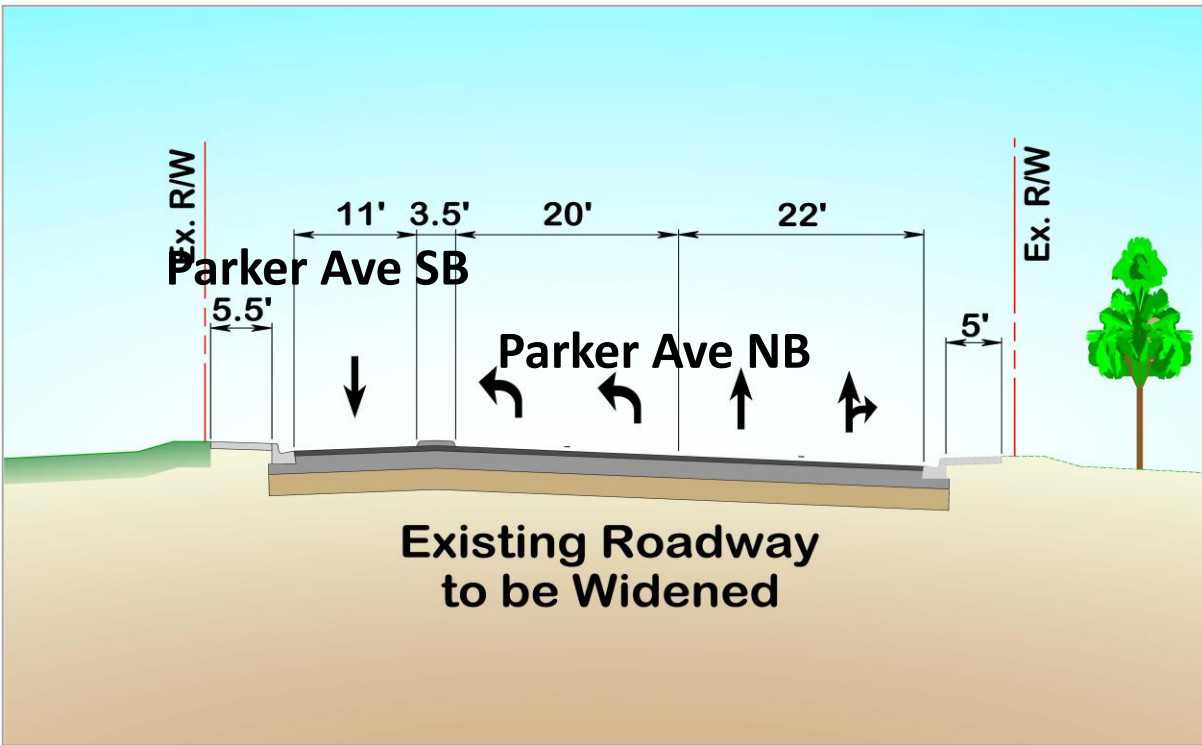
Dear Mr. Weiss:

I appreciate your interest in this study. Thank you for taking the time to attend the Alternatives Public Workshop on Thursday, December 1, 2016, and for providing your input about the proposed transportation improvements. You expressed concerns regarding congestion at the Southern Boulevard intersections at Parker Avenue and Belvedere Road, and you suggested left, right and center lane configurations. You also commented that these same intersections are congested at Dixie Highway.

The purpose of this study is to develop alternatives that seek to minimize impacts to adjacent properties and still achieve the goals of improving traffic flow, safety, and accommodate future traffic demand at the Southern Boulevard and I-95 interchange.

The project limits for this project are approximately one-half mile north and south of the I-95 Interchange and along Southern Boulevard from Australian Avenue to Parker Avenue. Belvedere Road and Dixie Highway are not included as part of this study. An eastbound right turn lane is proposed on Southern Boulevard at Parker Avenue as shown below.





Shown above are the proposed improvements on Parker Avenue, south of Southern Boulevard. There are two left turn lanes onto westbound SR 80, one northbound through lane and one eastbound right turn lane proposed. There are no improvements proposed north of Southern Boulevard on Parker Avenue. Improvements proposed at this intersection are included for the purpose of the efficient operation of the interchange. The team has conveyed your concerns to the City of West Palm Beach and will continue to coordinate if any modifications are approved.

I hope you will continue to stay involved in the project. Your name has been added to the project mailing list so you will receive notices about future public meetings. All comments received become part of the public record for this project and are considered part of the decision-making process. Information and updates about the study are available on the project website at www.I95atSouthern.com. The website will be updated periodically throughout the study, and information presented at public meetings will be available for review on the site.

If you have questions, or would like to have more information about this project, please contact me by phone at 954-777-4474 or toll free at 1-866-336-8435 ext. 4474, or by email at anson.sonnett@dot.state.fl.us.

Sincerely

Anson Sonnett, PE
FDOT Project Manager

Enclosure – Comment Form



Florida Department of
Transportation

COMMENT FORM

PD&E STUDY ALTERNATIVES PUBLIC WORKSHOP

Thursday, December 1, 2016

5:30 p.m. to 7:30 p.m.

Palm Beach Airport Hilton

150 Australian Avenue

West Palm Beach, Florida 33406

I-95 at Southern Boulevard (SR 80) Interchange

PD&E Study

Palm Beach County, Florida

Financial Management No.: 435516-1-22-02

Efficient Transportation Decision Making Number: 14183

Please provide your comments below. If more space is needed, please use the back of this form. You may place your comment in the "comment box" provided at the meeting, or send to Anson Sonnett, P.E., FDOT Project Manager, at the address on the bottom of the page. Please forward all comments by December 12, 2016.

You should consider modifying ^{South Bound} Parker Ave intersection at Southern Bl & Belvedere so that the far right lane is right turn only - center lane straight - left lane, left turn. Should consider the same configuration on S.R. Dixie at both intersecto. Vehicles back up trying to get on Southern & Belvedere want to get to 95.

Gregg Weiss

Name

615 Kanuga Dr

Address

West Palm Beach, FL 33407

City, State, Zip

561-906-3787

Phone Number

greggweiss@hotmail.com

Email Address

Mail to:

Mr. Anson Sonnett, P.E.

FDOT District Four Project Manager

3400 Commercial Boulevard

Fort Lauderdale, Florida 33309

Phone: 954-777-4474

Toll Free: 1-866-336-8435 ext. 4474

anson.sonnett@dot.state.fl.us

Please visit our website at: www.I95atSouthern.com



Florida Department of Transportation

RICK SCOTT
GOVERNOR

3400 West Commercial Blvd.
Fort Lauderdale, FL 33309

JIM BOXOLD
SECRETARY

January 23, 2017

Mr. Vladimir Holacky
4015 Gem Lake Drive
West Palm Beach, Florida 32406

RE: Alternatives Public Workshop – Response to Comments
I-95 at Southern Boulevard (SR 80) Interchange
Project Development and Environment (PD&E) Study
Palm Beach County, Florida
Financial Project ID Number: 435516-1-22-02
Efficient Transportation Decision Making (ETDM) Number: 14183

Dear Mr. Holacky:

I appreciate your interest in this study. Thank you for taking the time to attend the Alternatives Public Workshop on Thursday, December 1, 2016, and for providing your input about the proposed transportation improvements. You expressed your preference for the “No Build” alternative, which would result in no transportation improvements for the area.

The purpose of this study is to develop alternatives that seek to minimize impacts to adjacent properties and still achieve the goals of improving traffic flow, safety, and accommodate future traffic demand at the I-95 interchange. The future traffic projections for this area, due to planned and approved developments, show a marked increase in the number of vehicles accessing I-95 through the Southern Boulevard interchange. The predicted congestion results in an unacceptable or failing level of service for this interchange, prompting the improvements. The FDOT has an obligation to the Federal Highway Administration to address operational issues along state highways and interchanges.

I hope you will continue to stay involved in the project. Your name has been added to the project mailing list so you will receive notices about future public meetings. All comments received become part of the public record for this project and are considered part of the decision-making process. Information and updates about the study are available on the project website at www.I95atSouthern.com. The website will be updated periodically throughout the study, and information presented at public meetings will be available for review on the web.

If you have questions, or would like to have more information about this project, please contact me by phone at 954-777-4474 or toll free at 1-866-336-8435 ext. 4474, or by email at anson.sonnell@dot.state.fl.us.

Sincerely,

ANSON SONNELL, PE
FDOT Project Manager

Enclosure – Comment Form



Florida Department of
Transportation

COMMENT FORM

PD&E STUDY ALTERNATIVES PUBLIC WORKSHOP

Thursday, December 1, 2016
5:30 p.m. to 7:30 p.m.
Palm Beach Airport Hilton
150 Australian Avenue
West Palm Beach, Florida 33406

I-95 at Southern Boulevard (SR 80) Interchange
PD&E Study
Palm Beach County, Florida
Financial Management No.: 435516-1-22-02
Efficient Transportation Decision Making Number: 14183

Please provide your comments below. If more space is needed, please use the back of this form. You may place your comment in the "comment box" provided at the meeting, or send to Anson Sonnett, P.E., FDOT Project Manager, at the address on the bottom of the page. Please forward all comments by December 12, 2016.

No Build

Name *Vladimir Holodny*

Address *4015 Gem Lake Dr*

City, State, Zip *West Palm Beach FL 33406*

Phone Number *561 723 8689*

Email Address *vladimir6@att.net*

Mail to:
Mr. Anson Sonnett, P.E.
FDOT District Four Project Manager
3400 Commercial Boulevard
Fort Lauderdale, Florida 33309
Phone: 954-777-4474
Toll Free: 1-866-336-8435 ext. 4474
anson.sonnett@dot.state.fl.us



Florida Department of Transportation

RICK SCOTT
GOVERNOR

3400 West Commercial Blvd.
Fort Lauderdale, FL 33309

RACHEL CONE
INTERIM SECRETARY

February 13, 2017

Mr. Peter Harholdt
1700 Glen Road
West Palm Beach, Florida 33406

RE: Alternatives Public Workshop – Response to Comments
I-95 at Southern Boulevard (SR 80) Interchange
Project Development and Environment (PD&E) Study
Palm Beach County, Florida
Financial Project ID Number: 435516-1-22-02
Efficient Transportation Decision Making (ETDM) Number: 14183

Dear Mr. Harholdt:

I appreciate your interest in this study. Thank you for taking the time to attend the Alternatives Public Workshop on Thursday, December 1, 2016, and for providing your input about the proposed transportation improvements. You requested a sound wall on the south side of Southern Boulevard from the Congress-C51 bridges east to the Immigration Attorney's office.

A noise analysis is being conducted as part of the PD&E study to determine if noise barriers are reasonable and feasible for the area. The analysis will also indicate where the noise barriers will be most effective. At this time, the analysis is not complete but will be finished in mid-2017. Results will be available approximately one month prior to the next public meeting. However, if noise barriers are found to be feasible, additional coordination will occur with the local municipalities and affected businesses and residents prior to that meeting.

I hope you will continue to stay involved in the project. Your name has been added to the project mailing list so you will receive notices about future public meetings. All comments received become part of the public record for this project and are considered part of the decision-making process. Information and updates about the study are available on the project website at www.I95atSouthern.com. The website will be updated periodically throughout the study, and information presented at public meetings will be available for review on the web.

If you have questions, or would like to have more information about this project, please contact me by phone at 954-777-4474 or toll free at 1-866-336-8435 ext. 4474, or by email at anson.sonnnett@dot.state.fl.us.

Sincerely,

A handwritten signature in blue ink, appearing to read "Anson Sonnett", written over a light blue horizontal line.

Anson Sonnett, PE
FDOT Project Manager

Enclosure – Comment Form



Florida Department of
Transportation

COMMENT FORM

PD&E STUDY ALTERNATIVES PUBLIC WORKSHOP

Thursday, December 1, 2016
5:30 p.m. to 7:30 p.m.
Palm Beach Airport Hilton
150 Australian Avenue
West Palm Beach, Florida 33406

I-95 at Southern Boulevard (SR 80) Interchange
PD&E Study
Palm Beach County, Florida
Financial Management No.: 435516-1-22-02
Efficient Transportation Decision Making Number: 14183

Please provide your comments below. If more space is needed, please use the back of this form. You may place your comment in the "comment box" provided at the meeting, or send to Anson Sonnett, P.E., FDOT Project Manager, at the address on the bottom of the page. Please forward all comments by December 12, 2016.

We request a sound wall on the south
sides of Southern Blvd from the Congress-CBSI
bridges east to the Immigration Advy.

Peter Harboldt

Name

1700 Glen Rd

Address

33406

City, State, Zip

561 707 7233

Phone Number

harboldt@mindspring.com

Email Address

Mail to:

Mr. Anson Sonnett, P.E.

FDOT District Four Project Manager

3400 Commercial Boulevard

Fort Lauderdale, Florida 33309

Phone: 954-777-4474

Toll Free: 1-866-336-8435 ext. 4474

anson.sonnett@dot.state.fl.us

Please visit our website at: www.I95atSouthern.com



Florida Department of Transportation

RICK SCOTT
GOVERNOR

3400 West Commercial Blvd.
Fort Lauderdale, FL 33309

JIM BOXOLD
SECRETARY

January 23, 2017

Mr. Richard Kontos
1505 Glen Road
West Palm Beach, Florida 33406

RE: Alternatives Public Workshop – Response to Comments
I-95 at Southern Boulevard (SR 80) Interchange
Project Development and Environment (PD&E) Study
Palm Beach County, Florida
Financial Project ID Number: 435516-1-22-02
Efficient Transportation Decision Making (ETDM) Number: 14183

Dear Mr. Kontos:

I appreciate your interest in this study. Thank you for taking the time to attend the Alternatives Public Workshop on Thursday, December 1, 2016, and for providing your input about the proposed transportation improvements. You expressed your preference for the “No Build” alternative, which would result in no transportation improvements for the area.

The purpose of this study is to develop alternatives that seek to minimize impacts to adjacent properties and still achieve the goals of improving traffic flow, safety, and accommodate future traffic demand at the I-95 interchange. The future traffic projections for this area, due to planned and approved developments, show a marked increase in the number of vehicles accessing I-95 through the Southern Boulevard interchange. The predicted congestion results in an unacceptable or failing level of service for this interchange, prompting the improvements. The FDOT has an obligation to the Federal Highway Administration to address operational issues along state highways and interchanges.

I hope you will continue to stay involved in the project. Your name has been added to the project mailing list so you will receive notices about future public meetings. All comments received become part of the public record for this project and are considered part of the decision-making process. Information and updates about the study are available on the project website at www.I95atSouthern.com. The website will be updated periodically throughout the study, and information presented at public meetings will be available for review on the web.

If you have questions, or would like to have more information about this project, please contact me by phone at 954-777-4474 or toll free at 1-866-336-8435 ext. 4474, or by email at anson.sonnett@dot.state.fl.us.

Sincerely,

Anson Sonnett, PE
FDOT Project Manager

Enclosure – Comment Form



Florida Department of
Transportation

COMMENT FORM

PD&E STUDY ALTERNATIVES PUBLIC WORKSHOP

Thursday, December 1, 2016
5:30 p.m. to 7:30 p.m.
Palm Beach Airport Hilton
150 Australian Avenue
West Palm Beach, Florida 33406

I-95 at Southern Boulevard (SR 80) Interchange
PD&E Study
Palm Beach County, Florida
Financial Management No.: 435516-1-22-02
Efficient Transportation Decision Making Number: 14183

Please provide your comments below. If more space is needed, please use the back of this form. You may place your comment in the "comment box" provided at the meeting, or send to Anson Sonnett, P.E., FDOT Project Manager, at the address on the bottom of the page. Please forward all comments by December 12, 2016.

NO BUILD ✓

RICHARD KOZIOS
Name
1505 GLEN RD
Address
WEST PALM BEACH 33406
City, State, Zip
561 676 1998
Phone Number
RICO 164 (C) AOL.COM
Email Address

Mail to:
Mr. Anson Sonnett, P.E.
FDOT District Four Project Manager
3400 Commercial Boulevard
Fort Lauderdale, Florida 33309
Phone: 954-777-4474
Toll Free: 1-866-336-8435 ext. 4474
anson.sonnnett@dot.state.fl.us



Florida Department of Transportation

RICK SCOTT
GOVERNOR

3400 West Commercial Blvd.
Fort Lauderdale, FL 33309

JIM BOXOLD
SECRETARY

January 24, 2017

Shirley and Shawn Connelly
1137 Oak Street
West Palm Beach, Florida 33405

RE: Alternatives Public Workshop – Response to Comments
I-95 at Southern Boulevard (SR 80) Interchange
Project Development and Environment (PD&E) Study
Palm Beach County, Florida
Financial Project ID Number: 435516-1-22-02
Efficient Transportation Decision Making (ETDM) Number: 14183

Dear Mr. and Mrs. Connelly:

I appreciate your interest in this study. Thank you for taking the time to attend the Alternatives Public Workshop on Thursday, December 1, 2016, and for providing your input about the proposed transportation improvements. You expressed your concerns regarding the potential vibration impacts on your pool during construction and air pollution due to construction activities. You also requested a meeting with members of the project team, which was subsequently held in West Palm Beach on December 14, 2016.

The purpose of this study is to develop alternatives that seek to minimize impacts to adjacent properties and still achieve the goals of improving traffic flow, safety, and accommodate future traffic demand at the I-95 interchange. I am aware of the impacts construction can have on residential neighborhoods. While construction dust is unavoidable, FDOT has standards and specifications which detail methods that must be employed by the contractors to minimize dust and vibrations during construction. For each construction project, a sign is posted with project contact information to report any concerns that the contractor may not be complying with these standards. Construction project websites can also be helpful sources of information to contact those responsible.

I hope you will continue to stay involved in the project. Your name has been added to the project mailing list so you will receive notices about future public meetings. All comments received become part of the public record for this project and are considered part of the decision-making process. Information and updates about the study are available on the project website at www.I95atSouthern.com. The website will be updated periodically throughout the study, and information presented at public meetings will be available for review on the web.

If you have questions, or would like to have more information about this project, please contact me by phone at 954-777-4474 or toll free at 1-866-336-8435 ext. 4474, or by email at anson.sonnnett@dot.state.fl.us.

A handwritten signature in blue ink, appearing to read "Anson Sonnett".

ANSON SONNETT, P.E.
FDOT Project Manager

Enclosure – Comment Form



Florida Department of
Transportation

COMMENT FORM

PD&E STUDY ALTERNATIVES PUBLIC WORKSHOP

Thursday, December 1, 2016
5:30 p.m. to 7:30 p.m.
Palm Beach Airport Hilton
150 Australian Avenue
West Palm Beach, Florida 33406

I-95 at Southern Boulevard (SR 80) Interchange
PD&E Study
Palm Beach County, Florida
Financial Management No.: 435516-1-22-02
Efficient Transportation Decision Making Number: 14183

Please provide your comments below. If more space is needed, please use the back of this form. You may place your comment in the "comment box" provided at the meeting, or send to Anson Sonnett, P.E., FDOT Project Manager, at the address on the bottom of the page. Please forward all comments by December 12, 2016.

My home is located at the ^{North} corner of Palkland & Oak st. My concerns are we have a ^{inground} pool, ^{How will} the construction effect the foundation from cracking / Dust in the air. I personally have asthma and highly allergic to concrete dust. Dust & Debris in the air may also be a problem with cleaning of our pool more frequently. We want to know how the city plans on Accomodating these issues to avoid future complications.

Shirley & Shawn Connolly

Name

1137 Oak st

Address

WPB Florida 33405

City, State, Zip

561 5037015 561 8605367

Phone Number

hawaugurl60@hotmail.com

Email Address

561 503 7015

Mail to:

Mr. Anson Sonnett, P.E.
FDOT District Four Project Manager
3400 Commercial Boulevard
Fort Lauderdale, Florida 33309
Phone: 954-777-4474
Toll Free: 1-866-336-8435 ext. 4474
anson.sonnett@dot.state.fl.us

* call for mtg

Please visit our website at: www.I95atSouthern.com



Florida Department of Transportation

RICK SCOTT
GOVERNOR

3400 West Commercial Blvd.
Fort Lauderdale, FL 33309

JIM BOXOLD
SECRETARY

January 24, 2017

Ms. Pat Jawdy
1275 Taylor Road
Glen Ridge, Florida 33406

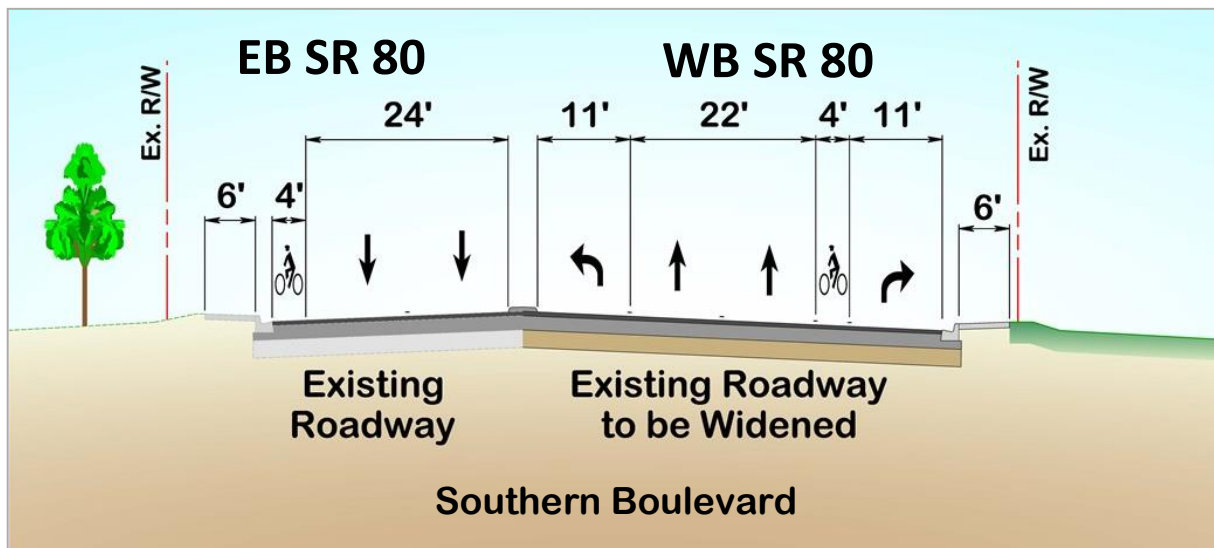
RE: Alternatives Public Workshop – Response to Comments
I-95 at Southern Boulevard (SR 80) Interchange
Project Development and Environment (PD&E) Study
Palm Beach County, Florida
Financial Project ID Number: 435516-1-22-02
Efficient Transportation Decision Making (ETDM) Number: 14183

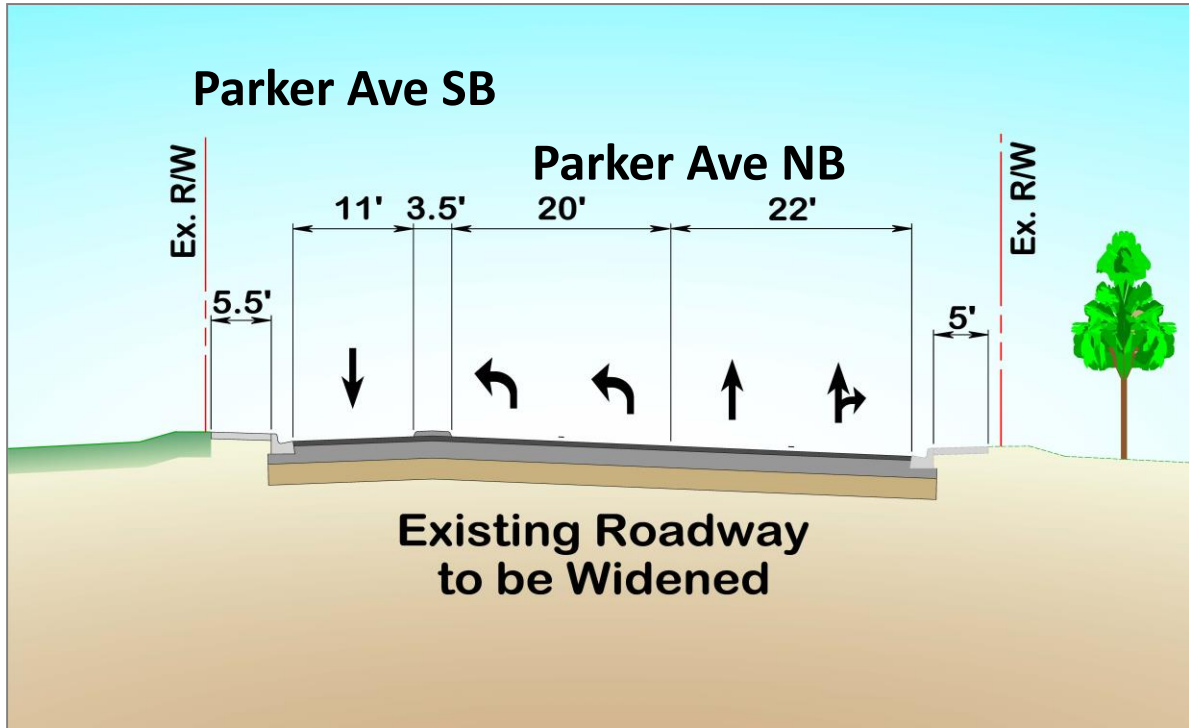
Dear Ms. Jawdy:

I appreciate your interest in this study. Thank you for taking the time to attend the Alternatives Public Workshop on Thursday, December 1, 2016, and for providing your input about the proposed transportation improvements. You expressed concerns regarding the number of lanes east of I-95 on SR 80 and the difficulty tractor-trailers have turning onto Parker Avenue from Southern Boulevard, to deliver freight to the Publix.

The purpose of this study is to develop alternatives that seek to minimize impacts to adjacent properties and still achieve the goals of improving traffic flow, safety, and accommodate future traffic demand at the Southern Boulevard and I-95 interchange.

Along eastbound SR 80, the right of way is constrained and acquiring right of way to add an additional eastbound lane would be detrimental to Dreher Park. Also, this would not alleviate the congestion as SR 80 is only 2 lanes east of Parker Avenue, and traffic must merge into 2 lanes prior to the intersection. The improvements illustrated below are being proposed on Southern Boulevard at Parker Avenue. The turning radius will be increased, which will provide space for trucks to turn more easily, and an eastbound-to-southbound right turn lane is proposed.





Shown above are the proposed improvements on Parker Avenue, south of Southern Boulevard. There are two left turn lanes onto westbound SR 80, one northbound through lane and one eastbound right turn lane proposed. There are no improvements proposed north of Southern Boulevard on Parker Avenue. Improvements proposed at this intersection are included for the purpose of the efficient operation of the interchange. This project is not intended to improve local intersections but we will convey your concerns to the City of West Palm Beach.

I hope you will continue to stay involved in the project. Your name has been added to the project mailing list so you will receive notices about future public meetings. All comments received become part of the public record for this project and are considered part of the decision-making process. Information and updates about the study are available on the project website at www.I95atSouthern.com. The website will be updated periodically throughout the study, and information presented at public meetings will be available for review on the web.

If you have questions, or would like to have more information about this project, please contact me by phone at 954-777-4474 or toll free at 1-866-336-8435 ext. 4474, or by email at anson.sonnnett@dot.state.fl.us.

Sincerely

Anson Sonnett, PE
FDOT Project Manager

Enclosure – Comment Form



Florida Department of
Transportation

COMMENT FORM

PD&E STUDY ALTERNATIVES PUBLIC WORKSHOP

Thursday, December 1, 2016
5:30 p.m. to 7:30 p.m.
Palm Beach Airport Hilton
150 Australian Avenue
West Palm Beach, Florida 33406

I-95 at Southern Boulevard (SR 80) Interchange
PD&E Study
Palm Beach County, Florida
Financial Management No.: 435516-1-22-02
Efficient Transportation Decision Making Number: 14183

Please provide your comments below. If more space is needed, please use the back of this form. You may place your comment in the "comment box" provided at the meeting, or send to Anson Sonnett, P.E., FDOT Project Manager, at the address on the bottom of the page. Please forward all comments by December 12, 2016.

1 - W to E on Southern from Gem Lake Dr -
2 turn lanes No / 1 lane turn So / 3 lanes straight
toward Parker & one needs to merge into 2 &
we have 1 lane coming off 95 going East &
this 1 has to also merge into the 2 lanes
toward PARKER
Public hacker trailers cannot turn So,
onto Parker Ave, now if a car is
in the @ turn lane onto Southern Blvd

Name
PAT JAWNY

Address
1275 TAYLOR RD.

City, State, Zip
GLEN RIDGE, FL 33406

Phone Number

Email Address
DAINTIN PATSY@YAHOO.COM

Mail to:
Mr. Anson Sonnett, P.E.
FDOT District Four Project Manager
3400 Commercial Boulevard
Fort Lauderdale, Florida 33309
Phone: 954-777-4474
Toll Free: 1-866-336-8435 ext. 4474
anson.sonnett@dot.state.fl.us

Please visit our website at: www.I95atSouthern.com



Florida Department of Transportation

RICK SCOTT
GOVERNOR

3400 West Commercial Blvd.
Fort Lauderdale, FL 33309

JIM BOXOLD
SECRETARY

January 24, 2017

Mr. Joseph L. Muscarelle
9 Warewoods Road
Saddle River, New Jersey 07450

RE: Alternatives Public Workshop – Response to Comments
I-95 at Southern Boulevard (SR 80) Interchange
Project Development and Environment (PD&E) Study
Palm Beach County, Florida
Financial Project ID Number: 435516-1-22-02
Efficient Transportation Decision Making (ETDM) Number: 14183

Dear Mr. Muscarelle:

I appreciate your interest in this study. Thank you for taking the time to attend the Alternatives Public Workshop on Thursday, December 1, 2016, and for providing your input about the proposed transportation improvements. You expressed your concerns regarding the elevation of the interchange ramps, access to and from Southern Boulevard from your properties and potential impacts the proposed improvements will have on your property values.

The purpose of this study is to develop alternatives that seek to minimize impacts to adjacent properties and still achieve the goals of improving traffic flow, safety, and accommodate future traffic demand at the I-95 interchange. The interchange ramps have been designed to be utilized by vehicles wishing to move through the interchange area. Vehicles wanting to access local businesses and properties will use the existing surface lanes as they do today. There is nothing proposed that will restrict access to or from SR 80 from those properties that have access today, or would prevent access in the future. The only change in the current access pattern is at the Lang Road intersection. At this location, the existing, directional median opening on SR 80 is proposed to be closed, however, the Lang Road intersection will remain open for access for eastbound traveling vehicles.

I hope you will continue to stay involved in the project. Your name has been added to the project mailing list so you will receive notices about future public meetings. All comments received become part of the public record for this project and are considered part of the decision-making process. Information and updates about the study are available on the project website at www.I95atSouthern.com. The website will be updated periodically throughout the study, and information presented at public meetings will be available for review on the web.

If you have questions, or would like to have more information about this project, please contact me by phone at 954-777-4474 or toll free at 1-866-336-8435 ext. 4474, or by email at anson.sonnelt@dot.state.fl.us.

ANSON SONNETT, P.E.
FDOT Project Manager

Enclosure – Comment Form



Florida Department of
Transportation

COMMENT FORM

PD&E STUDY ALTERNATIVES PUBLIC WORKSHOP

Thursday, December 1, 2016
5:30 p.m. to 7:30 p.m.
Palm Beach Airport Hilton
150 Australian Avenue
West Palm Beach, Florida 33406

I-95 at Southern Boulevard (SR 80) Interchange
PD&E Study
Palm Beach County, Florida
Financial Management No.: 435516-1-22-02
Efficient Transportation Decision Making Number: 14183

Please provide your comments below. If more space is needed, please use the back of this form. You may place your comment in the "comment box" provided at the meeting, or send to Anson Sonnett, P.E., FDOT Project Manager, at the address on the bottom of the page. Please forward all comments by December 12, 2016.

My concern is that the elevations of the different roadways in Cloudlake & Glenn Ridge on East Bound Southern Blvd between Windham Road vacated 50' and Beng Rd will make access & egress impossible directly onto Southern Blvd so as to reduce my property value to zero. I own Block 3 lots 1, 2, 3 & 5; vacated 50' Windham Rd + Blk 2 lot 8. Also lots 1 & 25' of lot 2

Blk 3 in Cloudlake with lot 3 Blk 3 in Glenn Ridge

Name Joseph Muscarelle

Address _____

City, State, Zip Saddle River

9 Warewoods Rd S.R. N.J.

Phone Number 07450

Email Address _____

Mail to:
Mr. Anson Sonnett, P.E.
FDOT District Four Project Manager
3400 Commercial Boulevard
Fort Lauderdale, Florida 33309
Phone: 954-777-4474
Toll Free: 1-866-336-8435 ext. 4474
anson.sonnett@dot.state.fl.us

Please visit our website at: www.I95atSouthern.com



Additional Comments:

Why any ^{3rd level} flyovers when widening ramp at I95_N exit to Southern Blvd to East Southern Blvd and ~~the~~ the I95 North - Eastbound Southern Blvd or I95 South using traffic lights to control flow - Exactly like I95 at Okechobee Road - Eliminate the costs of flyovers & shorter construction time

All meeting future demand minimize impact & environmental disturbance

Ramp up beginning at Gam Lake eliminate any exiting traffic from my property getting access on Rt I95 North.

How does vehicular traffic going westbound on ~~the~~ Southern Blvd access my two parcels on Southern Blvd (South side) in Cloud Lake before Lang Rd and the other property just west of Gam Lake ~~at~~ just before the Congress Ave flyover?



Florida Department of
Transportation

COMMENT FORM

PD&E STUDY ALTERNATIVES PUBLIC WORKSHOP

Thursday, December 1, 2016
5:30 p.m. to 7:30 p.m.
Palm Beach Airport Hilton
150 Australian Avenue
West Palm Beach, Florida 33406

I-95 at Southern Boulevard (SR 80) Interchange
PD&E Study
Palm Beach County, Florida
Financial Management No.: 435516-1-22-02
Efficient Transportation Decision Making Number: 14183

Please provide your comments below. If more space is needed, please use the back of this form. You may place your comment in the "comment box" provided at the meeting, or send to Anson Sonnett, P.E., FDOT Project Manager, at the address on the bottom of the page. Please forward all comments by December 12, 2016.

Our vacated Windam Road at Southern Blvd - your ~~system~~ alternate 4 shows curbing through private property - Also might make residence of Glenn Ridge think they can access Southern Blvd through Windam Road - the vacation was 50' of Windam Rd between lot 8 Block 2 + lot 1 Bl 3 in Glenn Ridge

Name
Joe Myscarelle

Address
9 Warewoods Rd Saddle River

City, State, Zip
New Jersey

Phone Number
Now a Resident of Florida

Email Address

Mail to:
Mr. Anson Sonnett, P.E.
FDOT District Four Project Manager
3400 Commercial Boulevard
Fort Lauderdale, Florida 33309
Phone: 954-777-4474
Toll Free: 1-866-336-8435 ext. 4474
anson.sonnett@dot.state.fl.us

have other comment sheet put in box

Please visit our website at www.I95atSouthern.com



Florida Department of Transportation

RICK SCOTT
GOVERNOR

3400 West Commercial Blvd.
Fort Lauderdale, FL 33309

JIM BOXOLD
SECRETARY

January 23, 2017

Mr. Greg Burdick
243 Pershing Way
West Palm Beach, Florida 33401

RE: Alternatives Public Workshop – Response to Comments
I-95 at Southern Boulevard (SR 80) Interchange
Project Development and Environment (PD&E) Study
Palm Beach County, Florida
Financial Project ID Number: 435516-1-22-02
Efficient Transportation Decision Making (ETDM) Number: 14183

Dear Mr. Burdick:

I appreciate your interest in this study. Thank you for taking the time to attend the Alternatives Public Workshop on Thursday, December 1, 2016, and for providing your input about the proposed transportation improvements. You stated you do not support any of the proposed alternatives and would prefer the “No Build” decision, which would result in no transportation improvements in the area. You also suggested light rail, bus rapid transit or lane reconfiguration be considered.

The purpose of this study is to develop alternatives that seek to minimize impacts to adjacent properties and still achieve the goals of improving traffic flow, safety, and accommodate future travel demand at the I-95 interchange. Multi-modal transportation is inherent in all PD&E studies and bike lanes and sidewalks are proposed in each of the alternatives. The team has also identified a potential park and ride location and coordinated with the South Florida Regional Transportation Authority (SFRTA), who operates TriRail, regarding their long term plans for a station at this interchange. None of the alternatives proposed preclude bus rapid transit (BRT). Flyovers with direct connections to the interstate encourages BRT to use the facility, which may actually encourage drivers to get out of their cars and utilize transit if it has a more efficient connection. As this is an interchange project, light rail is not included in the study. The team is actively coordinating with the SR 80 Action Plan Team and alternatives from this study can be easily modified to create a transit envelope should that be proposed prior to the design phase.

I hope you will continue to stay involved in the project. Your name has been added to the project mailing list so you will receive notices about future public meetings. All comments received become part of the public record for this project and are considered part of the decision-making process. Information and updates about the study are available on the project website at www.i95atSouthern.com. The website will be updated periodically throughout the study, and information presented at public meetings will be available for review on the web.

If you have questions, or would like to have more information about this project, please contact me by phone at 954-777-4474 or toll free at 1-866-336-8435 ext. 4474, or by email at anson.sonnett@dot.state.fl.us.

Sincerely,

Anson Sonnett, PE
FDOT Project Manager

Enclosure – Comment Form



Florida Department of
Transportation

COMMENT FORM

PD&E STUDY ALTERNATIVES PUBLIC WORKSHOP

Thursday, December 1, 2016
5:30 p.m. to 7:30 p.m.
Palm Beach Airport Hilton
150 Australian Avenue
West Palm Beach, Florida 33406

I-95 at Southern Boulevard (SR 80) Interchange
PD&E Study
Palm Beach County, Florida
Financial Management No.: 435516-1-22-02
Efficient Transportation Decision Making Number: 14183

Please provide your comments below. If more space is needed, please use the back of this form. You may place your comment in the "comment box" provided at the meeting, or send to Anson Sonnett, P.E., FDOT Project Manager, at the address on the bottom of the page. Please forward all comments by December 12, 2016.

*Thankyou : the time to reach out to
our county is appreciated.
I do not support any of the alternatives.
The health & safety of our neighbors should
be everyone's concern & priority. Toxic fumes
& potential cars & trucks accidents (like the
Miami truck crashing through the flyover)
is a concern. Moving away from cars &*

Greg Burdick

Name

243 Pershing Way

Address

WPR 33401

City, State, Zip

Phone Number

Email Address

Mail to:

Mr. Anson Sonnett, P.E.
FDOT District Four Project Manager
3400 Commercial Boulevard
Fort Lauderdale, Florida 33309
Phone: 954-777-4474
Toll Free: 1-866-336-8435 ext. 4474
anson.sonnett@dot.state.fl.us

Please visit our website at: www.I95atSouthern.com



Florida Department of
Transportation

COMMENT FORM

Additional Comments:

truck travel & priority must be done.

Please explore light rail, rapid bus
or lane reconfiguration (switching lanes
during high peak hours.



Florida Department of Transportation

RICK SCOTT
GOVERNOR

3400 West Commercial Blvd.
Fort Lauderdale, FL 33309

JIM BOXOLD
SECRETARY

January 23, 2017

Ms. Bernice Raymond
107 Shannondale Road
West Palm Beach, Florida 33406

RE: Alternatives Public Workshop – Response to Comments
I-95 at Southern Boulevard (SR 80) Interchange
Project Development and Environment (PD&E) Study
Palm Beach County, Florida
Financial Project ID Number: 435516-1-22-02
Efficient Transportation Decision Making (ETDM) Number: 14183

Dear Ms. Raymond:

I appreciate your interest in this study. Thank you for taking the time to attend the Alternatives Public Workshop on Thursday, December 1, 2016, and for providing your input about the proposed transportation improvements. You expressed your preference for the “No Build” alternative, which would result in no transportation improvements for the area.

The purpose of this study is to develop alternatives that seek to minimize impacts to adjacent properties and still achieve the goals of improving traffic flow, safety, and accommodate future traffic demand at the I-95 interchange. The future traffic projections for this area, due to planned and approved developments, show a marked increase in the number of vehicles accessing I-95 through the Southern Boulevard interchange. The predicted congestion results in an unacceptable or failing level of service for this interchange, prompting the improvements. The FDOT has an obligation to the Federal Highway Administration to address operational issues along state highways and interchanges.

I hope you will continue to stay involved in the project. Your name has been added to the project mailing list so you will receive notices about future public meetings. All comments received become part of the public record for this project and are considered part of the decision-making process. Information and updates about the study are available on the project website at www.I95atSouthern.com. The website will be updated periodically throughout the study, and information presented at public meetings will be available for review on the web.

If you have questions, or would like to have more information about this project, please contact me by phone at 954-777-4474 or toll free at 1-866-336-8435 ext. 4474, or by email at anson.sonnell@dot.state.fl.us.

Sincerely,

ANSON SONNELL, PE
FDOT Project Manager

Enclosure – Comment Form



Florida Department of
Transportation

COMMENT FORM

PD&E STUDY ALTERNATIVES PUBLIC WORKSHOP

Thursday, December 1, 2016
5:30 p.m. to 7:30 p.m.
Palm Beach Airport Hilton
150 Australian Avenue
West Palm Beach, Florida 33406

I-95 at Southern Boulevard (SR 80) Interchange
PD&E Study
Palm Beach County, Florida
Financial Management No.: 435516-1-22-02
Efficient Transportation Decision Making Number: 14183

Please provide your comments below. If more space is needed, please use the back of this form. You may place your comment in the "comment box" provided at the meeting, or send to Anson Sonnett, P.E., FDOT Project Manager, at the address on the bottom of the page. Please forward all comments by December 12, 2016.

NO BUILD

Name
Bernice Raymond

Address
107 Shannondale Rd

City, State, Zip
W Palm Bch., FL 33406

Phone Number
561-615-9908

Email Address

Mail to:
Mr. Anson Sonnett, P.E.
FDOT District Four Project Manager
3400 Commercial Boulevard
Fort Lauderdale, Florida 33309
Phone: 954-777-4474
Toll Free: 1-866-336-8435 ext. 4474
anson.sonnett@dot.state.fl.us



Florida Department of Transportation

RICK SCOTT
GOVERNOR

3400 West Commercial Blvd.
Fort Lauderdale, FL 33309

JIM BOXOLD
SECRETARY

January 23, 2017

Mr. and Mrs. Charles Gravelin
106 Wilson Road
Cloud Lake, Florida 33406

RE: Alternatives Public Workshop – Response to Comments
I-95 at Southern Boulevard (SR 80) Interchange
Project Development and Environment (PD&E) Study
Palm Beach County, Florida
Financial Project ID Number: 435516-1-22-02
Efficient Transportation Decision Making (ETDM) Number: 14183

Dear Mr. and Mrs. Gravelin:

I appreciate your interest in this study. Thank you for taking the time to attend the Alternatives Public Workshop on Thursday, December 1, 2016, and for providing your input about the proposed transportation improvements. You expressed your preference for the “No Build” alternative, which would result in no transportation improvements for the area. You are concerned about the flyover ramps and the potential for them to disrupt the quality of life for the residents of Cloud Lake.

The purpose of this study is to develop alternatives that seek to minimize impacts to adjacent properties and still achieve the goals of improving traffic flow, safety, and accommodate future traffic demand at the I-95 interchange. The level of congestion that is predicted to occur if no improvements are made at this interchange in the future would also be disruptive and extremely detrimental to the residents of your unique town, as well as Glen Ridge, as Southern Boulevard is the sole point of ingress and egress. All alternatives propose ramps within the median of Southern Boulevard, moving them as far as possible from the residences in an effort to minimize impacts. While I realize any improvement is a departure from the way things exist today, the proposed improvement (i.e.: median closure at Lang Road) actually improve the safety for residents and other motorists who use Southern Boulevard by reducing conflict points that contribute to vehicle crashes.

I hope you will continue to stay involved in the project. You are on the project mailing list and will receive notices about future public meetings. All comments received become part of the public record for this project and are considered part of the decision-making process. Information and updates about the study are available on the project website at www.I95atSouthern.com. The website will be updated periodically throughout the study, and information presented at public meetings will be available for review on the web.

I'd like to personally thank you for all your efforts in coordinating with the Town of Cloud Lake and encouraging the residents to attend the meeting. I look forward to continued collaboration with you.

If you have questions, or would like to have more information about this project, please contact me by phone at 954-777-4474 or toll free at 1-866-336-8435 ext. 4474, or by email at anson.sonnett@dot.state.fl.us.

Sincerely,

A handwritten signature in blue ink, appearing to read "Anson Sonnett". The signature is fluid and cursive, with a long horizontal stroke at the end.

Anson Sonnett, PE
FDOT Project Manager

Enclosure – Comment Form



Florida Department of
Transportation

COMMENT FORM

PD&E STUDY ALTERNATIVES PUBLIC WORKSHOP

Thursday, December 1, 2016
5:30 p.m. to 7:30 p.m.
Palm Beach Airport Hilton
150 Australian Avenue
West Palm Beach, Florida 33406

I-95 at Southern Boulevard (SR 80) Interchange
PD&E Study
Palm Beach County, Florida
Financial Management No.: 435516-1-22-02
Efficient Transportation Decision Making Number: 14183

Please provide your comments below. If more space is needed, please use the back of this form. You may place your comment in the "comment box" provided at the meeting, or send to Anson Sonnett, P.E., FDOT Project Manager, at the address on the bottom of the page. Please forward all comments by December 12, 2016.

Preference: NO BUILD

The proposals with flyovers will disrupt the quality of life and uniqueness of Cloud Lake and Glen Ridge which were established in the 1930's - my parents bought property in Cloud Lake in 1942. This will be unsightly, extremely invasive, disruptive, detrimental to the safety of both Towns and completely unnecessary.

Name
Dorothy + Charles Gravelin
Address
106 Wilson Road
City, State, Zip
Cloud Lake, FL 33406
Phone Number
561-683-8296
Email Address
n/a

Mail to:
Mr. Anson Sonnett, P.E.
FDOT District Four Project Manager
3400 Commercial Boulevard
Fort Lauderdale, Florida 33309
Phone: 954-777-4474
Toll Free: 1-866-336-8435 ext. 4474
anson.sonnett@dot.state.fl.us

Please visit our website at: www.i95atSouthern.com



Florida Department of Transportation

RICK SCOTT
GOVERNOR

3400 West Commercial Blvd.
Fort Lauderdale, FL 33309

JIM BOXOLD
SECRETARY

January 23, 2017

Mr. and Mrs. Oscar Ardoquein
4005 Windham Road
West Palm Beach, Florida 33406

RE: Alternatives Public Workshop – Response to Comments
I-95 at Southern Boulevard (SR 80) Interchange
Project Development and Environment (PD&E) Study
Palm Beach County, Florida
Financial Project ID Number: 435516-1-22-02
Efficient Transportation Decision Making (ETDM) Number: 14183

Dear Mr. and Mrs. Ardoquein:

I appreciate your interest in this study. Thank you for taking the time to attend the Alternatives Public Workshop on Thursday, December 1, 2016, and for providing your input about the proposed transportation improvements. We appreciate your positive comments about the workshop, and your understanding and support of Alternative 4.

The purpose of this study is to develop alternatives that seek to minimize impacts to adjacent properties and still achieve the goals of improving traffic flow, safety, and accommodate future traffic demand at the I-95 interchange.

I hope that you will continue to stay involved in the project. Your name has been added to the project mailing list so you will receive notices about future public meetings. All comments received become part of the public record for this project and are considered part of the decision-making process. Information and updates about the study are available on the project website at www.I95atSouthern.com. The website will be updated periodically throughout the study, and information presented at public meetings will be available for review on the web.

If you have questions, or would like to have more information about this project, please contact me by phone at 954-777-4474 or toll free at 1-866-336-8435 ext. 4474, or by email at anson.sonnett@dot.state.fl.us.

Sincerely,

A handwritten signature in blue ink, appearing to read "Anson Sonnett".

Anson Sonnett, PE
FDOT Project Manager

Enclosure – Comment Form



Florida Department of
Transportation

COMMENT FORM

PD&E STUDY ALTERNATIVES PUBLIC WORKSHOP

Thursday, December 1, 2016
5:30 p.m. to 7:30 p.m.
Palm Beach Airport Hilton
150 Australian Avenue
West Palm Beach, Florida 33406

I-95 at Southern Boulevard (SR 80) Interchange
PD&E Study
Palm Beach County, Florida
Financial Management No.: 435516-1-22-02
Efficient Transportation Decision Making Number: 14183

Please provide your comments below. If more space is needed, please use the back of this form. You may place your comment in the "comment box" provided at the meeting, or send to Anson Sonnett, P.E., FDOT Project Manager, at the address on the bottom of the page. Please forward all comments by December 12, 2016.

The public workshop was very informative and it helped us understand the proposed alternatives. We live in the Town of Glen Ridge and think that Alternative 4 is the best option for everyone because it won't affect us too much or the traffic running east and west on SR80.

Name
MR AND MRS OSCAR ARDOGUEIN
Address
4005 WINDHAM RD
City, State, Zip
WEST PALM BEACH FLA 33406
Phone Number
561-687-7908
Email Address
JARDOGUE@GMAIL.COM

Mail to:
Mr. Anson Sonnett, P.E.
FDOT District Four Project Manager
3400 Commercial Boulevard
Fort Lauderdale, Florida 33309
Phone: 954-777-4474
Toll Free: 1-866-336-8435 ext. 4474
anson.sonnett@dot.state.fl.us

Please visit our website at: www.I95atSouthern.com



Florida Department of Transportation

RICK SCOTT
GOVERNOR

3400 West Commercial Blvd.
Fort Lauderdale, FL 33309

JIM BOXOLD
SECRETARY

January 23, 2017

Mr. Michel Ranger
107 Wilson Road
Cloud Lake, Florida 33406

RE: Alternatives Public Workshop – Response to Comments
I-95 at Southern Boulevard (SR 80) Interchange
Project Development and Environment (PD&E) Study
Palm Beach County, Florida
Financial Project ID Number: 435516-1-22-02
Efficient Transportation Decision Making (ETDM) Number: 14183

Dear Mr. Ranger:

I appreciate your interest in this study. Thank you for taking the time to attend the Alternatives Public Workshop on Thursday, December 1, 2016, and for providing your input about the proposed transportation improvements. You expressed your preference for the “No Build” alternative, which would result in no transportation improvements for the area.

The purpose of this study is to develop alternatives that seek to minimize impacts to adjacent properties and still achieve the goals of improving traffic flow, safety, and accommodate future traffic demand at the I-95 interchange. The future traffic projections for this area, due to planned and approved development, show a marked increase in the number of vehicles accessing I-95 through the Southern Boulevard interchange. The predicted congestion results in an unacceptable or failing level of service for this interchange, prompting the improvements. The FDOT has an obligation to the Federal Highway Administration to address operational issues along state highways and interchanges.

I hope you will continue to stay involved in the project. Your name has been added to the project mailing list so you will receive notices about future public meetings. All comments received become part of the public record for this project and are considered part of the decision-making process. Information and updates about the study are available on the project website at www.I95atSouthern.com. The website will be updated periodically throughout the study, and information presented at public meetings will be available for review on the web.

If you have questions, or would like to have more information about this project, please contact me by phone at 954-777-4474 or toll free at 1-866-336-8435 ext. 4474, or by email at anson.sonnett@dot.state.fl.us.

Sincerely,

Anson Sonnett, PE
FDOT Project Manager

Enclosure – Comment Form



PD&E STUDY ALTERNATIVES PUBLIC WORKSHOP

Thursday, December 1, 2016
5:30 p.m. to 7:30 p.m.
Palm Beach Airport Hilton
150 Australian Avenue
West Palm Beach, Florida 33406

I-95 at Southern Boulevard (SR 80) Interchange
PD&E Study
Palm Beach County, Florida
Financial Management No.: 435516-1-22-02
Efficient Transportation Decision Making Number: 14183

Please provide your comments below. If more space is needed, please use the back of this form. You may place your comment in the "comment box" provided at the meeting, or send to Anson Sonnett, P.E., FDOT Project Manager, at the address on the bottom of the page. Please forward all comments by December 12, 2016.

Please No Build

It will DECREASE the
quality of my life and
the value of my
property

Michel Ranger

Name
107 WILSON Rd.

Address
Cloud Lake Florida

City, State, Zip
33406

Phone Number

Email Address

Michel Ranger / *Signature*

Mail to:
Mr. Anson Sonnett, P.E.
FDOT District Four Project Manager
3400 Commercial Boulevard
Fort Lauderdale, Florida 33309
Phone: 954-777-4474
Toll Free: 1-866-336-8435 ext. 4474
anson.sonnnett@dot.state.fl.us



Florida Department of Transportation

RICK SCOTT
GOVERNOR

3400 West Commercial Blvd.
Fort Lauderdale, FL 33309

JIM BOXOLD
SECRETARY

January 23, 2017

Ariannis and Albenice Torres
4035 Windham Road
West Palm Beach, Florida 33406

RE: Alternatives Public Workshop – Response to Comments
I-95 at Southern Boulevard (SR 80) Interchange
Project Development and Environment (PD&E) Study
Palm Beach County, Florida
Financial Project ID Number: 435516-1-22-02
Efficient Transportation Decision Making (ETDM) Number: 14183

Dear Ariannis and Albenice:

I appreciate your interest in this study. Thank you for taking the time to attend the Alternatives Public Workshop on Thursday, December 1, 2016, and for providing your input about the proposed transportation improvements. You expressed your preference for the “No Build” alternative, which would result in no transportation improvements for the area.

The purpose of this study is to develop alternatives that seek to minimize impacts to adjacent properties and still achieve the goals of improving traffic flow, safety, and accommodate future traffic demand at the I-95 interchange. The future traffic projections for this area, due to planned and approved developments, show a marked increase in the number of vehicles accessing I-95 through the Southern Boulevard interchange. The predicted congestion results in an unacceptable or failing level of service for this interchange, prompting the improvements. The FDOT has an obligation to the Federal Highway Administration to address operational issues along state highways and interchanges.

I hope you will continue to stay involved in the project. Your name has been added to the project mailing list so you will receive notices about future public meetings. All comments received become part of the public record for this project and are considered part of the decision-making process. Information and updates about the study are available on the project website at www.I95atSouthern.com. The website will be updated periodically throughout the study, and information presented at public meetings will be available for review on the site.

If you have questions, or would like to have more information about this project, please contact me by phone at 954-777-4474 or toll free at 1-866-336-8435 ext. 4474, or by email at anson.sonnett@dot.state.fl.us.

Sincerely,

Anson Sonnett, PE
FDOT Project Manager

Enclosure – Comment Form



PD&E STUDY ALTERNATIVES PUBLIC WORKSHOP

Thursday, December 1, 2016
5:30 p.m. to 7:30 p.m.
Palm Beach Airport Hilton
150 Australian Avenue
West Palm Beach, Florida 33406

I-95 at Southern Boulevard (SR 80) Interchange
PD&E Study
Palm Beach County, Florida
Financial Management No.: 435516-1-22-02
Efficient Transportation Decision Making Number: 14183

Please provide your comments below. If more space is needed, please use the back of this form. You may place your comment in the "comment box" provided at the meeting, or send to Anson Sonnett, P.E., FDOT Project Manager, at the address on the bottom of the page. Please forward all comments by December 12, 2016.

NO BUILD
Will decrease the quality of my life
and the value of my property.

Ariannis Torres/Albenice Torres
Name
4035 Windham Rd
Address
W.P.B FL, 33406
City, State, Zip
(861) 351-2733
Phone Number
Ariannis84@yahoo.com
Email Address

Mail to:
Mr. Anson Sonnett, P.E.
FDOT District Four Project Manager
3400 Commercial Boulevard
Fort Lauderdale, Florida 33309
Phone: 954-777-4474
Toll Free: 1-866-336-8435 ext. 4474
anson.sonnett@dot.state.fl.us



Florida Department of Transportation

RICK SCOTT
GOVERNOR

3400 West Commercial Blvd.
Fort Lauderdale, FL 33309

JIM BOXOLD
SECRETARY

January 23, 2017

Ms. Violeta Fleites
4025 Windham Road
West Palm Beach, Florida 33406

RE: Alternatives Public Workshop – Response to Comments
I-95 at Southern Boulevard (SR 80) Interchange
Project Development and Environment (PD&E) Study
Palm Beach County, Florida
Financial Project ID Number: 435516-1-22-02
Efficient Transportation Decision Making (ETDM) Number: 14183

Dear Ms. Fleites:

I appreciate your interest in this study. Thank you for taking the time to attend the Alternatives Public Workshop on Thursday, December 1, 2016, and for providing your input about the proposed transportation improvements. You expressed your preference for the “No Build” alternative, which would result in no transportation improvements for the area.

The purpose of this study is to develop alternatives that seek to minimize impacts to adjacent properties and still achieve the goals of improving traffic flow, safety, and accommodate future traffic demand at the I-95 interchange. The future traffic projections for this area, due to planned and approved developments, show a marked increase in the number of vehicles accessing I-95 through the Southern Boulevard interchange. The predicted congestion results in an unacceptable or failing level of service for this interchange, prompting the improvements. The FDOT has an obligation to the Federal Highway Administration to address operational issues along state highways and interchanges.

I hope you will continue to stay involved in the project. Your name has been added to the project mailing list so you will receive notices about future public meetings. All comments received become part of the public record for this project and are considered part of the decision-making process. Information and updates about the study are available on the project website at www.I95atSouthern.com. The website will be updated periodically throughout the study, and information presented at public meetings will be available for review on the web.

If you have questions, or would like to have more information about this project, please contact me by phone at 954-777-4474 or toll free at 1-866-336-8435 ext. 4474, or by email at anson.sonnett@dot.state.fl.us.

Sincerely,

Anson Sonnett, PE
FDOT Project Manager

Enclosure – Comment Form



PD&E STUDY ALTERNATIVES PUBLIC WORKSHOP

Thursday, December 1, 2016
5:30 p.m. to 7:30 p.m.
Palm Beach Airport Hilton
150 Australian Avenue
West Palm Beach, Florida 33406

I-95 at Southern Boulevard (SR 80) Interchange
PD&E Study
Palm Beach County, Florida
Financial Management No.: 435516-1-22-02
Efficient Transportation Decision Making Number: 14183

Please provide your comments below. If more space is needed, please use the back of this form. You may place your comment in the "comment box" provided at the meeting, or send to Anson Sonnett, P.E., FDOT Project Manager, at the address on the bottom of the page. Please forward all comments by December 12, 2016.

No Build
Will Because the quality of
my life and the value of
my property.

Violeta Fleiter
Name
4025 Windham Rd
Address
W.P.B FL 33406
City, State, Zip
(561) 436-2453
Phone Number
Rodriguez9024@
Email Address
BELLSOUTH.net.



Mail to:
Mr. Anson Sonnett, P.E.
FDOT District Four Project Manager
3400 Commercial Boulevard
Fort Lauderdale, Florida 33309
Phone: 954-777-4474
Toll Free: 1-866-336-8435 ext. 4474
anson.sonnett@dot.state.fl.us



Florida Department of Transportation

RICK SCOTT
GOVERNOR

3400 West Commercial Blvd.
Fort Lauderdale, FL 33309

JIM BOXOLD
SECRETARY

January 23, 2017

Ms. Clare F. Lewis
4015 Windham Road
West Palm Beach, Florida 33406

RE: Alternatives Public Workshop – Response to Comments
I-95 at Southern Boulevard (SR 80) Interchange
Project Development and Environment (PD&E) Study
Palm Beach County, Florida
Financial Project ID Number: 435516-1-22-02
Efficient Transportation Decision Making (ETDM) Number: 14183

Dear Ms. Lewis:

I appreciate your interest in this study. Thank you for taking the time to attend the Alternatives Public Workshop on Thursday, December 1, 2016, and for providing your input about the proposed transportation improvements. You expressed your preference for the “No Build” alternative, which would result in no transportation improvements for the area.

The purpose of this study is to develop alternatives that seek to minimize impacts to adjacent properties and still achieve the goals of improving traffic flow, safety, and accommodate future traffic demand at the I-95 interchange. The future traffic projections for this area, due to planned and approved developments, show a marked increase in the number of vehicles accessing I-95 through the Southern Boulevard interchange. The predicted congestion results in an unacceptable or failing level of service for this interchange, prompting the improvements. The FDOT has an obligation to the Federal Highway Administration to address operational issues along state highways and interchanges.

I hope you will continue to stay involved in the project. Your name has been added to the project mailing list so you will receive notices about future public meetings. All comments received become part of the public record for this project and are considered part of the decision-making process. Information and updates about the study are available on the project website at www.I95atSouthern.com. The website will be updated periodically throughout the study, and information presented at public meetings will be available for review on the web.

If you have questions, or would like to have more information about this project, please contact me by phone at 954-777-4474 or toll free at 1-866-336-8435 ext. 4474, or by email at anson.sonnett@dot.state.fl.us.

Sincerely,

Anson Sonnett, PE
FDOT Project Manager

Enclosure – Comment Form



PD&E STUDY ALTERNATIVES PUBLIC WORKSHOP

Thursday, December 1, 2016
5:30 p.m. to 7:30 p.m.
Palm Beach Airport Hilton
150 Australian Avenue
West Palm Beach, Florida 33406

I-95 at Southern Boulevard (SR 80) Interchange
PD&E Study
Palm Beach County, Florida
Financial Management No.: 435516-1-22-02
Efficient Transportation Decision Making Number: 14183

Please provide your comments below. If more space is needed, please use the back of this form. You may place your comment in the "comment box" provided at the meeting, or send to Anson Sonnett, P.E., FDOT Project Manager, at the address on the bottom of the page. Please forward all comments by December 12, 2016.

Please do not build, our property values will decrease and our quality of life will suffer also. It is totally unnecessary as the traffic flow is not a problem. Also a huge waste of tax payers money! When the rest of West Palm Beach Road are a disaster!

Name: Clare F. Lewis
Address: 4015 Windham Rd
City, State, Zip: WPB, FL 33406
Phone Number: 561-389-8493
Email Address: clareben@bellsouth.net

Mail to:
Mr. Anson Sonnett, P.E.
FDOT District Four Project Manager
3400 Commercial Boulevard
Fort Lauderdale, Florida 33309
Phone: 954-777-4474
Toll Free: 1-866-336-8435 ext. 4474
anson.sonnett@dot.state.fl.us



Florida Department of Transportation

RICK SCOTT
GOVERNOR

3400 West Commercial Blvd.
Fort Lauderdale, FL 33309

JIM BOXOLD
SECRETARY

January 23, 2017

Ms. Barbara Añaños
1330 Glen Road
West Palm Beach, Florida 33406

RE: Alternatives Public Workshop – Response to Comments
I-95 at Southern Boulevard (SR 80) Interchange
Project Development and Environment (PD&E) Study
Palm Beach County, Florida
Financial Project ID Number: 435516-1-22-02
Efficient Transportation Decision Making (ETDM) Number: 14183

Dear Ms. Añaños:

I appreciate your interest in this study. Thank you for taking the time to attend the Alternatives Public Workshop on Thursday, December 1, 2016, and for providing your input about the proposed transportation improvements. You expressed your preference for the “No Build” alternative, which would result in no transportation improvements for the area.

The purpose of this study is to develop alternatives that seek to minimize impacts to adjacent properties and still achieve the goals of improving traffic flow, safety, and accommodate future traffic demand at the I-95 interchange. The future traffic projections for this area, due to planned and approved developments, show a marked increase in the number of vehicles accessing I-95 through the Southern Boulevard interchange. The predicted congestion results in an unacceptable or failing level of service for this interchange, prompting the improvements. The FDOT has an obligation to the Federal Highway Administration to address operational issues along state highways and interchanges.

I hope you will continue to stay involved in the project. Your name has been added to the project mailing list so you will receive notices about future public meetings. All comments received become part of the public record for this project and are considered part of the decision-making process. Information and updates about the study are available on the project website at www.I95atSouthern.com. The website will be updated periodically throughout the study, and information presented at public meetings will be available for review on the web.

If you have questions, or would like to have more information about this project, please contact me by phone at 954-777-4474 or toll free at 1-866-336-8435 ext. 4474, or by email at anson.sonnett@dot.state.fl.us.

Sincerely,

A handwritten signature in blue ink, appearing to read "Anson Sonnett".

Anson Sonnett, PE
FDOT Project Manager

Enclosure – Comment Form



PD&E STUDY ALTERNATIVES PUBLIC WORKSHOP

Thursday, December 1, 2016
5:30 p.m. to 7:30 p.m.
Palm Beach Airport Hilton
150 Australian Avenue
West Palm Beach, Florida 33406

I-95 at Southern Boulevard (SR 80) Interchange
PD&E Study
Palm Beach County, Florida
Financial Management No.: 435516-1-22-02
Efficient Transportation Decision Making Number: 14183

Please provide your comments below. If more space is needed, please use the back of this form. You may place your comment in the "comment box" provided at the meeting, or send to Anson Sonnett, P.E., FDOT Project Manager, at the address on the bottom of the page. Please forward all comments by December 12, 2016.

I vote for No Build.

Multiple horizontal lines for providing additional comments.

Name: Barbara Añãños
Address: 1330 Glen Rd
City, State, Zip: WPB 33406
Phone Number: 561 478 4926
Email Address: Barb0214@gmail.com

Mail to: Mr. Anson Sonnett, P.E.
FDOT District Four Project Manager
3400 Commercial Boulevard
Fort Lauderdale, Florida 33309
Phone: 954-777-4474
Toll Free: 1-866-336-8435 ext. 4474
anson.sonnett@dot.state.fl.us



Florida Department of Transportation

RICK SCOTT
GOVERNOR

3400 West Commercial Blvd.
Fort Lauderdale, FL 33309

JIM BOXOLD
SECRETARY

January 23, 2017

Richard and Alice McLane
1200 Glen Road
Glen Ridge, Florida 33406

RE: Alternatives Public Workshop – Response to Comments
I-95 at Southern Boulevard (SR 80) Interchange
Project Development and Environment (PD&E) Study
Palm Beach County, Florida
Financial Project ID Number: 435516-1-22-02
Efficient Transportation Decision Making (ETDM) Number: 14183

Dear Mr. and Mrs. McLane:

I appreciate your interest in this study. Thank you for taking the time to attend the Alternatives Public Workshop on Thursday, December 1, 2016, and for providing your input about the proposed transportation improvements. You expressed your preference for the “No Build” alternative, which would result in no transportation improvements for the area.

The purpose of this study is to develop alternatives that seek to minimize impacts to adjacent properties and still achieve the goals of improving traffic flow, safety, and accommodate future traffic demand at the I-95 interchange. The need of this project is predicated on the future traffic projections for this area, which due to planned and approved developments, show a marked increase in the number of vehicles accessing I-95 through the Southern Boulevard interchange. The predicted congestion results in an unacceptable or failing level of service for this interchange, prompting the improvements. The FDOT has an obligation to the Federal Highway Administration to address operational issues along state highways and interchanges.

All alternatives propose ramps within the median of Southern Boulevard, moving them as far as possible from the residences in an effort to minimize impacts. In one of the alternatives, Alternative 4, the alignment has been shifted to the north to minimize impacts to businesses on the south side of Southern Boulevard. While I realize any improvement is a departure from the way things exist today, the proposed improvement (ie: median closure at Lang Road) actually improve the safety for residents and other motorists who use Southern Boulevard by reducing conflict points that contribute to vehicle crashes.

The Department uses a tool called the Long Range Estimates system to estimate the project cost in today’s dollars. Cost estimates are being prepared for each of the alternatives and will be considered in the evaluation matrix with the other criteria. Estimated project costs will be available by the next public meeting and will be posted on the website after the meeting.

I hope you will continue to stay involved in the project. Your name has been added to the project mailing list so you will receive notices about future public meetings. All comments received become part of the public record for this project and are considered part of the decision-making process. Information and updates about the study are available on the project website at

www.I95atSouthern.com. The website will be updated periodically throughout the study, and information presented at public meetings will be available for review on the web.

If you have questions, or would like to have more information about this project, please contact me by phone at 954-777-4474 or toll free at 1-866-336-8435 ext. 4474, or by email at anson.sonnett@dot.state.fl.us.

Sincerely,



Anson Sonnett, PE
FDOT Project Manager

Enclosure – Comment Form



PD&E STUDY ALTERNATIVES PUBLIC WORKSHOP

Thursday, December 1, 2016
5:30 p.m. to 7:30 p.m.
Palm Beach Airport Hilton
150 Australian Avenue
West Palm Beach, Florida 33406

I-95 at Southern Boulevard (SR 80) Interchange
PD&E Study
Palm Beach County, Florida
Financial Management No.: 435516-1-22-02
Efficient Transportation Decision Making Number: 14183

Please provide your comments below. If more space is needed, please use the back of this form. You may place your comment in the "comment box" provided at the meeting, or send to Anson Sonnett, P.E., FDOT Project Manager, at the address on the bottom of the page. Please forward all comments by December 12, 2016.

This project leaves quite a bit to be desired - many issues have not been addressed concerning need, final costs (which we all know it will be far more than projected) and negative impacts. Concerned with lost revenue to businesses, quality of life for residents, loss/reduction in property values, noise and filth/debris - Above all safety - already a very dangerous area (bell lake/5285)
★ NO BUILD - back to the drawing board!!!!

Name
Richard + Atice McLane
Address
1700 Glen Rd
City, State, Zip
Glen Ridge, FL
Phone Number
(561) 602-4509
Email Address
amclane@bellsouth.net

Mail to:
Mr. Anson Sonnett, P.E.
FDOT District Four Project Manager
3400 Commercial Boulevard
Fort Lauderdale, Florida 33309
Phone: 954-777-4474
Toll Free: 1-866-336-8435 ext. 4474
anson.sonnett@dot.state.fl.us



Florida Department of Transportation

RICK SCOTT
GOVERNOR

3400 West Commercial Blvd.
Fort Lauderdale, FL 33309

JIM BOXOLD
SECRETARY

January 23, 2017

Mr. Patrick McCutcheon
1390 Churchill Road
Glen Ridge, Florida 33406

RE: Alternatives Public Workshop – Response to Comments
I-95 at Southern Boulevard (SR 80) Interchange
Project Development and Environment (PD&E) Study
Palm Beach County, Florida
Financial Project ID Number: 435516-1-22-02
Efficient Transportation Decision Making (ETDM) Number: 14183

Dear Mr. McCutcheon:

I appreciate your interest in this study. Thank you for taking the time to attend the Alternatives Public Workshop on Thursday, December 1, 2016 and for providing your input about the proposed transportation improvements. I appreciate your comments about the need to make roadway improvements in the interest of public safety.

The purpose of this study is to develop alternatives that seek to minimize impacts to adjacent properties and still achieve the goals of improving traffic flow, safety, and accommodate future traffic demand at the I-95 interchange. All alternatives have been developed to meet current criteria regarding roadway safety. As a part of the PD&E study, a safety analysis is being performed. If the results indicate a higher than average crash history, I can recommend that the FDOT Traffic Operations Office evaluate the situation and, hopefully, suggest potential solutions that can be implemented in the near term to address your concerns. During the final design phase of project development, additional signing and safety features can be explored that are appropriate for the area, the project, and the technology at that time.

I hope you will continue to stay involved in the project. Your name has been added to the project mailing list so you will receive notices about future public meetings. All comments received become part of the public record for this project and are considered part of the decision-making process.

Information and updates about the study are available on the project website at www.I95atSouthern.com. The website will be updated periodically throughout the study, and information presented at public meetings will be available for review on the web.

If you have questions, or would like to have more information about this project, please contact me by phone at 954-777-4474 or toll free at 1-866-336-8435 ext. 4474, or by email at anson.sonnett@dot.state.fl.us.

Sincerely,

Anson Sonnett, PE
FDOT Project Manager

Enclosure – Comment

Southern Boulevard Proposed Widening

The current road conditions as demonstrated by the amount of motor vehicle crashes occurring in the vicinity of Gem Lake & Southern Boulevard should be sufficient evidence of the need for traffic calming via redesign and enforcement.

The D.O.T. speed sensors that have been employed in this area demonstrate the need for such changes to give a safer road condition in this area. Certainly any proposal to modify the roadway and traffic patterns in this area should consider the foregoing in the interest of public safety.

Patrick McCutcheon

1390 Churchill Road

Glen Ridge, Fl 33406

bigmccutcheon@aol.com



Florida Department of Transportation

RICK SCOTT
GOVERNOR

3400 West Commercial Blvd.
Fort Lauderdale, FL 33309

JIM BOXOLD
SECRETARY

January 23, 2017

Mr. William C. Duncan
304 Island Road
Glen Ridge, Florida 33406

RE: Alternatives Public Workshop – Response to Comments
I-95 at Southern Boulevard (SR 80) Interchange
Project Development and Environment (PD&E) Study
Palm Beach County, Florida
Financial Project ID Number: 435516-1-22-02
Efficient Transportation Decision Making (ETDM) Number: 14183

Dear Mr. Duncan:

I appreciate your interest in this study. Thank you for taking the time to attend the Alternatives Public Workshop on Thursday, December 1, 2016, and for providing your input about the proposed transportation improvements. You asked when the traffic study will be available. You expressed concern about pedestrian safety, traffic flow at the Gem Lake intersection and closing of the existing median opening at Lang Road. You also noted you feel the bicycle lane will be ineffective. You expressed your preference for the “No Build” alternative, which would result in no transportation improvements for the area.

The purpose of this study is to develop alternatives that seek to minimize impacts to adjacent properties and still achieve the goals of improving traffic flow, safety, and accommodate future traffic demand at the I-95 interchange. The traffic study has recently been completed and is currently under the Departments review for approval. At the present time, the traffic exhibits from the public workshop are posted on the website. If you like, the traffic study, when approved, can be forwarded to you if requested. It should be approved in the next few months. The median closure at Lang Road is required due to the flyover structure. The Gem Lake intersection is less than 700 feet to the west and will provide a protected, signalized U-turn maneuver for vehicles wanting to access Lang Road. This signalized U-turn may be preempted by emergency vehicles giving them a priority green phase, improving their response time. Overall emergency response times through the interchange area will be improved in the future condition as congestion will be greatly decreased.

As discussed during the workshop presentation and in Newsletter No. 2, pedestrian and bicycle features will include new sidewalks in areas where the roadway will be reconstructed and upgraded in areas of resurfacing. Special emphasis signs and/or markings at crosswalks are proposed where appropriate. The bike lanes have been designed to current state standards and green colored pavement is proposed in areas such as turn lane cross over locations to increase the visibility of the bike facility.

I hope you will continue to stay involved in the project. Your name has been added to the project mailing list so you will receive notices about future public meetings. All comments received become part of the public record for this project and are considered part of the decision-making process. Information and updates about the study are available on the project website at

www.I95atSouthern.com. The website will be updated periodically throughout the study, and information presented at public meetings will be available for review on the web.

If you have questions, or would like to have more information about this project, please contact me by phone at 954-777-4474 or toll free at 1-866-336-8435 ext. 4474, or by email at anson.sonnett@dot.state.fl.us.

Sincerely



Anson Sonnett, PE
FDOT Project Manager

Enclosure – Comment Form



PD&E STUDY ALTERNATIVES PUBLIC WORKSHOP

Thursday, December 1, 2016
5:30 p.m. to 7:30 p.m.
Palm Beach Airport Hilton
150 Australian Avenue
West Palm Beach, Florida 33406

I-95 at Southern Boulevard (SR 80) Interchange
PD&E Study
Palm Beach County, Florida
Financial Management No.: 435516-1-22-02
Efficient Transportation Decision Making Number: 14183

Please provide your comments below. If more space is needed, please use the back of this form. You may place your comment in the "comment box" provided at the meeting, or send to Anson Sonnett, P.E., FDOT Project Manager, at the address on the bottom of the page. Please forward all comments by December 12, 2016.

*When will a traffic study be available?
I am concerned about pedestrian safety
proposed bike lane totally ineffective
concern about traffic flow at Clem Lake
intersection - all left turn lanes + U-turns
very disappointed there will no longer be
a cross over at Long Rd. effectively cutting
off one of 2 entrances to Cloud Lake*

Name: *Wm. C. Duncan*
Address: *304 Island Rd. Glen Ridge Fl. 33406*
City, State, Zip: *561-687-4722*
Phone Number: *IslandJub@ICloud.com*
Email Address

Mail to:
Mr. Anson Sonnett, P.E.
FDOT District Four Project Manager
3400 Commercial Boulevard
Fort Lauderdale, Florida 33309
Phone: 954-777-4474
Toll Free: 1-866-336-8435 ext. 4474
anson.sonnett@dot.state.fl.us



Additional Comments:

and Gem Lake Neighborhoods not only
will this inconvenience ~~costs~~ Residents but
could have a negative impact on Emergency
Response Teams. Increased traffic on Gem Lake
dr.

NO Build



Florida Department of Transportation

RICK SCOTT
GOVERNOR

3400 West Commercial Blvd.
Fort Lauderdale, FL 33309

JIM BOXOLD
SECRETARY

January 23, 2017

Mr. Jack H. Dietz
Taxing Matters
1660 Southern Boulevard – Suite M
West Palm Beach, Florida 33406

RE: Alternatives Public Workshop – Response to Comments
I-95 at Southern Boulevard (SR 80) Interchange
Project Development and Environment (PD&E) Study
Palm Beach County, Florida
Financial Project ID Number: 435516-1-22-02
Efficient Transportation Decision Making (ETDM) Number: 14183

Dear Mr. Dietz:

I appreciate your interest in this study. Thank you for taking the time to attend the Alternatives Public Workshop on Thursday, December 1, 2016, and for providing your input about the proposed transportation improvements. You expressed your preference for the “No Build” alternative, which would result in no transportation improvements for the area.

The purpose of this study is to develop alternatives that seek to minimize impacts to adjacent properties and still achieve the goals of improving traffic flow, safety, and accommodate future traffic demand at the I-95 interchange. The future traffic projections for this area, due to planned and approved developments, show a marked increase in the number of vehicles accessing I-95 through the Southern Boulevard interchange. The predicted congestion results in an unacceptable or failing level of service for this interchange, prompting the improvements. The FDOT has an obligation to the Federal Highway Administration to address operational issues along state highways and interchanges.

I hope you will continue to stay involved in the project. Your name has been added to the project mailing list so you will receive notices about future public meetings. All comments received become part of the public record for this project and are considered part of the decision-making process. Information and updates about the study are available on the project website at www.I95atSouthern.com. The website will be updated periodically throughout the study, and information presented at public meetings will be available for review on the web.

If you have questions, or would like to have more information about this project, please contact me by phone at 954-777-4474 or toll free at 1-866-336-8435 ext. 4474, or by email at anson.sonnett@dot.state.fl.us.

Sincerely,

Anson Sonnett, PE
FDOT Project Manager

Enclosure – Comment Form

Town of Glen Ridge

From: Jack Dietz <jack@taxingmatters.us>
Sent: Thursday, December 8, 2016 9:46 AM
To: ANSON.SONNETT@DOT.STATE.FL.US
Cc: GLENRIDGETOWNOF@BELLSOUTH.NET
Subject: PD&E STUDY ALTERNATIVES PUBLIC WORKSHOP

AFTER REVIEW OF ALL ALTERNATIVES PRESENTED FOR:
FINANCIAL MANAGEMENT NO.: 435516-1-22-02
EFFICIENT TRANSPORTATION DECISION MAKING NUMBER: 14183

PLEASE NOTE THAT OUR PREFERENCE FOR THIS PROJECT IS: **NO BUILD!!!**

AS THE BUSINESS OWNER OF TAXING MATTERS AND THE LAND OWNER OF 1660 SOUTHERN BOULEVARD (THROUGH SIXTEEN SIXTY SOUTHERN PLAZA, INC.) I FIND ALL YOUR ALTERNATIVES TO BE A SEVERE DISRUPTION OF THE EBB, FLOW AND TRANQUILITY OF THE AREA.

YOUR HUMONGOUS CONCRETE PLATFORMS WILL REDUCE PROPERTY VALUES AND DESTROY THE AMBIANCE OF TWO (2) HISTORIC FLORIDA COMMUNITIES: CLOUD LAKE AND GLEN RIDGE

SURELY... YOU GUYS ARE BRIGHT ENOUGH TO FORMULATE ANOTHER ALTERNATIVE THAT IS NOT SO DISGUSTING LOOKING AND INVASIVE!!!

SO, PLEASE PUT ME DOWN AS A **NO BUILD, TWICE!!!**

**BUSINESS OWNER: TAXING
MATTERS**

**PROPERTY OWNER: SIXTEEN SIXTY
SOUTHERN PLAZA, INC.**

THANKS.

Jack H. Dietz
Taxing Matters
1660 Southern Boulevard – Suite M
West Palm Beach, FL 33406
(561) 697-9797 FAX: 697-9799



Florida Department of Transportation

RICK SCOTT
GOVERNOR

3400 West Commercial Blvd.
Fort Lauderdale, FL 33309

JIM BOXOLD
SECRETARY

January 23, 2017

Alice and Dick McLane
1280 Glen Road
Glen Ridge, Florida 33406

RE: Alternatives Public Workshop – Response to Comments
I-95 at Southern Boulevard (SR 80) Interchange
Project Development and Environment (PD&E) Study
Palm Beach County, Florida
Financial Project ID Number: 435516-1-22-02
Efficient Transportation Decision Making (ETDM) Number: 14183

Dear Mr. & Mrs. McLane:

I appreciate your interest in this study. Thank you for taking the time to attend the Alternatives Public Workshop on Thursday, December 1, 2016, and for providing your input about the proposed transportation improvements. You expressed your preference for the “No Build” alternative, which would result in no transportation improvements for the area. You also commented about noise and aesthetic concerns.

The purpose of this study is to develop alternatives that seek to minimize impacts to adjacent properties and still achieve the goals of improving traffic flow, safety, and accommodate future traffic demand at the I-95 interchange. The need of this project is predicated on the future traffic projections for this area, which due to planned and approved developments, show a marked increase in the number of vehicles accessing I-95 through the Southern Boulevard interchange. The predicted congestion results in an unacceptable or failing level of service for this interchange, prompting the improvements. The FDOT has an obligation to the Federal Highway Administration to address operational issues along state highways and interchanges.

A noise study is also being conducted as a part of this PD&E and results will be available prior to the next public meeting. Noise barriers, if found to be needed, will be coordinated with all affected stakeholders. The team realizes that noise barriers and walls are not the most visually appealing and will research potential aesthetic treatments to soften the visual effect.

I hope you will continue to stay involved in the project. Your name has been added to the project mailing list so you will receive notices about future public meetings. All comments received become part of the public record for this project and are considered part of the decision-making process. Information and updates about the study are available on the project website at www.i95atSouthern.com. The website will be updated periodically throughout the study, and information presented at public meetings will be available for review on the web.

If you have questions, or would like to have more information about this project, please contact me by phone at 954-777-4474 or toll free at 1-866-336-8435 ext. 4474, or by email at anson.sonnett@dot.state.fl.us.

Sincerely,

A handwritten signature in blue ink, appearing to read "Anson Sonnett".

Anson Sonnett, PE
FDOT Project Manager

Enclosure – Comment Form



PD&E STUDY ALTERNATIVES PUBLIC WORKSHOP

Thursday, December 1, 2016 5:30 p.m. to 7:30 p.m. Palm Beach Airport Hilton 150 Australian Avenue West Palm Beach, Florida 33406	I-95 at Southern Boulevard (SR 80) Interchange PD&E Study Palm Beach County, Florida Financial Management No.: 435516-1-22-02 Efficient Transportation Decision Making Number: 14183
--	--

Please provide your comments below. If more space is needed, please use the back of this form. You may place your comment in the "comment box" provided at the meeting, or send to Anson Sonnett, P.E., FDOT Project Manager, at the address on the bottom of the page. Please forward all comments by December 12, 2016.

No Build -
 Safety, Quality of Life

INVASIVE, UGLY, DISRUPTIVE!!

NOISE!!

Name: Alice + Dick Melane

Address: 1280 Glen Rd

City, State, Zip: Glen Ridge, FL 33406

Phone Number:

Email Address:

Mail to:
 Mr. Anson Sonnett, P.E.
 FDOT District Four Project Manager
 3400 Commercial Boulevard
 Fort Lauderdale, Florida 33309
 Phone: 954-777-4474
 Toll Free: 1-866-336-8435 ext. 4474
anson.sonnnett@dot.state.fl.us



Florida Department of Transportation

RICK SCOTT
GOVERNOR

3400 West Commercial Blvd.
Fort Lauderdale, FL 33309

JIM BOXOLD
SECRETARY

January 23, 2017

Ms. Brenda Kaye Lovejoy
1265 Taylor Road
Glen Ridge, Florida 33406

RE: Alternatives Public Workshop – Response to Comments
I-95 at Southern Boulevard (SR 80) Interchange
Project Development and Environment (PD&E) Study
Palm Beach County, Florida
Financial Project ID Number: 435516-1-22-02
Efficient Transportation Decision Making (ETDM) Number: 14183

Dear Ms. Lovejoy:

I appreciate your interest in this study. Thank you for taking the time to attend the Alternatives Public Workshop on Thursday, December 1, 2016, and for providing your input about the proposed transportation improvements. You expressed your preference for the “No Build” alternative, which would result in no transportation improvements for the area.

The purpose of this study is to develop alternatives that seek to minimize impacts to adjacent properties and still achieve the goals of improving traffic flow, safety, and accommodate future traffic demand at the I-95 interchange. The future traffic projections for this area, due to planned and approved developments, show a marked increase in the number of vehicles accessing I-95 through the Southern Boulevard interchange. The predicted congestion results in an unacceptable or failing level of service for this interchange, prompting the improvements. The FDOT has an obligation to the Federal Highway Administration to address operational issues along state highways and interchanges.

I hope you will continue to stay involved in the project. Your name has been added to the project mailing list so you will receive notices about future public meetings. All comments received become part of the public record for this project and are considered part of the decision-making process. Information and updates about the study are available on the project website at www.I95atSouthern.com. The website will be updated periodically throughout the study, and information presented at public meetings will be available for review on the web.

If you have questions, or would like to have more information about this project, please contact me by phone at 954-777-4474 or toll free at 1-866-336-8435 ext. 4474, or by email at anson.sonnett@dot.state.fl.us.

Sincerely,

A handwritten signature in blue ink, appearing to read "Anson Sonnett".

Anson Sonnett, PE
FDOT Project Manager

Enclosure – Comment Form



PD&E STUDY ALTERNATIVES PUBLIC WORKSHOP

Thursday, December 1, 2016
5:30 p.m. to 7:30 p.m.
Palm Beach Airport Hilton
150 Australian Avenue
West Palm Beach, Florida 33406

I-95 at Southern Boulevard (SR 80) Interchange
PD&E Study
Palm Beach County, Florida
Financial Management No.: 435516-1-22-02
Efficient Transportation Decision Making Number: 14183

Please provide your comments below. If more space is needed, please use the back of this form. You may place your comment in the "comment box" provided at the meeting, or send to Anson Sonnett, P.E., FDOT Project Manager, at the address on the bottom of the page. Please forward all comments by December 12, 2016.

No Build!

I love my little town, and we don't need any more construction!

B Kaye Lovejoy
Name
1265 Taylor Road
Address
Green Ridge, FL
City, State, Zip
Phone Number
Email Address

Mail to:
Mr. Anson Sonnett, P.E.
FDOT District Four Project Manager
3400 Commercial Boulevard
Fort Lauderdale, Florida 33309
Phone: 954-777-4474
Toll Free: 1-866-336-8435 ext. 4474
anson.sonnnett@dot.state.fl.us



Florida Department of Transportation

RICK SCOTT
GOVERNOR

3400 West Commercial Blvd.
Fort Lauderdale, FL 33309

JIM BOXOLD
SECRETARY

January 23, 2017

Ms. Mary McLane
1250 Glen Road
Glen Ridge, Florida 33406

RE: Alternatives Public Workshop – Response to Comments
I-95 at Southern Boulevard (SR 80) Interchange
Project Development and Environment (PD&E) Study
Palm Beach County, Florida
Financial Project ID Number: 435516-1-22-02
Efficient Transportation Decision Making (ETDM) Number: 14183

Dear Ms. McLane:

I appreciate your interest in this study. Thank you for taking the time to attend the Alternatives Public Workshop on Thursday, December 1, 2016 and for providing your input about the proposed transportation improvements. You expressed your preference for the “No Build” alternative, which would result in no transportation improvements for the area.

The purpose of this study is to develop alternatives that seek to minimize impacts to adjacent properties and still achieve the goals of improving traffic flow, safety, and accommodate future traffic demand at the I-95 interchange. The future traffic projections for this area, due to planned and approved developments, show a marked increase in the number of vehicles accessing I-95 through the Southern Boulevard interchange. The predicted congestion results in an unacceptable or failing level of service for this interchange, prompting the improvements. The FDOT has an obligation to the Federal Highway Administration to address operational issues along state highways and interchanges.

I hope that you will continue to stay involved in the project. Your name has been added to the project mailing list so you will receive notices about future public meetings. All comments received become part of the public record for this project and are considered a part of the decision making process. Information and updates about the study are available on the project website at www.I95atSouthern.com. The website will be updated periodically throughout the study and information presented at public meetings will be available for review on the web.

If you have questions, or would like to have more information about this project, please contact me by phone at 954-777-4474 or toll free at 1-866-336-8435 ext. 4474, or by email at anson.sonnert@dot.state.fl.us.

Sincerely,

ANSON SONNETT, P.E.
FDOT Project Manager

Enclosure – Comment Form



PD&E STUDY ALTERNATIVES PUBLIC WORKSHOP

Thursday, December 1, 2016
5:30 p.m. to 7:30 p.m.
Palm Beach Airport Hilton
150 Australian Avenue
West Palm Beach, Florida 33406

I-95 at Southern Boulevard (SR 80) Interchange
PD&E Study
Palm Beach County, Florida
Financial Management No.: 435516-1-22-02
Efficient Transportation Decision Making Number: 14183

Please provide your comments below. If more space is needed, please use the back of this form. You may place your comment in the "comment box" provided at the meeting, or send to Anson Sonnett, P.E., FDOT Project Manager, at the address on the bottom of the page. Please forward all comments by December 12, 2016.

Handwritten comment: no build - please Back plans !!

Name: Mary McLane
Address: 1250 Glen Rd
City, State, Zip: Glen Ridge, FL. 33406
Phone Number: (561) 471-4958
Email Address: _____

Mail to:
Mr. Anson Sonnett, P.E.
FDOT District Four Project Manager
3400 Commercial Boulevard
Fort Lauderdale, Florida 33309
Phone: 954-777-4474
Toll Free: 1-866-336-8435 ext. 4474
anson.sonnett@dot.state.fl.us



Florida Department of Transportation

RICK SCOTT
GOVERNOR

3400 West Commercial Blvd.
Fort Lauderdale, FL 33309

JIM BOXOLD
SECRETARY

January 23, 2017

Mr. Steven Salsberg
4090 Gem Lake Drive
Glen Ridge, Florida 33406

RE: Alternatives Public Workshop – Response to Comments
I-95 at Southern Boulevard (SR 80) Interchange
Project Development and Environment (PD&E) Study
Palm Beach County, Florida
Financial Project ID Number: 435516-1-22-02
Efficient Transportation Decision Making (ETDM) Number: 14183

Dear Mr. Salsberg:

I appreciate your interest in this study. Thank you for taking the time to attend the Alternatives Public Workshop on Thursday, December 1, 2016, and for providing your input about the proposed transportation improvements. You expressed your preference for the “No Build” alternative, which would result in no transportation improvements for the area.

The purpose of this study is to develop alternatives that seek to minimize impacts to adjacent properties and still achieve the goals of improving traffic flow, safety, and accommodate future traffic demand at the I-95 interchange. The future traffic projections for this area, due to planned and approved developments, show a marked increase in the number of vehicles accessing I-95 through the Southern Boulevard interchange. The predicted congestion results in an unacceptable or failing level of service for this interchange, prompting the improvements. The FDOT has an obligation to the Federal Highway Administration to address operational issues along state highways and interchanges.

I hope that you will continue to stay involved in the project. Your name has been added to the project mailing list so you will receive notices about future public meetings. All comments received become part of the public record for this project and are considered part of the decision-making process. Information and updates about the study are available on the project website at www.I95atSouthern.com. The website will be updated periodically throughout the study, and information presented at public meetings will be available for review on the web.

If you have questions, or would like to have more information about this project, please contact me by phone at 954-777-4474 or toll free at 1-866-336-8435 ext. 4474, or by email at anson.sonnnett@dot.state.fl.us.

Sincerely,

Anson Sonnett, PE
FDOT Project Manager

Enclosure – Comment Form



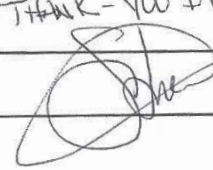
PD&E STUDY ALTERNATIVES PUBLIC WORKSHOP

Thursday, December 1, 2016 5:30 p.m. to 7:30 p.m. Palm Beach Airport Hilton 150 Australian Avenue West Palm Beach, Florida 33406	I-95 at Southern Boulevard (SR 80) Interchange PD&E Study Palm Beach County, Florida Financial Management No.: 435516-1-22-02 Efficient Transportation Decision Making Number: 14183
--	--

Please provide your comments below. If more space is needed, please use the back of this form. You may place your comment in the "comment box" provided at the meeting, or send to Anson Sonnett, P.E., FDOT Project Manager, at the address on the bottom of the page. Please forward all comments by December 12, 2016.

NO BUILD! Please!

THANK-YOU IN ADVANCE



Name: STEVEN SAKSBERG

Address: 4090 Gem LAKE DRIVE

City, State, Zip: Glen Ridge FL 33406

Phone Number: [blank]

Email Address: SPALIEDMIKMESS@yahoo.com

Mail to:
 Mr. Anson Sonnett, P.E.
 FDOT District Four Project Manager
 3400 Commercial Boulevard
 Fort Lauderdale, Florida 33309
 Phone: 954-777-4474
 Toll Free: 1-866-336-8435 ext. 4474
anson.sonnnett@dot.state.fl.us



Florida Department of Transportation

RICK SCOTT
GOVERNOR

3400 West Commercial Blvd.
Fort Lauderdale, FL 33309

JIM BOXOLD
SECRETARY

January 23, 2017

Mr. John Hadden
Hadden Holdings, LLC
4025 Gem Lake Drive
Glen Ridge, Florida 33406

RE: Alternatives Public Workshop – Response to Comments
I-95 at Southern Boulevard (SR 80) Interchange
Project Development and Environment (PD&E) Study
Palm Beach County, Florida
Financial Project ID Number: 435516-1-22-02
Efficient Transportation Decision Making (ETDM) Number: 14183

Dear Mr. Hadden:

I appreciate your interest in this study. Thank you for taking the time to attend the Alternatives Public Workshop on Thursday, December 1, 2016, and for providing your input about the proposed transportation improvements. You expressed your preference for the “No Build” alternative, which would result in no transportation improvements for the area.

The purpose of this study is to develop alternatives that seek to minimize impacts to adjacent properties and still achieve the goals of improving traffic flow, safety, and accommodate future traffic demand at the I-95 interchange. The future traffic projections for this area, due to planned and approved developments, show a marked increase in the number of vehicles accessing I-95 through the Southern Boulevard interchange. The predicted congestion results in an unacceptable or failing level of service for this interchange, prompting the improvements. The FDOT has an obligation to the Federal Highway Administration to address operational issues along state highways and interchanges.

I hope you will continue to stay involved in the project. Your name has been added to the project mailing list so you will receive notices about future public meetings. All comments received become part of the public record for this project and are considered part of the decision-making process. Information and updates about the study are available on the project website at www.I95atSouthern.com. The website will be updated periodically throughout the study, and information presented at public meetings will be available for review on the web.

If you have questions, or would like to have more information about this project, please contact me by phone at 954-777-4474 or toll free at 1-866-336-8435 ext. 4474, or by email at anson.sonnett@dot.state.fl.us.

Anson Sonnett, PE
FDOT Project Manager

Enclosure – Comment Form



PD&E STUDY ALTERNATIVES PUBLIC WORKSHOP

Thursday, December 1, 2016
5:30 p.m. to 7:30 p.m.
Palm Beach Airport Hilton
150 Australian Avenue
West Palm Beach, Florida 33406

I-95 at Southern Boulevard (SR 80) Interchange
PD&E Study
Palm Beach County, Florida
Financial Management No.: 435516-1-22-02
Efficient Transportation Decision Making Number: 14183

Please provide your comments below. If more space is needed, please use the back of this form. You may place your comment in the "comment box" provided at the meeting, or send to Anson Sonnett, P.E., FDOT Project Manager, at the address on the bottom of the page. Please forward all comments by December 12, 2016.

Handwritten comment: NO BUILD!!

John Hadden

Name

4025 Gem Lake Dr

Address

Glen Ridge Fl 33406

City, State, Zip

Phone Number

Email Address

Mail to:

Mr. Anson Sonnett, P.E.
FDOT District Four Project Manager
3400 Commercial Boulevard
Fort Lauderdale, Florida 33309
Phone: 954-777-4474
Toll Free: 1-866-336-8435 ext. 4474
anson.sonnett@dot.state.fl.us



PD&E STUDY ALTERNATIVES PUBLIC WORKSHOP

Thursday, December 1, 2016
5:30 p.m. to 7:30 p.m.
Palm Beach Airport Hilton
150 Australian Avenue
West Palm Beach, Florida 33406

I-95 at Southern Boulevard (SR 80) Interchange
PD&E Study
Palm Beach County, Florida
Financial Management No.: 435516-1-22-02
Efficient Transportation Decision Making Number: 14183

Please provide your comments below. If more space is needed, please use the back of this form. You may place your comment in the "comment box" provided at the meeting, or send to Anson Sonnett, P.E., FDOT Project Manager, at the address on the bottom of the page. Please forward all comments by December 12, 2016.

Handwritten comment: No Build

Name: John Hadden
Address: 4080 Sharnowdale
City, State, Zip: Glen Ridge FL 33406
Phone Number:
Email Address:

Mail to:
Mr. Anson Sonnett, P.E.
FDOT District Four Project Manager
3400 Commercial Boulevard
Fort Lauderdale, Florida 33309
Phone: 954-777-4474
Toll Free: 1-866-336-8435 ext. 4474
anson.sonnett@dot.state.fl.us



PD&E STUDY ALTERNATIVES PUBLIC WORKSHOP

Thursday, December 1, 2016
5:30 p.m. to 7:30 p.m.
Palm Beach Airport Hilton
150 Australian Avenue
West Palm Beach, Florida 33406

I-95 at Southern Boulevard (SR 80) Interchange
PD&E Study
Palm Beach County, Florida
Financial Management No.: 435516-1-22-02
Efficient Transportation Decision Making Number: 14183

Please provide your comments below. If more space is needed, please use the back of this form. You may place your comment in the "comment box" provided at the meeting, or send to Anson Sonnett, P.E., FDOT Project Manager, at the address on the bottom of the page. Please forward all comments by December 12, 2016.

No Build

John Hadden
Name
4045 Gem Lake Dr
Address
Glen Ridge FL 33406
City, State, Zip

Phone Number

Email Address

Mail to:
Mr. Anson Sonnett, P.E.
FDOT District Four Project Manager
3400 Commercial Boulevard
Fort Lauderdale, Florida 33309
Phone: 954-777-4474
Toll Free: 1-866-336-8435 ext. 4474
anson.sonnett@dot.state.fl.us



Florida Department of Transportation

RICK SCOTT
GOVERNOR

3400 West Commercial Blvd.
Fort Lauderdale, FL 33309

JIM BOXOLD
SECRETARY

January 23, 2017

Mr. Gary A. Eckerson
304 Island Road
Glen Ridge, Florida 33406

RE: Alternatives Public Workshop – Response to Comments
I-95 at Southern Boulevard (SR 80) Interchange
Project Development and Environment (PD&E) Study
Palm Beach County, Florida
Financial Project ID Number: 435516-1-22-02
Efficient Transportation Decision Making (ETDM) Number: 14183

Dear Mr. Eckerson:

I appreciate your interest in this study. Thank you for taking the time to attend the Alternatives Public Workshop on Thursday, December 1, 2016, and for providing your input about the proposed transportation improvements. You expressed concern regarding the bike lanes and necessity for the improvements. You also noted your preference for the “No Build” alternative, which would result in no transportation improvements for the area.

The purpose of this study is to develop alternatives that seek to minimize impacts to adjacent properties and still achieve the goals of improving traffic flow, safety, and accommodate future traffic demand at the I-95 interchange. The future traffic projections for this area, due to planned and approved developments, show a marked increase in the number of vehicles accessing I-95 through the Southern Boulevard interchange. The predicted congestion results in an unacceptable or failing level of service for this interchange, prompting the improvements. The FDOT has an obligation to the Federal Highway Administration to address operational issues along state highways and interchanges. The traffic exhibits displayed at the Alternatives Public Workshop have been posted on the website and I can furnish more detailed information to you if so desired.

Bicycles, by law, are considered a mode of transportation and thus must be accommodated on all state facilities. Bike lanes have been incorporated into this project and satisfy all current design criteria.

I hope you will continue to stay involved in the project. Your name has been added to the project mailing list so you will receive notices about future public meetings. All comments received become part of the public record for this project and are considered part of the decision-making process. Information and updates about the study are available on the project website at www.I95atSouthern.com. The website will be updated periodically throughout the study, and information presented at public meetings will be available for review on the web.

If you have questions, or would like to have more information about this project, please contact me by phone at 954-777-4474 or toll free at 1-866-336-8435 ext. 4474, or by email at anson.sonnett@dot.state.fl.us.

Sincerely,

A handwritten signature in blue ink, appearing to read "Anson Sonnett". The signature is fluid and cursive, with a long horizontal stroke at the end.

ANSON SONNETT, PE
FDOT Project Manager

Enclosure – Comment Form



PD&E STUDY ALTERNATIVES PUBLIC WORKSHOP

Thursday, December 1, 2016
5:30 p.m. to 7:30 p.m.
Palm Beach Airport Hilton
150 Australian Avenue
West Palm Beach, Florida 33406

I-95 at Southern Boulevard (SR 80) Interchange
PD&E Study
Palm Beach County, Florida
Financial Management No.: 435516-1-22-02
Efficient Transportation Decision Making Number: 14183

Please provide your comments below. If more space is needed, please use the back of this form. You may place your comment in the "comment box" provided at the meeting, or send to Anson Sonnett, P.E., FDOT Project Manager, at the address on the bottom of the page. Please forward all comments by December 12, 2016.

- Bike lane is ridiculous
 - Eliminating the crossover to Cloud Lake makes getting into neighborhood very difficult.
 - None of the options seem to address all the issue - they think are going to happen
 - * No Build - I see no need - They had no studies to say why it's needed.
- GARY ECKERSON

Name
304 Island Rd
Address
GLEN RIDGE, FL 33406
City, State, Zip
561-687-4722
Phone Number
Email Address

Mail to:
Mr. Anson Sonnett, P.E.
FDOT District Four Project Manager
3400 Commercial Boulevard
Fort Lauderdale, Florida 33309
Phone: 954-777-4474
Toll Free: 1-866-336-8435 ext. 4474
anson.sonnett@dot.state.fl.us

Please visit our website at: www.I95atSouthern.com



Florida Department of Transportation

RICK SCOTT
GOVERNOR

3400 West Commercial Blvd.
Fort Lauderdale, FL 33309

JIM BOXOLD
SECRETARY

January 23, 2017

Ms. Sandra L. Brooks
1600 Glen Road
Glen Ridge, Florida 33406

RE: Alternatives Public Workshop – Response to Comments
I-95 at Southern Boulevard (SR 80) Interchange
Project Development and Environment (PD&E) Study
Palm Beach County, Florida
Financial Project ID Number: 435516-1-22-02
Efficient Transportation Decision Making (ETDM) Number: 14183

Dear Ms. Brooks:

I appreciate your interest in this study. Thank you for taking the time to attend the Alternatives Public Workshop on Thursday, December 1, 2016, and for providing your input about the proposed transportation improvements. You expressed your preference for the “No Build” alternative, which would result in no transportation improvements for the area.

The purpose of this study is to develop alternatives that seek to minimize impacts to adjacent properties and still achieve the goals of improving traffic flow, safety, and accommodate future traffic demand at the I-95 interchange. The future traffic projections for this area, due to planned and approved developments, show a marked increase in the number of vehicles accessing I-95 through the Southern Boulevard interchange. The predicted congestion results in an unacceptable or failing level of service for this interchange, prompting the improvements. The FDOT has an obligation to the Federal Highway Administration to address operational issues along state highways and interchanges.

I hope that you will continue to stay involved in the project. Your name has been added to the project mailing list so you will receive notices about future public meetings. All comments received become part of the public record for this project and are considered part of the decision-making process. Information and updates about the study are available on the project website at www.I95atSouthern.com. The website will be updated periodically throughout the study, and information presented at public meetings will be available for review on the web.

If you have questions, or would like to have more information about this project, please contact me by phone at 954-777-4474 or toll free at 1-866-336-8435 ext. 4474, or by email at anson.sonnnett@dot.state.fl.us.

Sincerely,

A handwritten signature in blue ink, appearing to read "Anson Sonnett", written over a horizontal line.

Anson Sonnett, PE
FDOT Project Manager

Enclosure – Comment Form



PD&E STUDY ALTERNATIVES PUBLIC WORKSHOP

Thursday, December 1, 2016
5:30 p.m. to 7:30 p.m.
Palm Beach Airport Hilton
150 Australian Avenue
West Palm Beach, Florida 33406

I-95 at Southern Boulevard (SR 80) Interchange
PD&E Study
Palm Beach County, Florida
Financial Management No.: 435516-1-22-02
Efficient Transportation Decision Making Number: 14183

Please provide your comments below. If more space is needed, please use the back of this form. You may place your comment in the "comment box" provided at the meeting, or send to Anson Sonnett, P.E., FDOT Project Manager, at the address on the bottom of the page. Please forward all comments by December 12, 2016.

Don't Build!
It will affect my property values
and my quality of life.

Sandra Brooks
Name
1600 Glen Road
Address
West Palm Beach, Glen Ridge, Fl.
City, State, Zip
Fla. 33406
Phone Number
Sandybrooks1@comcast.net
Email Address

Mail to:
Mr. Anson Sonnett, P.E.
FDOT District Four Project Manager
3400 Commercial Boulevard
Fort Lauderdale, Florida 33309
Phone: 954-777-4474
Toll Free: 1-866-336-8435 ext. 4474
anson.sonnett@dot.state.fl.us



Florida Department of Transportation

RICK SCOTT
GOVERNOR

3400 West Commercial Blvd.
Fort Lauderdale, FL 33309

JIM BOXOLD
SECRETARY

January 23, 2017

Mr. Jeffrey Viselli
1610 Glen Road
Glen Ridge, Florida 33406

RE: Alternatives Public Workshop – Response to Comments
I-95 at Southern Boulevard (SR 80) Interchange
Project Development and Environment (PD&E) Study
Palm Beach County, Florida
Financial Project ID Number: 435516-1-22-02
Efficient Transportation Decision Making (ETDM) Number: 14183

Dear Mr. Viselli:

I appreciate your interest in this study. Thank you for taking the time to attend the Alternatives Public Workshop on Thursday, December 1, 2016, and for providing your input about the proposed transportation improvements. You expressed your preference for the “No Build” alternative, which would result in no transportation improvements for the area.

The purpose of this study is to develop alternatives that seek to minimize impacts to adjacent properties and still achieve the goals of improving traffic flow, safety, and accommodate future traffic demand at the I-95 interchange. The future traffic projections for this area, due to planned and approved developments, show a marked increase in the number of vehicles accessing I-95 through the Southern Boulevard interchange. The predicted congestion results in an unacceptable or failing level of service for this interchange, prompting the improvements. The FDOT has an obligation to the Federal Highway Administration to address operational issues along state highways and interchanges.

I hope you will continue to stay involved in the project. Your name has been added to the project mailing list so you will receive notices about future public meetings. All comments received become part of the public record for this project and are considered part of the decision-making process. Information and updates about the study are available on the project website at www.I95atSouthern.com. The website will be updated periodically throughout the study, and information presented at public meetings will be available for review on the web.

If you have questions, or would like to have more information about this project, please contact me by phone at 954-777-4474 or toll free at 1-866-336-8435 ext. 4474, or by email at anson.sonnnett@dot.state.fl.us.

Sincerely,

Anson Sonnett, PE
FDOT Project Manager

Enclosure – Comment Form



PD&E STUDY ALTERNATIVES PUBLIC WORKSHOP

Thursday, December 1, 2016
5:30 p.m. to 7:30 p.m.
Palm Beach Airport Hilton
150 Australian Avenue
West Palm Beach, Florida 33406

I-95 at Southern Boulevard (SR 80) Interchange
PD&E Study
Palm Beach County, Florida
Financial Management No.: 435516-1-22-02
Efficient Transportation Decision Making Number: 14183

Please provide your comments below. If more space is needed, please use the back of this form. You may place your comment in the "comment box" provided at the meeting, or send to Anson Sonnett, P.E., FDOT Project Manager, at the address on the bottom of the page. Please forward all comments by December 12, 2016.

No Build
Will decrease the quality of
my life and the value of
my property.

JEFFREY VISIKI
Name
1610 GLEN ROAD
Address
GLENRIDGE FL 33406
City, State, Zip
561-351-9898
Phone Number
Email Address

Mail to:
Mr. Anson Sonnett, P.E.
FDOT District Four Project Manager
3400 Commercial Boulevard
Fort Lauderdale, Florida 33309
Phone: 954-777-4474
Toll Free: 1-866-336-8435 ext. 4474
anson.sonnett@dot.state.fl.us



Florida Department of Transportation

RICK SCOTT
GOVERNOR

3400 West Commercial Blvd.
Fort Lauderdale, FL 33309

JIM BOXOLD
SECRETARY

January 23, 2017

Ms. Karen Sue Petty
1610-1/2 Glen Road
Garage Apartment
West Palm Beach, Florida 33406

RE: Alternatives Public Workshop – Response to Comments
I-95 at Southern Boulevard (SR 80) Interchange
Project Development and Environment (PD&E) Study
Palm Beach County, Florida
Financial Project ID Number: 435516-1-22-02
Efficient Transportation Decision Making (ETDM) Number: 14183

Dear Ms. Petty:

I appreciate your interest in this study. Thank you for taking the time to attend the Alternatives Public Workshop on Thursday, December 1, 2016, and for providing your input about the proposed transportation improvements. You expressed your preference for the “No Build” alternative, which would result in no transportation improvements for the area.

The purpose of this study is to develop alternatives that seek to minimize impacts to adjacent properties and still achieve the goals of improving traffic flow, safety, and accommodate future traffic demand at the I-95 interchange. The future traffic projections for this area, due to planned and approved developments, show a marked increase in the number of vehicles accessing I-95 through the Southern Boulevard interchange. The predicted congestion results in an unacceptable or failing level of service for this interchange, prompting the improvements. The FDOT has an obligation to the Federal Highway Administration to address operational issues along state highways and interchanges.

I hope you will continue to stay involved in the project. Your name has been added to the project mailing list so you will receive notices about future public meetings. All comments received become part of the public record for this project and are considered part of the decision-making process. Information and updates about the study are available on the project website at www.I95atSouthern.com. The website will be updated periodically throughout the study, and information presented at public meetings will be available for review on the web.

If you have questions, or would like to have more information about this project, please contact me by phone at 954-777-4474 or toll free at 1-866-336-8435 ext. 4474, or by email at anson.sonnett@dot.state.fl.us.

A handwritten signature in blue ink, appearing to read "Anson Sonnett".

Anson Sonnett, PE
FDOT Project Manager

Enclosure – Comment Form



PD&E STUDY ALTERNATIVES PUBLIC WORKSHOP

Thursday, December 1, 2016
5:30 p.m. to 7:30 p.m.
Palm Beach Airport Hilton
150 Australian Avenue
West Palm Beach, Florida 33406

I-95 at Southern Boulevard (SR 80) Interchange
PD&E Study
Palm Beach County, Florida
Financial Management No.: 435516-1-22-02
Efficient Transportation Decision Making Number: 14183

Please provide your comments below. If more space is needed, please use the back of this form. You may place your comment in the "comment box" provided at the meeting, or send to Anson Sonnett, P.E., FDOT Project Manager, at the address on the bottom of the page. Please forward all comments by December 12, 2016.

*DO NOT BUILD, It would decrease our
QUALITY of Life.*

Name

KAREN Sue Peltz

Address

1610 1/2 Glen Rd GARAGE Apt

City, State, Zip

W. P. B. FL 33406

Phone Number

561-242-5609

Email Address

Mail to:

Mr. Anson Sonnett, P.E.
FDOT District Four Project Manager
3400 Commercial Boulevard
Fort Lauderdale, Florida 33309
Phone: 954-777-4474
Toll Free: 1-866-336-8435 ext. 4474
anson.sonnett@dot.state.fl.us



Florida Department of Transportation

RICK SCOTT
GOVERNOR

3400 West Commercial Blvd.
Fort Lauderdale, FL 33309

JIM BOXOLD
SECRETARY

January 23, 2017

Mr. Allen Minars
1550 Glen Road
Glen Ridge, Florida 33406

RE: Alternatives Public Workshop – Response to Comments
I-95 at Southern Boulevard (SR 80) Interchange
Project Development and Environment (PD&E) Study
Palm Beach County, Florida
Financial Project ID Number: 435516-1-22-02
Efficient Transportation Decision Making (ETDM) Number: 14183

Dear Mr. Minars:

I appreciate your interest in this study. Thank you for taking the time to attend the Alternatives Public Workshop on Thursday, December 1, 2016, and for providing your input about the proposed transportation improvements. You expressed your preference for the “No Build” alternative, which would result in no transportation improvements for the area.

The purpose of this study is to develop alternatives that seek to minimize impacts to adjacent properties and still achieve the goals of improving traffic flow, safety, and accommodate future traffic demand at the I-95 interchange. The future traffic projections for this area, due to planned and approved developments, show a marked increase in the number of vehicles accessing I-95 through the Southern Boulevard interchange. The predicted congestion results in an unacceptable or failing level of service for this interchange, prompting the improvements. The FDOT has an obligation to the Federal Highway Administration to address operational issues along state highways and interchanges.

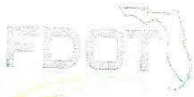
I hope you will continue to stay involved in the project. Your name has been added to the project mailing list so you will receive notices about future public meetings. All comments received become part of the public record for this project and are considered part of the decision-making process. Information and updates about the study are available on the project website at www.I95atSouthern.com. The website will be updated periodically throughout the study, and information presented at public meetings will be available for review on the web.

If you have questions, or would like to have more information about this project, please contact me by phone at 954-777-4474 or toll free at 1-866-336-8435 ext. 4474, or by email at anson.sonnett@dot.state.fl.us.

Sincerely,

Anson Sonnett, PE
FDOT Project Manager

Enclosure – Comment Form



PROPOSED ALTERNATIVES PUBLIC WORKSHOP

195th Street Interchange
 195th Street
 Miami, FL 33156
 305-881-4000
 www.fdot.com

195th Street Interchange (SR 80) Interchange
 DUNE County
 Palm Beach County, Florida
 Project Management No. 435516-1-22-02
 Florida Transportation Decision Making Number: 14183

Please provide your comments below. If more space is needed, please use the back of this form. You may place your comment in the "comment box" provided at the meeting, or send to Anson Sonnett, P.E., FDOT Project Manager, at the address on the bottom of the page. Please forward all comments by December 12, 2016.

Please No B wild II

I have a lot of pride & money
invested in my property. This
will de value that.

Allen Minars
 Name
 1550 Glen Road
 Address
 Glen Ridge, FL 33406
 City, State, Zip
 (561) 758-1680
 Phone Number
 abminars@bellsouth.net
 Email Address

ANSON SONNETT, P.E.
 District 7 Project Manager
 195th Street Interchange
 195th Street, Florida 33309
 Phone 84771-4000
 Toll Free 1-800-3435 ext. 4474
 anson.sonnett@dot.state.fl.us

Please visit our website at www.195atSouthern.com



Florida Department of Transportation

RICK SCOTT
GOVERNOR

3400 West Commercial Blvd.
Fort Lauderdale, FL 33309

JIM BOXOLD
SECRETARY

January 23, 2017

Ms. Jacqueline S. Stephens
1620 Glen Road
Glen Ridge, Florida 33406

RE: Alternatives Public Workshop – Response to Comments
I-95 at Southern Boulevard (SR 80) Interchange
Project Development and Environment (PD&E) Study
Palm Beach County, Florida
Financial Project ID Number: 435516-1-22-02
Efficient Transportation Decision Making (ETDM) Number: 14183

Dear Ms. Stephens:

I appreciate your interest in this study. Thank you for taking the time to attend the Alternatives Public Workshop on Thursday, December 1, 2016, and for providing your input about the proposed transportation improvements. You expressed concerns about the proposed flyover ramps, decreased property values and increased noise.

The purpose of this study is to develop alternatives that seek to minimize impacts to adjacent properties and still achieve the goals of improving traffic flow, safety, and accommodate future traffic demand at the I-95 interchange. The future traffic projections for this area, due to planned and approved developments, show a marked increase in the number of vehicles accessing I-95 through the Southern Boulevard interchange. The predicted congestion results in an unacceptable or failing level of service for this interchange, prompting the improvements. The FDOT has an obligation to the Federal Highway Administration to address operational issues along state highways and interchanges. A noise study is included as part of this study to determine the need for and location of noise barriers to mitigate anticipated noise impacts. If noise barriers are needed, they will be coordinated with all affected stakeholders.

I hope you will continue to stay involved in the project. Your name has been added to the project mailing list so you will receive notices about future public meetings. All comments received become part of the public record for this project and are considered part of the decision-making process. Information and updates about the study are available on the project website at www.I95atSouthern.com. The website will be updated periodically throughout the study, and information presented at public meetings will be available for review on the web.

If you have questions, or would like to have more information about this project, please contact me by phone at 954-777-4474 or toll free at 1-866-336-8435 ext. 4474, or by email at anson.sonnett@dot.state.fl.us.

Sincerely,

Anson Sonnett, PE
FDOT Project Manager

Enclosure – Comment Form



PD&E STUDY ALTERNATIVES PUBLIC WORKSHOP

Thursday, December 1, 2016
5:30 p.m. to 7:30 p.m.
Palm Beach Airport Hilton
150 Australian Avenue
West Palm Beach, Florida 33406

I-95 at Southern Boulevard (SR 80) Interchange
PD&E Study
Palm Beach County, Florida
Financial Management No.: 435516-1-22-02
Efficient Transportation Decision Making Number: 14183

Please provide your comments below. If more space is needed, please use the back of this form. You may place your comment in the "comment box" provided at the meeting, or send to Anson Sonnett, P.E., FDOT Project Manager, at the address on the bottom of the page. Please forward all comments by December 12, 2016.

NO Flyovers!

It will decrease our property values and our way of life. We have young children who will be hurt by this, not to mention that we'll lose our ~~entire~~ quiet neighborhood.

Jacqueline S. Stephens
Name
1620 Glen Rd
Address
Glen Ridge FL 33406
City, State, Zip
561-762-8983
Phone Number
jmolakstephens@gmail.com
Email Address

Mail to:
Mr. Anson Sonnett, P.E.
FDOT District Four Project Manager
3400 Commercial Boulevard
Fort Lauderdale, Florida 33309
Phone: 954-777-4474
Toll Free: 1-866-336-8435 ext. 4474
anson.sonnett@dot.state.fl.us



Florida Department of Transportation

RICK SCOTT
GOVERNOR

3400 West Commercial Blvd.
Fort Lauderdale, FL 33309

JIM BOXOLD
SECRETARY

January 23, 2017

Mr. Nano Stout
1630 Glen Road
West Palm Beach, Florida 33406

RE: Alternatives Public Workshop – Response to Comments
I-95 at Southern Boulevard (SR 80) Interchange
Project Development and Environment (PD&E) Study
Palm Beach County, Florida
Financial Project ID Number: 435516-1-22-02
Efficient Transportation Decision Making (ETDM) Number: 14183

Dear Mr. Stout:

I appreciate your interest in this study. Thank you for taking the time to attend the Alternatives Public Workshop on Thursday, December 1, 2016, and for providing your input about the proposed transportation improvements. You expressed concern with access to your area. You also noted your preference for the “No Build” alternative, which would result in no transportation improvements for the area.

The purpose of this study is to develop alternatives that seek to minimize impacts to adjacent properties and still achieve the goals of improving traffic flow, safety, and accommodate future traffic demand at the I-95 interchange. The future traffic projections for this area, due to planned and approved developments, show a marked increase in the number of vehicles accessing I-95 through the Southern Boulevard interchange. The predicted congestion results in an unacceptable or failing level of service for this interchange, prompting the improvements. The FDOT has an obligation to the Federal Highway Administration to address operational issues along state highways and interchanges. Current access to Gem Lake Drive and Glen Road is proposed to remain exactly as it exists today so navigation to your property will not be impacted.

I hope you will continue to stay involved in the project. Your name has been added to the project mailing list so you will receive notices about future public meetings. All comments received become part of the public record for this project and are considered part of the decision-making process. Information and updates about the study are available on the project website at www.I95atSouthern.com. The website will be updated periodically throughout the study, and information presented at public meetings will be available for review on the web.

If you have questions, or would like to have more information about this project, please contact me by phone at 954-777-4474 or toll free at 1-866-336-8435 ext. 4474, or by email at anson.sonnett@dot.state.fl.us.

Sincerely,

Anson Sonnett, PE
FDOT Project Manager

Enclosure – Comment Form



PD&E STUDY ALTERNATIVES PUBLIC WORKSHOP

Thursday, December 1, 2016
5:30 p.m. to 7:30 p.m.
Palm Beach Airport Hilton
150 Australian Avenue
West Palm Beach, Florida 33406

I-95 at Southern Boulevard (SR 80) Interchange
PD&E Study
Palm Beach County, Florida
Financial Management No.: 435516-1-22-02
Efficient Transportation Decision Making Number: 14183

Please provide your comments below. If more space is needed, please use the back of this form. You may place your comment in the "comment box" provided at the meeting, or send to Anson Sonnett, P.E., FDOT Project Manager, at the address on the bottom of the page. Please forward all comments by December 12, 2016.

I am appalled! No BUILD!!
This will definitely decrease the value of my property, & make it difficult to navigate into my home.
This will lesson my present quality of life in Glen Ridge!
Again DONT BUILD!!! This is unnecessary!
Value of my property is very important to me, & as said this will decrease it

Name: NANO STOUT
Address: 1630 Glen Rd
City, State, Zip: West Palm Beach FL 33406
Phone Number: 561 684-3681
Email Address:

Mail to:
Mr. Anson Sonnett, P.E.
FDOT District Four Project Manager
3400 Commercial Boulevard
Fort Lauderdale, Florida 33309
Phone: 954-777-4474
Toll Free: 1-866-336-8435 ext. 4474
anson.sonnett@dot.state.fl.us



Florida Department of Transportation

RICK SCOTT
GOVERNOR

3400 West Commercial Blvd.
Fort Lauderdale, FL 33309

JIM BOXOLD
SECRETARY

January 23, 2017

Francis Sason
104 Shannondale Road
Cloud Lake, Florida 33406

RE: Alternatives Public Workshop – Response to Comments
I-95 at Southern Boulevard (SR 80) Interchange
Project Development and Environment (PD&E) Study
Palm Beach County, Florida
Financial Project ID Number: 435516-1-22-02
Efficient Transportation Decision Making (ETDM) Number: 14183

Dear Mr. Sason:

I appreciate your interest in this study. Thank you for taking the time to attend the Alternatives Public Workshop on Thursday, December 1, 2016, and for providing your input about the proposed transportation improvements. You expressed your preference for the “No Build” alternative, which would result in no transportation improvements for the area.

The purpose of this study is to develop alternatives that seek to minimize impacts to adjacent properties and still achieve the goals of improving traffic flow, safety, and accommodate future traffic demand at the I-95 interchange. The future traffic projections for this area, due to planned and approved developments, show a marked increase in the number of vehicles accessing I-95 through the Southern Boulevard interchange. The predicted congestion results in an unacceptable or failing level of service for this interchange, prompting the improvements. The FDOT has an obligation to the Federal Highway Administration to address operational issues along state highways and interchanges.

I hope you will continue to stay involved in the project. Your name has been added to the project mailing list so you will receive notices about future public meetings. All comments received become part of the public record for this project and are considered part of the decision-making process. Information and updates about the study are available on the project website at www.I95atSouthern.com. The website will be updated periodically throughout the study, and information presented at public meetings will be available for review on the web.

If you have questions, or would like to have more information about this project, please contact me by phone at 954-777-4474 or toll free at 1-866-336-8435 ext. 4474, or by email at anson.sonnett@dot.state.fl.us.

Sincerely,

Anson Sonnett, PE
FDOT Project Manager

Enclosure – Comment Form



PD&E STUDY ALTERNATIVES PUBLIC WORKSHOP

Thursday, December 1, 2016
5:30 p.m. to 7:30 p.m.
Palm Beach Airport Hilton
150 Australian Avenue
West Palm Beach, Florida 33406

I-95 at Southern Boulevard (SR 80) Interchange
PD&E Study
Palm Beach County, Florida
Financial Management No.: 435516-1-22-02
Efficient Transportation Decision Making Number: 14183

Please provide your comments below. If more space is needed, please use the back of this form. You may place your comment in the "comment box" provided at the meeting, or send to Anson Sonnett, P.E., FDOT Project Manager, at the address on the bottom of the page. Please forward all comments by December 12, 2016.

NO BUILD-
WILL DECREASE THE QUALITY OF
LIFE

JASON FRANCIS
Name
104 STANNONDALE ROAD
Address
WPB, FL 33406
City, State, Zip
805 404 6478
Phone Number
FRANCIS.JASON12@GMAIL.COM
Email Address

Mail to:
Mr. Anson Sonnett, P.E.
FDOT District Four Project Manager
3400 Commercial Boulevard
Fort Lauderdale, Florida 33309
Phone: 954-777-4474
Toll Free: 1-866-336-8435 ext. 4474
anson.sonnett@dot.state.fl.us



Florida Department of Transportation

RICK SCOTT
GOVERNOR

3400 West Commercial Blvd.
Fort Lauderdale, FL 33309

JIM BOXOLD
SECRETARY

January 24, 2017

Anita and Stuart E. Feick
1650 Glen Road
West Palm Beach, Florida 33406

RE: Alternatives Public Workshop – Response to Comments
I-95 at Southern Boulevard (SR 80) Interchange
Project Development and Environment (PD&E) Study
Palm Beach County, Florida
Financial Project ID Number: 435516-1-22-02
Efficient Transportation Decision Making (ETDM) Number: 14183

Dear Mr. & Mrs. Feick:

I appreciate your interest in this study. Thank you for taking the time to attend the Alternatives Public Workshop on Thursday, December 1, 2016, and for providing your input about the proposed transportation improvements. You are concerned about the value of your property, noise and air quality, and neighborhood access.

Noise and air quality analyses are being conducted as part of the PD&E study. It will be determined if noise barriers are reasonable and feasible for the area. The analysis will also indicate where the noise barriers will be most effective. At this time, the analyses are not complete but will be finished in mid-2017. Results will be available prior to the next public meeting. However, if noise barriers are found to be feasible, additional coordination will occur with the local municipalities, and affected businesses and residents prior to that meeting.

I hope you will continue to stay involved in the project. Your name has been added to the project mailing list so you will receive notices about future public meetings. All comments received become part of the public record for this project and are considered part of the decision-making process. Information and updates about the study are available on the project website at www.I95atSouthern.com. The website will be updated periodically throughout the study, and information presented at public meetings will be available for review on the web.

If you have questions, or would like to have more information about this project, please contact me by phone at 954-777-4474 or toll free at 1-866-336-8435 ext. 4474, or by email at anson.sonnett@dot.state.fl.us.

Sincerely,

A handwritten signature in blue ink, appearing to read "Anson Sonnett".

Anson Sonnett, PE
FDOT Project Manager

Enclosure – Comment Form



PD&E STUDY ALTERNATIVES PUBLIC WORKSHOP

Thursday, December 1, 2016
5:30 p.m. to 7:30 p.m.
Palm Beach Airport Hilton
150 Australian Avenue
West Palm Beach, Florida 33406

I-95 at Southern Boulevard (SR 80) Interchange
PD&E Study
Palm Beach County, Florida
Financial Management No.: 435516-1-22-02
Efficient Transportation Decision Making Number: 14183

Please provide your comments below. If more space is needed, please use the back of this form. You may place your comment in the "comment box" provided at the meeting, or send to Anson Sonnett, P.E., FDOT Project Manager, at the address on the bottom of the page. Please forward all comments by December 12, 2016.

VERY CONCERNED AND WORRIED ABOUT THE DEVALUATION
OF OUR PROPERTY INTO WHICH ^{WE} HAVE RECENTLY INVE-
TED OVER \$450,000 WHICH AT OUR AGE (WE ARE RETIRED)
IS SUBSTANTIAL. IT WOULD IMPACT NOT ONLY OUR
QUALITY OF LIFE BUT OUR PEACE OF MIND. THE NOISE
WHICH IS ALREADY VERY HIGH AND THE QUALITY OF
THE AIR IS ALREADY IS ALREADY COMPROMISED AND
THE ACCESS TO OUR NEIGHBORHOOD WILL BE MORE
DIFFICULT.

Name
ANITA TREMAIN STUART E. FEICK
Address
1650 GLEN RD.
City, State, Zip
GLEN RIDGE W.P.B. 33406
Phone Number
561-469-9372
Email Address
HOULOU DUT @ YAHOO.COM

Mail to:
Mr. Anson Sonnett, P.E.
FDOT District Four Project Manager
3400 Commercial Boulevard
Fort Lauderdale, Florida 33309
Phone: 954-777-4474
Toll Free: 1-866-336-8435 ext. 4474
anson.sonnnett@dot.state.fl.us



Florida Department of Transportation

RICK SCOTT
GOVERNOR

3400 West Commercial Blvd.
Fort Lauderdale, FL 33309

JIM BOXOLD
SECRETARY

January 24, 2017

Mr. Michael Boone
1265 Taylor Road
Glen Ridge, Florida 33406

RE: Alternatives Public Workshop – Response to Comments
I-95 at Southern Boulevard (SR 80) Interchange
Project Development and Environment (PD&E) Study
Palm Beach County, Florida
Financial Project ID Number: 435516-1-22-02
Efficient Transportation Decision Making (ETDM) Number: 14183

Dear Mr. Boone:

I appreciate your interest in this study. Thank you for taking the time to attend the Alternatives Public Workshop on Thursday, December 1, 2016, and for providing your input about the proposed transportation improvements. You expressed your preference for the “No Build” alternative, which would result in no transportation improvements for the area.

The purpose of this study is to develop alternatives that seek to minimize impacts to adjacent properties and still achieve the goals of improving traffic flow, safety, and accommodating future traffic demand at the I-95 interchange. The future traffic projections for this area, due to planned and approved developments, show a marked increase in the number of vehicles accessing I-95 through the Southern Boulevard interchange. The predicted congestion results in an unacceptable or failing level of service for this interchange, prompting the improvements. The FDOT has an obligation to the Federal Highway Administration to address operational issues along state highways and interchanges.

I hope you will continue to stay involved in the project. Your name has been added to the project mailing list so you will receive notices about future public meetings. All comments received become part of the public record for this project and are considered part of the decision-making process. Information and updates about the study are available on the project website at www.I95atSouthern.com. The website will be updated periodically throughout the study, and information presented at public meetings will be available for review on the web.

If you have questions, or would like to have more information about this project, please contact me by phone at 954-777-4474 or toll free at 1-866-336-8435 ext. 4474, or by email at anson.sonnett@dot.state.fl.us.

Sincerely,

Anson Sonnett, PE
FDOT Project Manager

Enclosure – Comment Form



PD&E STUDY ALTERNATIVES PUBLIC WORKSHOP

Thursday, December 1, 2016
5:30 p.m. to 7:30 p.m.
Palm Beach Airport Hilton
150 Australian Avenue
West Palm Beach, Florida 33406

I-95 at Southern Boulevard (SR 80) Interchange
PD&E Study
Palm Beach County, Florida
Financial Management No.: 435516-1-22-02
Efficient Transportation Decision Making Number: 14183

Please provide your comments below. If more space is needed, please use the back of this form. You may place your comment in the "comment box" provided at the meeting, or send to Anson Sonnett, P.E., FDOT Project Manager, at the address on the bottom of the page. Please forward all comments by December 12, 2016.

No Build

Name: Michael Boone
Address: 1265 Taylor Rd.
City, State, Zip: Glen Ridge, FL 33406
Phone Number:
Email Address:

Mail to:
Mr. Anson Sonnett, P.E.
FDOT District Four Project Manager
3400 Commercial Boulevard
Fort Lauderdale, Florida 33309
Phone: 954-777-4474
Toll Free: 1-866-336-8435 ext. 4474
anson.sonnett@dot.state.fl.us



Florida Department of Transportation

RICK SCOTT
GOVERNOR

3400 West Commercial Blvd.
Fort Lauderdale, FL 33309

JIM BOXOLD
SECRETARY

January 24, 2017

Mr. Nano Stout
1630 Glen Road
West Palm Beach, Florida 33406

RE: Alternatives Public Workshop – Response to Comments
I-95 at Southern Boulevard (SR 80) Interchange
Project Development and Environment (PD&E) Study
Palm Beach County, Florida
Financial Project ID Number: 435516-1-22-02
Efficient Transportation Decision Making (ETDM) Number: 14183

Dear Mr. Stout:

I appreciate your interest in this study. Thank you for taking the time to attend the Alternatives Public Workshop on Thursday, December 1, 2016, and for providing your input about the proposed transportation improvements. You expressed your preference for the “No Build” alternative, which would result in no transportation improvements for the area.

The purpose of this study is to develop alternatives that seek to minimize impacts to adjacent properties and still achieve the goals of improving traffic flow, safety, and accommodating future traffic demand at the I-95 interchange. The future traffic projections for this area, due to planned and approved developments, show a marked increase in the number of vehicles accessing I-95 through the Southern Boulevard interchange. The predicted congestion results in an unacceptable or failing level of service for this interchange, prompting the improvements. The FDOT has an obligation to the Federal Highway Administration to address operational issues along state highways and interchanges.

I hope you will continue to stay involved in the project. Your name has been added to the project mailing list so you will receive notices about future public meetings. All comments received become part of the public record for this project and are considered part of the decision-making process. Information and updates about the study are available on the project website at www.I95atSouthern.com. The website will be updated periodically throughout the study, and information presented at public meetings will be available for review on the web.

If you have questions, or would like to have more information about this project, please contact me by phone at 954-777-4474 or toll free at 1-866-336-8435 ext. 4474, or by email at anson.sonnett@dot.state.fl.us.

Sincerely,

A handwritten signature in blue ink, appearing to read "Anson Sonnett", written over a horizontal line.

Anson Sonnett, PE
FDOT Project Manager

Enclosure – Comment Form



Florida Department of Transportation

COMMENT FORM

PD&E STUDY ALTERNATIVES PUBLIC WORKSHOP

Thursday, December 1, 2016
5:30 p.m. to 7:30 p.m.
Palm Beach Airport Hilton
150 Australian Avenue
West Palm Beach, Florida 33406

I-95 at Southern Boulevard (SR 80) Interchange
PD&E Study
Palm Beach County, Florida
Financial Management No.: 435516-1-22-02
Efficient Transportation Decision Making Number: 14183

Please provide your comments below. If more space is needed, please use the back of this form. You may place your comment in the "comment box" provided at the meeting, or send to Anson Sonnett, P.E., FDOT Project Manager, at the address on the bottom of the page. Please forward all comments by December 12, 2016.

NO BUILD ! I AM APPALLED !
THE FLYOVER FROM CONGRESS TO THE AIRPORT IS A
RECOGNISED MISTAKE (SO LITTLE TRAFFIC) LETS NOT
HAVE ANOTHER MISTAKE
THIS PROJECT IS NOT NECESSARY, WILL LESSON THE
VALUE OF MY HOUSE AND OTHERS -- (DUE TO NOISE AND
VIEW ETC) AND ACCESS TO GLEN RIDGE WILL BE MUCH
MORE DIFFICULT. IT WILL ALSO LESSON MY QUALITY OF
LIFE IN GLEN RIDGE. WE HAVE A BEAUTIFUL TOWN LETS NOT DESTROY IT!

Name
NANO STOUT
Address
1630 GLEN RD GLEN RIDGE
City, State, Zip
WEST PALM BEACH FL 33406
Phone Number
561: 684 3681
Email Address
NANODUNNE @ YAHOO . COM

Mail to:
Mr. Anson Sonnett, P.E.
FDOT District Four Project Manager
3400 Commercial Boulevard
Fort Lauderdale, Florida 33309
Phone: 954-777-4474
Toll Free: 1-866-336-8435 ext. 4474
anson.sonnnett@dot.state.fl.us

Please visit our website at: www.I95atSouthern.com



Florida Department of Transportation

RICK SCOTT
GOVERNOR

3400 West Commercial Blvd.
Fort Lauderdale, FL 33309

JIM BOXOLD
SECRETARY

January 26, 2017

Mr. Ben Contu
1265 Taylor Road
Glen Ridge, Florida 33406

RE: Alternatives Public Workshop – Response to Comments
I-95 at Southern Boulevard (SR 80) Interchange
Project Development and Environment (PD&E) Study
Palm Beach County, Florida
Financial Project ID Number: 435516-1-22-02
Efficient Transportation Decision Making (ETDM) Number: 14183

Dear Mr. Contu:

I appreciate your interest in this study. Thank you for providing your input about the proposed transportation improvements presented at the Alternatives Public Workshop on Thursday, December 1, 2016. You expressed your preference for the “No Build” alternative, which would result in no transportation improvements for the area.

The purpose of this study is to develop alternatives that seek to minimize impacts to adjacent properties and still achieve the goals of improving traffic flow, safety, and accommodating future traffic demand at the I-95 interchange. The future traffic projections for this area, due to planned and approved developments, show a marked increase in the number of vehicles accessing I-95 through the Southern Boulevard interchange. The predicted congestion results in an unacceptable or failing level of service for this interchange, prompting the improvements. The FDOT has an obligation to the Federal Highway Administration to address operational issues along state highways and interchanges.

I hope you will continue to stay involved in the project. Your name has been added to the project mailing list so you will receive notices about future public meetings. All comments received become part of the public record for this project and are considered part of the decision-making process. Information and updates about the study are available on the project website at www.I95atSouthern.com. The website will be updated periodically throughout the study, and information presented at public meetings will be available for review on the web.

If you have questions, or would like to have more information about this project, please contact me by phone at 954-777-4474 or toll free at 1-866-336-8435 ext. 4474, or by email at anson.sonnett@dot.state.fl.us.

Sincerely,

Anson Sonnett, PE
FDOT Project Manager

Enclosure – Comment Form



PD&E STUDY ALTERNATIVES PUBLIC WORKSHOP

Thursday, December 1, 2016 5:30 p.m. to 7:30 p.m. Palm Beach Airport Hilton 150 Australian Avenue West Palm Beach, Florida 33406	I-95 at Southern Boulevard (SR 80) Interchange PD&E Study Palm Beach County, Florida Financial Management No.: 435516-1-22-02 Efficient Transportation Decision Making Number: 14183
--	--

Please provide your comments below. If more space is needed, please use the back of this form. You may place your comment in the "comment box" provided at the meeting, or send to Anson Sonnett, P.E., FDOT Project Manager, at the address on the bottom of the page. Please forward all comments by December 12, 2016.

NO Build

Name Ben Cantu

Address 1265 Taylor Rd

Glen Ridge, FL, 33406

City, State, Zip

Phone Number _____

Email Address _____

Mail to:
 Mr. Anson Sonnett, P.E.
 FDOT District Four Project Manager
 3400 Commercial Boulevard
 Fort Lauderdale, Florida 33309
 Phone: 954-777-4474
 Toll Free: 1-866-336-8435 ext. 4474
anson.sonnett@dot.state.fl.us



Florida Department of Transportation

RICK SCOTT
GOVERNOR

3400 West Commercial Blvd.
Fort Lauderdale, FL 33309

JIM BOXOLD
SECRETARY

January 26, 2017

Ms. Lily Reynolds
1114 Oak Street
West Palm Beach, Florida 33405

RE: Alternatives Public Workshop – Response to Comments
I-95 at Southern Boulevard (SR 80) Interchange
Project Development and Environment (PD&E) Study
Palm Beach County, Florida
Financial Project ID Number: 435516-1-22-02
Efficient Transportation Decision Making (ETDM) Number: 14183

Dear Ms. Reynolds:

I appreciate your interest in this study. Thank you for taking the time to attend the Alternatives Public Workshop on Thursday, December 1, 2016, and for providing your input about the proposed transportation improvements. I appreciate your positive comments and support of the project. You stated your concerns about air pollution and debris from the interstate. However, it will not be necessary to purchase or relocate homes or businesses for the proposed alternatives on this project.

The purpose of this study is to develop alternatives that seek to minimize impacts to adjacent properties and still achieve the goals of improving traffic flow, safety, and accommodating future traffic demand at the I-95 interchange.

I hope you will continue to stay involved in the project. Your name has been added to the project mailing list so you will receive notices about future public meetings. All comments received become part of the public record for this project and are considered part of the decision-making process. Information and updates about the study are available on the project website at www.I95atSouthern.com. The website will be updated periodically throughout the study, and information presented at public meetings will be available for review on the web.

If you have questions, or would like to have more information about this project, please contact me by phone at 954-777-4474 or toll free at 1-866-336-8435 ext. 4474, or by email at anson.sonnett@dot.state.fl.us.

Sincerely,

A handwritten signature in blue ink, appearing to read "Anson Sonnett".

Anson Sonnett, PE
FDOT Project Manager

Enclosure – Comment Form



PD&E STUDY ALTERNATIVES PUBLIC WORKSHOP

Thursday, December 1, 2016
5:30 p.m. to 7:30 p.m.
Palm Beach Airport Hilton
150 Australian Avenue
West Palm Beach, Florida 33406

I-95 at Southern Boulevard (SR 80) Interchange
PD&E Study
Palm Beach County, Florida
Financial Management No.: 435516-1-22-02
Efficient Transportation Decision Making Number: 14183

Please provide your comments below. If more space is needed, please use the back of this form. You may place your comment in the "comment box" provided at the meeting, or send to Anson Sonnett, P.E., FDOT Project Manager, at the address on the bottom of the page. Please forward all comments by December 12, 2016.

Let me appologize for Mr. Rodriguez's behavioural I felt embarrassed for him. The traffic in this area will increase for many years to come & so will the highways and worked for Veidiot & Brogan & Handrives as a Foreman for over 20 years. There is no stopping progress. As you know the road dust, potholes, and

Lily Reynolds
Name
1114 OAK ST
Address
West Palm Beach, FL 33405
City, State, Zip
561-833-1141
Phone Number
lilyreynolds933@yahoo.com
Email Address

Mail to:
Mr. Anson Sonnett, P.E.
FDOT District Four Project Manager
3400 Commercial Boulevard
Fort Lauderdale, Florida 33309
Phone: 954-777-4474
Toll Free: 1-866-336-8435 ext. 4474
anson.sonnett@dot.state.fl.us



Florida Department of Transportation

RICK SCOTT
GOVERNOR

3400 West Commercial Blvd.
Fort Lauderdale, FL 33309

JIM BOXOLD
SECRETARY

January 26, 2017

Mr. Leo F. Armbrust
1360 Churchill Road
Glen Ridge, Florida 33406

RE: Alternatives Public Workshop – Response to Comments
I-95 at Southern Boulevard (SR 80) Interchange
Project Development and Environment (PD&E) Study
Palm Beach County, Florida
Financial Project ID Number: 435516-1-22-02
Efficient Transportation Decision Making (ETDM) Number: 14183

Dear Mr. Armbrust:

I appreciate your interest in this study. Thank you for taking the time to attend the Alternatives Public Workshop on Thursday, December 1, 2016, and for providing your input about the proposed transportation improvements. You expressed concerns about safety and speeding at the Gem Lake Drive intersection and congestion at the I-95 interchange, especially in the mornings.

The purpose of this study is to develop alternatives that seek to minimize impacts to adjacent properties and still achieve the goals of improving traffic flow, safety, and accommodating future traffic demand at the I-95 interchange. The proposed interchange improvements aim to remove traffic seeking access to and from the interstate from the local interchange area via the flyovers, thereby making the local roadway less congested and safer for local motorists. The issue of speeding has been conveyed to the local officials who are responsible for the enforcement of the speed limit.

I hope you will continue to stay involved in the project. Your name has been added to the project mailing list so you will receive notices about future public meetings. All comments received become part of the public record for this project and are considered part of the decision-making process. Information and updates about the study are available on the project website at www.I95atSouthern.com. The website will be updated periodically throughout the study, and information presented at public meetings will be available for review on the web.

If you have questions, or would like to have more information about this project, please contact me by phone at 954-777-4474 or toll free at 1-866-336-8435 ext. 4474, or by email at anson.sonnett@dot.state.fl.us.

Sincerely,

A handwritten signature in blue ink, appearing to read "Anson Sonnett".

Anson Sonnett, PE
FDOT Project Manager

Enclosure – Comment Form



PD&E STUDY ALTERNATIVES PUBLIC WORKSHOP

Thursday, December 1, 2016
5:30 p.m. to 7:30 p.m.
Palm Beach Airport Hilton
150 Australian Avenue
West Palm Beach, Florida 33406

I-95 at Southern Boulevard (SR 80) Interchange
PD&E Study
Palm Beach County, Florida
Financial Management No.: 435516-1-22-02
Efficient Transportation Decision Making Number: 14183

Please provide your comments below. If more space is needed, please use the back of this form. You may place your comment in the "comment box" provided at the meeting, or send to Anson Sonnett, P.E., FDOT Project Manager, at the address on the bottom of the page. Please forward all comments by December 12, 2016.

INTERSECTION of Southern Blvd. & GEM LAKE Drive is EXTREMELY DANGEROUS. MANY RUN the Red light, going both EAST & WEST.

TRAFFIC SIGNAL TURNS GREEN & TRAFFIC MUST EXIT Glen Ridge WITHIN 15 SECONDS before the SIGNAL TURNS YELLOW.

MANY EXCEED the speed limit heading EAST. THE LANE for TRAFFIC to MERGE ON TO I-95 is SEVERELY BACKED up in the MORNING ->

Name LEO F. ARMBRUST

Address 1360 CHURCHILL ROAD

City, State, Zip GLEN RIDGE, FL. 33406

Phone Number (561) 376-0309

Email Address LFA1360@yahoo.com

Mail to: Mr. Anson Sonnett, P.E. FDOT District Four Project Manager 3400 Commercial Boulevard Fort Lauderdale, Florida 33309 Phone: 954-777-4474 Toll Free: 1-866-336-8435 ext. 4474 anson.sonnett@dot.state.fl.us

over ->



Florida Department of Transportation

RICK SCOTT
GOVERNOR

3400 West Commercial Blvd.
Fort Lauderdale, FL 33309

JIM BOXOLD
SECRETARY

January 26, 2017

Mr. Keith R. Munyan
111 East Chandler Road
West Palm Beach, Florida 33406

RE: Alternatives Public Workshop – Response to Comments
I-95 at Southern Boulevard (SR 80) Interchange
Project Development and Environment (PD&E) Study
Palm Beach County, Florida
Financial Project ID Number: 435516-1-22-02
Efficient Transportation Decision Making (ETDM) Number: 14183

Dear Mr. Munyan:

I appreciate your interest in this study. Thank you for taking the time to attend the Alternatives Public Workshop on Thursday, December 1, 2016, and for providing your input about the proposed transportation improvements. You expressed your preference for no changes, which would result in no transportation improvements for the area.

The purpose of this study is to develop alternatives that seek to minimize impacts to adjacent properties and still achieve the goals of improving traffic flow, safety, and accommodating future traffic demand at the I-95 interchange. The future traffic projections for this area, due to planned and approved developments, show a marked increase in the number of vehicles accessing I-95 through the Southern Boulevard interchange. The predicted congestion results in an unacceptable or failing level of service for this interchange, prompting the improvements. The FDOT has an obligation to the Federal Highway Administration to address operational issues along state highways and interchanges.

I hope you will continue to stay involved in the project. Your name has been added to the project mailing list so you will receive notices about future public meetings. All comments received become part of the public record for this project and are considered part of the decision-making process. Information and updates about the study are available on the project website at www.I95atSouthern.com. The website will be updated periodically throughout the study, and information presented at public meetings will be available for review on the web.

If you have questions, or would like to have more information about this project, please contact me by phone at 954-777-4474 or toll free at 1-866-336-8435 ext. 4474, or by email at anson.sonnett@dot.state.fl.us.

Sincerely

Anson Sonnett, PE
FDOT Project Manager

Enclosure – Comment Form



Florida Department of
Transportation

COMMENT FORM

PD&E STUDY ALTERNATIVES PUBLIC WORKSHOP

Thursday, December 1, 2016
5:30 p.m. to 7:30 p.m.
Palm Beach Airport Hilton
150 Australian Avenue
West Palm Beach, Florida 33406

I-95 at Southern Boulevard (SR 80) Interchange
PD&E Study
Palm Beach County, Florida
Financial Management No.: 435516-1-22-02
Efficient Transportation Decision Making Number: 14183

Please provide your comments below. If more space is needed, please use the back of this form. You may place your comment in the "comment box" provided at the meeting, or send to Anson Sonnett, P.E., FDOT Project Manager, at the address on the bottom of the page. Please forward all comments by December 12, 2016.

No changes at all

Town of Cloud Lake

RECEIVED

DEC 14 2016

left in door mail slot

Keith R. Munyan
Name
111 East Chandler Rd.
Address
West Palm Beach FL, 33406
City, State, Zip
561-248-1165
Phone Number
KNKM@Comcast.net
Email Address

Mail to:
Mr. Anson Sonnett, P.E.
FDOT District Four Project Manager
3400 Commercial Boulevard
Fort Lauderdale, Florida 33309
Phone: 954-777-4474
Toll Free: 1-866-336-8435 ext. 4474
anson.sonnett@dot.state.fl.us

Please visit our website at: www.I95atSouthern.com



Florida Department of Transportation

RICK SCOTT
GOVERNOR

3400 West Commercial Blvd.
Fort Lauderdale, FL 33309

JIM BOXOLD
SECRETARY

January 26, 2017

Mr. and Mrs. Peter Maly
110 E. Chandler Road
West Palm Beach, Florida 33406

RE: Alternatives Public Workshop – Response to Comments
I-95 at Southern Boulevard (SR 80) Interchange
Project Development and Environment (PD&E) Study
Palm Beach County, Florida
Financial Project ID Number: 435516-1-22-02
Efficient Transportation Decision Making (ETDM) Number: 14183

Dear Mr. and Mrs. Maly:

I appreciate your interest in this study. Thank you for taking the time to attend the Alternatives Public Workshop on Thursday, December 1, 2016, and for providing your input about the proposed transportation improvements. You expressed your preference for the “No Build” alternative, which would result in no transportation improvements for the area.

The purpose of this study is to develop alternatives that seek to minimize impacts to adjacent properties and still achieve the goals of improving traffic flow, safety, and accommodate future traffic demand at the I-95 interchange. The future traffic projections for this area, due to planned and approved developments, show a marked increase in the number of vehicles accessing I-95 through the Southern Boulevard interchange. The predicted congestion results in an unacceptable or failing level of service for this interchange, prompting the improvements. The FDOT has an obligation to the Federal Highway Administration to address operational issues along state highways and interchanges.

I hope you will continue to stay involved in the project. Your name has been added to the project mailing list so you will receive notices about future public meetings. All comments received become part of the public record for this project and are considered part of the decision-making process. Information and updates about the study are available on the project website at www.I95atSouthern.com. The website will be updated periodically throughout the study, and information presented at public meetings will be available for review on the web.

If you have questions, or would like to have more information about this project, please contact me by phone at 954-777-4474 or toll free at 1-866-336-8435 ext. 4474, or by email at anson.sonnett@dot.state.fl.us.

Sincerely,

Anson Sonnett, PE
FDOT Project Manager



Florida Department of
Transportation

COMMENT FORM

PD&E STUDY ALTERNATIVES PUBLIC WORKSHOP

Thursday, December 1, 2016

5:30 p.m. to 7:30 p.m.

Palm Beach Airport Hilton

150 Australian Avenue

West Palm Beach, Florida 33406

I-95 at Southern Boulevard (SR 80) Interchange

PD&E Study

Palm Beach County, Florida

Financial Management No.: 435516-1-22-02

Efficient Transportation Decision Making Number: 14183

Please provide your comments below. If more space is needed, please use the back of this form. You may place your comment in the "comment box" provided at the meeting, or send to Anson Sonnett, P.E., FDOT Project Manager, at the address on the bottom of the page. Please forward all comments by December 12, 2016.

DO NOT NEED OR WANT IT.

Name PETER + BONNIE MACY

Address 110 E. Chandler Rd

City, State, Zip Cloud Lake

Phone Number 561/ 329-0782

Email Address _____

Mail to:
Mr. Anson Sonnett, P.E.
FDOT District Four Project Manager
3400 Commercial Boulevard
Fort Lauderdale, Florida 33309
Phone: 954-777-4474
Toll Free: 1-866-336-8435 ext. 4474
anson.sonnnett@dot.state.fl.us

Please visit our website at: www.i95atSouthern.com



Appendix G – Public Hearing Summary and Transcript

Public Hearing Summary

Date: October 19, 2017
Time: Open House 5:30 p.m. – Formal Presentation 6 p.m.
Location: South Florida Water Management District Office
 3301 Gun Club Road
 West Palm Beach, Florida 33406
Attendees: See Attached Sign-in Sheets (Appendix E)

The Public Hearing for the I-95 at Southern Boulevard/State Road (SR) 80 Interchange Project Development and Environment (PD&E) Study in Palm Beach County was held on Thursday, October 19, 2017. The hearing began as an open house at 5:30 p.m. with a formal presentation at 6 p.m., followed by a public comment period. A Project Development and Environment (PD&E) Study is the Florida Department of Transportation’s (FDOT’s) process to evaluate the social, economic and environmental impacts associated with a planned transportation improvement project. The purpose and need for this interchange project was established during the Efficient Transportation Decision Making (ETDM) process with agency input, and further refined as the study progressed through the PD&E phase.



The purpose and need is to enhance the operation and safety of the interchange and to accommodate future travel demand for this critical east-west mobility link. Capacity improvements are needed due to projected population and employment growth, especially in the western area of the county. The purpose of this Public Hearing was to give interested persons a final opportunity to comment and provide input on the recommended alternative, Alternative 4. FDOT staff and project team members were available at the hearing to discuss the project and answer questions.

Public Notification

Hearing invitations were sent by email and/or U.S. Mail to 30 elected officials, 18 appointed officials, six state agency contacts, nine federal agency contacts, 46 regional agency contacts, 11 American Indian Tribe contacts, 48 Environmental Technical Advisory Team (ETAT) representatives and 98 interested persons. Notices were sent by U.S. Mail to 989 property owners, tenants and interested persons. A total of 177 invitational fliers were hand-delivered to residents and businesses adjacent to the project corridor. The fliers included information about the project along with the date, time and location for the hearing. Copies of the hearing invitations and mailing lists are included in Appendix A.

Media Notification

A newspaper display ad was published in the *Palm Beach Post*, Local Section, for the City of West Palm Beach, on Sunday, October 1, 2017, and again on Sunday, October 8, 2017. A notice was published in the Florida

Administrative Register (FAR), Volume 43/197, on October 11, 2107. A press release was distributed by the FDOT to major local media outlets one week prior to the hearing. Copies of the newspaper display ad, FAR notice and press release are included in Appendix B.

Public Hearing Agenda

The hearing began as an open house at 5:30 p.m. A formal presentation commenced at 6 p.m., moderated by Georgi Celusnek, P.E., FDOT District Four Project Development Engineer. Ms. Celusnek welcomed the attendees and introduced Humberto Arrieta, P.E., FDOT District Four Project Manager, and Cassie Piche, P.E., consultant Project Manager from RS&H, and recognized the elected officials in attendance, including: Mayor Paulette Burdick, Palm Beach County; Mayor Patrick Slatery, Town of Cloud Lake; Mayor Alice McLane, Town of Glen Ridge; Commissioner Shannon Materio, West Plan Beach City Commission, District 5.

A pre-recorded presentation included information about applicable laws and regulations, information about the study area, the project’s purpose and need, results of the traffic studies, information about the alternatives analysis (including the No Build option), the advantages and disadvantages of the alternatives, the comparative evaluation matrix, Recommended Alternative 4, environmental considerations, and information about how the public can submit comments and stay informed. Following the presentation, the time was open for verbal public comments. A copy of the presentation is included in Appendix C.

Display Boards

The following display boards were available for public review (see copies of the boards in Appendix D):

- Alternative 1 - northbound to westbound – not recommended
- Alternative 3 – eastbound to northbound – not recommended
- Alternative 4 – northbound to westbound and eastbound to northbound – recommended
- Renderings of the Recommended Alternative from 5 vantage points
- Comparative evaluation matrix
- Advantages and disadvantages of alternatives
- Existing and future traffic (No Build)
- Welcome
- Title VI
- MOU agreement between Federal Highway Administration and FDOT



Hearing Attendance

Seventy-nine people signed in. Copies of the sign-in sheets are included in Appendix E. Also attending were six members of the project team from FDOT District Four and seven project consultants. Consultants from Kittelson and Associates, Inc., were also available to answer questions about the SR 80 Corridor Action Plan. A copy of the

project team sign-in sheet is also included in Appendix E. Project representatives were available to informally discuss the project, receive public input and answer questions during the open house portion of the Hearing.

Hearing Handouts

A newsletter was distributed to the attendees along with a comment form as they signed in. Participants were encouraged to view the display boards and discuss their thoughts and concerns regarding the study with project team members. Handouts with information about the SR 80 Corridor Action Plan were also available. The newsletter, comment forms and SR 80 handouts are included in Appendix F.

Public Comments

One comment form was received at the hearing. Seventeen comment forms, nine emails, and three letters were received after the hearing, within the 10-day comment period. The FDOT responded to each written comment with a letter. The majority of the comments were concerned about the impacts the project would have on the Towns of Glen Ridge and Cloud Lake. Many were concerned about safety, and the visual and noise impacts of the flyover ramps. Some were in favor of the No Build option, and others requested further studies and evaluations to come up with additional alternatives. Copies of the comment forms and the responses are included in Appendix G.

Verbal Comments

Members of the project team discussed the project with the attendees and received verbal comments:

- Some residents expressed concerns about noise, air pollution and visual impacts from the new flyover ramp.
- There is a need to encourage more mass-transit – less roadway projects for automobiles.
- There are flooding concerns at some locations.
- Vedado residents worried about exits to Southern Boulevard from their neighborhood and asked that the median opening at Paseo Alcala remain as it exists today.
- The project does not appear to apply Complete Streets concepts.
- Residents to the east of I-95 are concerned about paying for improvements to the area on the west side of the interchange.
- Some residents had concerns about the quality of life for residents of the area.
- There were concerns about turning SR 80 into a high-speed roadway (like an interstate).
- Transportation routes need to be created from east to west – not just south to north.
- There is a need for aesthetics – more landscaping along the roadway.
- Some residents don't feel a noise wall will sufficiently lower the noise levels.
- There were concerns about the safety of bicycles and pedestrians.
- The City of West Palm Beach questioned the class of action for the project.



A summary of the verbal comments given after the presentation is included below. The word-for-word documentation is included in the Public Hearing Transcript included in Appendix H.

Speaker 1 - Mary Dolling: Ms. Dolling stated that she does not see any benefits to the neighborhood with the proposed plan and expressed concerns that the wall would not solve the increasing levels of noise and environmental pollution.

Speaker 2 - Jose Rodriquez: Mr. Rodriquez is a long-term resident in the area. He expressed frustration that the presentation did not answer many of the questions the local citizens have. He does not see how the project will enhance the city, since it proposes to close one of its entrances into a neighborhood. He explained that, on a rainy day, corners of the intersection at Southern Boulevard and Parker Avenue have bottlenecked traffic and many neighborhoods don't have alternate routes to get out. He stated that the presentation did not address Parker Avenue.



Speaker 3 - Erik D Ferguson: Mr. Ferguson is concerned about the proposed sound wall not being effective. He believes that alternate options are not being considered, and that the third-level interchange and wall will have an adverse impact on the neighborhood. He does not understand why I-95 and 45th Street are being recommended as an alternate interchange configuration. If FDOT is spending \$70 million they should explore better options.

Speaker 4 - Allen B Minars: Mr. Minars deferred to Mayor Alice McLane (Speaker 5). Mayor McLane has heard everything before and believes that the quality of life, especially of the older municipalities, would be adversely affected by the project. The FDOT has just finished two roadway projects in her municipality and it's been a mess. She was highly critical of the elimination of the signal at Gem Lake Drive. She said, "We're small but we are not insignificant, that's why the MPO has supported us in the past." She does not know how or when the elimination of the light was asked for by the MPO staff and added that the way it was done was dirty politics and offensive. She thanked the FDOT team for meeting with them and confirming that the removal of the signal was not part of the recommended alternative. She expressed concerns that the presentation stated there won't be relocations, but where would they get the extra footage on Southern Boulevard? The only reason this project is being done is to put more cars on the road without concern for the quality of life of the residents.

Speaker 6 - Brian P. Ruscher: Mr. Ruscher is new to the area. He likes to ride his bike and is concerned that this project is basically turning the road into an interstate facility. He asked that more consideration be given to bicyclists and pedestrians, and landscaping. The current connections are not safe or comfortable.

Speaker 7 - Dorothy Gravelin: – Ms. Gravelin has lived in the area since 1946. She expressed concerns that the view of the Cloud Lake billboard sign will be blocked by the flyover ramp. The billboard represents over 50% of the town's revenue, and they are constrained from raising the height of the billboard. Traffic along Southern Boulevard is also an issue. Why isn't this project considering the automatic traffic control system which is being used in other areas?

Speaker 8 – Joseph Chase: Mr. Chase stated the project is contrary to the concept of the FDOT Complete Streets Policy. There would be significant visual impacts, and direct and cumulative impacts to land use and travel patterns. Vedado is a majority Hispanic neighborhood with a median income lower than West Palm Beach, as a whole. Environmental Justice considerations have not been explored adequately. It does not satisfy the requirements of the National Environmental Policy Act (NEPA). The FDOT just wants to make Southern Boulevard into a highway.

Speaker 9 – Leo Armbrust: Mr. Armbrust has lived in South Florida for 58 years. He does not understand how the third largest county east of the Mississippi has no east/west thoroughfare, and yet FDOT can pour \$86 million into this project. He is concerned that Southern Boulevard has some of the most dangerous intersections in the area and has no traffic lights for pedestrians to cross.

Speaker 10 – Maria Priede: Ms. Priede deferred her time to Jose Rodriguez (Speaker 2). Mr. Rodriguez is concerned that residents of Vedado will have to compete with trucks and buses just to get out of the neighborhood at 7 in the morning when the streets are blocked because of school buses. Supposedly, they met with consultants, planners and designers, but the presentation was horrible. Where are those considerations?

Speaker 11 – Commissioner Shannon Materio: Commissioner Materio stated the Metropolitan Planning Organization (MPO) made a plea to stop this project because the local residents do not want it. She is shocked and surprised that even though it was a majority vote (the MPO vote), the project is still moving forward. She expressed concerns that there are not enough people at the table for a dialogue, aside from the FDOT, and believes that safety has not been an important enough issue. She is concerned about keeping children safe. We need to stop this project from going forward and have more comprehensive conversations about what should be done.



Speaker 12 – Jesse Bailey: Mr. Bailey is a resident of Flamingo Park. He feels his mission is to support an increase in walkable neighborhoods. This project still needs a lot of work. Safety should be a higher priority, especially on the east side of town where people walk more. The project needs to consider an environmental impact statement, noise impacts and other cumulative land use impacts. The FDOT needs to look at all the intersections in West Palm Beach and take pedestrians and bikers into consideration.

Speaker 13 – James Roth: Mr. Roth wanted to know the projected life span of the proposed project. He expressed that the communities go through a lot of hassles and, in the end, the government does what it wants.

Speaker 14 – Michael Klingensmith: Mr. Klingensmith deferred his time to Jose Rodriguez. Mr. Rodriguez expressed that Palm Beach has three bridges, and they are all being worked on at the same time. Construction workers and trucks will be coming through along with the school traffic. This will create a tremendous back-up. He is also concerned about future noise levels being higher than the ones that already exist, even during night hours. The project will only bring more noise, pollution and traffic, and that's wrong.

Speaker 15 – Nancy Pullman: Ms. Pullman does not understand why there were three alternatives that were not recommended in the presentation, and why they are paying engineers if the issues that concern the community are not being addressed. Where will all the facilities be built if there is so little room? She is concerned that they say it will be resolved during design, but then it will be too late. She urged the FDOT to look at the east/west problem because East Palm Beach should not have to solve the problems for West Palm Beach.

Speaker 16 – Paulette Burdick: Ms. Burdick appreciates the FDOT but feels that there are cultural changes not being considered. Light rail or other ways of moving people should be discussed because all these projects are impacting the quality of life in the area. She appreciated the attendees for being polite and insisted that there must be a change of culture and mentality.

Georgi Celusnek thanked the attendees for coming and officially closed the Public Hearing at 7:26 p.m.

END OF HEARING SUMMARY

This hearing summary was prepared by Eileen LaSeur, Public Involvement Coordinator. If you feel that clarifications are necessary, or if this differs from your understanding, please notify Eileen by telephone at 407-883-8257 or by email at Eileen.LaSeur@QCAusa.com within five (5) working days upon receipt of this summary.



Public Hearing Appendices

- APPENDIX A – Public Notification
 - Project Mailing Lists
 - Letter to Elected Officials
 - Letter to Native American Tribes
 - Letter to Government Officials
 - Letter to Property Owners/Interested Persons
 - Hearing Announcement Flyer

- APPENDIX B – Media Notification
 - Newspaper Display Ad
 - Florida Administrative Register Ad
 - Press Release

- APPENDIX C – Public Hearing Presentation

- APPENDIX D – Display Boards

- APPENDIX E – Sign-in Sheets

- APPENDIX F – Handouts
 - Newsletter No. 3
 - Comment Form

- APPENDIX G – Public Comments and Responses
 - Comment Forms Received at the Hearing
 - Comment Forms Received after the Hearing
 - Email Comments
 - Website Comments

- APPENDIX H – Public Hearing Transcript
 - Transcript Errata



Appendix A – Public Notification

Project Mailing Lists

Letter to Elected Officials

Letter to Native American Tribes

Letter to Government Officials

Letter to Property Owners/Interested Persons

Hearing Announcement Flyer

SR 9/I-95 at SR 80/SOUTHERN BOULEVARD INTERCHANGE PROJECT DEVELOPMENT AND ENVIRONMENT STUDY - ELECTED OFFICIALS MAILING LIST

Salutation	Prefix	First Name	Last Name		Agency/ Affiliation	Email Address	Assistant/A ide Email Address	Address 1	Address 2	City	State	Zip Code
The Honorable	Senator	Bill	Nelson			michelle_mcgovern@billnelson.senate.gov	✓	Landmark Two, 225 East Robinson Street	Suite 410	Orlando	Florida	32801
The Honorable	Senator	Marco	Rubio			alanna_sanz@rubio.senate.gov	✓	201 S. Orange Avenue	Suite 350	Orlando	Florida	32801
The Honorable	Congressman	Alcee L.	Hastings	U.S. House of Representatives	District 20	lale.morrison@mail.house.gov	✓	1755 East Tiffany Drive		Magnolia Park	Florida	33407
The Honorable	Congresswoman	Lois	Frankel	U.S. House of Representatives	District 22	felicia.goldstein@mail.house.gov	✓	2500 N. Military Trail	Suite 490	Boca Raton	Florida	33431
The Honorable	Senator	Jeff	Clemens	Florida State Senate	District 27	clemens.jeff.web@flsenate.gov		508 Lake Avenue	Unit C	Lake Worth	Florida	33460
The Honorable	Representative	David	Silvers	Florida House of Representatives	District 87	david.silvers@myfloridahouse.gov		226 Cypress Lane		Palm Springs	Florida	32399
The Honorable	Commissioner	Hal R.	Valeche	Palm Beach County Board of County Commissioners	District One	hvaleche@pbcgov.org		301 North Olive Avenue	Suite 1201	West Palm Beach	Florida	33401
The Honorable	Commissioner	Paulette	Burdick	Palm Beach County Board of County Commissioners	District Two	pburdick@pbcgov.org		301 North Olive Avenue	Suite 1201	West Palm Beach	Florida	33401
The Honorable	Commissioner	Dave	Kerner	Palm Beach County Board of County Commissioners	District Three	dkerner@pbcgov.org		301 North Olive Avenue	Suite 1201	West Palm Beach	Florida	33401
The Honorable	Commissioner	Steven L.	Abrams	Palm Beach County Board of County Commissioners	District Four	sabrams@pccgov.org		301 North Olive Avenue	Suite 1201	West Palm Beach	Florida	33401
The Honorable	Vice-Mayor	Mary Lou	Berger	Palm Beach County Board of County Commissioners	District Five	mberger@pbcgov.org		301 North Olive Avenue	Suite 1201	West Palm Beach	Florida	33401
The Honorable	Commissioner	Melissa	McKinlay	Palm Beach County Board of County Commissioners	District Six	mmckinlay@pbcgov.org		301 North Olive Avenue	Suite 1201	West Palm Beach	Florida	33401
The Honorable	Commissioner	Mack	Bernard	Palm Beach County Board of County Commissioners	District Seven	mbernard@pbcgov.org		301 North Olive Avenue	Suite 1201	West Palm Beach	Florida	33401
The Honorable	Mayor	Jeri	Muoio	City of West Palm Beach		jmuoio@wpb.org		401 Clematis Street		West Palm Beach	Florida	33401
The Honorable	Commissioner	Sylvia	Moffett	City of West Palm Beach City Commission	District One	smoffett@wpb.org		401 Clematis Street		West Palm Beach	Florida	33401
The Honorable	Commissioner	Cory	Neering	City of West Palm Beach City Commission	District Two	cneering@wpb.org		401 Clematis Street		West Palm Beach	Florida	33401
The Honorable	Commissioner	Paula	Ryan	City of West Palm Beach City Commission	District Three	pryan@wpb.org		401 Clematis Street		West Palm Beach	Florida	33401
The Honorable	Commissioner	Keith A.	James	City of West Palm Beach City Commission	District Four	kjames@wpb.org		401 Clematis Street		West Palm Beach	Florida	33401
The Honorable	Commissioner	Shanon	Materio	City of West Palm Beach City Commission	District Five	smaterio@wpb.org		401 Clematis Street		West Palm Beach	Florida	33401
The Honorable	Mayor	W. Patrick	Slatery	Town of Cloud Lake		townofcloudlake@msn.com		100 Lang Road		West Palm Beach	Florida	33406
The Honorable	Vice-Mayor	Marion	Chateau- Flagg	Town of Cloud Lake		Same as above		100 Lang Road		West Palm Beach	Florida	33406
The Honorable	Councilmember	Kelly	Dougherty	Town of Cloud Lake Town Council		Same as above		100 Lang Road		West Palm Beach	Florida	33406
The Honorable	Councilmember	Cory	Dolling	Town of Cloud Lake Town Council		Same as above		100 Lang Road		West Palm Beach	Florida	33406
The Honorable	Councilmember	Kathleenn	Hook	Town of Cloud Lake Town Council		Same as above		100 Lang Road		West Palm Beach	Florida	33406

SR 9/I-95 at SR 80/SOUTHERN BOULEVARD INTERCHANGE PROJECT DEVELOPMENT AND ENVIRONMENT STUDY - ELECTED OFFICIALS MAILING LIST

Salutation	Prefix	First Name	Last Name		Agency/ Affiliation	Email Address	Assistant/A ide Email Address	Address 1	Address 2	City	State	Zip Code
The Honorable	Mayor	Alice	McLane	Town of Glen Ridge		glenridgetownof@bellsouth.net		1501 Glen Road		Glen Ridge	Florida	33406
The Honorable	Councilmember	Matt	Hadden	Town of Glen Ridge Town Council		Same as above		1501 Glen Road		Glen Ridge	Florida	33406
The Honorable	Council President	Jim	Ussery	Town of Glen Ridge Town Council		Same as above		1501 Glen Road		Glen Ridge	Florida	33406
The Honorable	Councilmember	Gary	Sullivan	Town of Glen Ridge Town Council		Same as above		1501 Glen Road		Glen Ridge	Florida	33406
The Honorable	Councilmember	Gary	Eckerson	Town of Glen Ridge Town Council		gary.glenridge@yahoo.com		1501 Glen Road		Glen Ridge	Florida	33406
The Honorable	Councilmember	Allen	Minars	Town of Glen Ridge Town Council		glenridgetownof@bellsouth.net		1501 Glen Road		Glen Ridge	Florida	33406

SR 9/I-95 at SR 80/SOUTHERN BOULEVARD INTERCHANGE PROJECT DEVELOPMENT AND ENVIRONMENT STUDY - NATIVE AMERICAN TRIBES MAILING LIST

Sal	First Name	Last Name	Suffix	Title	Agency/Affiliation	Address 1	City	State	Zip
The Honorable Chairman	Billy	Cypress		Chairman	Miccosukee Tribe of Indians of Florida	Tamiami Station P.O. Box 440021	Miami	Florida	33144
Mr.	Fred	Dayhoff		Section 106 and NAGPRA Coordinator	Miccosukee Tribe of Indians of Florida	HC 61, SR Box 68 Old Loop Road	Ochopee	Florida	34141
The Honorable	James	Floyd		Principal Chief	Muscogee (Creek) Nation	Office of the Administration P.O. Box 580	Okmulgee	Oklahoma	74447
				Historic and Cultural Preservation Department	Muscogee (Creek) Nation Nation Cultural Preservation	P.O. Box 580	Okmulgee	Oklahoma	74447
The Honorable	Stephanie A.	Bryan		Tribal Chair	Poarch Band of Creek Indians	5811 Jack Springs Road	Atmore	Alabama	36502
Mr.	Robert	Thrower		Acting Tribal Historic Preservation Officer	Poarch Band of Creek Indians	5811 Jack Springs Road	Atmore	Alabama	36502
The Honorable	Marcellus	Osceola		Chairman	Seminole Tribe of Florida	6300 Stirling Road	Hollywood	Florida	33024
Dr.	Paul N.	Backhouse	Ph.D.	Acting Tribal Historic Preservation Officer	Seminole Tribe of Florida	30290 Josie Billie Highway PMB 1004	Clewiston	Florida	33440
Ms.	Anne H.	Mullins	MCRP	Compliance Review Officer	Seminole Tribe of Florida	30290 Josie Billie Highway PMB 1004	Clewiston	Florida	33440
The Honorable	Leonard M.	Harjo		Principal Chief	Seminole Nation of Oklahoma	P.O. Box 1498	Wewoka	Oklahoma	74884
Ms.	Natalie	Harjo		Tribal Historic Preservation Officer	Seminole Nation of Oklahoma	P.O. Box 1498	Wewoka	Oklahoma	74884

SR 9/I-95 at SR 80/SOUTHERN BOULEVARD INTERCHANGE PROJECT DEVELOPMENT AND ENVIRONMENT STUDY - APPOINTED OFFICIALS MAILING LIST

Prefix	First Name	Last Name	Suffix	Title/Position	Agency/ Affiliation	Email Address	Assistant/Aide Email Address	Address 1	Address 2	City	State	Zip Code
Ms.	Verdenia	Baker		County Administrator	Palm Beach County	vbaker@pbcgov.org		301 N. Olive Avenue		West Palm Beach	Florida	33401
Mr.	David	Ricks		County Engineer	Palm Beach County	dricks@pbcgov.org		2300 N Jog Road		West Palm Beach	Florida	33411
Mr.	Omelio A.	Fernandez	P.E.	Director of Roadway Production	Palm Beach County	ofernandex@pbcgov.org		2300 N Jog Road		West Palm Beach	Florida	33411
Mr.	Daryl	Dawson		Director of Roads and Bridges Division	Palm Beach County	ddawson@pbcgov.org		2300 N Jog Road		West Palm Beach	Florida	33411
Mr.	Rob	Robbins		Manager of Environmental Resources	Palm Beach County	rrobbins@pbcgov.org		2300 N Jog Road		West Palm Beach	Florida	33411
Ms.	Lisa	De La Rionda		Director of Public Affairs	Palm Beach County	ldelario@pbcgov.org		301 N. Olive Avenue	Suite 1102	West Palm Beach	Florida	33402
Chief	Jeffrey P.	Collins		County Fire Chief	Palm Beach County Fire Rescue	jpcollin@pbcgov.org		405 Pike Road		West Palm Beach	Florida	33411
Sheriff	Ric	Bradshaw		County Sheriff	Palm Beach County	sheriff@pbso.org		3228 Gun Club Road		West Palm Beach	Florida	33406
Ms.	Mary	Blakeney		Senior Manager of Emergency Management	Palm Beach County	mblakeny@pbcgov.org		20 S Military Trail,		West Palm Beach	Florida	33415
Mr.	Robert M.	Avossa	Ed.D	Public Schools Superintendent	Palm Beach County	Superintendent@palmbeachschools.org		3300 Forest Hill Boulevard		West Palm Beach	Florida	33406
Mr.	Kevin	Volbrecht		Director of Engineering and Public Works	City of West Palm Beach	kcvolbrecht@wpb.org		401 Clematis Street		West Palm Beach	Florida	33401
Mr.	Rick	Greene		Director of Development Services	City of West Palm Beach	rgreene@wpb.org		401 Clematis Street		West Palm Beach	Florida	33401
Mr.	Jon	Ward		Community Redevelopment Agency Executive Director	City of West Palm Beach	jward@wpb.org		401 Clematis Street		West Palm Beach	Florida	33401
Ms.	Leah	Rockwell		Parks and Recreation	City of West Palm Beach	lrockwell@wpb.org		401 Clematis Street		West Palm Beach	Florida	33401
Chief	Diana	Matty		Fire Chief	City of West Palm Beach	dmatty@wpb.org		500 North Dixie Highway		West Palm Beach	Florida	33402
Chief	Sarah	Mooney		Chief of Police	City of West Palm Beach	Smoooney@wpb.org		600 Banyan Boulevard		West Palm Beach	Florida	33401
Ms.	Dorothy	Gavelin		Town Clerk	Town of Cloud Lake	townofcloudlake@msn.com		100 Land Road		West Palm Beach	Florida	33406
Ms.	Michelle	Suiter		Town Manager	Town of Glen Ridge	glenridgetownof@bellsouth.net		1501 Glen Road		Glen Ridge	Florida	33406

SR 9/I-95 at SR 80/SOUTHERN BOULEVARD INTERCHANGE PROJECT DEVELOPMENT AND ENVIRONMENT STUDY - FEDERAL AGENCIES MAILING LIST

Sal.	First Name	Last Name	Title/Position	Agency/ Affiliation	Email Address	Address 1	Address 2	City	State	Zip Code
Mr.	Allan	Nagy	Environmentalist	Federal Aviation Administration Palm Beach International Airport	allan.nagy@faa.gov	5950 Hazeltine National Drive		Orlando	Florida	32822
Mr.	Miguel	Martinez	Engineer	Federal Aviation Administration Palm Beach International Airport	miguel.martinez@faa.gov	5950 Hazeltine National Drive		Orlando	Florida	32822
Mr.	Luis	Lopez	District IV Senior Environmental Specialist	Federal Highway Administration Florida Division	luis.d.lopez@dot.gov	400 W. Washington Street	Room 4200	Orlando	Florida	32801
Mr.	Mark	Clasgens	Distirct IV Transporation Engineer	Federal Highway Administration Florida Division	mark.clasgens@dot.gov	400 W. Washington Street	Room 4200	Orlando	Florida	32801
Dr.	Roy E.	Crabtree	Southeast Regional Administrator	U.S. Department of Commerce, National Oceanic and Atmospheric Administration	roy.crabtree@noaa.gov	263 13th Avenue, South		St. Petersburg	Florida	33701
Mr.	Al	Cazzoli	Miami Regional Environmental Office, Field Office Director	U.S. Department of Housing and Urban Development	ubaldo.a.cazzoli@hud.gov	909 SE First Avenue	Room 500	Miami	Florida	33131
Mr.	Bruce	Maytubby	Eastern Region Regional Director	U.S. Department of the Interior Bureau of Indian Affairs	bruce.maytubby@bia.gov	545 Marriott Drive	Suite 700	Nashville	Tennessee	37214
Ms.	Johnna	Blackhair	Deputy Regional Director	U.S. Department of the Interior Bureau of Indian Affairs	johnna.blackhair@bia.gov	545 Marriott Drive	Suite 700	Nashville	Tennessee	37214
Ms.	V. Anne	Heard	Region 4 Regional Administrator	U.S. Environmental Protection Agency	heard.anne@epa.gov	61 Forsyth Street SW		Atlanta	Georgia	30303

SR 9/I-95 at SR 80/SOUTHERN BOULEVARD INTERCHANGE PROJECT DEVELOPMENT AND ENVIRONMENT STUDY - STATE AGENCIES MAILING LIST

Sal.	First Name	Last Name	Title/Position	Agency/ Affiliation	Assistant/Aide Email Address	Address 1	City	State	Zip Code
Mr.	Jason	Watts	Manager	FDOT Environmental Management Office	jason.watts@dot.state.fl.us	605 Suwannee Street	Tallahassee	Florida	32399
Ms.	Ann	Broadwell	Manager	FDOT Environmental Management Office, District 4	ann.broadwell@dot.state.fl.us	3400 W. Commercial Blvd	Fort Lauderdale	Florida	33309
Mr.	Buddy	Cunill	FDOT Native American Coordinator	FDOT Environmental Management Office	benito.cunill@dot.gov	3500 Financial Plaza, Suite 400	Tallahassee	Florida	32312
Mr.	Thomas	Reinert	Regional Director South Region	Florida Fish and Wildlife Conservation Commission	thomas.reinert@myfwc.com	8535 Northlake Boulevard	West Palm Beach	Florida	33412
Mr.	Mark	Torok	Florida Department of Agriculture and Consumer Services	Florida Forest Service	mark.torok@freshfromflorida.com	3315 SW College Avenue	Davie	Florida	33314
Mr.	Mark	Crosley	Executive Director	Florida Inland Navigation District	mcrosley@aicw.org	1314 Marcinski Road	Jupiter	Florida	33477
Capt.	Kevin	Strickland	Commander, Lake Worth District	Florida Highway Patrol	jeffreyjohnson@FLHSMV.gov	P.O. Box 540007	Greenacres	Florida	33454
Mr.	Timothy	Mayer	Director of Environmental Public Health	Florida Department of Health	timothy.mayer@flhealth.gov	800 Clematis St	West Palm Beach	Florida	33401

SR 9/I-95 at SR 80/SOUTHERN BOULEVARD INTERCHANGE PROJECT DEVELOPMENT AND ENVIRONMENT STUDY - REGIONAL AGENCIES MAILING LIST

Salutation	Prefix	First Name	Last Name	Suffix	Title/Position	Agency/ Affiliation	Email Address	Address 1	Address 2	City	State	Zip Code
Ms.	Ms.	Mary Lou	Bedford		Chief Executive Officer	Central Palm Beach Chamber of Commerce	marylou@cpbchamber.com	501 Lake Avenue		Lake Worth	Florida	33460
Mr.	Mr.	Dennis	Grady		President and CEO	Chamber of Commerce of the Palm Beaches	dgrady@palmbeaches.org	401 North Flagler Drive		West Palm Beach	Florida	33401
Ms.	Ms.	Rena	Blades		President and CEO	Cultural Council of Palm Beach County	rblades@palmbeachculture.com	601 Lake Avenue		Lake Worth	Florida	33460
Mr.	Mr.	James R.	Hertwig		President and Chief Executive Officer	Florida East Coast Railway	james.hertwig@fecrwy.com	2855 Le Jeune Road	Fourth Floor	Coral Gables	Florida	33134
Mr.	Mr.	Jeremy W.	Johnson		President and CEO	Historical Society of Palm Beach County	jjohnson@historicalsocietypbc.org	300 N. Dixie Highway		West Palm Beach	Florida	33401
Mr.	Mr.	Robert	Brown		Executive Director	Lake Worth Drainage District	rbrown@lwdd.net	13081 S Military Trail		Delray Beach	Florida	33484
Mr.	Mr.	Patrick	Martin		Director of Stormwater Permitting and Engineering	Lake Worth Drainage District	pmartin@lwdd.net	13081 S Military Trail		Delray Beach	Florida	33484
Mr.	Mr.	Nick	Uhren	P.E.	Executive Director	Palm Beach Metropolitan Planning Organization	nuhren@palmbeachmpo.org	2300 N Jog Road		West Palm Beach	Florida	33411
Ms.	Ms.	Renee	Cross		Deputy Director	Palm Beach Metropolitan Planning Organization	rcross@palmbeachmpo.org	2300 N Jog Road		West Palm Beach	Florida	33411
Ms.	Ms.	Valerie	Neilson	AICP	Transit Coordinator	Palm Beach Metropolitan Planning Organization	vneilson@palmbeachmpo.org	2300 N Jog Road		West Palm Beach	Florida	33411
Ms.	Ms.	Francesca	Taylor		Bike-Ped TDM Coordinator	Palm Beach Metropolitan Planning Organization	ftaylor@palmbeachmpo.org	2300 N Jog Road		West Palm Beach	Florida	33411
The Honorable	Mayor	Susan	Haynie		Chairwoman, Boca Raton	Palm Beach Metropolitan Planning Organization	shaynie@ci.boca-raton.fl.us	201 West Palmetto Park Road		Boca Raton	Florida	33432
The Honorable	Commissioner	Hal	Valeche		Vice Chairman, Palm Beach County	Palm Beach Metropolitan Planning Organization	Hvaleche@pbcgov.org	301 N. Olive Ave.		West Palm Beach	Florida	33401

SR 9/I-95 at SR 80/SOUTHERN BOULEVARD INTERCHANGE PROJECT DEVELOPMENT AND ENVIRONMENT STUDY - REGIONAL AGENCIES MAILING LIST

Salutation	Prefix	First Name	Last Name	Suffix	Title/Position	Agency/ Affiliation	Email Address	Address 1	Address 2	City	State	Zip Code
The Honorable	Mayor	Cary	Glickstein		Board Member Delray Beach	Palm Beach Metropolitan Planning Organization	glickstein@mydelraybeach.com	100 NW 1st Avenue	City Hall	Delray Beach	Florida	33444
The Honorable	Councilman	Jim	Kuretski		Board Member Jupiter	Palm Beach Metropolitan Planning Organization	jimk@jupiter.fl.us	210 Military Trail		Jupiter	Florida	33458
The Honorable	Mayor	Maria	Marino		Board Member Palm Beach Gardens	Palm Beach Metropolitan Planning Organization	mmarino@pbqfl.com	10500 N Military Trail		Palm Beach Gardens	Florida	33410
The Honorable	Commissioner	Keith A.	James		Board Member West Palm Beach	Palm Beach Metropolitan Planning Organization	kjames@wpb.org	401 Clematis Street		West Palm Beach	Florida	33401
The Honorable	Commissioner	Paula	Ryan		Board Member West Palm Beach	Palm Beach Metropolitan Planning Organization	pryan@wpb.org@wpb.org	401 Clematis Street		West Palm Beach	Florida	33401
The Honorable	Commissioner	Katherine	Waldron		Board Member Port of Palm Beach	Palm Beach Metropolitan Planning Organization	kwaldron@portofpalmbeach.com	One E. 11th Street	Suite 600	Port of Palm Beach	Florida	33404
The Honorable	Mayor	Pam	Triolo		Board Member Lake Worth	Palm Beach Metropolitan Planning Organization	ptriolo@lakeworth.org	7 North Dixie Highway		Lake Worth	Florida	33460
The Honorable	Deputy Mayor	Robert S.	Weinroth		Board Member Boca Raton	Palm Beach Metropolitan Planning Organization	rweinroth@ci.boca-raton.fl.us	201 West Palmetto Park Road		Boca Raton	Florida	33432
The Honorable	Mayor	Steve B.	Wilson		Board Member Belle Glade	Palm Beach Metropolitan Planning Organization	dbuff@belleglade-fl.com	110 Dr. Martin Luther King Jr., Boulevard West		Belle Glade	Florida	33430
The Honorable	Mayor	Steven B.	Grant		Board Member Boynton Beach	Palm Beach Metropolitan Planning Organization	grants@bbfi.us	100 E. Boynton Beach Boulevard		Boynton Beach	Florida	33435
The Honorable	Mayor	Joel	Flores		Board Member Greenacres	Palm Beach Metropolitan Planning Organization	jflores@ci.greenacres.fl.us	5800 Melaleuca Lane		Greenacres	Florida	33463
The Honorable	Vice-Mayor	Joni	Brinkman		Board Member Palm Springs	Palm Beach Metropolitan Planning Organization	jbrinkman@udkstudios.com	226 Cypress Lane		Palm Springs	Florida	33461
The Honorable	Commissioner	Lynne	Hubbard		Board Member Riviera Beach	Palm Beach Metropolitan Planning Organization	lhubbard@rivierabch.com	600 West Blue Heron Boulevard		Riviera Beach	Florida	33404

SR 9/I-95 at SR 80/SOUTHERN BOULEVARD INTERCHANGE PROJECT DEVELOPMENT AND ENVIRONMENT STUDY - REGIONAL AGENCIES MAILING LIST

Salutation	Prefix	First Name	Last Name	Suffix	Title/Position	Agency/ Affiliation	Email Address	Address 1	Address 2	City	State	Zip Code
The Honorable	Mayor	Anne	Gerwig		Board Member Wellington	Palm Beach Metropolitan Planning Organization	agerwig@wellingtonfl.gov	12300 Forest Hill Boulevard		Wellington	Florida	33414
The Honorable	Mayor	Fred	Pinto		Board Member Royal Palm Beach	Palm Beach Metropolitan Planning Organization	Fpinto@royalpalmbeach.com	1050 Royal Palm Beach Blvd.		Royal Palm Beach	Florida	33411
Mr.	District Secretary	Gerry	O'Reilly		Board Member, FDOT	Palm Beach Metropolitan Planning Organization	Gerry.OReilly@dot.state.fl.us	3400 W. Commercial Blvd.		Fort Lauderdale	Florida	
The Honorable	Commissioner	Steven B.	Abrams		Board Member, Palm Beach County	Palm Beach Metropolitan Planning Organization	Sabrams@pbcgov.org	301 N. Olive Ave.		West Palm Beach	Florida	33401
Mr.	Mr.	Heather	Tribou		Bicycle, Greenways, Pedestrian Advisory Committee Chair	Palm Beach Metropolitan Planning Organization	Hmtribou@wpb.org	401 Clematis Street	2nd Floor	West Palm Beach	Florida	33401
Mr.	Mr.	Greg	Fagan		Citizens Advisory Committee	Palm Beach Metropolitan Planning Organization	greg@sfcei.com	2300 North Jog Road	4th Floor	West Palm Beach	Florida	33411
Mr.	Mr.	Jeff	Livergood		Organization Technical Advisory Committee	Palm Beach Metropolitan Planning	livergoodj@bbfl.us	2300 N Jog Road		West Palm Beach	Florida	33411
Mr.	Mr.	Andrew M.	Aiken		President and CEO	Palm Beach Zoo & Conservation Society	aaiken@palmbeachzoo.org	1301 Summet Boulevard		West Palm Beach	Florida	33405
Ms.	Ms.	Kathleen	Breland		Chief Operating Officer	Palm Beach Zoo & Conservation Society	kbreland@palmbeachzoo.org	1301 Summet Boulevard		West Palm Beach	Florida	33405
Mr.	Mr.	Clinton B.	Forbes		Executive Director	Palm Tran	cforbes@pbcgov.org	3201 Electronics Way		West Palm Beach	Florida	33407
Mr.	Mr.	Chad	Hockman		Paratransit Senior Manager	Palm Tran	chockman@pbcgov.org	3201 Electronics Way		West Palm Beach	Florida	33407
Mr.	Mr.	Charles	Frazier		Deputy Executive Director	Palm Tran	cfrazier@pbcgov.org	3201 Electronics Way		West Palm Beach	Florida	33407
Mr.	Mr.	Santos	Arroyo		President and Chairman	Puerto Rican/Hispanic Chamber of Commerce	santos@prhchamberonline.com	4201 Westgate Avenue	#7	West Palm Beach	Florida	33409

SR 9/I-95 at SR 80/SOUTHERN BOULEVARD INTERCHANGE PROJECT DEVELOPMENT AND ENVIRONMENT STUDY - REGIONAL AGENCIES MAILING LIST

Salutation	Prefix	First Name	Last Name	Suffix	Title/Position	Agency/ Affiliation	Email Address	Address 1	Address 2	City	State	Zip Code
Mr.	Mr.	Jim	Uvardy		Executive Director	South Florida Commuter Services	juvardy@pbworld.com	5450 NW 33rd Avenue	Suite 109	Fort Lauderdale	Florida	33309
Mr.	Mr.	Jack L.	Stephens		Executive Director	South Florida Regional Transportation Authority	jstephensi@sftra.fl.gov	800 N.W. 33rd Street		Pompano Beach	Florida	33064
Mr.	Mr.	Ernie	Marks		Executive Director	South Florida Water Management District	emarks@sfwmd	3301 Gun Club Road		West Palm Beach	Florida	33406
Mr.	Mr.	James J.	Moran		Palm Beach County Representatives	South Florida Water Management District	jmoran@sfwmd.gov	3301 Gun Club Road		West Palm Beach	Florida	33406
Ms.	Ms.	Melanie	Peterson		Palm Beach County Representatives	South Florida Water Management District	mpeterson@sfwmd.gov	3301 Gun Club Road		West Palm Beach	Florida	33406
Mr.	Mr.	Brandon	Tucker		Palm Beach County Representatives	South Florida Water Management District	brucker@sfwmd.gov	3301 Gun Club Road		West Palm Beach	Florida	33406
Ms.	Ms.	Stephanie	Heidt		Intergovernmental/ Brownsfield Coordinator	Treasure Coast Regional Planning Council	sheidt@trcpc.org	421 SW Camden Avenue	#1	Stuart	Florida	34994

SR 9/I-95 at SR 80/SOUTHERN BOULEVARD INTERCHANGE PROJECT DEVELOPMENT AND ENVIRONMENT STUDY - ETAT MAILING LIST

Sal	First Name	Last Name	Title	Agency/Affiliation	Email	Address 1	Address 1	City	State	Zip
Mr.	Jason	Aldridge	Supervisor of Federal and State Compliance and Review	Florida Department of State	jason.aldridge@dos.myflorida.com	R. A. Gray Building 500 S. Bronough Street	Room 423	Tallahassee	Florida	32399
Ms.	Anita	Barnett		National Park Service	anita_barnett@nps.gov	100 Alabama Street	1924 Building	Atlanta	Georgia	30303
Mr.	Mariano	Berrios		FDOT EMO	mariano.berrios@dot.state.fl.us	605 Suwannee Street	MS 37	Tallahassee	Florida	32399
Mr.	Adam	Biblo	Community Planning Team	Florida Department of Economic Opportunity	adam.biblo@deo.myflorida.com	107 East Madison Street	MSC 123	Tallahassee	Florida	32399
Mr.	Steve	Bohl	Policy Analyst	Florida Department of Agriculture and Consumer Services	steve.bohl@freshfromflorida.com	3125 Connor Boulevard	M.S. C25	Tallahassee	Florida	32399
Ms.	Barb	Conmy		South Florida Water Management District	bconmy@sfwmd.gov	3301 Gun Club Road		West Palm Be	Florida	33406
Mr.	Leroy	Crockett		Natural Resources Conservation Service	leroy.crockett@fi.usda.gov	1740 S MLK Boulevard	Suite 305N	Tallahassee	Florida	32307
Mr.	Carlos	deRojas	Section Leader	South Florida Water Management District	cderojas@sfwmd.gov	3301 Gun Club Road		West Palm Be	Florida	33406
Ms,	Cammie	Dewey		St. Johns River Water Management District	cdewey@sjrwmd.com					
Ms.	Karen	Garrett-Kraus		St. Johns River Water Management District	kgarrett-kraus@sjrwmd.com	525 Community College Parkway SE		Palm Bay	Florida	32909
Ms.	Kim	Gates		US Environmental Protection Agency	gates.kim@epa.gov	61 Forsyth Street SW		Atlanta	Georgia	30303
Ms.	Jennifer	Goff	Land Use Planner	Florida Fish and Wildlife Conservation Commission	jennifer.goff@myfwc.com	620 S. Meridian Street		Tallahassee	Florida	32399
Ms.	Richelle	Gosman		Federal Transit Administration	richelle.gosman@dot.gov					
Mr.	Khaleda	Hatim	Work Program, ETDM Coordinator	Florida Intrastate Highway System Central Office	khaleda.hatim@dot.state.fl.us	605 Suwannee Street		Tallahassee	Florida	32399
MS.	Hannah	Hernandez		St. Johns River Water Management District	hhernandez@sjrwmd.com					
Mr.	Brandon	Howard		National Marine Fisheries Service	brandon.howard@noaa.gov					

SR 9/I-95 at SR 80/SOUTHERN BOULEVARD INTERCHANGE PROJECT DEVELOPMENT AND ENVIRONMENT STUDY - ETAT MAILING LIST

Sal	First Name	Last Name	Title	Agency/Affiliation	Email	Address 1	Address 1	City	State	Zip
Mr.	Perry	Jennings		St. Johns River Water Management District	pjenning@sjrwmd.com	525 Community College Parkway SE		Palm Bay	Florida	32909
Ms.	Ginny Leigh	Jones	Architectural Historian	Florida Department of State	ginny.jones@dos.myflorida.com	500 S. Bronough Street	Fourth Floor	Tallahassee	Florida	32399
Mr.	Lee A.	Kissick		St. Johns River Water Management District	lkissick@sjrwmd.com	601 S. Lake Destiny Road	#200	Nautkabd	Florida	32751
Mr.	Andrew A.	Kizlauskas	Chief of Permitting	US Army Corps of Engineers	andrew.a.kizlauskas@usace.army.mil	1002 West 23rd Street	Suite 350	Panama City	Florida	32405
Mr.	John	Julianna	ETAT Member, Regulatory Coordinator	St. Johns River Water Management District	jjulianna@sjrwmd.com			Palm Bay	Florida	32909
Ms.	Marjorie	Kirby		FDOT EMO	marjorie.kirby@dot.state.fl.us	605 Suwannee Street		Tallahassee	Florida	32399
Mr.	Daniel	McClarnon	Division of Historical Resources	Florida Department of State	daniel.mcclarnon@dos.myflorida.com	500 S. Bronough Street		Tallahassee	Florida	32399
Mr.	Peter	McGilvray	Project Screening and Technologies Administrator	Florida Department of Transportation	peter.mcgilvray@dot.state.fl.us	605 Suwannee Street	MS 37 - 2nd Floor Burns Building	Tallahassee	Florida	32399
Ms.	Alyssa	McManus		Florida Department of State	alyssa.mcmanus@dos.myflorida.com	500 S. Bronough Street	R.A. Gray Building	Tallahassee	Florida	32306
Mr.	Stan	Mitchell	Region IV Environmental Program Specialist	Federal Transit Administration	stanley.a.mitchell@dot.gov	230 Peachtree Street	Suite 800	Atlanta	Georgia	30327
Mr.	Victor	Muchuruza		FDOT EMO	victor.muchuruza@dot.state.fl.us	605 Suwannee Street	MS 37	Tallahassee	Florida	32399
Mr.	Michael	Ornella		US Army Corps of Engineers	michael.ornella@usace.army.mil	P.O. Box 4979		Jacksonville	Florida	32232
Ms.	Tarrie L.	Ostrofsky		US Army Corps of Engineers	tarrie.l.ostrofsky@usace.army.mil	4400 PAG Boulevard	Suite 500	Palm Beach Gardens	Florida	33401
Mr.	Randall	Overton		US Coast Guard, Seventh District	randall.d.overton@uscg.mil	909 S.E. 1st Avenue	Suite 432	Miami	Florida	33131
Mr.	Xavier	Pagan		FDOT EMO	xavier.pagan@dot.state.fl.us	605 Suwannee Street	MS 37	Tallahassee	Florida	32399
Ms.	Mindy	Parrott	Lead Environmental Analyst	South Florida Water Management District	mparrott@sfwmd.gov	3301 Gun Club Road		West Palm Beach	Florida	33406

SR 9/I-95 at SR 80/SOUTHERN BOULEVARD INTERCHANGE PROJECT DEVELOPMENT AND ENVIRONMENT STUDY - ETAT MAILING LIST

Sal	First Name	Last Name	Title	Agency/Affiliation	Email	Address 1	Address 1	City	State	Zip
Mr.	Matt	Preston		Florida Department of Economic Opportunity	matt.preston@deo.myflorida.com	107 East Madison Street	MSC 160	Tallahassee	Florida	32399
Ms.	Suzanne E.	Ray		Florida Department of Environmental Protection	suzanne.e.ray@dep.state.fl.us	2600 Blair Stone Road	MS 47	Tallahassee	Florida	32399
Mr.	Rick Allen	Robbins		Natural Resources Conservation Service	rick.a.robbins@fi.usda.gov	2614 NW 43rd Street		Gainesville	Florida	32606
Mr.	Scott	Sanders		Florida Fish and Wildlife Conservation Commission	scott.sanders@myfwc.com	620 South Meridian Street		Tallahassee	Florida	32399
Ms.	Jennifer	Schull	Fishery Biologist	National Marine Fisheries Service	jennifer.schull@noaa.gov	400 N. Congress Avenue	Suite 110	West Palm Be	Florida	33401
Mr.	Michael	Sykes		FDOT EMO	michael.sykes@dot.state.fl.us	605 Suwannee Street		Tallahassee	Florida	32232
Ms.	Alya	Singh-White		US Environmental Protection Agency	sing-white.alya@epa.gov	61 Forsyth Street SW		Atlanta	Georgia	32303
Ms.	Amanetta	Somerville		US Environmental Protection Agency	somerville.amanetta@epa.gov	61 Forsyth Street SW		Atlanta	Georgia	30303
Ms.	Alison	Swing		Seminole Tribe of Florida	alisonswing@semtribe.com	30290 Josie Billie Highway	PMB `004	Clewiston	Florida	33440
Mr.	Darayl	Tompkins	Permit Administration	US Coast Guard, Seventh District	darayl.tompkins@uscg.mil		Suite 432	Miami	Florida	33139
Mr.	Randy	Turner		US Coast Guard, Seventh District	randy.i.turner@usace.army.mil	P.O. Box 4970		Jacksonville	Florida	32232
Mr.	Tarrie L.	Ostrofsky	Regulatory Project Manager	US Army Corps of Engineers	Tarrie.L.Ostrofsky@usace.army.mil	4400 PGA Blvd		Palm Beach Gardens	Florida	33410
Ms.	Beth	Walls		US Environmental Protection Agency	walls.beth@epa.gov	61 Forsyth Street SW		palm Beach Gardens	Georgia	30303
Ms.	Roshanna	White		US Environmental Protection Agency	white.roshanne@epa.gov	61 Forsyth Street SW		Atlanta	Florida	30303
Mr.	John	Wrublik		US Fish and Wildlife Service	john_wrublik@fws.gov	1339 20th Street		Vero Beach	Florida	32960
Ms.	Shereen	Ye Fong		FDOT EMO	shereen.yeefong@dot.state.fl.us	605 Suwannee Street	MS 37	Tallahassee	Florida	32399

SR 9/I-95 at SR 80/SOUTHERN BOULEVARD INTERCHANGE PROJECT DEVELOPMENT AND ENVIRONMENT STUDY - INTERESTED PERSONS MAILING LIST

First Name	Last Name	Suffix	Title	Agency/Affiliation	Email	Address 1	Address 1	City	State	Zip
Nick	Anusbigian		President	Hyperbus, Inc.	nick@hyperbius.net	8140 Belvedere Road	#4	West Palm Beach	Florida	33411
Joe	Accurso			Vedado	zeke11253@aol.com	3639 Paseo Andalusia		West Palm Beach	Florida	33405
Barbara	Ananos				barb0214@gmail.com	1330 Glen Road		West Palm Beach	Florida	33406
Jorge	Alvonso				papillo@bellsouth.net	817 Southern Boulevard		West Palm Beach	Florida	33405
Gordon	Andrews				gmand688@bellsouth.net	946 Paseo Andorra		West Palm Beach	Florida	33405
Rich	Andrews				richandrewsfl@gmail.com	946 Paseo Andorra		West Palm Beach	Florida	33405
Sue	Arney				shamrocksue@hotmail.com					
Kate	Arrizza		Chief Operating Officer	South Florida Science Center and Aquarium	karrizza@sfsciencecenter.org	4801 Dreher Trail North		West Palm Beach	Florida	33405
Silvia	Beltre			Stantec	silvia.beltre@stantec.com					
Bryan	Besade				bbesade@aol.com	4976 SW Lake Grove Circle		Palm City	Florida	34990
Peter	Blacklock		Partner	Fox Rothschild LLP	PBlacklock@foxrothschild.com	222 Lakeview Avenue	Suite 700	West Palm Beach	Florida	33401
Malissa	Booth				mbooth@palmbeachmpo.org					
David	Brandt				dbchobee@gmail.com	3927 SE 27th Street		Okeechobee	Florida	34974
Jeff	Carter			Peterson Bernard	jcarter@wpb-law.com	1550 Southern Boulevard		West Palm Beach	Florida	33406
Kyle	Cheerangie		Wantman Group, Inc.		kyle.cheerangie@wantmangroup.com	2035 Vista Parkway		West Palm Beach	Florida	33411
Cindy B.	Collins				cindybcollins33@gmail.com					
Shirley & Shawn	Connelly				hawaiiqurl60@hotmail.com	1137 Oak Street		West Palm Beach	Florida	33405
Stuart	Cunningham		Engineer		cdengineer@aol.com	400 Executive Center Drive #108		West Palm Beach	Florida	33401
Uyen	Dang			West Palm Beach County	kudang@wpb.org					
Jack	Dietz			Taxing Matters	jack@taxingmatters.us	1660 Southern Boulevard - Suite M		West Palm Beach	Florida	33406
Judyann	Dooly				sgotpbinc@aol.com	1440 Southern Boulevard		West Palm Beach	Florida	33406
Keely	Edgar		Catering Sales Manager	Hilton Hotel - Palm Beach Airport	keely.edgar@hilton.com	150 Australian Avenue		West Palm Beach	Florida	33406
Leos	Exler				exxler@gmail.com	1500 Glen Road		West Palm Beach	Florida	33406
Alex	Fernandez				wpqas@hotmail.com	847 Southern Boulevard		West Palm Beach	Florida	33405

SR 9/I-95 at SR 80/SOUTHERN BOULEVARD INTERCHANGE PROJECT DEVELOPMENT AND ENVIRONMENT STUDY - INTERESTED PERSONS MAILING LIST

First Name	Last Name	Suffix	Title	Agency/Affiliation	Email	Address 1	Address 1	City	State	Zip
Nick	Anusbigian		President	Hyperbus, Inc.	nick@hyperbius.net	8140 Belvedere Road	#4	West Palm Beach	Florida	33411
Joe	Accurso			Vedado	zeke11253@aol.com	3639 Paseo Andalusia		West Palm Beach	Florida	33405
Clara	Fernandez				cwusafi@yahoo.com	1650 Southern Boulevard		West Palm Beach	Florida	33406
William M. B.	Flemming	Jr.	President	Palm Beach Atlantic University	president@pba.edu	901 South Flagler Drive		West Palm Beach	Florida	33401
Kevin	Fischer		Palm Beach MPO		kfischer@palmbeachmpo.org					
					ghostlightmater@yahoo.com					
Sarah	Godward				saramkane@gmail.com	1129 Oak Street		West Palm Beach	Florida	33405
Jim	Gribble		Assistant Fire Chief	City of West Palm Beach	jegribble@wpb.org	500 North Dixie Highway		West Palm Beach	Florida	33401
Roberto	Gutierrez				robcgutierrez@gmail.com	901 Poince De Leon Boulevard	Suite 900	Miami	Florida	33134
Gary	Halpin				321commercial@comcast.net	321 Commercial Boulevard		Fort Lauderdale	Florida	33334
Caled	Hamed				hamedc@bellsouth.net	200 Greenwood Drive		West Palm Beach	Florida	33405
Alex	Hansen			City of West Palm Beach	ahansen@wpb.org	401 Clematis		West Palm Beach	Florida	33401
Peter	Harholdt			Mindsprings	harholdt@mindspring.com	1700 Glen Road		Glen Ridge	Florida	33406
Peter	Harholdt				harholdt@mindspring.com	1700 Glen Road		West Palm Beach	Florida	33406
Anne	Hohman				annehohman@comcast.net	1400 Glen Road		West Palm Beach	Florida	33406
Michael P.	Jawdy				mikejawdy@yahoo.com	1275 Taylor Road		Glen Ridge	Florida	33406
Pat	Jawdy				paintinpatsy@yahoo.com	1275 Taylor Road		Glen Ridge	Florida	33406
Alexandria	Jimenez		Vedado		alexabgta@hotmail.com	906 Paseo		West Palm Beach	Florida	33406
Robert	Jones				bikerbobj8199@att.net	1285 Glen Road		Glen Ridge	Florida	33406
Richard	Kantos				rico164@aol.com	1505 Glen Road		West Palm Beach	Florida	33406
Ralph	Kaster				monikajaja@aol.com	937 Bignonia Road		West Palm Beach	Florida	33405
John	Kautz		PBAU		john_kautz@pba.edu					
Katie	Kervi		Principal	St. Juliana School	kkervi@saintjuliana.org	4355 S Olive Ave		West Palm Beach	Florida	33405
Linda L.	Kissner				linda.kissner@dot.state.fl.us					
Randy	Konsker		Headmaseter	Matlock Academy	info@matlockacademy.com	2491 Homewood Rd		West Palm Beach	Florida	33406

SR 9/I-95 at SR 80/SOUTHERN BOULEVARD INTERCHANGE PROJECT DEVELOPMENT AND ENVIRONMENT STUDY - INTERESTED PERSONS MAILING LIST

First Name	Last Name	Suffix	Title	Agency/Affiliation	Email	Address 1	Address 1	City	State	Zip
Nick	Anusbigian		President	Hyperbus, Inc.	nick@hyperbius.net	8140 Belvedere Road	#4	West Palm Beach	Florida	33411
Joe	Accurso			Vedado	zeke11253@aol.com	3639 Paseo Andalusia		West Palm Beach	Florida	33405
Rick	Kysor				kysorr@pbso.org					
Tina M.	Laws		Vice President	Vedado-Hillcrest HOA	clawscat11@gmail.com	3814 Paseo Navarra		West Palm Beach	Florida	33405
Mary	Lenkersdorf				marymbjs@aol.com	4005 Gem Lake Drive		West Palm Beach	Florida	33406
Alan	Levine				aandglevine@aol.com			West Palm Beach	Florida	33401
Clare	Lewis				clareben@bellsouth.net	4015 Lindham Road		West Palm Beach	Florida	33406
Jack	Lucas				jlucas@thepotterypatch.com	301 Island Road		West Palm Beach	Florida	33406
Gino	Luzietti		Attorney		gino.luzietti@gray-robinson.com					
Jan	Mable			Vedado	paseoim@bellsouth.net	946 Paseo Castalla		West Palm Beach	Florida	33406
Diane	Mahar		Principal	Belvedere Elementary	diane.mahar@palmbeachschools.org	3000 Parker Ave		West Palm Beach	Florida	33405
Michael P.	Markman			Southdale Shopping Center	mmarkman@betinvestments.com	828 Southern Boulevard		West Palm Beach	Florida	33405
Bruce	Martin				brucemartinsr@gmail.com					
Patrick A.	Martin		Lake Worth Drainage District		pmartin@lwdd.net					
Miguel A.	Martinez		Program Manager	Airports District Office	miguel.martinez@faa.gov					
George	Matsoukas				matsouka@bellsouth.net	248 Bloomfield Drive		West Palm Beach	Florida	33405
Richard	McLane				amclane@bellsouth.net					
Jared	McClure		Cloud Lake		j.wavegroup@gmail.com	234 Nottingham Boulevard		West Palm Beach	Florida	33405
Greg	Mihalko		Operations Coordinatort	Dreher Park	gmihalko@wpb.org	1100 Southern Boulevard		West Palm Beach	Florida	33405
Anthony	Miller				ajmillerfl@gmail.com	105 East Shannondale Road		West Palm Beach	Florida	334306
Friederike	Mittner		City of West Palm Beach		fmittner@wpb.org	401 Clematis Street		West Palm Beach	Florida	33401
Khurshid	Mohyuddin		Palm Beach County Planning		kmohyudd@pbcgov.org	2300 North Jog Road		West Palm Beach	Florida	33411
Rick & Jan	Motter				rjmotterjr@bellsouth.net	946 Paseo Castalla		West Palm Beach	Florida	33405
Marwan	Mufleh				marwan.mufleh@kimley-horn.com					
John & Betty	Nelander				jnelander@yahoo.com	3800 Merrill Avenue		West Palm Beach	Florida	33405

SR 9/I-95 at SR 80/SOUTHERN BOULEVARD INTERCHANGE PROJECT DEVELOPMENT AND ENVIRONMENT STUDY - INTERESTED PERSONS MAILING LIST

First Name	Last Name	Suffix	Title	Agency/Affiliation	Email	Address 1	Address 1	City	State	Zip
Nick	Anusbigian		President	Hyperbus, Inc.	nick@hyperbius.net	8140 Belvedere Road	#4	West Palm Beach	Florida	33411
Joe	Accurso			Vedado	zeke11253@aol.com	3639 Paseo Andalusia		West Palm Beach	Florida	33405
Betty	Nelander				bnelander@yahoo.com	3800 Merrill Avenue		West Palm Beach	Florida	33405
Oscar	Otero		Principal	Conniston Middle School	connistonms@palmbeachschools.org	3630 Parker Avenue		West Palm Beach	Florida	33402
Angela	Pasquarelli			Hillcrest	agpasquarelli@gmail.com	1112 Magnolia Street		West Palm Beach	Florida	33405
Lily	Reynolds		Resident		lilyreynolds833@yahoo.com					
Jose	Rodriquez		President	Vedado-Hillcrest HOA	jrodjacc@aol.com	3639 Paseo Andalusia		West Palm Beach	Florida	33405
Mildred	Rose				mhelenrose1@aol.com	183 Stony Ridge Court		Newport News	Virginia	23608
Dave	Ruhl			Palm Beach Zoo	druhl@palmbeachzoo.org	1301 Summit Boulevard		West Palm Beach	Florida	33405
Justin	Saunders				justin@totalpropertycontrol.com	1302 W Chandler Road		West Palm Beach	Florida	33406
Heather	Sheflin				heather.sheflin@gmail.com	941 Paseo Palmera		West Palm Beach	Florida	33405
Geoff B.	Sluggett				gbs@sluggett.com	500 S. Australian		West Palm Beach	Florida	33401
Charles	Stratton			Broad and Cassel	cstratton@broadandcassel.com	215 S. Monroe Street #400		Tallahassee	Florida	32301
Joshua	Stratton			Broad and Cassel	jstratton@broadandcassel.com	215 S. Monroe Street #400		Tallahassee	Florida	32301

SR 9/I-95 at Boynton Beach Boulevard and Gateway Boulevard Interchanges - Project Development and Environment Study

Property Owners Mailing List

PARCELID	OWNER NAME	OWNER ADDRESS LN 1	OWNER CITY	OWNER STATE	OWNER ZIP
7443433060100060	1000 PASEO CASTALLA TRUST &	PO BOX 223442	WEST PALM BEACH	FL	33422
14434405140020050	1630 SOUTHERN BOULEVARD LLC	1450 CENTREPARK BLVD STE 100	WEST PALM BCH	FL	33401
10434405010030040	204 LANG LLC	412 TALL PINES RD	WEST PALM BEACH	FL	33413
14434405140100020	300 ISLAND LLC	412 TALL PINES RD	WEST PALM BEACH	FL	33413
10434405010080020	301 ISLAND LLC	412 TALL PINE RD	WEST PALM BEACH	FL	33413
14434405140040110	302 ISLAND LLC	412 TALL PINES RD	WEST PALM BEACH	FL	33413
74434404070000010	4000 LAKE AVENUE SOUTH LLC	4000 LAKE AVE S	WEST PALM BEACH	FL	33405
74434404070000030	4003 VIRGINIA TERRACE LLC	4000 LAKE AVE S	PALM BEACH	FL	33480
74434404060003770	724 BRIGGS STREET LLC	101 DAVIT DR	NORTH PALM BEACH	FL	33408
74434404080010590	813 KAYE LAND TRUST	7173 MONTRICO DR	BOCA RATON	FL	33433
74434333090000151	825 SOUTHERN BLVD LLC	3030 S DIXIE HWY STE 5	WEST PALM BEACH	FL	33405
74434404080010500	829 KAYE STREET LAND TRUST	4414 FOREST HILL BLVD	WEST PALM BEACH	FL	33406
74434333060070110	940 PASEO MORELLA LLC	851 NE 69TH ST	BOCA RATON	FL	33487
74434404060004420	ABL HOMES LLC	411 N NEW RIVER DR E APT 2903	FORT LAUDERDALE	FL	33301
14434405140040031	ABRAMS CHARLES EDWARDS II &	4030 GEM LAKE DR	WEST PALM BEACH	FL	33406
74434333180000300	ABREU FRANCISCO R	831 EL PRADO	WEST PALM BEACH	FL	33405
	ACCURSO JOE	3639 PASEO ANDALUSIA	WEST PALM BEACH	FL	33405
10434405010070030	ACHAN BEBI S	104 E CHANDLER RD	WEST PALM BEACH	FL	33406
	ADAMS WEAVER	505 SOUTH FLAGLER DRIVE	WEST PALM BEACH	FL	33401
74434333340040200	ADEIMY WILLIAM D JR TR &	1201 OMAR RD	WEST PALM BEACH	FL	33405
74434404060004000	AFRICAN METHODIST EPISCOPAL CH	4401 GARDEN AVE	WEST PALM BEACH	FL	33405
74434333060030110	AGARWALLA ASHOK &	932 WESTWIND CV	COPPELL	TX	75019
74434404060004130	AHLEMEYER CHRISTOPHER	15 POPLAR ST	PROVIDENCE	RI	02906
74434333340050050	AJG DEV CORP	1222 OMAR RD	WEST PALM BEACH	FL	33405
74434333100010140	ALCANTARA ROBERTO P &	735 ROSELAND DR	WEST PALM BEACH	FL	33405
7443433300003370	ALLENDALE INC	624 SHORE RD	NORTH PALM BEACH	FL	33408
74434404090000030	ALMANZA LUIS F &	811 BRIGGS ST	WEST PALM BEACH	FL	33405
74434333400000920	ALVARADO MARIA E	733 EL VEDADO	WEST PALM BEACH	FL	33405
14434405140080060	ALVAREZ ALBERTO &	3012 ROBERT RD	WEST PALM BEACH	FL	33405
74434404060003950	ALVAREZ EMILIANO JR	709 BRIGGS ST	WEST PALM BEACH	FL	33405
74434333340050030	ALVAREZ PATRICIA J	1705 WOODS BEND RD	WEST PALM BEACH	FL	33406
14434405140090050	ALVAREZ SANDER	1447 SHANNONDALE RD	WEST PALM BEACH	FL	33406
74434404060003730	AMARILLA RUBEN &	716 BRIGGS ST	WEST PALM BEACH	FL	33405
74434333060030090	AMPUERO ROSANA A	3701 PARKER AVE	WEST PALM BEACH	FL	33405
14434405140010140	ANANOS BARBARA B	1330 GLEN RD	WEST PALM BEACH	FL	33406
74434333110020041	ANAYA JOSE R	815 HILLCREST BLVD	WEST PALM BEACH	FL	33405
74434404060004540	ANDREU ELENA &	4300 S LAKE AVE	WEST PALM BEACH	FL	33405
14434405140070020	ANOCETO PATRICIA	1270 TAYLOR RD	WEST PALM BEACH	FL	33406
14434405140040022	ANTONIK MARY C &	1444 W SHANNONDALE RD	WEST PALM BEACH	FL	33406
74434333190000620	ANWORTH PROPERTIES INC	1299 OCEAN AVE FL 2	SANTA MONICA	CA	90401
74434333330020160	ARCE ENRIQUE &	1041 ANDREWS RD	WEST PALM BEACH	FL	33405
14434405140020110	ARDOGUEIN OSCAR &	4005 WINDHAM RD	WEST PALM BEACH	FL	33406
74434333060100100	ARGUELLES JENNIE S &	3822 PASEO ANDALUSIA	WEST PALM BEACH	FL	33405
74434333060010160	ARIAS JOSE B	934 PASEO ANDORRA	WEST PALM BEACH	FL	33405
14434405140060040	ARMBRUST LEO F	1360 CHURCHILL RD	GLENRIDGE	FL	33406
74434333380000030	AUGUSTIN STEPHANIE	3009 RIDGEWAY AVE	WEST PALM BEACH	FL	33405
74434333180000450	AUMENTE JOHN L & ELIZABETH P T	44 YACHT CLUB DR # 408	NORTH PALM BEACH	FL	33408
74434333060100091	AVERHART STEPHEN N &	1014 PASEO CASTALLA	WEST PALM BEACH	FL	33405
00434405030010010	AYOUB JENNIFER A &	420 SANTA FE RD	WEST PALM BEACH	FL	33406
74434404180030090	AZUCENA JONATHAN	914 BIGNONIA RD	WEST PALM BEACH	FL	33405
	BACAS ANA	3716 MERRILL AVENUE	WEST PALM BEACH	FL	33405
74434333060150070	BACAS ANA L	3716 MERRILL AVE	WEST PALM BEACH	FL	33405
74434333190000650	BAGLEY MARGARET L &	3401 LAKE AVE	WEST PALM BEACH	FL	33405
74434333100020110	BAILEY JASPER JR &	749 LOCUST ST	WEST PALM BEACH	FL	33405
74434333050230091	BAILEY KAREN	10161 176TH CT N	JUPITER	FL	33478
74434333050220170	BAILEY THERESA J TRUST	119 RIDGE RD	JUPITER	FL	33477
74434333060090080	BALLADARES LIVAN &	1008 PASEO ANDORRA	WEST PALM BEACH	FL	33405
74434333180000320	BALTODANO MARIA L	3308 PARKER AVE	WEST PALM BEACH	FL	33405

SR 9/I-95 at Boynton Beach Boulevard and Gateway Boulevard Interchanges - Project Development and Environment Study
Property Owners Mailing List

PARCELID	OWNER NAME	OWNER ADDRESS LN 1	OWNER CITY	OWNER STATE	OWNER ZIP
10434405010060081	BALURAN AGNES	112 E CHANDLER RD	WEST PALM BEACH	FL	33406
74434333060140081	BAPTISTA LUIS L &	30 BELMONT ST	NEW BEDFORD	MA	02744
74434404170000071	BARBARITO GERALD M DD JCL BISH	PO BOX 109650	PALM BEACH GARDENS	FL	33410
74434333060150050	BAREFOOT JOSEPH G &	3804 MERRILL AVE	WEST PALM BEACH	FL	33405
10434405010020071	BARRY CHRISTINE M &	115 1/2 SHANNONDALE RD	CLOUD LAKE	FL	33406
00434405070000080	BASSFORD F DEVOE &	308 N COUNTRY CLUB DR	ATLANTIS	FL	33462
74434333110010040	BASTIDAS HAROLD	816 HILLCREST BLVD	WEST PALM BEACH	FL	33405
74434333060070130	BASTIDAS NAIRO	950 PASEO MORELLA	WEST PALM BEACH	FL	33405
	BERRIOS NELSON	934 PASEO PALMERA	WEST PALM BEACH	FL	33405
74434333060050050	BESADE BRYAN R	4976 SW LAKE GROVE CIR	PALM CITY	FL	34990
74434404180020300	BETANCOURT ENEIDA	949 BIGNONIA RD	WEST PALM BEACH	FL	33405
00434405120000041	BETANCOURT WILLIAM A &	2512 MARBILL RD	WEST PALM BEACH	FL	33406
74434333060030080	BIANCHI MARTHA &	3709 PARKER AVE	WEST PALM BEACH	FL	33405
74434333190000580	BLANTON CAROL S	830 EL VEDADO	WEST PALM BEACH	FL	33405
74434404000030010	BLUE GRASS PALM BEACH MOBIL HO	1400 S OCEAN DR APT 1203	HOLLYWOOD	FL	33019
	BOONE MICHAEL	1265 TAYLOR ROAD	GLEN RIDGE	FL	33406
10434405010040040	BOURGEOIS DOROTHY &	106 SHANNONDALE RD	WEST PALM BEACH	FL	33406
74434333160001120	BOWMAN CATHERINE E	1017 HAMPTON RD	WEST PALM BEACH	FL	33405
74434333160001080	BRADBURN CARRIE W &	3033 RIDGEWAY AVE	WEST PALM BEACH	FL	33405
14434405140040061	BRIGGS KIM E &	4070 GEM LAKE DR	WEST PALM BEACH	FL	33406
74434333180000470	BRITO HIGUERA ISRAEL &	811 EL VEDADO	WEST PALM BEACH	FL	33405
74434333110010191	BRITO JUAN &	801 HOLLYWOOD PL	WEST PALM BEACH	FL	33405
14434405140010070	BROOKS SANDRA L	1600 GLEN RD	WEST PALM BEACH	FL	33406
74434333310040010	BROWN DISTRIBUTING CO OF	1300 ALLENDALE RD	WEST PALM BEACH	FL	33405
74434333310040060	BROWN DISTRIBUTING CO OF WPB	1300 ALLENDALE RD	WEST PALM BEACH	FL	33405
74434333060050071	BROWN JEFFREY N	934 PASEO CASTALLA	WEST PALM BEACH	FL	33405
74434333060120010	BROWN NANCY S	1001 PASEO MORELLA	WEST PALM BEACH	FL	33405
14434405140010180	BROWN SUSAN	1290 GLEN RD	WEST PALM BEACH	FL	33406
74434404180030240	BROWNING ZINA B	940 BIGNONIA RD	WEST PALM BEACH	FL	33405
74434404180030170	BRUNET MAY LING	928 BIGNONIA RD	WEST PALM BEACH	FL	33405
74434333060080010	BRYAN JOHN &	3639 PASEO NAVARRA	WEST PALM BEACH	FL	33405
74434404000020010	BT PALM BEACH LLC	200 WITMER RD STE 200	HORSHAM	PA	19044
	BURDICK GREG	243 PERSHING WAY	WEST PALM BEACH	FL	33401
74434333000003070	BURGESS JONATHAN	7800 COLLINS AVE APT 304	MIAMI BEACH	FL	33141
74434333180000540	BURGOS ANGEL L	3330 PARKER AVE	WEST PALM BEACH	FL	33405
74434404180010120	BUZON MANUEL	923 ALAMANDA RD	WEST PALM BEACH	FL	33405
14434405140030090	CABRERA JULIO A &	4050 WINDHAM RD	WEST PALM BEACH	FL	33406
74434333060010130	CALIXTE MARGARET	916 PASEO ANDORRA	WEST PALM BEACH	FL	33405
	CAMPBELL JO	127 KINGS ROAD	WEST PALM BEACH	FL	33480
74434333060010140	CAMPDONICO ANGIOLINO G	920 PASEO ANDORRA	WEST PALM BEACH	FL	33405
74434333180000290	CAPARELLA REBA S	827 EL PRADO	WEST PALM BEACH	FL	33405
74434333100020090	CAPRIGLIONE RICHARD &	2344 WABASSO DR	WEST PALM BEACH	FL	33409
74434333050190101	CARLIN BEVERLY C	1100 MAGNOLIA ST	WEST PALM BEACH	FL	33405
14434405140050020	CARMELO JANICE R	1302 W CHANDLER RD	WEST PALM BEACH	FL	33406
74434333110020061	CARRASCO GUILLERMO M &	4075 LAURELWOOD LN	DELRAY BEACH	FL	33445
74434333060020120	CARVAJAL PATRICIO &	736 HOLLYWOOD PL	WEST PALM BEACH	FL	33405
74434333180000250	CASAS DINORAH M &	811 EL PRADO	WEST PALM BEACH	FL	33405
74434333400000240	CASTRO CYNDIA Y	731 HILLCREST BLVD	WEST PALM BEACH	FL	33405
74434333180000530	CASTRO FAMILY TRUST	3005 GUILDFORD A	BOCA RATON	FL	33434
74434333400000151	CASTRO MANUEL W	726 HILLCREST BLVD	WEST PALM BEACH	FL	33405
74434333100010130	CATAMAGLIA ENRIQUE A	741 ROSELAND DR	WEST PALM BEACH	FL	33405
14434405140010170	CATO MARK C	1300 GLEN RD	WEST PALM BEACH	FL	33406
74434333050220110	CAULINEAU ERNESTO &	3801 MERRILL AVE	WEST PALM BEACH	FL	33405
14434405140030070	CAVANAUGH WILMA J EST	4030 WINDHAM RD	WEST PALM BEACH	FL	33406
74434333400000360	CEJAS HOLDINGS 728 LLC	7101 S DIXIE HWY	WEST PALM BEACH	FL	33405
74434333110020010	CHAMORRO HUMBERTO D	801 HILLCREST BLVD	WEST PALM BEACH	FL	33405
74434404060004310	CHANDLER JEFFREY S	715 KAYE ST	WEST PALM BEACH	FL	33405
74434404060004350	CHANDLER NITA B	4321 GARDEN AVE	WEST PALM BEACH	FL	33405

SR 9/I-95 at Boynton Beach Boulevard and Gateway Boulevard Interchanges - Project Development and Environment Study
Property Owners Mailing List

PARCELID	OWNER NAME	OWNER ADDRESS LN 1	OWNER CITY	OWNER STATE	OWNER ZIP
74434333160001060	CHANNEY PAULETTE &	3025 RIDGEWAY AVE	WEST PALM BEACH	FL	33405
74434333060060040	CHAPLIN RAYMOND H	941 PASEO CASTALLA	WEST PALM BEACH	FL	33405
74434333000003050	CHRIST MARK W	1029 ALLENDALE RD	WEST PALM BEACH	FL	33405
74434333050180180	CHUHA TODD D	1133 MAGNOLIA ST	WEST PALM BEACH	FL	33405
74434404080030090	CICCARELLI ERNESTO JR	818 BRIGGS ST	WEST PALM BCH	FL	33405
14434405140030152	CITIMORTGAGE INC	5110 EISENHOWER BLVD STE 120	TAMPA	FL	33634
74434404070000272	CLAUSEN PETER C 3RD AKA	4122 VIRGINIA TER	WEST PALM BEACH	FL	33405
74434333060150130	CLEMMONS MICHAEL J	3622 MERRILL AVE	WEST PALM BEACH	FL	33405
10434405010010050	CLOUD LAKE TOWN OF	1 LANG RD	WEST PALM BEACH	FL	33406
74434333050220100	CLOUGH JUSTIN M	1106 OAK ST	WEST PALM BEACH	FL	33405
14434405140090040	COLEMAN JONNY &	1445 SHANNONDALE RD	WEST PALM BEACH	FL	33406
10434405010060050	COLESANTI ANDREW S &	107 E CHANDLER RD	WEST PALM BEACH	FL	33406
74434333110010131	COLLADO MAYRA &	833 HOLLYWOOD PL	WEST PALM BEACH	FL	33405
74434333110010081	COMPANIONI ROBERTO	838 HILLCREST BLVD	WEST PALM BEACH	FL	33405
74434333400000230	CONCEPCION FAUSTINA	733 HILLCREST BLVD	WEST PALM BEACH	FL	33405
74434333050190200	CONNELLY SHAWN &	1137 OAK ST	WEST PALM BEACH	FL	33405
74434333060070010	CONSIDINE JOSEPH M &	921 PASEO PALMERA	WEST PALM BEACH	FL	33405
	CONTU BEN	1265 TAYLOR ROAD	GLEN RIDGE	FL	33406
74434333060020070	CONVERSION STRATEGIES LLC	9256 BENDIX RD STE 300	COLUMBIA	VA	21045
74434333060010150	COONEY SANDRA L	926 PASEO ANDORRA	WEST PALM BEACH	FL	33405
74434404180010230	COPELAND DIANE	945 ALAMANDA RD	WEST PALM BEACH	FL	33405
74434404080010080	CORCINO JOSELIN C &	818 NOTTINGHAM BLVD	WEST PALM BEACH	FL	33405
00434405070000060	CORNWALL RICHARD G &	174 JACKSON DR	WEST PALM BEACH	FL	33406
74434333400000890	CORREA HORACIO &	3329 EL VEDADO CT W	WEST PALM BEACH	FL	33405
74434333050190140	COTTRELL JASON G	1111 OAK ST	WEST PALM BEACH	FL	33405
74434333060070140	COUSINS PATRICK S &	1002 PASEO MORELLA	WEST PALM BEACH	FL	33405
14434405140020040	CR HOLDINGS LLC	4460 CARVER ST STE A	LAKE WORTH	FL	33461
00434405000070050	CRANE GREGORY G	2345 RANCH HOUSE RD	WEST PALM BEACH	FL	33406
74434333110020080	CRESPO ANDREA S	833 HILLCREST BLVD	WEST PALM BEACH	FL	33405
74434333330020030	CRESPO CARMEN E &	1040 OMAR RD	WEST PALM BEACH	FL	33405
74434333110010061	CRESPO ELIDA M	828 HILLCREST BLVD	WEST PALM BEACH	FL	33405
74434333110010071	CRESPO LUIS A &	832 HILLCREST BLVD	WEST PALM BEACH	FL	33405
74434333400000430	CRUZ MIRLANDO &	3336 LAKE AVE	WEST PALM BEACH	FL	33405
74434404180030060	CUENCA ANTONIO &	4301 PARKER AVE	WEST PALM BEACH	FL	33405
14434405140060060	CUMMINGS LISA	1340 CHURCHILL RD	WEST PALM BEACH	FL	33406
	CURRENT OCCUPANT OR TENANT	100 AUSTRALIAN AVE	WEST PALM BEACH	FL	33406
	CURRENT OCCUPANT OR TENANT	100 E CHANDLER RD A	WEST PALM BEACH	FL	33406
	CURRENT OCCUPANT OR TENANT	100 LANG RD	WEST PALM BEACH	FL	33406
	CURRENT OCCUPANT OR TENANT	100 SHANNONDALE RD	WEST PALM BEACH	FL	33406
	CURRENT OCCUPANT OR TENANT	1000 PASEO CASTALLA	WEST PALM BEACH	FL	33405
	CURRENT OCCUPANT OR TENANT	1001 PASEO ANDORRA	WEST PALM BEACH	FL	33405
	CURRENT OCCUPANT OR TENANT	1001 SOUTHERN BLVD	WEST PALM BEACH	FL	33405
	CURRENT OCCUPANT OR TENANT	101 SHANNONDALE RD	WEST PALM BEACH	FL	33406
	CURRENT OCCUPANT OR TENANT	101 WILSON RD	WEST PALM BEACH	FL	33406
	CURRENT OCCUPANT OR TENANT	1010 CAMELLIA RD	WEST PALM BEACH	FL	33405
	CURRENT OCCUPANT OR TENANT	1016 ANDREWS RD	WEST PALM BEACH	FL	33405
	CURRENT OCCUPANT OR TENANT	102 SHANNONDALE RD	WEST PALM BEACH	FL	33406
	CURRENT OCCUPANT OR TENANT	102 WILSON RD	WEST PALM BEACH	FL	33406
	CURRENT OCCUPANT OR TENANT	1021 PASEO ANDORRA	WEST PALM BEACH	FL	33405
	CURRENT OCCUPANT OR TENANT	1021 PASEO MORELLA	WEST PALM BEACH	FL	33405
	CURRENT OCCUPANT OR TENANT	1025 HAMPTON RD	WEST PALM BEACH	FL	33405
	CURRENT OCCUPANT OR TENANT	1028 PASEO ANDORRA	WEST PALM BEACH	FL	33405
	CURRENT OCCUPANT OR TENANT	103 SHANNONDALE RD	WEST PALM BEACH	FL	33406
	CURRENT OCCUPANT OR TENANT	1036 VAN DEVENTER ST	WEST PALM BEACH	FL	33405
	CURRENT OCCUPANT OR TENANT	104 SHANNONDALE RD	WEST PALM BEACH	FL	33406
	CURRENT OCCUPANT OR TENANT	104 WILSON RD	WEST PALM BEACH	FL	33406
	CURRENT OCCUPANT OR TENANT	1046 OMAR RD	WEST PALM BEACH	FL	33405
	CURRENT OCCUPANT OR TENANT	1048 VAN DEVENTER ST	WEST PALM BEACH	FL	33405

SR 9/I-95 at Boynton Beach Boulevard and Gateway Boulevard Interchanges - Project Development and Environment Study

Property Owners Mailing List

PARCELID	OWNER NAME	OWNER ADDRESS LN 1	OWNER CITY	OWNER STATE	OWNER ZIP
	CURRENT OCCUPANT OR TENANT	105 WILSON RD A	WEST PALM BEACH	FL	33406
	CURRENT OCCUPANT OR TENANT	1051 ANDREWS RD	WEST PALM BEACH	FL	33405
	CURRENT OCCUPANT OR TENANT	108 WILSON RD	WEST PALM BEACH	FL	33406
	CURRENT OCCUPANT OR TENANT	109 E CHANDLER RD	WEST PALM BEACH	FL	33406
	CURRENT OCCUPANT OR TENANT	109 SHANNONDALE RD A	WEST PALM BEACH	FL	33406
	CURRENT OCCUPANT OR TENANT	1100 SOUTHERN BLVD	WEST PALM BEACH	FL	33405
	CURRENT OCCUPANT OR TENANT	1103 VAN DEVENTER ST	WEST PALM BEACH	FL	33405
	CURRENT OCCUPANT OR TENANT	1110 OAK ST	WEST PALM BEACH	FL	33405
	CURRENT OCCUPANT OR TENANT	1110 VAN DEVENTER ST	WEST PALM BEACH	FL	33405
	CURRENT OCCUPANT OR TENANT	1114 VAN DEVENTER ST	WEST PALM BEACH	FL	33405
	CURRENT OCCUPANT OR TENANT	1115 VAN DEVENTER ST	WEST PALM BEACH	FL	33405
	CURRENT OCCUPANT OR TENANT	1121 MAGNOLIA ST	WEST PALM BEACH	FL	33405
	CURRENT OCCUPANT OR TENANT	1121 VAN DEVENTER ST	WEST PALM BEACH	FL	33405
	CURRENT OCCUPANT OR TENANT	1125 VAN DEVENTER ST	WEST PALM BEACH	FL	33405
	CURRENT OCCUPANT OR TENANT	1126 OAK ST	WEST PALM BEACH	FL	33405
	CURRENT OCCUPANT OR TENANT	1128 VAN DEVENTER ST	WEST PALM BEACH	FL	33405
	CURRENT OCCUPANT OR TENANT	113 SHANNONDALE RD 1	WEST PALM BEACH	FL	33406
	CURRENT OCCUPANT OR TENANT	1132 MAGNOLIA ST	WEST PALM BEACH	FL	33405
	CURRENT OCCUPANT OR TENANT	1140 MAGNOLIA ST	WEST PALM BEACH	FL	33405
	CURRENT OCCUPANT OR TENANT	115 SHANNONDALE RD 1	WEST PALM BEACH	FL	33406
	CURRENT OCCUPANT OR TENANT	115 SHANNONDALE RD 2	WEST PALM BEACH	FL	33406
	CURRENT OCCUPANT OR TENANT	1150 SOUTHERN BLVD	WEST PALM BEACH	FL	33405
	CURRENT OCCUPANT OR TENANT	1200 OMAR RD	WEST PALM BEACH	FL	33405
	CURRENT OCCUPANT OR TENANT	1201 ALLENDALE RD	WEST PALM BEACH	FL	33405
	CURRENT OCCUPANT OR TENANT	1212 OMAR RD	WEST PALM BEACH	FL	33405
	CURRENT OCCUPANT OR TENANT	1215 ALLENDALE RD	WEST PALM BEACH	FL	33405
	CURRENT OCCUPANT OR TENANT	1218 OMAR RD	WEST PALM BEACH	FL	33405
	CURRENT OCCUPANT OR TENANT	1221 ANDREWS RD	WEST PALM BEACH	FL	33405
	CURRENT OCCUPANT OR TENANT	1229 ALLENDALE RD	WEST PALM BEACH	FL	33405
	CURRENT OCCUPANT OR TENANT	124 JACKSON DR	WEST PALM BEACH	FL	33406
	CURRENT OCCUPANT OR TENANT	1255 TAYLOR RD	WEST PALM BEACH	FL	33406
	CURRENT OCCUPANT OR TENANT	1300 SOUTHERN BLVD	WEST PALM BEACH	FL	33406
	CURRENT OCCUPANT OR TENANT	1301 SUMMIT BLVD	WEST PALM BEACH	FL	33405
	CURRENT OCCUPANT OR TENANT	1305 W CHANDLER RD	WEST PALM BEACH	FL	33406
	CURRENT OCCUPANT OR TENANT	1306 ALLENDALE RD	WEST PALM BEACH	FL	33405
	CURRENT OCCUPANT OR TENANT	1350 CHURCHILL RD	WEST PALM BEACH	FL	33406
	CURRENT OCCUPANT OR TENANT	1355 CHURCHILL RD	WEST PALM BEACH	FL	33406
	CURRENT OCCUPANT OR TENANT	1365 CHURCHILL RD	WEST PALM BEACH	FL	33406
	CURRENT OCCUPANT OR TENANT	1370 CHURCHILL RD	WEST PALM BEACH	FL	33406
	CURRENT OCCUPANT OR TENANT	1400 SOUTHERN BLVD	WEST PALM BEACH	FL	33406
	CURRENT OCCUPANT OR TENANT	1405 GLEN RD	WEST PALM BEACH	FL	33406
	CURRENT OCCUPANT OR TENANT	1420 SOUTHERN BLVD	WEST PALM BEACH	FL	33406
	CURRENT OCCUPANT OR TENANT	1430 SOUTHERN BLVD	WEST PALM BEACH	FL	33406
	CURRENT OCCUPANT OR TENANT	144 JACKSON DR	WEST PALM BEACH	FL	33406
	CURRENT OCCUPANT OR TENANT	1440 SOUTHERN BLVD	WEST PALM BEACH	FL	33406
	CURRENT OCCUPANT OR TENANT	1445 GLEN RD	WEST PALM BEACH	FL	33406
	CURRENT OCCUPANT OR TENANT	1446 SHANNONDALE RD	WEST PALM BEACH	FL	33406
	CURRENT OCCUPANT OR TENANT	1447 SHANNONDALE RD A	WEST PALM BEACH	FL	33406
	CURRENT OCCUPANT OR TENANT	1448 SHANNONDALE RD	WEST PALM BEACH	FL	33406
	CURRENT OCCUPANT OR TENANT	1449 SHANNONDALE RD A	WEST PALM BEACH	FL	33406
	CURRENT OCCUPANT OR TENANT	1505 GLEN RD	WEST PALM BEACH	FL	33406
	CURRENT OCCUPANT OR TENANT	1600 SOUTHERN BLVD	WEST PALM BEACH	FL	33406
	CURRENT OCCUPANT OR TENANT	1601 GLEN RD	WEST PALM BEACH	FL	33406
	CURRENT OCCUPANT OR TENANT	1625 GLEN RD	WEST PALM BEACH	FL	33406
	CURRENT OCCUPANT OR TENANT	1630 GLEN RD	WEST PALM BEACH	FL	33406
	CURRENT OCCUPANT OR TENANT	1650 SOUTHERN BLVD	WEST PALM BEACH	FL	33406
	CURRENT OCCUPANT OR TENANT	1660 SOUTHERN BLVD A	WEST PALM BEACH	FL	33406
	CURRENT OCCUPANT OR TENANT	170 AUSTRALIAN AVE	WEST PALM BEACH	FL	33406

SR 9/I-95 at Boynton Beach Boulevard and Gateway Boulevard Interchanges - Project Development and Environment Study

Property Owners Mailing List

PARCELID	OWNER NAME	OWNER ADDRESS LN 1	OWNER CITY	OWNER STATE	OWNER ZIP
	CURRENT OCCUPANT OR TENANT	200 LANG RD	WEST PALM BEACH	FL	33406
	CURRENT OCCUPANT OR TENANT	200 SHANNONDALE RD	WEST PALM BEACH	FL	33406
	CURRENT OCCUPANT OR TENANT	2001 SUMMIT BLVD	WEST PALM BEACH	FL	33406
	CURRENT OCCUPANT OR TENANT	2003 SUMMIT BLVD	WEST PALM BEACH	FL	33406
	CURRENT OCCUPANT OR TENANT	201 LANG RD	WEST PALM BEACH	FL	33406
	CURRENT OCCUPANT OR TENANT	201 SHANNONDALE RD E	WEST PALM BEACH	FL	33406
	CURRENT OCCUPANT OR TENANT	204 LANG RD	WEST PALM BEACH	FL	33406
	CURRENT OCCUPANT OR TENANT	230 JACKSON DR	WEST PALM BEACH	FL	33406
	CURRENT OCCUPANT OR TENANT	2321 RANCH HOUSE RD	WEST PALM BEACH	FL	33406
	CURRENT OCCUPANT OR TENANT	2445 RANCH HOUSE RD	WEST PALM BEACH	FL	33406
	CURRENT OCCUPANT OR TENANT	2491 HOMEWOOD RD	WEST PALM BEACH	FL	33406
	CURRENT OCCUPANT OR TENANT	250 S FLORIDA MANGO RD	WEST PALM BEACH	FL	33406
	CURRENT OCCUPANT OR TENANT	2775 HOMEWOOD RD	WEST PALM BEACH	FL	33406
	CURRENT OCCUPANT OR TENANT	2801 HOMEWOOD RD	WEST PALM BEACH	FL	33406
	CURRENT OCCUPANT OR TENANT	2805 HOMEWOOD RD	WEST PALM BEACH	FL	33406
	CURRENT OCCUPANT OR TENANT	2900 HILLSBORO RD	WEST PALM BEACH	FL	33405
	CURRENT OCCUPANT OR TENANT	2910 HILLSBORO RD	WEST PALM BEACH	FL	33405
	CURRENT OCCUPANT OR TENANT	300 ISLAND RD	WEST PALM BEACH	FL	33406
	CURRENT OCCUPANT OR TENANT	300 LANG RD	WEST PALM BEACH	FL	33406
	CURRENT OCCUPANT OR TENANT	3004 RIDGEWAY AVE	WEST PALM BEACH	FL	33405
	CURRENT OCCUPANT OR TENANT	3005 GLENWOOD RD	WEST PALM BEACH	FL	33405
	CURRENT OCCUPANT OR TENANT	3009 GLENWOOD RD	WEST PALM BEACH	FL	33405
	CURRENT OCCUPANT OR TENANT	301 ISLAND RD	WEST PALM BEACH	FL	33406
	CURRENT OCCUPANT OR TENANT	301 LANG RD	WEST PALM BEACH	FL	33406
	CURRENT OCCUPANT OR TENANT	3012 RIDGEWAY AVE	WEST PALM BEACH	FL	33405
	CURRENT OCCUPANT OR TENANT	302 ISLAND RD	WEST PALM BEACH	FL	33406
	CURRENT OCCUPANT OR TENANT	302 LANG RD	WEST PALM BEACH	FL	33406
	CURRENT OCCUPANT OR TENANT	3025 GLENWOOD RD	WEST PALM BEACH	FL	33405
	CURRENT OCCUPANT OR TENANT	3028 RIDGEWAY AVE	WEST PALM BEACH	FL	33405
	CURRENT OCCUPANT OR TENANT	3032 RIDGEWAY AVE	WEST PALM BEACH	FL	33405
	CURRENT OCCUPANT OR TENANT	304 LANG RD	WEST PALM BEACH	FL	33406
	CURRENT OCCUPANT OR TENANT	305 ISLAND RD	WEST PALM BEACH	FL	33406
	CURRENT OCCUPANT OR TENANT	3114 TUXEDO AVE	WEST PALM BEACH	FL	33405
	CURRENT OCCUPANT OR TENANT	3202 TUXEDO AVE	WEST PALM BEACH	FL	33405
	CURRENT OCCUPANT OR TENANT	3205 TUXEDO AVE	WEST PALM BEACH	FL	33405
	CURRENT OCCUPANT OR TENANT	3327 LAKE AVE	WEST PALM BEACH	FL	33405
	CURRENT OCCUPANT OR TENANT	3328 LAKE AVE	WEST PALM BEACH	FL	33405
	CURRENT OCCUPANT OR TENANT	3331 LAKE AVE	WEST PALM BEACH	FL	33405
	CURRENT OCCUPANT OR TENANT	3341 EL VEDADO CT W	WEST PALM BEACH	FL	33405
	CURRENT OCCUPANT OR TENANT	3401 PARKER AVE	WEST PALM BEACH	FL	33405
	CURRENT OCCUPANT OR TENANT	3629 PARKER AVE	WEST PALM BEACH	FL	33405
	CURRENT OCCUPANT OR TENANT	3630 PARKER AVE	WEST PALM BEACH	FL	33405
	CURRENT OCCUPANT OR TENANT	3635 PARKER AVE	WEST PALM BEACH	FL	33405
	CURRENT OCCUPANT OR TENANT	3710 PASEO ANDALUSIA	WEST PALM BEACH	FL	33405
	CURRENT OCCUPANT OR TENANT	3710 PASEO NAVARRA	WEST PALM BEACH	FL	33405
	CURRENT OCCUPANT OR TENANT	3801 GEORGIA AVE	WEST PALM BEACH	FL	33405
	CURRENT OCCUPANT OR TENANT	3805 PASEO ANDALUSIA	WEST PALM BEACH	FL	33405
	CURRENT OCCUPANT OR TENANT	3809 PARKER AVE	WEST PALM BEACH	FL	33405
	CURRENT OCCUPANT OR TENANT	3815 PARKER AVE 1	WEST PALM BEACH	FL	33405
	CURRENT OCCUPANT OR TENANT	3816 MERRILL AVE	WEST PALM BEACH	FL	33405
	CURRENT OCCUPANT OR TENANT	3901 MERRILL AVE	WEST PALM BEACH	FL	33405
	CURRENT OCCUPANT OR TENANT	3906 MERRILL AVE	WEST PALM BEACH	FL	33405
	CURRENT OCCUPANT OR TENANT	3910 MERRILL AVE	WEST PALM BEACH	FL	33405
	CURRENT OCCUPANT OR TENANT	4000 GARDEN AVE 1	WEST PALM BEACH	FL	33405
	CURRENT OCCUPANT OR TENANT	4002 VIRGINIA TER	WEST PALM BEACH	FL	33405
	CURRENT OCCUPANT OR TENANT	4003 VIRGINIA TER	WEST PALM BEACH	FL	33405
	CURRENT OCCUPANT OR TENANT	4005 GEM LAKE DR	WEST PALM BEACH	FL	33406
	CURRENT OCCUPANT OR TENANT	4007 GARDEN AVE	WEST PALM BEACH	FL	33405

SR 9/I-95 at Boynton Beach Boulevard and Gateway Boulevard Interchanges - Project Development and Environment Study

Property Owners Mailing List

PARCELID	OWNER NAME	OWNER ADDRESS LN 1	OWNER CITY	OWNER STATE	OWNER ZIP
	CURRENT OCCUPANT OR TENANT	4010 GARDEN AVE A	WEST PALM BEACH	FL	33405
	CURRENT OCCUPANT OR TENANT	4010 LAKE AVE	WEST PALM BEACH	FL	33405
	CURRENT OCCUPANT OR TENANT	4010 VIRGINIA TER 1	WEST PALM BEACH	FL	33405
	CURRENT OCCUPANT OR TENANT	4011 VIRGINIA TER	WEST PALM BEACH	FL	33405
	CURRENT OCCUPANT OR TENANT	4012 GARDEN AVE 1	WEST PALM BEACH	FL	33405
	CURRENT OCCUPANT OR TENANT	4012 LAKE AVE	WEST PALM BEACH	FL	33405
	CURRENT OCCUPANT OR TENANT	4025 GEM LAKE DR	WEST PALM BEACH	FL	33406
	CURRENT OCCUPANT OR TENANT	4040 WINDHAM RD	WEST PALM BEACH	FL	33406
	CURRENT OCCUPANT OR TENANT	4080 GEM LAKE DR	WEST PALM BEACH	FL	33406
	CURRENT OCCUPANT OR TENANT	4101 GARDEN AVE	WEST PALM BEACH	FL	33405
	CURRENT OCCUPANT OR TENANT	4104 GARDEN AVE	WEST PALM BEACH	FL	33405
	CURRENT OCCUPANT OR TENANT	4104 LAKE AVE	WEST PALM BEACH	FL	33405
	CURRENT OCCUPANT OR TENANT	4105 VIRGINIA TER	WEST PALM BEACH	FL	33405
	CURRENT OCCUPANT OR TENANT	4106 VIRGINIA TER	WEST PALM BEACH	FL	33405
	CURRENT OCCUPANT OR TENANT	4107 VIRGINIA TER	WEST PALM BEACH	FL	33405
	CURRENT OCCUPANT OR TENANT	4108 GARDEN AVE 1	WEST PALM BEACH	FL	33405
	CURRENT OCCUPANT OR TENANT	4114 VIRGINIA TER	WEST PALM BEACH	FL	33405
	CURRENT OCCUPANT OR TENANT	4115 VIRGINIA TER	WEST PALM BEACH	FL	33405
	CURRENT OCCUPANT OR TENANT	4121 GARDEN AVE	WEST PALM BEACH	FL	33405
	CURRENT OCCUPANT OR TENANT	4121 PARKER AVE	WEST PALM BEACH	FL	33405
	CURRENT OCCUPANT OR TENANT	4211 PARKER AVE 1	WEST PALM BEACH	FL	33405
	CURRENT OCCUPANT OR TENANT	4307 GARDEN AVE	WEST PALM BEACH	FL	33405
	CURRENT OCCUPANT OR TENANT	4307 PARKER AVE	WEST PALM BEACH	FL	33405
	CURRENT OCCUPANT OR TENANT	4309 PARKER AVE	WEST PALM BEACH	FL	33405
	CURRENT OCCUPANT OR TENANT	4318 GARDEN AVE	WEST PALM BEACH	FL	33405
	CURRENT OCCUPANT OR TENANT	4318 PARKER AVE	WEST PALM BEACH	FL	33405
	CURRENT OCCUPANT OR TENANT	4322 GARDEN AVE	WEST PALM BEACH	FL	33405
	CURRENT OCCUPANT OR TENANT	4324 GARDEN AVE	WEST PALM BEACH	FL	33405
	CURRENT OCCUPANT OR TENANT	4400 PARKER AVE	WEST PALM BEACH	FL	33405
	CURRENT OCCUPANT OR TENANT	4401 LAKE AVE	WEST PALM BEACH	FL	33405
	CURRENT OCCUPANT OR TENANT	4408 GARDEN AVE	WEST PALM BEACH	FL	33405
	CURRENT OCCUPANT OR TENANT	4413 GARDEN AVE	WEST PALM BEACH	FL	33405
	CURRENT OCCUPANT OR TENANT	4423 LAKE AVE	WEST PALM BEACH	FL	33405
	CURRENT OCCUPANT OR TENANT	4500 DREHER TRL N	WEST PALM BEACH	FL	33405
	CURRENT OCCUPANT OR TENANT	4501 LAKE AVE	WEST PALM BEACH	FL	33405
	CURRENT OCCUPANT OR TENANT	458 SANTA FE RD	WEST PALM BEACH	FL	33406
	CURRENT OCCUPANT OR TENANT	710 BRIGGS ST	WEST PALM BEACH	FL	33405
	CURRENT OCCUPANT OR TENANT	710 SOUTHERN BLVD	WEST PALM BEACH	FL	33405
	CURRENT OCCUPANT OR TENANT	715 BRIGGS ST	WEST PALM BEACH	FL	33405
	CURRENT OCCUPANT OR TENANT	716 NOTTINGHAM BLVD	WEST PALM BEACH	FL	33405
	CURRENT OCCUPANT OR TENANT	720 BRIGGS ST	WEST PALM BEACH	FL	33405
	CURRENT OCCUPANT OR TENANT	720 KAYE ST	WEST PALM BEACH	FL	33405
	CURRENT OCCUPANT OR TENANT	724 BRIGGS ST	WEST PALM BEACH	FL	33405
	CURRENT OCCUPANT OR TENANT	727 LOCUST ST	WEST PALM BEACH	FL	33405
	CURRENT OCCUPANT OR TENANT	728 EL VEDADO	WEST PALM BEACH	FL	33405
	CURRENT OCCUPANT OR TENANT	738 EL VEDADO	WEST PALM BEACH	FL	33405
	CURRENT OCCUPANT OR TENANT	739 KAYE ST	WEST PALM BEACH	FL	33405
	CURRENT OCCUPANT OR TENANT	740 LOCUST ST	WEST PALM BEACH	FL	33405
	CURRENT OCCUPANT OR TENANT	746 HOLLYWOOD PL	WEST PALM BEACH	FL	33405
	CURRENT OCCUPANT OR TENANT	749 ROSELAND DR	WEST PALM BEACH	FL	33405
	CURRENT OCCUPANT OR TENANT	750 HOLLYWOOD PL	WEST PALM BEACH	FL	33405
	CURRENT OCCUPANT OR TENANT	80 E GRACE DR	WEST PALM BEACH	FL	33406
	CURRENT OCCUPANT OR TENANT	802 SOUTHERN BLVD	WEST PALM BEACH	FL	33405
	CURRENT OCCUPANT OR TENANT	804 NOTTINGHAM BLVD	WEST PALM BEACH	FL	33405
	CURRENT OCCUPANT OR TENANT	804 SOUTHERN BLVD	WEST PALM BEACH	FL	33405
	CURRENT OCCUPANT OR TENANT	805 SOUTHERN BLVD	WEST PALM BEACH	FL	33405
	CURRENT OCCUPANT OR TENANT	806 BRIGGS ST	WEST PALM BEACH	FL	33405
	CURRENT OCCUPANT OR TENANT	806 CONNISTON RD	WEST PALM BEACH	FL	33405

SR 9/I-95 at Boynton Beach Boulevard and Gateway Boulevard Interchanges - Project Development and Environment Study

Property Owners Mailing List

PARCELID	OWNER NAME	OWNER ADDRESS LN 1	OWNER CITY	OWNER STATE	OWNER ZIP
	CURRENT OCCUPANT OR TENANT	810 EL VEDADO	WEST PALM BEACH	FL	33405
	CURRENT OCCUPANT OR TENANT	812 BRIGGS ST	WEST PALM BEACH	FL	33405
	CURRENT OCCUPANT OR TENANT	812 KAYE ST	WEST PALM BEACH	FL	33405
	CURRENT OCCUPANT OR TENANT	813 KAYE ST	WEST PALM BEACH	FL	33405
	CURRENT OCCUPANT OR TENANT	815 BRIGGS ST	WEST PALM BEACH	FL	33405
	CURRENT OCCUPANT OR TENANT	815 HOLLYWOOD PL	WEST PALM BEACH	FL	33405
	CURRENT OCCUPANT OR TENANT	817 KAYE ST	WEST PALM BEACH	FL	33405
	CURRENT OCCUPANT OR TENANT	817 SOUTHERN BLVD	WEST PALM BEACH	FL	33405
	CURRENT OCCUPANT OR TENANT	818 EL VEDADO	WEST PALM BEACH	FL	33405
	CURRENT OCCUPANT OR TENANT	820 NOTTINGHAM BLVD A	WEST PALM BEACH	FL	33405
	CURRENT OCCUPANT OR TENANT	822 EL PRADO	WEST PALM BEACH	FL	33405
	CURRENT OCCUPANT OR TENANT	826 EL PRADO	WEST PALM BEACH	FL	33405
	CURRENT OCCUPANT OR TENANT	826 KAYE ST	WEST PALM BEACH	FL	33405
	CURRENT OCCUPANT OR TENANT	827 BRIGGS ST 1	WEST PALM BEACH	FL	33405
	CURRENT OCCUPANT OR TENANT	827 HILLCREST BLVD	WEST PALM BEACH	FL	33405
	CURRENT OCCUPANT OR TENANT	829 KAYE ST	WEST PALM BEACH	FL	33405
	CURRENT OCCUPANT OR TENANT	829 SOUTHERN BLVD	WEST PALM BEACH	FL	33405
	CURRENT OCCUPANT OR TENANT	833 BRIGGS ST	WEST PALM BEACH	FL	33405
	CURRENT OCCUPANT OR TENANT	834 EL PRADO	WEST PALM BEACH	FL	33405
	CURRENT OCCUPANT OR TENANT	835 EL VEDADO	WEST PALM BEACH	FL	33405
	CURRENT OCCUPANT OR TENANT	835 KAYE ST	WEST PALM BEACH	FL	33405
	CURRENT OCCUPANT OR TENANT	835 SOUTHERN BLVD	WEST PALM BEACH	FL	33405
	CURRENT OCCUPANT OR TENANT	836 NOTTINGHAM BLVD	WEST PALM BEACH	FL	33405
	CURRENT OCCUPANT OR TENANT	842 HILLCREST BLVD	WEST PALM BEACH	FL	33405
	CURRENT OCCUPANT OR TENANT	842 KAYE ST	WEST PALM BEACH	FL	33405
	CURRENT OCCUPANT OR TENANT	842 NOTTINGHAM BLVD	WEST PALM BEACH	FL	33405
	CURRENT OCCUPANT OR TENANT	843 HOLLYWOOD PL	WEST PALM BEACH	FL	33405
	CURRENT OCCUPANT OR TENANT	843 KAYE ST	WEST PALM BEACH	FL	33405
	CURRENT OCCUPANT OR TENANT	847 SOUTHERN BLVD	WEST PALM BEACH	FL	33405
	CURRENT OCCUPANT OR TENANT	848 BRIGGS ST	WEST PALM BEACH	FL	33405
	CURRENT OCCUPANT OR TENANT	849 BRIGGS ST	WEST PALM BEACH	FL	33405
	CURRENT OCCUPANT OR TENANT	849 KAYE ST	WEST PALM BEACH	FL	33405
	CURRENT OCCUPANT OR TENANT	854 CONNISTON RD	WEST PALM BEACH	FL	33405
	CURRENT OCCUPANT OR TENANT	856 NOTTINGHAM BLVD	WEST PALM BEACH	FL	33405
	CURRENT OCCUPANT OR TENANT	900 PASEO PALMERA	WEST PALM BEACH	FL	33405
	CURRENT OCCUPANT OR TENANT	900 SOUTHERN BLVD	WEST PALM BEACH	FL	33405
	CURRENT OCCUPANT OR TENANT	908 ALAMANDA RD A	WEST PALM BEACH	FL	33405
	CURRENT OCCUPANT OR TENANT	911 CAMELLIA RD	WEST PALM BEACH	FL	33405
	CURRENT OCCUPANT OR TENANT	916 ALAMANDA RD	WEST PALM BEACH	FL	33405
	CURRENT OCCUPANT OR TENANT	917 CAMELLIA RD A	WEST PALM BEACH	FL	33405
	CURRENT OCCUPANT OR TENANT	919 CAMELLIA RD	WEST PALM BEACH	FL	33405
	CURRENT OCCUPANT OR TENANT	920 PASEO MORELLA	WEST PALM BEACH	FL	33405
	CURRENT OCCUPANT OR TENANT	920 PASEO PALMERA	WEST PALM BEACH	FL	33405
	CURRENT OCCUPANT OR TENANT	921 ALAMANDA RD	WEST PALM BEACH	FL	33405
	CURRENT OCCUPANT OR TENANT	922 ALAMANDA RD A	WEST PALM BEACH	FL	33405
	CURRENT OCCUPANT OR TENANT	926 BIGNONIA RD	WEST PALM BEACH	FL	33405
	CURRENT OCCUPANT OR TENANT	929 ALAMANDA RD A	WEST PALM BEACH	FL	33405
	CURRENT OCCUPANT OR TENANT	930 SOUTHERN BLVD	WEST PALM BEACH	FL	33405
	CURRENT OCCUPANT OR TENANT	933 CAMELLIA RD	WEST PALM BEACH	FL	33405
	CURRENT OCCUPANT OR TENANT	935 ALAMANDA RD	WEST PALM BEACH	FL	33405
	CURRENT OCCUPANT OR TENANT	935 BIGNONIA RD	WEST PALM BEACH	FL	33405
	CURRENT OCCUPANT OR TENANT	940 ALAMANDA RD	WEST PALM BEACH	FL	33405
	CURRENT OCCUPANT OR TENANT	940 PASEO MORELLA	WEST PALM BEACH	FL	33405
	CURRENT OCCUPANT OR TENANT	941 ALAMANDA RD	WEST PALM BEACH	FL	33405
	CURRENT OCCUPANT OR TENANT	943 CAMELLIA RD	WEST PALM BEACH	FL	33405
	CURRENT OCCUPANT OR TENANT	946 PASEO MORELLA	WEST PALM BEACH	FL	33405
	CURRENT OCCUPANT OR TENANT	946 SOUTHDALE RD	WEST PALM BEACH	FL	33405
	CURRENT OCCUPANT OR TENANT	949 PASEO ANDORRA	WEST PALM BEACH	FL	33405

SR 9/I-95 at Boynton Beach Boulevard and Gateway Boulevard Interchanges - Project Development and Environment Study
Property Owners Mailing List

PARCELID	OWNER NAME	OWNER ADDRESS LN 1	OWNER CITY	OWNER STATE	OWNER ZIP
	CURRENT OCCUPANT OR TENANT	951 ALAMANDA RD	WEST PALM BEACH	FL	33405
	CURRENT OCCUPANT OR TENANT	953 PASEO PALMERA	WEST PALM BEACH	FL	33405
	CURRENT OCCUPANT OR TENANT	961 PASEO PALMERA	WEST PALM BEACH	FL	33405
	CURRENT OCCUPANT OR TENANT	963 ALLENDALE RD	WEST PALM BEACH	FL	33405
	CURRENT OCCUPANT OR TENANT	968 ALLENDALE RD	WEST PALM BEACH	FL	33405
74434404060004690	DAILEY RONALD	4105 GARDEN AVE	WEST PALM BEACH	FL	33405
74434404060004510	DANG DAO &	720 NOTTINGHAM BLVD	WEST PALM BEACH	FL	33405
74434404170000341	DASILVA CHEYENNE C	932 SOUTHDALE RD	WEST PALM BEACH	FL	33405
74434404180020321	DAVALOS BOLIVAR	943 BIGNONIA RD	WEST PALM BEACH	FL	33405
14434405140050010	DAVES CHRISTIAN	PO BOX 748	PALM BEACH	FL	33480
74434404070000220	DAVILA LADISLAO &	4102 VIRGINIA TER	WEST PALM BEACH	FL	33405
74434333100010100	DE LA PAZ JUAN B &	750 LOCUST ST	WEST PALM BEACH	FL	33405
74434333060060030	DE LA VEGA JULIO C	935 PASEO CASTALLA	WEST PALM BEACH	FL	33405
74434333160000930	DEARMA EZMERALDA	3108 RIDGEWAY AVE	WEST PALM BEACH	FL	33405
74434404060004250	DEL MORAL GENARO &	725 KAYE ST	WEST PALM BEACH	FL	33405
74434333400000030	DEL PUERTO BERTA	733 HOLLYWOOD PL	WEST PALM BEACH	FL	33405
74434404080010151	DEL SOL ELOINA	830 NOTTINGHAM BLVD	WEST PALM BEACH	FL	33405
74434333380000050	DELAPAZ ALBERTO &	3017 RIDGEWAY AVE	WEST PALM BEACH	FL	33405
74434404180010200	DELEON JULIAN	1842 BARTLETT CT	LAKE CLARKE SHORES	FL	33406
74434333060150110	DELGADO LIVAN A &	3702 MERRILL AVE	WEST PALM BEACH	FL	33405
74434333060150220	DELUCA ANTOINETTE	3715 PASEO ANDALUSIA	WEST PALM BEACH	FL	33405
74434333180000490	DEMPSEY TONY	819 EL VEDADO	WEST PALM BEACH	FL	33405
74434333060150120	DIAL EDITH M &	3624 MERRILL AVE	WEST PALM BEACH	FL	33405
74434333380000040	DIAZ ACELIA M	3013 RIDGEWAY AVE	WEST PALM BEACH	FL	33405
74434404090000011	DIAZ ANGEL R &	4419 LAKE AVE	WEST PALM BEACH	FL	33405
74434333060060050	DIAZ CARLOS	945 PASEO CASTALLA	WEST PALM BEACH	FL	33405
74434404180020420	DIAZ CRYSTAL Q	923 BIGNONIA RD	WEST PALM BEACH	FL	33405
74434404180030320	DIAZ DIMAS A	9647 SHEPARD PL	WELLINGTON	FL	33414
74434333050180211	DIAZ ENRIQUE &	1145 MAGNOLIA ST	WEST PALM BEACH	FL	33405
74434333400000440	DIAZ GRACIELA VELASQUEZ	1415 WARREN RD	WEST PALM BEACH	FL	33405
74434333050190130	DIAZ HIPOLITO H &	1107 OAK ST	WEST PALM BEACH	FL	33405
74434333110020051	DIAZ JORGE LUIZ &	821 HILLCREST BLVD	WEST PALM BEACH	FL	33405
74434404080020111	DIAZ MIRIELA G &	822 KAYE ST	WEST PALM BEACH	FL	33405
74434333400000170	DIAZ WILLIAM A &	734 HILLCREST BLVD	WEST PALM BEACH	FL	33405
74434404180030380	DICKERSON JERRY	929 CAMELLIA RD	WEST PALM BEACH	FL	33405
74434404060005170	DIEQUEZ VICTOR &	4400 GARDEN AVE	WEST PALM BEACH	FL	33405
	DIETZ JACK	1660 SOUTHERN BOULEVARD - SUITE M	WEST PALM BEACH	FL	33406
74434333050230070	DILLON JOHN S	1120 VAN DEVENTER ST	WEST PALM BEACH	FL	33405
74434333060100020	DIZ ANGEL &	1009 PASEO ANDORRA	WEST PALM BEACH	FL	33405
74434333060050030	DIZ ENRIQUE	935 PASEO ANDORRA	WEST PALM BEACH	FL	33405
14434405140080010	DODGE ETHEL R TRUST	1280 GLEN RD	WEST PALM BEACH	FL	33406
74434333050220160	DODSON NOAH	4206 MAGNOLIA ST	PALM BEACH GARDENS	FL	33418
74434333060120040	DOERR MARY D	E7907 S ASBURY RD	VIROQUA	WI	54665
10434405010030021	DOLLING SAMUEL L	1101 OLD OKEECHOBEE RD	WEST PALM BEACH	FL	33401
74434404180030260	DOMINGUEZ JORGE L	946 BIGNONIA RD	WEST PALM BEACH	FL	33405
74434333160000850	DONALD R LEDSWORTH JR &	45 VISTA DEL RIO	BOYNTON BEACH	FL	33426
14434405140090010	DOOLY JUDYANN &	2003 ANTIGUA BAY	BOYNTON BEACH	FL	33436
74434333060020051	DORELUS FAUDILIA	910 PASEO PALMERA	WEST PALM BEACH	FL	33405
74434333340040180	DOUBLE DIAMOND HOLDINGS LLC	1213 OMAR RD	WEST PALM BEACH	FL	33405
00434405000070011	DOWLER JOAN N	2387 RANCH HOUSE RD	WEST PALM BEACH	FL	33406
00434405000070014	DOWLER WAYNE R &	2385 RANCH HOUSE RD	WEST PALM BEACH	FL	33406
74434333050190160	DRAKE HANNAH	1123 OAK ST	WEST PALM BEACH	FL	33405
14434405140040051	DRINKWINE LEONA &	4060 GEM LAKE DR	WEST PALM BEACH	FL	33406
74434333090000200	DRM REAL ESTATE GROUP LLC	2410 EMBASSY DR	WEST PALM BEACH	FL	33401
74434333050220040	DROZD GARY R	1132 OAK ST	WEST PALM BEACH	FL	33405
74434404180010160	DS EDIE LLC	933 ALAMANDA RD	WEST PALM BEACH	FL	33405
14434405140020093	DUFFIELD DEREK J	100 WILSON RD	WEST PALM BEACH	FL	33406
74434333050220180	DUNCAN DAVID G &	1129 VANDEVENTER ST	WEST PALM BEACH	FL	33405

SR 9/I-95 at Boynton Beach Boulevard and Gateway Boulevard Interchanges - Project Development and Environment Study
Property Owners Mailing List

PARCELID	OWNER NAME	OWNER ADDRESS LN 1	OWNER CITY	OWNER STATE	OWNER ZIP
	DUNCAN WILLIAM C	304 ISLAND ROAD	GLEN RIDGE	FL	33406
74434404070000150	DUNLAP PAUL	4017 VIRGINIA TER	WEST PALM BEACH	FL	33405
74434333180000390	DURAN STEVEN &	7519 PINE TREE LN	WEST PALM BEACH	FL	33406
10434405010040070	DURANKO JOHN	103 WILSON RD	WEST PALM BEACH	FL	33406
	ECKERSON GARY	304 ISLAND ROAD	GLEN RIDGE	FL	33406
14434405140100010	ECKERSON GARY A &	304 ISLAND RD	WEST PALM BEACH	FL	33406
74434333400000910	EL VEDADO #3341 LAND TRUST	8401 LAKE WORTH RD STE 126	LAKE WORTH	FL	33467
74434333050220120	ELDER JOHN C	1103 VAN DEVENTER ST	WEST PALM BEACH	FL	33405
14434405140010020	ELKINS HOWARD REVOCABLE TRUST	1650 GLEN RD	WEST PALM BEACH	FL	33406
74434333050230050	ELM TERRACE INVESTMENTS LC	1813 E TERRACE DR	LAKE WORTH	FL	33460
74434333400000020	ENRIQUEZ MAURI M	737 HOLLYWOOD PL	WEST PALM BEACH	FL	33405
10434405010060012	ERISEY DONNA J &	303 LANG RD	WEST PALM BEACH	FL	33406
74434333100010120	ESCALANTE ISABEL V	745 ROSELAND DR	WEST PALM BEACH	FL	33405
74434333000003051	ESCOBEDO ALICIA R	969 ALLENDALE RD	WEST PALM BEACH	FL	33405
	ESPINAL YANIL	5274 FOUNTAINS DRIVE SOUTH	LAKE WORTH	FL	33467
74434333160001030	ESPINO HERMINIO	331 WALTON BLVD APT 4	WEST PALM BEACH	FL	33405
74434333110020031	ESPINOSA ARMANDO L	811 HILLCREST BLVD	WEST PALM BEACH	FL	33405
14434405140010100	EXLER LEOS J &	1500 GLEN RD	WEST PALM BEACH	FL	33406
00434332000005050	F GHADIMI VP OPERATIONS C/OPALM BEACH COUNTY LESSOR	150 AUSTRALIAN AVE	WEST PALM BEACH	FL	33406
14434405140040072	FEDERAL NATIONAL MRTG ASSN	1800 NW 49TH ST STE 120	FORT LAUDERDALE	FL	33309
74434333050220060	FEDERAL NATIONAL MRTG ASSN	PO BOX 650043	DALLAS	TX	75265
74434404060005150	FEDERAL NATL MORTG ASSN	4250 NORTH FWY	FORT WORTH	TX	76137
00434405000070120	FEDERAL NATL MTG ASSN	12425 28TH ST N STE 200	SAINT PETERSBURG	FL	33716
	FEICK ANITA & STUART	1650 GLEN ROAD	GLEN RIDGE	FL	33406
74434404080020380	FELDMAN JAKE	518 N FEDERAL HWY UNIT 6	LAKE WORTH	FL	33460
14434405140010150	FENN CARROL A	1320 GLEN RD	WEST PALM BEACH	FL	33406
14434405140010160	FENN ROBERT J	1310 GLEN RD	WEST PALM BEACH	FL	33406
74434333070000160	FERNANDEZ ANGEL R &	2896 HOLLY RD	WEST PALM BEACH	FL	33406
74434404180010080	FERNANDEZ ARNALDO EST	917 ALAMANDA RD	WEST PALM BEACH	FL	33405
	FERNANDEZ CLARA	1650 SOUTHERN BLVD	GLEN RIDGE	FL	33406
74434333400000220	FERNANDEZ FRANCISCO &	737 HILLCREST BLVD	WEST PALM BEACH	FL	33405
74434404080020031	FERNANDEZ JAVIER P	804 KAYE ST	WEST PALM BEACH	FL	33405
74434333160001040	FERNANDEZ JOSE &	1012 ALLENDALE RD	WEST PALM BEACH	FL	33405
74434404080030200	FERNANDEZ MIRIAM J &	840 BRIGGS AVE	WEST PALM BEACH	FL	33405
74434404070000190	FERNANDEZ RIGOBERTO &	1231 SKYLARK DR	FORT LAUDERDALE	FL	33327
74434404060005230	FERNANDEZ RUBEN D &	4412 GARDEN AVE	WEST PALM BEACH	FL	33405
74434333060090100	FERNANDEZ SANTIAGO &	1020 PASEO ANDORRA	WEST PALM BEACH	FL	33405
74434404070000180	FIESS JESSIE &	923 3RD ST	WEST PALM BEACH	FL	33401
74434333060070060	FIGUEROA HUGO	8317 ROSALIE LN	WEST PALM BEACH	FL	33414
74434333090000161	FIGULUS PROPERTY HOLDINGS LLC	530 CARR LN	TALLAHASSEE	FL	32312
74434333330020130	FINLEY W R &	1023 ANDREWS RD	WEST PALM BEACH	FL	33405
10434405010060030	FLAGG PETER N &	101 E CHANDLER RD	WEST PALM BEACH	FL	33406
74434333400000790	FLEITES FRANCISCO R &	3348 EL VEDADO CT W	WEST PALM BEACH	FL	33405
	FLEITES VIOLETA	4025 WINDHAM ROAD	WEST PALM BEACH	FL	33406
74434404180020041	FLORIDA CASTLE PROPERTIES LLC	2837 SHERIDAN PL	EVANSTON	IL	60201
74434404000040020	FLORIDA POWER & LIGHT CO	700 UNIVERSE BLVD	JUNO BEACH	FL	33408
74434333310020120	FLORIDA POWER & LIGHT CO	PO BOX 14000	NORTH PALM BEACH	FL	33408
10434405010020040	FLORIDA STATE OF DOT	3400 W COMMERCIAL BLVD	FORT LAUDERDALE	FL	33309
10434405010020061	FONSECA ERNESTO H &	111 SHANNONDALE RD	WEST PALM BEACH	FL	33406
	FONSECA ERNESTO	113 SHANNONDALE ROAD	WEST PALM BEACH	FL	33406
74434404080030240	FONSECA NELSON &	607 ROSEWOOD DR	UNION	NJ	07083
	FORBES KENNETH & DAHLIA	2410 EMBASSY DR	WEST PALM BEACH	FL	33401
74434333310020080	FOSTER ELAINE O TR	227 RIDGE RD	JUPITER	FL	33477
74434404170000430	FOUNDATION FOR THE CENTER FOR	4101 PARKER AVE	WEST PALM BEACH	FL	33405
74434333400000380	FRANCISCO JIMMY R	794 SW PARKER AVE	PORT SAINT LUCIE	FL	34953
74434333400000050	FRANCO HECTOR &	725 HOLLYWOOD PL	WEST PALM BEACH	FL	33405
74434333050220150	FRASER MARTIN & THERESA AB LIV	15326 74TH ST N	LOXAHATCHEE	FL	33470

SR 9/I-95 at Boynton Beach Boulevard and Gateway Boulevard Interchanges - Project Development and Environment Study
Property Owners Mailing List

PARCELID	OWNER NAME	OWNER ADDRESS LN 1	OWNER CITY	OWNER STATE	OWNER ZIP
74434333160001000	FREDEN KEVIN W	3016 RIDGEWAY AVE	WEST PALM BEACH	FL	33405
74434333060070090	FRONTROTH TAMARA LEE	930 PASEO MORELLA	WEST PALM BEACH	FL	33405
	FRUEZ HILDA	847 SOUTHERN BLVD	WEST PALM BEACH	FL	33405
74434404080020180	FUENTES ANDRES F III	834 KAYE ST	WEST PALM BEACH	FL	33405
74434333400000410	FUENTES LEIVA ENEIDA	3348 LAKE AVE	WEST PALM BEACH	FL	33405
	FURSETTER MATT	1920 WEKIVA WAY	WEST PALM BEACH	FL	33411
74434333050190040	FW WPB 2012 2 LLC	1806 LAUREL LN	WEST PALM BEACH	FL	33406
74434333060020110	G R E 2 N PROPERTIES INC	4593 120TH AVE S	WELLINGTON	FL	33449
74434333160001100	GALLARDO CLAUDIO &	3105 RIDGEWAY AVE	WEST PALM BEACH	FL	33405
00434405050000181	GAM REALTY LLC	PO BOX 363609	SAN JUAN	CA	936
74434333180000240	GARCIA ANA I	801 EL PRADO	WEST PALM BEACH	FL	33405
74434333160000790	GARCIA ESTRELLA &	3001 GLENWOOD RD	WEST PALM BEACH	FL	33405
74434404060004470	GARCIA FRANCISCO	714 NOTTINGHAM BLVD	WEST PALM BEACH	FL	33405
74434404060004450	GARCIA FRANCISCO A	712 NOTTINGHAM BLVD	WEST PALM BEACH	FL	33405
74434404080030300	GARCIA J A &	4508 PARKER AVE	WEST PALM BEACH	FL	33405
74434333110010121	GARCIA PEDRO &	839 HOLLYWOOD PL	WEST PALM BEACH	FL	33405
10434405010030011	GARCIA RAUL &	1454 SHANNONDALE RD	WEST PALM BEACH	FL	33406
	GEER WILLIAM	4000 LAKE AVENUE	WEST PALM BEACH	FL	33405
74434333050180120	GIEROK MARK	3637 MERRILL AVE	WEST PALM BEACH	FL	33405
14434405140020011	GLEN RIDGE TOWN OF	1501 GLEN RD	WEST PALM BEACH	FL	33406
00434405120000050	GODS CHURCH OF FAITH INC	PO BOX 15138	WEST PALM BEACH	FL	33416
74434333060070050	GODWARD ELVIRA	949 PASEO PALMERA	WEST PALM BEACH	FL	33405
74434333180000350	GOMEZ CARIDAD A	3326 PARKER AVE	WEST PALM BEACH	FL	33405
74434404070000101	GOMEZ MARIA	723 NOTTINGHAM BLVD	WEST PALM BEACH	FL	33405
74434404070000120	GOMEZ MARIA F	723 NOTTINGHAM BLVD	WEST PALM BEACH	FL	33405
74434404080010130	GOMEZ OSNIEL C &	826 NOTTINGHAM BLVD	WEST PALM BEACH	FL	33405
74434404080010200	GOMEZ RAUL J &	838 NOTTINGHAM BLVD	WEST PALM BEACH	FL	33405
74434404180030410	GOMEZ VICTOR H	923 CAMELLIA RD	WEST PALM BEACH	FL	33405
74434404080030012	GONAZLAEZ LAZARO &	851 FRANCIS ST	WEST PALM BEACH	FL	33405
74434333090000010	GONZALEZ FRANCISCO &	3905 LAKE AVE	WEST PALM BEACH	FL	33405
74434333180000340	GONZALEZ JOSE R &	838 EL PRADO	WEST PALM BEACH	FL	33405
74434404060004590	GONZALEZ LAZARO &	4125 GARDEN AVE	WEST PALM BEACH	FL	33405
74434404060004650	GONZALEZ LAZARO L	4117 GARDEN AVE	WEST PALM BEACH	FL	33405
74434333160001010	GONZALEZ MARY	934 COTTONBAY DR E APT 2009	WEST PALM BEACH	FL	33406
74434333110010150	GONZALEZ RAFAEL G	825 HOLLYWOOD PL	WEST PALM BEACH	FL	33405
74434333060060060	GONZALEZ RAMON &	953 PASEO CASTALLA	WEST PALM BEACH	FL	33405
10434405010040080	GONZALEZ VICTOR &	7607 OAKBORO DR	LAKE WORTH	FL	33467
74434404060004110	GOYER MARLINDA &	716 KAYE ST	WEST PALM BEACH	FL	33405
74434333060020030	GRANT KATHLEEN L	3820 PASEO NAVARRA	WEST PALM BEACH	FL	33405
74434404080010441	GRASS LEIDY	839 KAYE ST	WEST PALM BEACH	FL	33405
	GRAVELIN CHARLES	100 LANG ROAD	CLOUD LAKE	FL	33406
10434405010050040	GRAVELIN DOROTHY J &	106 WILSON RD	CLOUD LAKE	FL	33406
14434405140030142	GUIRARD HENRY F JR	4055 GEM LAKE DR	WEST PALM BEACH	FL	33406
14434405140040010	HADDEN HOLDINGS LLC	2204 C RD	LOXAHATCHEE	FL	33470
14434405140030121	HADDEN HOLDINGS LLC	4045 GEM LAKE DR	WEST PALM BEACH	FL	33406
14434405140050050	HANEY JEANETTE M	1375 CHURCHILL RD	WEST PALM BEACH	FL	33406
74434404060004490	HARDY DEAN &	2178 PALMETTO RD	WEST PALM BEACH	FL	33406
14434405140010010	HARHOLDT PETER S	1700 GLEN RD	WEST PALM BEACH	FL	33406
10434405010030050	HARRISON STELLA K	25 SW 40TH TER	GAINESVILLE	FL	32607
74434333110020090	HAYDEN RICHARD W	837 HILLCREST BLVD	WEST PALM BEACH	FL	33405
74434333000003060	HAYNES JENNIFER	965 ALLENDALE RD	WEST PALM BEACH	FL	33405
14434405140030080	HEINE CHRIS A &	2765 LAKE DR	RIVIERA BEACH	FL	33404
74434333050230101	HELM AUDREY B TRUST &	3430 HARBOR RD S	TEQUESTA	FL	33469
	HENDERSON BARBARA	1329 Southeast Conference Circle	STUART	FL	34997
74434333180000520	HENRIQUEZ VANESSA	831 EL VEDADO	WEST PALM BCH	FL	33405
74434333060100030	HERNANDEZ JESUS G &	1015 PASEO ANDORRA	WEST PALM BEACH	FL	33405
74434404080010250	HERNANDEZ JOAQUIN JR	850 NOTTINGHAM BLVD	WEST PALM BEACH	FL	33405
74434404180030210	HERNANDEZ JOSE &	936 BIGNONIA RD	WEST PALM BEACH	FL	33405

SR 9/I-95 at Boynton Beach Boulevard and Gateway Boulevard Interchanges - Project Development and Environment Study
Property Owners Mailing List

PARCELID	OWNER NAME	OWNER ADDRESS LN 1	OWNER CITY	OWNER STATE	OWNER ZIP
74434333400000040	HERNANDEZ MARIA	729 HOLLYWOOD PL	WEST PALM BEACH	FL	33405
14434405140060050	HERNANDEZ MERDADO &	932 BRADLEY CT	WEST PALM BEACH	FL	33405
74434404070000200	HERNANDEZ VIRGINIA	4012 VIRGINIA TER	WEST PALM BEACH	FL	33405
74434404180030190	HERRERA MARISELA E	930 BIGNONIA RD	WEST PALM BEACH	FL	33405
74434404070000170	HERRERA ODALIS	4002 VIRGINIA TER # 4	WEST PALM BEACH	FL	33405
14434405140010090	HEYDEN BEVERLY J &	1510 GLEN RD	WEST PALM BEACH	FL	33406
74434404080020090	HILLARD SCOTT R	818 KAYE ST	WEST PALM BEACH	FL	33405
	HINGISS KURT	1440 SOUTHERN BOULEVARD	WEST PALM BEACH	FL	33406
10434405010060070	HITCHNER DAMON	111 E CHANDLER RD	WEST PALM BEACH	FL	33406
	HOBGOOD WILBUR	301 LANG ROAD	CLOUD LAKE	FL	33406
14434405140090060	HOFFMAN ALLAN L TR	1610 SOUTHERN BLVD	WEST PALM BEACH	FL	33406
14434405140010130	HOHMAN JOHN A JR &	1400 GLEN RD	WEST PALM BEACH	FL	33406
14434405140030111	HOLACKY VLADIMIR &	4015 GEM LAKE DR	WEST PALM BEACH	FL	33406
00434405070000070	HONNETT JOYCE A &	186 JACKSON DR	WEST PALM BEACH	FL	33406
74434333060050040	HOWARD ROBERT C &	941 PASEO ANDORRA	WEST PALM BEACH	FL	33405
74434333060060070	HOWELL COURTNEY E	959 PASEO CASTALLA	WEST PALM BEACH	FL	33405
74434333160000820	IRURZUN JUAN &	3015 GLENWOOD RD	WEST PALM BEACH	FL	33405
74434404080010220	ISASI GABRIEL IV &	1409 CARIBBEAN RD	WEST PALM BEACH	FL	33406
74434333060060110	IVANKO GILMA &	940 PASEO PALMERO	WEST PALM BEACH	FL	33405
74434333380000020	IZQUIERDO MELANIA A	3005 RIDGEWAY AVE	WEST PALM BEACH	FL	33405
74434404060004670	JACKSON VIOLET EST	4107 GARDEN AVE	WEST PALM BEACH	FL	33405
74434333180000270	JACQUES WISLY	819 EL PRADO	WEST PALM BEACH	FL	33405
10434405010020120	JAMES BETTYE TRUST	105 E SHANNONDALE RD	CLOUD LAKE	FL	33406
74434333050180150	JANIS MELODIE	1115 MAGNOLIA ST	WEST PALM BEACH	FL	33405
14434405140060100	JAWDY MICHAEL K &	1275 TAYLOR RD	WEST PALM BEACH	FL	33406
74434404060004920	JAZCO PROPERTIES IV LTD	4774 NW 2ND AVE STE A3-B	BOCA RATON	FL	33431
74434333060050010	JEUDY IVA &	3831 PASEO NAVARRA	WEST PALM BEACH	FL	33405
74434333400000180	JEUDY JESULA	738 HILLCREST BLVD	WEST PALM BEACH	FL	33405
74434404070000040	JIMENEZ ANIBAL &	1863 BARTLETT CT	WEST PALM BEACH	FL	33406
74434333060150230	JOHNSON ANNE M	3709 PASEO ANDALUSIA	WEST PALM BEACH	FL	33405
74434404060004950	JOHNSON TIMOTHY D	324 HOTTINGHAM BLVD	WEST PALM BEACH	FL	33405
74434333110010091	JONAS ANN RACHEL TRUST	525 S FLAGLER DR APT 9A	WEST PALM BEACH	FL	33401
00434405070000050	JONES BRIAN K	168 JACKSON DR	WEST PALM BEACH	FL	33406
14434405140080050	JONES ROBERT W &	1285 GLEN RD	WEST PALM BEACH	FL	33406
74434333180000400	JOSEPH MARIE S	818 EL PRADO	WEST PALM BEACH	FL	33405
74434333060070120	JOYCE SCOTT	946 PASEO MORELLA LN	WEST PALM BEACH	FL	33405
74434333160002060	JRB WEST PALM LLC	7986 VILLA PARK DR	RICHMOND	VA	23228
10434405010050010	JUUL JEHNNY	100 WILSON RD	WEST PALM BEACH	FL	33406
74434404180020071	KARAN PRABHASH C	4201 PARKER AVE	WEST PALM BEACH	FL	33405
74434404180020350	KASTEN R R	937 BIGNONIA RD	WEST PALM BEACH	FL	33405
00434405030010020	KATZENBERG CAROL	424 SANTA FE RD	WEST PALM BEACH	FL	33406
74434333060060080	KAVCHAK LESLIE	8360 W LAKE DR	WEST PALM BEACH	FL	33406
74434333060150100	KEANE EDWARD J	3708 MERRILL AVE	WEST PALM BEACH	FL	33405
74434333060050020	KELLY THOMAS A &	927 PASEO ANDORRA	WEST PALM BEACH	FL	33405
14434405140040021	KELSO WILLIAM B	874 W PATRICK CIR	WEST PALM BEACH	FL	33406
74434404180020160	KENCO LTD	3676 COLLIN DR STE 10 & 11	WEST PALM BEACH	FL	33406
74434404060003850	KENNEDY MARY A EST	733 BRIGGS ST	WEST PALM BEACH	FL	33405
74434404060003890	KENNEDY WINIFRED M	721 BRIGGS ST	WEST PALM BEACH	FL	33405
74434333060060010	KENNEY F P &	3829 PASEO NAVARRA	WEST PALM BEACH	FL	33405
74434404180020010	KHOSHNOOD FEREDDOON &	224 SUNSET RD	WEST PALM BEACH	FL	33401
74434333100010090	KIBRIA MOHAMMAD G &	746 LOCUST ST	WEST PALM BEACH	FL	33405
10434405010040020	KIMES AMY &	5281 NORWICH TER	HILLIARD	OH	43026
74434333050180160	KINNEY DREW	738 EXECUTIVE CENTER DR	WEST PALM BEACH	FL	33401
10434405010010040	KLINGENSMITH MICHEAL B	1455 SHANNONDALE RD	CLOUD LAKE	FL	33406
74434404070000210	KOCH BERTHA	4100 VIRGINIA TER	WEST PALM BEACH	FL	33405
	KONTOS RICHARD	1505 GLEN ROAD	WEST PALM BEACH	FL	33406
74434333180000280	KRESSAL PATRICIA	823 EL PRADO	WEST PALM BEACH	FL	33405
74434404060004161	KRIEGER DANIEL G &	730 KAYE ST	WEST PALM BEACH	FL	33405

SR 9/I-95 at Boynton Beach Boulevard and Gateway Boulevard Interchanges - Project Development and Environment Study

Property Owners Mailing List

PARCELID	OWNER NAME	OWNER ADDRESS LN 1	OWNER CITY	OWNER STATE	OWNER ZIP
74434333100020080	KRISTOFIK JULIA	740 HOLLYWOOD PL	WEST PALM BEACH	FL	33405
74434404080020441	KROT JACQUELINE I EST	837 BRIGGS ST	WEST PALM BEACH	FL	33405
74434404070000271	KUFREJ PAULINA &	4124 VIRGINIA TER	WEST PALM BEACH	FL	33405
74434333060030020	LAFOUNTAIN JUDITH L	2805 EAGLE ROCK CIR UNIT 1003	WEST PALM BCH	FL	33411
10434405010060082	LAMB CRAIG	112 E CHANDLER RD	WEST PALM BEACH	FL	33406
10434405010060100	LAMB MILDRED M ESTATE	112 E CHANDLER RD	WEST PALM BEACH	FL	33406
10434405010050051	LARISEY LEON E &	151 SW FRITZ GLN	LAKE CITY	FL	32024
74434404060003970	LARRABEE EDWARD C &	4417 GARDEN AVE	WEST PALM BEACH	FL	33405
74434333310040140	LAUGHLIN WILLIAM &	1123 AVONDALE CT	WEST PALM BEACH	FL	33409
74434333110020100	LAUREANO EDGARDO	3416 PARKER AVE	WEST PALM BEACH	FL	33405
74434333060020040	LAWS RODGER L &	3814 PASEO NAVARRA	WEST PALM BEACH	FL	33405
74434333060060121	LEACH BARBARA J	946 PASEO PALMERA	WEST PALM BEACH	FL	33405
74434333160000810	LEDSWORTH DONALD R JR &	45 VISTA DEL RIO	BOYNTON BEACH	FL	33426
	LEE ROBIN	10101 FOREST HILL BOULEVARD	WELLINGTON	FL	33414
10434405010040030	LEGGIO ANTHONY &	14 N OAK AVE	ISELIN	NJ	08830
14434405140030112	LENKERSDORF BOYD &	4005 GEM LAKE DR	WEST PALM BEACH	FL	33406
74434404180030040	LEON ANTONIO	841 GLENRIDGE DR	WEST PALM BEACH	FL	33405
14434405140020120	LEWIS DAVID M & CLARE	4015 WINDHAM RD	WEST PALM BEACH	FL	33406
74434333190000640	LEXAN CORPORATION	827 EL VEDADO	WEST PALM BCH	FL	33405
14434405140010190	LIDDLE PAUL	1288 GLEN RD	WEST PALM BEACH	FL	33406
74434333400000190	LLERENA BERNARDO	742 HILLCREST BLVD	WEST PALM BEACH	FL	33405
74434333060080050	LOAIZA JULIO C &	3632 GLENWOOD RD	WEST PALM BEACH	FL	33405
74434404060004630	LODGE # 316 CARMELO VALDES &	127 PRESERVE DR	ROYAL PALM BEACH	FL	33411
74434333100020060	LONGORIA MARGARITA G &	728 HOLLYWOOD PL	WEST PALM BEACH	FL	33405
	LONTOS RICHARD	1505 GLEN ROAD	WEST PALM BEACH	FI	33406
74434404060004741	LOPATA EDWARD &	4009 GARDEN AVE	WEST PALM BEACH	FL	33405
74434404180020440	LOPEZ LUIS A	921 BIGNONIA RD	WEST PALM BEACH	FL	33405
74434404180020120	LOPEZ MANUEL A TRUST &	2481 WINDSOR RD	PALM BEACH GARDENS	FL	33410
74434333160000980	LORENZO CARLOS L &	3024 RIDGEWAY AVE	WEST PALM BEACH	FL	33405
14434405140060110	LOVEJOY BRENDA K	1265 TAYLOR RD	WEST PALM BEACH	FL	33406
	LUU SA KIM & MO	64 MEADOWS DRIVE	BOYNTON BEACH	FL	33436
74434333050230060	LYLES MARGARET M	1124 VAN DEVENTER ST	WEST PALM BEACH	FL	33405
74434333180000330	MADIEDO MARIA E &	839 EL PRADO	WEST PALM BEACH	FL	33405
10434405010070050	MALY PETER J	110 E CHANDLER RD	WEST PALM BEACH	FL	33406
74434404180020390	MANESTAR ERNESTO	929 BIGNONIA RD	WEST PALM BEACH	FL	33405
74434333090000141	MANSO ENTERPRISES INC	2305 GABRIEL LN	WEST PALM BEACH	FL	33406
74434333050190050	MANSO JOSE R &	1124 MAGNOLIA ST	WEST PALM BEACH	FL	33405
10434405010040090	MARCHESE SALVATORE P EST	107 WILSON RD	WEST PALM BEACH	FL	33406
74434333060150031	MARIN SERGIO	3810 MERRILL AVE	WEST PALM BEACH	FL	33405
74434333100010110	MARQUES JOSE &	855 W LAKEWOOD RD	WEST PALM BEACH	FL	33405
74434333060070070	MARSHALL NICHOLAS &	17059 1ST ST E	N REDINGTON BEACH	FL	33708
10434405010050060	MARTIN FREDERICK E &	110 WILSON RD	CLOUD LAKE	FL	33406
00434405000070060	MARTINEZ JORGE &	2365 RANCH HOUSE RD	WEST PALM BEACH	FL	33406
74434404090000040	MASRY STEVE &	7741 MILITARY TRL # 1	WEST PALM BEACH	FL	33405
74434404180010241	MATALON CRAIG &	611 5 NE 12TH TER	BOYNTON BEACH	FL	33435
74434404180020140	MATIAS MANUEL &	920 ALAMANDA RD	WEST PALM BEACH	FL	33405
74434333160000960	MATIAS MARIA C	159 FERNWOOD CRES	ROYAL PALM BEACH	FL	33411
74434333060070100	MATTHEWS LARRY W &	936 PASEO MORELLA	WEST PALM BEACH	FL	33405
10434405010010021	MAUDSLEY PROPERTIES LLC	8428 CARGILL POINT	ROYAL PALM BEACH	FL	33411
74434333160000840	MAURI ERNESTO &	3021 GLENWOOD RD	WEST PALM BEACH	FL	33405
74434404060003710	MAY DALE &	712 BRIGGS ST	WEST PALM BEACH	FL	33405
74434404180030450	MAYA MARIANO &	817 20TH AVE N	LAKE WORTH	FL	33460
74434333330030040	MAZPULE MELBA &	1034 ANDREWS RD	WEST PALM BEACH	FL	33405
14434405140080030	MC LANE MARY R TR	1250 GLEN RD	GLEN RIDGE	FL	33406
74434404060005050	MCBRIDE SHANE	624 NOTTINGHAM BLVD	WEST PALM BEACH	FL	33405
74434404080030011	MCCREERY ALMA T &	4701 GEORGIA AVE	WEST PALM BEACH	FL	33405
	MCCUTCHEON PATRICK	1390 CHURCHILL ROAD	GLEN RIDGE	FL	33406
10434405010070040	MCINTOSH ROBERT	106 E CHANDLER RD	WEST PALM BEACH	FL	33406

SR 9/I-95 at Boynton Beach Boulevard and Gateway Boulevard Interchanges - Project Development and Environment Study
Property Owners Mailing List

PARCELID	OWNER NAME	OWNER ADDRESS LN 1	OWNER CITY	OWNER STATE	OWNER ZIP
	MCLANE ALICE & DICK	1280 GLEN ROAD	GLEN RIDGE	FL	33406
14434405140080040	MCLANE RICHARD S &	1200 GLEN RD	WEST PALM BEACH	FL	33406
74434333330020170	MCLAREN DOROTHY A	1045 ANDREWS RD	WEST PALM BEACH	FL	33405
74434333330030030	MCLAREN PATRICK F	1040 ANDREWS RD	WEST PALM BEACH	FL	33405
74434333330030070	MCNAMARA ANGIE	127 KINGS RD	PALM BEACH	FL	33480
74434333330030020	MEDINA ISMAEL	1046 ANDREWS RD	WEST PALM BEACH	FL	33405
74434333190000560	MEDINA MARIA B	3400 PARKER AVE	WEST PALM BEACH	FL	33405
74434333400000390	MEJIA DANIEL &	742 EL VEDADO	WEST PALM BEACH	FL	33405
74434333100020100	MENDEZ LEONORILDA	971 GARDEN PL	PAHOKEE	FL	33476
74434404080030271	MENENDEZ RAMON &	856 BRIGGS ST	WEST PALM BEACH	FL	33405
74434333100010060	MERCADO ANGEL S	728 LOCUST ST	WEST PALM BEACH	FL	33405
74434333160000970	MIA REAL RENTALS LLC	5455 N FEDERAL HWY STE J	BOCA RATON	FL	33487
74434404080010050	MILLER EDWARD W	810 NOTTINGHAM BLVD	WEST PALM BEACH	FL	33405
74434333110020020	MILLER MICHAEL A &	805 HILLCREST BLVD	WEST PALM BEACH	FL	33405
14434405140010080	MINARS ALLEN B &	1550 GLEN RD	WEST PALM BEACH	FL	33406
74434333400000400	MIRA DORIS M &	3400 LAKE AVE	WEST PALM BEACH	FL	33405
74434404080020470	MIRANDA ENRIQUE J &	27519 CALDWELL SKY LN	FULSHEAR	TX	77441
74434333100020130	MIRANDA HUMBERTO J	741 LOCUST ST	WEST PALM BEACH	FL	33405
74434333160001110	MIRANDA NELSON	3109 RIDGEWAY AVE	WEST PALM BEACH	FL	33405
74434404060003930	MJ INVEST LLC	PO BOX 213551	WEST PALM BEACH	FL	33421
74434404080010540	MOEIN HOUMAN	1112 FLORIDA AVE APT 1	WEST PALM BEACH	FL	33401
74434404070000160	MOLANO EVERTH &	185 GLADSTONE ST	BOSTON	VA	2128
74434333190000570	MONAGAS CLARA L	834 EL VEDADO	WEST PALM BEACH	FL	33405
74434404080010470	MONAHAN FAYE F &	4885 TALL PINE DR	MARIANNA	FL	32446
10434405010020080	MONTANO HENRY &	4102 VICLIFF RD	WEST PALM BCH	FL	33406
74434333180000310	MONTANO HENRY E	835 EL PRADO	WEST PALM BEACH	FL	33405
74434404060003790	MONTESINO ALEXANDRE &	730 BRIGGS ST	WEST PALM BEACH	FL	33405
74434404080020420	MORALES AMERICA	845 BRIGGS ST	WEST PALM BEACH	FL	33405
74434333190000590	MORALES DAVID B	826 EL VEDADO	WEST PALM BEACH	FL	33405
74434404060003750	MORENO MARIA L	PO BOX 7236	WEST PALM BEACH	FL	33405
74434333180000440	MORERA MAYRA L	3327 S LAKE AVE	WEST PALM BEACH	FL	33405
74434404180020270	MOSQUEDA ALFREDO	946 ALAMANDA RD	WEST PALM BEACH	FL	33405
74434333060050100	MOTTER RICHARD J JR &	946 PASEO CASTALLA	WEST PALM BEACH	FL	33405
74434333060150190	MUNRO MOLLY M	3809 PASEO ANDALUSIA	WEST PALM BEACH	FL	33405
	MUNYAN KEITH R	111 EAST CHANDLER ROAD	WEST PALM BEACH	FL	33406
74434333060150200	MURRAY LARRY R &	451 POSSUM PASS	WEST PALM BEACH	FL	33413
	MUSCARELLE JOSEPH	9 WAREWOODS ROAD	SADDLE RIVER	NJ	07458
10434405010010010	MUSCARELLE JOSEPH L JR	3 WAREWOODS RD	SADDLE RIVER	NJ	07458
14434405140090030	MUSCARELLE JOSEPH L JR	9 WAREWOODS RD	SADDLE RIVER	NJ	07458
74434333400000250	NAVARRO JOSEPH &	725 HILLCREST BLVD	WEST PALM BEACH	FL	33405
74434333060050060	NAVARRO RUBEN &	920 PASEO CASTALLA	WEST PALM BEACH	FL	33405
74434333100020120	NEGRIN MAGALY G	745 LOCUST ST	WEST PALM BEACH	FL	33405
10434405010030012	NEIGHBORHOOD RENAISSANCE INC	510 24TH ST STE A	WEST PALM BEACH	FL	33407
74434333060150060	NELANDER JOHN B &	3800 MERRILL AVE	WEST PALM BEACH	FL	33405
74434404080020010	NEREY JESUS O &	2298 OKLAHOMA ST	WEST PALM BEACH	FL	33406
10434405010050070	NEWELL MARJORIE S	202 SHANNONDALE RD	WEST PALM BEACH	FL	33406
74434333060030101	NEWMAN MILLER HOLDINGS LLC	1835 NE MIAMI GARDENS DR # 537	MIAMI	FL	33179
10434405010030060	NIDY RUSSELL E &	3816 SELKIRK BUSH RD	NEWTON FALLS	OH	44444
74434404080010010	NIEMINEN LAURI &	800 NOTTINGHAM BLVD	WEST PALM BEACH	FL	33405
74434333000003170	NORDAP INVESTMENTS INC	4890 GLEN PINE LN	BOYNTON BEACH	FL	33436
74434333060070080	NORIEGA ESTHER J	1015 FLORIDA MANGO RD	WEST PALM BEACH	FL	33406
74434404080020330	NORIEGA JOSE &	4414 PARKER AVE	WEST PALM BEACH	FL	33405
74434404080020360	NORIEGA JOSE &	4420 PARKER AVE	WEST PALM BEACH	FL	33405
14434405140090020	NOTE RECOVERY CORPORATION	2934 WESTGATE AVE	WEST PALM BEACH	FL	33409
74434404080010280	NOTTINGHAM PROPERTIES LLC	1806 N FRANKLIN ST	TAMPA	FL	33602
74434333330020150	NOVAK WILLIAM M EST	1035 ANDREWS RD	WEST PALM BEACH	FL	33405
74434333100010070	NUNEZ JUAN	736 LOCUST ST	WEST PALM BEACH	FL	33405
74434404180020220	OHARA ALEX B &	938 ALAMANDA RD	WEST PALM BEACH	FL	33405

SR 9/I-95 at Boynton Beach Boulevard and Gateway Boulevard Interchanges - Project Development and Environment Study
Property Owners Mailing List

PARCELID	OWNER NAME	OWNER ADDRESS LN 1	OWNER CITY	OWNER STATE	OWNER ZIP
74434333050190150	OJEDA ADA D	1115 OAK ST	WEST PALM BEACH	FL	33405
10434405010060040	OOMS DAVID	105 E CHANDLER RD	WEST PALM BEACH	FL	33406
74434333060020010	ORDONEZ SANTANDER	911 PASEO ANDORRA	WEST PALM BEACH	FL	33405
74434333100010150	OREILLY PABEL R	727 ROSELAND DR	WEST PALM BEACH	FL	33405
74434404170000401	ORELLANA NORA	920 SOUTHDALE RD	WEST PALM BEACH	FL	33405
74434404080020520	ORTEGA RAIMUNDO R &	821 BRIGGS ST	WEST PALM BEACH	FL	33405
74434404070000130	ORTIZ NELDA T	4111 VIRGINIA TER	WEST PALM BEACH	FL	33405
74434333180000430	OTERO CELSO O &	800 EL PRADO	WEST PALM BEACH	FL	33405
14434405140010122	OWEN JEANNE	1404 GLEN RD	WEST PALM BEACH	FL	33406
74434333060030050	OWENS NORMAN R & HELEN	3630 PASEO NAVARRA	WEST PALM BEACH	FL	33405
74434333110010181	PADRON CIRILO &	807 HOLLYWOOD PL	WEST PALM BEACH	FL	33405
74434333400000420	PADRON YANET	3340 LAKE AVE	WEST PALM BEACH	FL	33405
74434333440030000	PALM BEACH ATLANTIC UNIVERSITY	901 S FLAGLER DR	WEST PALM BEACH	FL	33401
00434332000001090	PALM BEACH COUNTY	2633 VISTA PKWY	WEST PALM BEACH	FL	33411
00434332000005020	PALM BEACH COUNTY LESSOR	4265 SAN FELIPE STE 1100	HOUSTON	TX	77027
74434404070000070	PALMA REINERIO F	4110 LAKE AVE	WEST PALM BEACH	FL	33405
74434404060004270	PALMER DEWEY V JR &	721 KAYE ST	WEST PALM BEACH	FL	33405
74434333050180131	PAPP DAVID R	1111 MAGNOLIA ST	WEST PALM BEACH	FL	33405
74434333060100040	PARDES REAL ESTATE FUND LLC	851 NE 69TH ST	BOCA RATON	FL	33487
74434333060090110	PASEO ANDORRA TRUST	1170 DELRAY LAKES DR	DELRAY BEACH	FL	33444
74434333180000500	PASINSKI JULIA R	823 EL VEDADO	WEST PALM BEACH	FL	33405
74434333050190080	PASQUARELLI ANGELA G	1112 MAGNOLIA ST	WEST PALM BEACH	FL	33405
	PAUCAR LUIS	1014 PASEO ANDORRA	WEST PALM BEACH	FL	33405
74434333060090090	PAUCAR LUIS A &	1014 PASEO ANDORRA	WEST PALM BEACH	FL	33405
74434404060004391	PAULINO MARIANO	4311 GARDEN AVE	WEST PALM BEACH	FL	33405
74434404080030050	PAZ-HARBUS MARIE	814 BRIGGS ST	WEST PALM BEACH	FL	33405
74434404060004850	PENA ELDA J	3598 WOODS WALK BLVD	LAKE WORTH	FL	33467
74434404060004750	PENA ELDA J &	516 DOGWOOD RD	WEST PALM BEACH	FL	33409
74434333100020150	PENA JESUS E	4811 6TH AVE	BROOKLYN	NY	11220
74434333190000600	PEPIN ASHLEY D	824 EL VEDADO	WEST PALM BEACH	FL	33405
74434333400000200	PERDOMO ESCOLA	3500 S LAKE AVE	WEST PALM BEACH	FL	33405
74434404070000240	PEREZ ALBERTO &	4110 VIRGINIA TER	WEST PALM BEACH	FL	33405
74434333050220050	PEREZ CARLOS F	1130 OAK ST	WEST PALM BEACH	FL	33405
74434404180020480	PEREZ HUGO &	911 BIGNONIA RD	WEST PALM BEACH	FL	33405
74434333160001050	PEREZ JUAN F &	3021 RIDGEWAY AVE	WEST PALM BEACH	FL	33405
74434404180010140	PEREZ MANUEL &	1921 FLORIDA MNAGO RD	WEST PALM BEACH	FL	33406
74434404070000142	PEREZ RAFAEL	857 IVORY LANE	WEST PALM BEACH	FL	33415
74434333190000610	PEREZ VICTOR D &	822 EL VEDADO	WEST PALM BEACH	FL	33405
14434405140030100	PETERSON ERIC A &	1550 SOUTHERN BLVD STE 300	WEST PALM BEACH	FL	33406
	PETTY KAREN SUE	1610-1/2 GLEN ROAD GARAGE APARTMENT	WEST PALM BEACH	FL	33406
74434333050230080	PINDEV GROUP LLC	851 NE 69TH ST	BOCA RATON	FL	33487
14434405140050030	PINKHAM GEOFFREY	1300 W CHANDLER RD	GLENRIDGE	FL	33406
14434405140050080	PLAINVIEW CIRCLE INC	10664 PLAINVIEW CIR	BOCA RATON	FL	33498
74434404060005130	PLANET KIDS II INC	3775 LYONS RD	LAKE WORTH	FL	33467
74434333110010110	POLA RAUDEL	1815 GREGORY RD	WEST PALM BEACH	FL	33406
74434333060060140	PONCE ROLANDO	958 PASEO PALMERA	WEST PALM BEACH	FL	33405
74434404180030290	PONCE ROSA A &	945 CAMELLIA RD	WEST PALM BEACH	FL	33405
74434333060100070	PRIEDE ERNESTO M	1010 PASEA CASTELLO	WEST PALM BEACH	FL	33405
74434333060100081	PRIEDE MARTA	1012 PASEO CASTALLA	WEST PALM BEACH	FL	33405
	PROVENZO NICK	300 S AUSTRALIAN AVENUE	WEST PALM BEACH	FL	33401
74434333180000410	PUIG RAIMONDO &	814 EL PRADO	WEST PALM BEACH	FL	33405
74434333060120050	PUPKINA ALEKSANDRA	1025 PASEO MORELLA	WEST PALM BEACH	FL	33405
00434405030010060	PYSH DENNIS C	500 SANTA FE RD	WEST PALM BEACH	FL	33406
74434404180030360	QUEVEDO BLANCA &	2805 PARKER AVE	WEST PALM BEACH	FL	33405
74434404170000240	RAM PROPERTIES LLC	1000 SOUTHERN BLVD	WEST PALM BEACH	FL	33405
74434333380000010	RAMIREZ GERARDO	3001 RIDGEWAY AVE	WEST PALM BEACH	FL	33405
74434333400000010	RAMOS MANUEL P &	3514 S LAKE AVE	WEST PALM BEACH	FL	33405

SR 9/I-95 at Boynton Beach Boulevard and Gateway Boulevard Interchanges - Project Development and Environment Study
Property Owners Mailing List

PARCELID	OWNER NAME	OWNER ADDRESS LN 1	OWNER CITY	OWNER STATE	OWNER ZIP
	RANGER MICHAEL	107 WILSON ROAD	CLOUD LAKE	FL	33406
74434404080030150	RANK G BARRY JR	830 BRIGGS ST	WEST PALM BEACH	FL	33405
	RATZ SANDRA	1123 OAK STREET	WEST PALM BEACH	FL	33405
10434405010020130	RAYMOND BERNICE H	107 SHANNONDALE RD	WEST PALM BEACH	FL	33406
74434404080010030	REAL OLDING GROUPS LLC	PO BOX 213551	WEST PALM BEACH	FL	33421
74434333180000380	REBOUND RESIDENTIAL LLC	1580 NW BOCA RATON BLVD STE 8	BOCA RATON	FL	33432
14434405000005010	RED APPLE AT GLEN RIDGE, LLC	6245 N FEDERAL HWY FL 5TH	FORT LAUDERDALE	FL	33308
74434333000003450	REILLY MICHAEL D	3016 MERRILL AVE	WEST PALM BEACH	FL	33405
74434333110010161	REYNOLDS DOROTHY T REV LIVING	PO BOX 145	LAKE ALFRED	FL	33850
74434333050220080	REYNOLDS LILY S	1114 OAK ST	WEST PALM BEACH	FL	33405
74434404060005161	RHA 2 LLC	3505 KOGER BLVD STE 400	DULUTH	GA	30096
74434333060100050	RHODES MICHAEL A &	1025 PASEO ANDORRA	WEST PALM BEACH	FL	33405
74434333180000550	RICHARDS WILLIAM R SR &	839 EL VEDADO	WEST PALM BEACH	FL	33405
10434405010020072	RICHARDSON RUSSELL S	115 SHANNONDALE RD	WEST PALM BEACH	FL	33406
74434333060020020	RICKETTS ALLESTA &	3826 PASEO NAVARRA	WEST PALM BEACH	FL	33405
74434333160000990	RINCON ORLANDO &	3020 RIDGEWAY AVE	WEST PALM BEACH	FL	33405
74434333060090070	RIOS MARIA L	685 ROYAL PALM BEACH BLVD STE 205	ROYAL PALM BEACH	FL	33411
74434404080010180	RIOS MARIA L	926 SOUTHDALE RD	WEST PALM BEACH	FL	33405
74434404170000371	RIOS RODOLFO &	926 SOUTHDALE RD	WEST PALM BEACH	FL	33405
74434333180000360	RIVERA CYNTHIA I	219 AVILA RD	WEST PALM BEACH	FL	33405
74434333180000230	RIVERA HECTOR C	3311 LAKE AVE S	WEST PALM BEACH	FL	33405
	RIVERA JEFFREY	1112 MAGNOLIA ST	WEST PALM BEACH	FL	33405
74434333180000370	RIVERA NICOLAS	830 EL PRADO	WEST PALM BEACH	FL	33405
74434333180000420	ROBINSON FRANCISCO J &	810 EL PRADO	WEST PALM BEACH	FL	33405
	ROCHE MARTA	1120 MAGNOLIA ST	WEST PALM BEACH	FL	33405
74434333050190061	ROCHE MARTA M &	1120 MAGNOLIA ST	WEST PALM BEACH	FL	33405
74434333060010170	RODRIGUEZ ELIZABETH	940 PASEO ANDORRA ST	WEST PALM BEACH	FL	33405
74434404180010100	RODRIGUEZ ELVIA	5423 CRESTHAVEN BLVD APT B	WEST PALM BEACH	FL	33415
74434404080010621	RODRIGUEZ JOSE &	4315 LAKE AVE	WEST PALM BEACH	FL	33405
74434333060150250	RODRIGUEZ JOSE I	3639 PASEO ANDALUSIA	WEST PALM BEACH	FL	33405
74434404180030340	RODRIGUEZ JULIO E &	937 CAMELLIA RD	WEST PALM BEACH	FL	33405
74434404060003690	RODRIGUEZ KATILEYDI	3310 S OLIVE AVE	WEST PALM BEACH	FL	33405
74434333100020140	RODRIGUEZ MANUEL M	735 LOCUST ST	WEST PALM BEACH	FL	33405
14434405140020130	RODRIGUEZ PEDRO R &	4025 WINDHAM RD	WEST PALM BEACH	FL	33406
74434333400000370	RODRIGUEZ SIMON W &	734 EL VEDADO	WEST PALM BEACH	FL	33405
	RODRIGUEZ MEGAN	4005 WINDHAM ROAD	WEST PALM BEACH	FL	33406
14434405140060090	ROGERS ROBERT V	1285 TAYLOR RD	WEST PALM BEACH	FL	33406
74434333160000940	ROJAS SALUD &	3104 RIDGEWAY AVE	WEST PALM BEACH	FL	33405
74434404070000090	ROMANYK MICHAEL	729 NOTTINGHAM BLVD	WEST PALM BEACH	FL	33405
74434404060003870	ROMERO LEONOR	725 BRIGGS ST	WEST PALM BEACH	FL	33405
74434404060004661	ROMERO LUIS &	4111 GARDEN AVE	WEST PALM BEACH	FL	33405
74434333060060090	ROONEY STUART	922 PASEO PALMERA	WEST PALM BEACH	FL	33405
74434333060150210	ROSA JOSE L &	3721 PASEO ANDALUSIA	WEST PALM BEACH	FL	33405
74434333400000210	ROSA PEDRO P	3412 LAKE AVE	WEST PALM BEACH	FL	33405
74434404060004371	ROTH JAMES M	4315 GARDEN AVE	WEST PALM BEACH	FL	33405
74434404060003910	SABINE JUANA &	719 BRIGGS ST	WEST PALM BEACH	FL	33405
74434404080030171	SALAZAR DAISY C	836 BRIGGS ST	WEST PALM BEACH	FL	33405
74434333160001020	SALEEY RICHARD S	3008 RIDGEWAY AVE	WEST PALM BEACH	FL	33405
14434405140040081	SALSBERG STEVE	4090 GEM LAKE DR	WEST PALM BEACH	FL	33406
	SALSBERG STEVEN	4090 GEM LAKE DR	GLEN RIDGE	FL	33406
74434333060150160	SANCHEZ OLGA	3827 PASEO ANDALUSIA	WEST PALM BEACH	FL	33405
74434404080010330	SANCHEZ TORRES FNRL HOMES INC	2296 E CANAL ST S	BELLE GLADE	FL	33430
	SANTERO MELISSA	550 LAKE AVENUE	LAKE WORTH	FL	33460
74434333060010180	SANTOS GUILLERMO	946 PASEO ANDORRA	WEST PALM BEACH	FL	33405
	SASON FRANCIS	104 SHANNONDALE ROAD	WEST PALM BEACH	FL	33406
14434405140040090	SAUNDERS GUY E	50 W COCONUT DR	LAKE WORTH	FL	33467
14434405140050070	SCHALLAU VIRGIL H	3715 PARKER AVE	WEST PALM BEACH	FL	33405
74434404060004330	SCHILDT JUNIPER L	711 KAYE ST	WEST PALM BEACH	FL	33405

**SR 9/I-95 at Boynton Beach Boulevard and Gateway Boulevard Interchanges - Project Development and Environment Study
Property Owners Mailing List**

PARCELID	OWNER NAME	OWNER ADDRESS LN 1	OWNER CITY	OWNER STATE	OWNER ZIP
74434333050190190	SCHOECH CHARLES F &	1133 OAK ST	WEST PALM BEACH	FL	33405
00434405050000770	SCHOOL BOARD OF PALM BEACH COU	3300 FOREST HILL BLVD C-110	WEST PALM BEACH	FL	33406
74434333060080040	SCOTT NATALIE & SEAN	941 PASEO MORELLA	WEST PALM BEACH	FL	33405
74434333050220070	SELF MYRTICE O	1120 OAK ST	WEST PALM BEACH	FL	33405
74434333060030010	SEMERDJIAN MARTIN &	911 PASEO PALMERA	WEST PALM BEACH	FL	33405
74434404060004230	SFR 2012 1 FLORIDA LLC	1775 HANCOCK ST SUITE 200	SAN DIEGO	CA	92110
74434404170000010	SHARHALT OF FLORIDA INC	525 S FLAGLER DR # GPH-2	WEST PALM BEACH	FL	33401
10434405010050030	SHAUDYS EDGAR T &	1184 FAIRVIEW AVE	COLUMBUS	OH	43212
10434405010050021	SHAUDYS JONATHAN T TRUST	5281 NORWICH ST	HILLIARD	OH	43026
10434405010020050	SHAVERDI SAEID &	1365 CHURCHILL RD	WEST PALM BEACH	FL	33406
00434405070000040	SHEFFIELD LORI L &	164 JACKSON DR	WEST PALM BEACH	FL	33406
74434333180000260	SHEFFIELD PATRICIA G	815 EL PRADO	WEST PALM BEACH	FL	33405
14434405140010121	SHEFFIELD REBECCA W	1402 GLEN RD	WEST PALM BEACH	FL	33406
	SHEFLIN ADAM & HEATHER	941 PASEO PALMERA	WEST PALM BEACH	FL	33405
74434404180010060	SIERRA DIMAS	909 ALAMANDA RD	WEST PALM BEACH	FL	33405
14434405140020012	SIXTEEN SIXTY SOUTHERN PLZ INC	1660 SOUTHERN BLVD # M	WEST PALM BEACH	FL	33406
74434333060050090	SKILES STEVEN F	940 PASEO CASTALLA	WEST PALM BEACH	FL	33405
74434404080020491	SKRBIC LJUBO	1922 JEFFERSON ST APT 4	HOLLYWOOD	FL	33020
74434404060004890	SKRBIC LJUBO	4012 GARDEN AVE APT 1	WEST PALM BEACH	FL	33405
10434405010030080	SLATERY W PATRICK &	306 LANG RD	CLOUD LAKE	FL	33406
10434405010080030	SLATERY WILLIAM P &	PO BOX 20863	WEST PALM BEACH	FL	33416
74434404060005000	SMITH NELA R	4116 GARDEN AVE	WEST PALM BEACH	FL	33405
74434404070000260	SMOLEN ALAN	4116 VIRGINIA TER	WEST PALM BEACH	FL	33405
74434404070000060	SOLIMAR PROPERTIES LLC	2185 AMESBURY CIR	WELLINGTON	FL	33414
74434333060010010	SOPARK LLC	12557 EQUINE LN	WELLINGTON	FL	33414
74434333060080030	SORY JAMES R III	935 PASEO MORELLA	WEST PALM BEACH	FL	33405
74434333060120030	SOSA ANGEL E &	1015 PASEO MORELLA	WEST PALM BEACH	FL	33405
74434404170000280	SOSA FABIAN B	400 S DIXIE HWY # 11	LAKE WORTH	FL	33460
74434404060005100	SOTO ABIGAIL	4310 GARDEN AVE	WEST PALM BEACH	FL	33405
74434333060010030	SOTO IRMA	906 PASEO ANDORRA	WEST PALM BEACH	FL	33405
74434404060004980	SOTO JULIO H &	4112 GARDEN AVE	WEST PALM BEACH	FL	33405
00434405000030070	SOUTH FLA WATER MGMT DIST	PO BOX 24680	WEST PALM BEACH	FL	33416
	SPECIALTY GLASS	1440 SOUTHERN BOULEVARD	WEST PALM BEACH	FL	33406
74434404080020210	SPENCER DORIS	4745 SABLE PINE CIR APT C1	WEST PALM BEACH	FL	33417
74434404060004710	SPERLING BENJIE	3661 N 47TH AVE	HOLLYWOOD	FL	33021
00434405030010030	SPINKS MARY ANNE R	438 SANTA FE RD	WEST PALM BEACH	FL	33406
74434333400000900	ST GERMAIN WILLIA J	3333 EL VEDADO CT W	WEST PALM BEACH	FL	33405
74434333160001090	ST LOUIS EDITH &	3101 RIDGEWAY AVE	WEST PALM BEACH	FL	33405
	ST MARTIN ROGER	3760 KENYON ROAD	LAKE WORTH	FL	33461
74434404180030150	STAMBAUGH FAMILY TRUST	100 POTTER RD	WEST PALM BEACH	FL	33405
10434405010030090	STANDISH VIRGINIA M	PO BOX 1071	LOXAHATCHEE	FL	33470
74434333060150172	STANLEY ANTHONY	3815 PASEO ANDALUSIA	WEST PALM BEACH	FL	33405
74434333180000480	STAPLETON LAURIE	815 EL VEDADO	WEST PALM BEACH	FL	33405
74434333060070030	STEINMAN MARK D	925 PASEO PALMERA	WEST PALM BEACH	FL	33405
74434333180000510	STEINMETZ THEODORE D &	827 EL VEDADO	WEST PALM BEACH	FL	33405
14434405140010050	STEPHENS EDDIE E III & JACQUELINE S	1620 GLEN RD	WEST PALM BEACH	FL	33406
74434333060060130	STEPHENS KAREN	952 PASEO PALMERA	WEST PALM BEACH	FL	33405
74434333160001070	STONE MARGARET	3029 RIDGEWAY AVE	WEST PALM BEACH	FL	33405
14434405140010040	STOUT NANO	1630 GLEN RD	WEST PALM BEACH	FL	33406
74434333060010120	STUMP LEON R	910 PASEO ANDORRA	WEST PALM BEACH	FL	33405
74434404000030060	STURROCK THOMAS T & JEANNE N	502 IRIS AVE	PALM BCH GDNS	FL	33410
74434333050190120	SUAREZ MELISSA M	3715 MERRILL AVE	WEST PALM BEACH	FL	33405
14434405140040032	SULLIVAN GARY &	4040 GEM LAKE DR	WEST PALM BEACH	FL	33406
74434404180030430	TAMANG DALA &	919 CAMELLIA RD	WEST PALM BEACH	FL	33405
74434333050190030	TAYLOR DONNA S	11336 MAGNOLIA ST	WEST PALM BEACH	FL	33405
74434333050180170	TAYLOR JOEANN E	1125 MAGNOLIA ST	WEST PALM BEACH	FL	33405
74434333050220131	THELUSME MARCEL &	1111 VAN DEVENTER ST	WEST PALM BEACH	FL	33405
74434333110010010	THOMAS VACILE EST	800 HILLCREST BLVD	WEST PALM BEACH	FL	33405

**SR 9/I-95 at Boynton Beach Boulevard and Gateway Boulevard Interchanges - Project Development and Environment Study
Property Owners Mailing List**

PARCELID	OWNER NAME	OWNER ADDRESS LN 1	OWNER CITY	OWNER STATE	OWNER ZIP
10434405010030070	THOMPSON PETER E	1931 MEDITERRANEAN RD	WEST PALM BEACH	FL	33406
10434405010040060	THOMPSON PETER E &	1931 W MEDITERRANEAN RD	WEST PALM BEACH	FL	33406
74434333050190020	TIFFANY LESLIE J	33 HIGH ROCK TER	CHESTNUT HILL	MA	02467
14434405140070030	TO JULIE	1260 TAYLOR RD	WEST PALM BEACH	FL	33406
14434405140020140	TORRES BELKIS M &	4035 WINDHAM RD	WEST PALM BEACH	FL	33406
74434333110010171	TORRES LUIS &	811 HOLLYWOOD PL	WEST PALM BEACH	FL	33405
74434404080020060	TRAVIESO DANILO G	114 BEECHWOOD RD	ORADELL	NJ	07649
74434404080010420	TRAVIESOVILLE ANA MARIA &	PO BOX 15484	WEST PALM BEACH	FL	33416
	TRIANA DELIA	1137 MAGNOLIA ST	WEST PALM BEACH	FL	33405
74434333050180200	TRIANA DELIA EST &	1137 MAGNOLIA ST	WEST PALM BEACH	FL	33405
74434404060003670	TRIMBATH CHRISTY L	4501 GARDEN AVE	WEST PALM BEACH	FL	33405
74434333050220090	TRISHEMP LLC	PO BOX 1095	WESTON	CT	06883
00434332000001080	TUX PROPERTIES LLC	468 SAVOIE DR	PALM BEACH GARDENS	FL	33410
74434333310020100	TUXEDO AVENUE LLC	205 EMERALD LN	PALM BEACH	FL	33480
74434404180030470	U S BANK NATIONAL ASSN TRUST	115 PERIMETER CENTER PL STE 1000	ATLANTA	GA	30346
74434333090000041	UNIVERSAL CHURCH INC	247 WALNUT ST	NEWARK	NJ	07105
14434405140060070	USSERY JAMES S &	1330 CHURCHILL RD	WEST PALM BEACH	FL	33406
74434404060004830	V & V SALES INC	4400 GARDEN AVE	WEST PALM BEACH	FL	33405
74434333110010021	VALDESUSO MANUEL &	810 HILLCREST BLVD	WEST PALM BEACH	FL	33405
14434405140030060	VALENTI PHILIP M &	4020 WINDHAM RD	GLEN RIDGE	FL	33406
74434333180000460	VALLEJO LESLY	801 EL VEDADO	WEST PALM BEACH	FL	33405
74434404080020151	VAN HEEMST JEFFREY	2575 SUMMIT BLVD	WEST PALM BEACH	FL	33406
74434333060100010	VAN OTTEREN KARL	160 ELWA PL	WEST PALM BEACH	FL	33405
14434405140060120	VASSILATOS LILLIAN	300 EDMOR RD	WEST PALM BCH	FL	33405
74434404080010380	VEACH SEAN &	301 GREENWOOD DR	WEST PALM BEACH	FL	33405
74434404080010520	VIADA JORGE &	825 KAYE ST	WEST PALM BEACH	FL	33405
14434405140070010	VICKERS JACK D &	1295 GLEN RD	WEST PALM BEACH	FL	33406
74434333330030050	VIDAL MARIO &	1028 ANDREWS RD	WEST PALM BEACH	FL	33405



Florida Department of Transportation

RICK SCOTT
GOVERNOR

3400 West Commercial Boulevard
Fort Lauderdale, FL 33309

MIKE DEW
SECRETARY

September 22, 2017

Dear Elected Official:

RE: Public Hearing

I-95 at SR 80/Southern Boulevard Interchange
Project Development & Environment (PD&E) Study
Palm Beach County, Florida
Financial Project ID Number: 435516-1-22-02
Efficient Transportation Decision Making (ETDM) Number: 14183

On behalf of the Florida Department of Transportation (FDOT) District Four, you and your staff are invited to a Public Hearing for the Project Development and Environment (PD&E) Study for the above referenced project. A PD&E study is FDOT's process to evaluate the social, economic and environmental impacts associated with a planned transportation improvement project. The purpose of this project is to enhance overall traffic operations at the existing interchange of I-95 and Southern Boulevard by providing improvements to achieve acceptable traffic levels in the future, within the study limits.

The environmental review, consultation, and other actions required by applicable federal environmental laws for this project are being, or have been, carried out by the Florida Department of Transportation (FDOT) pursuant to 23 U.S.C. 327 and a Memorandum of Understanding dated December 14, 2016 and executed by the Federal Highway Administration and FDOT.

The Hearing is scheduled for **Thursday, October 19, 2017, at the South Florida Water Management District Office located at 3301 Gun Club Road, West Palm Beach, FL 33406**. The Public Hearing will begin at 5:30 p.m. as an open house. A formal presentation will begin at 6 p.m., followed by a comment period. Persons wishing to submit written statements or other exhibits, in place of or in addition to oral statements, may do so at the hearing or by sending them to Mr. Humberto Arrieta, PE, FDOT Project Manager, 3400 West Commercial Boulevard, Fort Lauderdale, FL 33309. All exhibits or statements postmarked on or before October 30, 2017 will become part of the Public Hearing record. In the event the Public Hearing cannot be held on October 19 2017, due to severe weather or other unforeseen conditions, it will be held on the alternate date of Thursday, November 16, 2017, at the same time and place.

Notices are being sent to all property owners and tenants located within at least 300 feet on either side of the proposed alignment, and to other public officials, regulatory agencies, organizations, and individuals interested in the project.

If you would like to review the project documents prior to the Public Hearing, they will be available to the public beginning on Thursday, September 28, 2017, at the Palm Beach County Library, 3650 Summit Boulevard, West Palm Beach, FL 33406 (Sunday, 12 p.m. to 5 p.m.; Monday through Thursday, 9 a.m. to 9 p.m.; Friday 9 a.m. to 6 p.m.; Saturday, 9 a.m. to 5 p.m.), Vedado Park Community Center, 3710 Paseo Andalusia, West Palm Beach, FL 33405 (Monday through Friday, 9 a.m. to 6 p.m.) and the Cloud Lake Town Hall, 100 Lang Road, West Palm Beach, FL 33406 (Monday through Friday, 9 a.m. to 1 p.m.). The documents will remain on display through Monday, October 30, 2017. The documents will also be available for review on the project website at www.i95atSouthern.com, beginning on September 28, 2017.

If you require further information, please do not hesitate to contact the Project Manager, Mr. Humberto Arrieta, PE, at (954) 777-4152 or toll free at (866) 336-8435, ext. 4152, via email at humberto.arrieta@dot.state.fl.us, or visit the project website at www.i95atSouthern.com.

Sincerely,

Gerry O'Reilly, PE
District Four Secretary

GO:ha
Attachment: Public Notice

PUBLIC HEARING

PROJECT DEVELOPMENT & ENVIRONMENT (PD&E) STUDY

State Road (SR) 9/I-95 at SR 80/Southern Boulevard Interchange
Palm Beach County, Florida

Financial Management Number: 435516-1-22-02

Efficient Transportation Decision Making (ETDM) Number: 14183

The Florida Department of Transportation (FDOT), District Four, will conduct a Public Hearing regarding the Project Development and Environment (PD&E) Study of I-95 at SR 80/Southern Boulevard Interchange in Palm Beach County, Florida. The Public Hearing will be held on **Thursday, October 19, 2017, at the South Florida Water Management District Office located at 3301 Gun Club Road, West Palm Beach, FL 33406**. The public hearing will begin as an open house at 5:30 p.m. A formal presentation will begin at 6 p.m., followed by a comment period.

Persons wishing to submit written statements or other exhibits, in place of or in addition to oral statements, may do so at the hearing or by sending them to Mr. Humberto Arrieta, PE, FDOT Project Manager, 3400 West Commercial Boulevard, Fort Lauderdale, FL 33309. All exhibits or statements postmarked on or before October 30, 2017 will become part of the Public Hearing record. In the event the Public Hearing cannot be held on October 19, 2017, due to severe weather or other unforeseen conditions, it will be held on the alternate date of Thursday, November 16, 2017, at the same time and place.

The environmental review, consultation, and other actions required by applicable federal environmental laws for this project are being, or have been, carried out by the Florida Department of Transportation (FDOT) pursuant to 23 U.S.C. 327 and a Memorandum of Understanding dated December 14, 2016 and executed by the Federal Highway Administration and FDOT.

Public participation is solicited without regard to race, color, national origin, age, sex, religion, disability, or family status. Persons who require special accommodations under the Americans with Disabilities Act (ADA) or persons who require translation services (free of charge) should contact Mr. Humberto Arrieta, PE, Project Manager, at least seven (7) days prior to the Hearing by telephone at (954) 777-4152 or toll free at (866) 336-8435, ext. 4152, via email at humberto@arrieta@dot.state.fl.us.

If you would like to review the project documents prior to the Public Hearing, they will be available to the public beginning on Thursday, September 28, 2017, at the Palm Beach County Library, 3650 Summit Boulevard, West Palm Beach, FL 33406 (Sunday, 12 p.m. to 5 p.m.; Monday through Thursday, 9 a.m. to 9 p.m.; Friday 9 a.m. to 6 p.m.; Saturday, 9 a.m. to 5 p.m.), Vedado Park Community Center, 3710 Paseo Andalusia, West Palm Beach, FL 33405 (Monday through Friday, 9 a.m. to 6 p.m.) and the Cloud Lake Town Hall, 100 Lang Road, West Palm Beach, FL 33406 (Monday through Friday, 9 a.m. to 1 p.m.). The documents will remain on display through Monday, October 30, 2017. The documents will also be available for review on the project website at www.i95atSouthern.com, beginning on September 28, 2017.

Contact Information:

Mr. Humberto Arrieta, PE, Project Manager

3400 West Commercial Boulevard, Fort Lauderdale, Florida 33309
Telephone: (954) 777-4152 or toll free at (866) 336-8435, ext. 4152
E-mail: humberto@arrieta@dot.state.fl.us



ESPAÑOL: Si necesita servicios de traducción en español (gratis), póngase en contacto con el administrador de proyecto de FDOT, Humberto Arrieta, P.E., por teléfono (954) 777-4152, llame gratis al (866) 336-8435, ext. 4152, o por correo electrónico a humberto@arrieta@dot.state.fl.us.

PANYÒL: Si w bezwen traduksyon an Panyòl (gratis), tanpri kontakte Humberto Arrieta P.E., Manadjè pwojè a nan FDOT, telefòn li se (954) 777-4152, telefòn gratis (866) 336-8435, estansyon 4152, oubyen voye imel ba li nan adrès imel li humberto@arrieta@dot.state.fl.us.



Project Website:

www.i95atSouthern.com

PUBLIC HEARING

DATE: Thursday, October 19, 2017
TIME: 5:30 p.m., Formal Presentation at 6 p.m.
PLACE: South Florida Water Management District Office
3301 Gun Club Road
West Palm Beach, Florida 33406

FLORIDA DEPARTMENT OF TRANSPORTATION



Florida Department of Transportation

RICK SCOTT
GOVERNOR

3400 West Commercial Boulevard
Fort Lauderdale, FL 33309

MIKE DEW
SECRETARY

September 22, 2017

The Honorable Billy Cypress
Chairman
Miccosukee Tribe of Indians of Florida
Tamiami Station
P.O. Box 440021
Miami, FL 33144

Dear Chairman Cypress:

RE: Public Hearing

I-95 at SR 80/Southern Boulevard Interchange
Project Development & Environment (PD&E) Study
Palm Beach County, Florida
Financial Project ID Number: 435516-1-22-02
Efficient Transportation Decision Making (ETDM) Number: 14183

On behalf of the Florida Department of Transportation (FDOT) District Four, you and your staff are invited to a Public Hearing for the Project Development and Environment (PD&E) Study for the above referenced project. A PD&E study is FDOT's process to evaluate the social, economic and environmental impacts associated with a planned transportation improvement project. The purpose of this project is to enhance overall traffic operations at the existing interchange of I-95 and Southern Boulevard by providing improvements to achieve acceptable traffic levels in the future, within the study limits.

The environmental review, consultation, and other actions required by applicable federal environmental laws for this project are being, or have been, carried out by the Florida Department of Transportation (FDOT) pursuant to 23 U.S.C. 327 and a Memorandum of Understanding dated December 14, 2016 and executed by the Federal Highway Administration and FDOT.

The Hearing is scheduled for **Thursday, October 19, 2017, at the South Florida Water Management District Office located at 3301 Gun Club Road, West Palm Beach, FL 33406.** The Public Hearing will begin at 5:30 p.m. as an open house. A formal presentation will begin at 6 p.m., followed by a comment period. Persons wishing to submit written statements or other exhibits, in place of or in addition to oral statements, may do so at the hearing or by sending them to Mr. Humberto Arrieta, PE, FDOT Project Manager, 3400 West Commercial Boulevard, Fort Lauderdale, FL 33309. All exhibits or statements postmarked on or before October 30, 2017 will become part of the Public Hearing record. In the event the Public Hearing cannot be held on October 19 2017, due to severe weather or other unforeseen conditions, it will be held on the alternate date of Thursday, November 16, 2017, at the same time and place.

The Honorable Billy Cypress
September 22, 2017
Page 2

Notices are being sent to all property owners and tenants located within at least 300 feet on either side of the proposed alignment, and to other public officials, regulatory agencies, organizations, and individuals interested in the project.

If you would like to review the project documents prior to the Public Hearing, they will be available to the public beginning on Thursday, September 28, 2017, at the Palm Beach County Library, 3650 Summit Boulevard, West Palm Beach, FL 33406 (Sunday, 12 p.m. to 5 p.m.; Monday through Thursday, 9 a.m. to 9 p.m.; Friday 9 a.m. to 6 p.m.; Saturday, 9 a.m. to 5 p.m.), Vedado Park Community Center, 3710 Paseo Andalusia, West Palm Beach, FL 33405 (Monday through Friday, 9 a.m. to 6 p.m.) and the Cloud Lake Town Hall, 100 Lang Road, West Palm Beach, FL 33406 (Monday through Friday, 9 a.m. to 1 p.m.). The documents will remain on display through Monday, October 30, 2017. The documents will also be available for review on the project website at www.i95atSouthern.com, beginning on September 28, 2017.

If you require further information, please do not hesitate to contact the Project Manager, Mr. Humberto Arrieta, PE, at (954) 777-4152 or toll free at (866) 336-8435, ext. 4152, via email at humberto.arrieta@dot.state.fl.us, or visit the project website at www.i95atSouthern.com.

Sincerely,

Gerry O'Reilly, PE
District Four Secretary

GO:ha

Attachment: Public Notice



Florida Department of Transportation

RICK SCOTT
GOVERNOR

3400 West Commercial Boulevard
Fort Lauderdale, FL 33309

MIKE DEW
SECRETARY

September 22, 2017

Mr. Fred Dayhoff
Section 106 and NAGPRA Coordinator
Miccosukee Tribe of Indians of Florida
HC 61
SR Box 68, Old Loop Road
Ochopee, FL 34141

Dear Mr. Dayhoff:

RE: Public Hearing

I-95 at SR 80/Southern Boulevard Interchange
Project Development & Environment (PD&E) Study
Palm Beach County, Florida
Financial Project ID Number: 435516-1-22-02
Efficient Transportation Decision Making (ETDM) Number: 14183

On behalf of the Florida Department of Transportation (FDOT) District Four, you and your staff are invited to a Public Hearing for the Project Development and Environment (PD&E) Study for the above referenced project. A PD&E study is FDOT's process to evaluate the social, economic and environmental impacts associated with a planned transportation improvement project. The purpose of this project is to enhance overall traffic operations at the existing interchange of I-95 and Southern Boulevard by providing improvements to achieve acceptable traffic levels in the future, within the study limits.

The environmental review, consultation, and other actions required by applicable federal environmental laws for this project are being, or have been, carried out by the Florida Department of Transportation (FDOT) pursuant to 23 U.S.C. 327 and a Memorandum of Understanding dated December 14, 2016 and executed by the Federal Highway Administration and FDOT.

The Hearing is scheduled for **Thursday, October 19, 2017, at the South Florida Water Management District Office located at 3301 Gun Club Road, West Palm Beach, FL 33406.** The Public Hearing will begin at 5:30 p.m. as an open house. A formal presentation will begin at 6 p.m., followed by a comment period. Persons wishing to submit written statements or other exhibits, in place of or in addition to oral statements, may do so at the hearing or by sending them to Mr. Humberto Arrieta, PE, FDOT Project Manager, 3400 West Commercial Boulevard, Fort Lauderdale, FL 33309. All exhibits or statements postmarked on or before October 30, 2017 will become part of the Public Hearing record. In the event the Public Hearing cannot be held on October 19, 2017, due to severe weather or other unforeseen conditions, it will be held on the alternate date of Thursday, November 16, 2017, at the same time and place.

Mr. Fred Dayhoff
September 22, 2017
Page 2

Notices are being sent to all property owners and tenants located within at least 300 feet on either side of the proposed alignment, and to other public officials, regulatory agencies, organizations, and individuals interested in the project.

If you would like to review the project documents prior to the Public Hearing, they will be available to the public beginning on Thursday, September 28, 2017, at the Palm Beach County Library, 3650 Summit Boulevard, West Palm Beach, FL 33406 (Sunday, 12 p.m. to 5 p.m.; Monday through Thursday, 9 a.m. to 9 p.m.; Friday 9 a.m. to 6 p.m.; Saturday, 9 a.m. to 5 p.m.), Vedado Park Community Center, 3710 Paseo Andalusia, West Palm Beach, FL 33405 (Monday through Friday, 9 a.m. to 6 p.m.) and the Cloud Lake Town Hall, 100 Lang Road, West Palm Beach, FL 33406 (Monday through Friday, 9 a.m. to 1 p.m.). The documents will remain on display through Monday, October 30, 2017. The documents will also be available for review on the project website at www.i95atSouthern.com, beginning on September 28, 2017.

If you require further information, please do not hesitate to contact the Project Manager, Mr. Humberto Arrieta, PE, at (954) 777-4152 or toll free at (866) 336-8435, ext. 4152, via email at humberto.arrieta@dot.state.fl.us, or visit the project website at www.i95atSouthern.com.

Sincerely,

Gerry O'Reilly, PE
District Four Secretary

GO:ha

Attachment: Public Notice



Florida Department of Transportation

RICK SCOTT
GOVERNOR

3400 West Commercial Boulevard
Fort Lauderdale, FL 33309

MIKE DEW
SECRETARY

September 22, 2017

The Honorable James Floyd
Principal Chief
Miccosukee (Creek) Nation
Office of the Administration
P.O. Box 580
Okmulgee, OK 74447

Dear Principal Chief Floyd:

RE: Public Hearing

I-95 at SR 80/Southern Boulevard Interchange
Project Development & Environment (PD&E) Study
Palm Beach County, Florida
Financial Project ID Number: 435516-1-22-02
Efficient Transportation Decision Making (ETDM) Number: 14183

On behalf of the Florida Department of Transportation (FDOT) District Four, you and your staff are invited to a Public Hearing for the Project Development and Environment (PD&E) Study for the above referenced project. A PD&E study is FDOT's process to evaluate the social, economic and environmental impacts associated with a planned transportation improvement project. The purpose of this project is to enhance overall traffic operations at the existing interchange of I-95 and Southern Boulevard by providing improvements to achieve acceptable traffic levels in the future, within the study limits.

The environmental review, consultation, and other actions required by applicable federal environmental laws for this project are being, or have been, carried out by the Florida Department of Transportation (FDOT) pursuant to 23 U.S.C. 327 and a Memorandum of Understanding dated December 14, 2016 and executed by the Federal Highway Administration and FDOT.

The Hearing is scheduled for **Thursday, October 19, 2017, at the South Florida Water Management District Office located at 3301 Gun Club Road, West Palm Beach, FL 33406.** The Public Hearing will begin at 5:30 p.m. as an open house. A formal presentation will begin at 6 p.m., followed by a comment period. Persons wishing to submit written statements or other exhibits, in place of or in addition to oral statements, may do so at the hearing or by sending them to Mr. Humberto Arrieta, PE, FDOT Project Manager, 3400 West Commercial Boulevard, Fort Lauderdale, FL 33309. All exhibits or statements postmarked on or before October 30, 2017 will become part of the Public Hearing record. In the event the Public Hearing cannot be held on October 19 2017, due to severe weather or other unforeseen conditions, it will be held on the alternate date of Thursday, November 16, 2017, at the same time and place.

The Honorable James Floyd
September 22, 2017
Page 2

Notices are being sent to all property owners and tenants located within at least 300 feet on either side of the proposed alignment, and to other public officials, regulatory agencies, organizations, and individuals interested in the project.

If you would like to review the project documents prior to the Public Hearing, they will be available to the public beginning on Thursday, September 28, 2017, at the Palm Beach County Library, 3650 Summit Boulevard, West Palm Beach, FL 33406 (Sunday, 12 p.m. to 5 p.m.; Monday through Thursday, 9 a.m. to 9 p.m.; Friday 9 a.m. to 6 p.m.; Saturday, 9 a.m. to 5 p.m.), Vedado Park Community Center, 3710 Paseo Andalusia, West Palm Beach, FL 33405 (Monday through Friday, 9 a.m. to 6 p.m.) and the Cloud Lake Town Hall, 100 Lang Road, West Palm Beach, FL 33406 (Monday through Friday, 9 a.m. to 1 p.m.). The documents will remain on display through Monday, October 30, 2017. The documents will also be available for review on the project website at www.i95atSouthern.com, beginning on September 28, 2017.

If you require further information, please do not hesitate to contact the Project Manager, Mr. Humberto Arrieta, PE, at (954) 777-4152 or toll free at (866) 336-8435, ext. 4152, via email at humberto.arrieta@dot.state.fl.us, or visit the project website at www.i95atSouthern.com.

Sincerely,

Gerry O'Reilly, PE
District Four Secretary

GO:ha

Attachment: Public Notice



Florida Department of Transportation

RICK SCOTT
GOVERNOR

3400 West Commercial Boulevard
Fort Lauderdale, FL 33309

MIKE DEW
SECRETARY

September 22, 2017

Historic and Cultural Preservation Department
Muscogee (Creek Nation Cultural Preservation
P.O. Box 580
Okmulgee, OK 74447

Dear Historic and Cultural Preservations Department Representative:

RE: Public Hearing

I-95 at SR 80/Southern Boulevard Interchange
Project Development & Environment (PD&E) Study
Palm Beach County, Florida
Financial Project ID Number: 435516-1-22-02
Efficient Transportation Decision Making (ETDM) Number: 14183

On behalf of the Florida Department of Transportation (FDOT) District Four, you and your staff are invited to a Public Hearing for the Project Development and Environment (PD&E) Study for the above referenced project. A PD&E study is FDOT's process to evaluate the social, economic and environmental impacts associated with a planned transportation improvement project. The purpose of this project is to enhance overall traffic operations at the existing interchange of I-95 and Southern Boulevard by providing improvements to achieve acceptable traffic levels in the future, within the study limits.

The environmental review, consultation, and other actions required by applicable federal environmental laws for this project are being, or have been, carried out by the Florida Department of Transportation (FDOT) pursuant to 23 U.S.C. 327 and a Memorandum of Understanding dated December 14, 2016 and executed by the Federal Highway Administration and FDOT.

The Hearing is scheduled for **Thursday, October 19, 2017, at the South Florida Water Management District Office located at 3301 Gun Club Road, West Palm Beach, FL 33406.** The Public Hearing will begin at 5:30 p.m. as an open house. A formal presentation will begin at 6 p.m., followed by a comment period. Persons wishing to submit written statements or other exhibits, in place of or in addition to oral statements, may do so at the hearing or by sending them to Mr. Humberto Arrieta, PE, FDOT Project Manager, 3400 West Commercial Boulevard, Fort Lauderdale, FL 33309. All exhibits or statements postmarked on or before October 30, 2017 will become part of the Public Hearing record. In the event the Public Hearing cannot be held on October 19 2017, due to severe weather or other unforeseen conditions, it will be held on the alternate date of Thursday, November 16, 2017, at the same time and place.

Notices are being sent to all property owners and tenants located within at least 300 feet on either side of the proposed alignment, and to other public officials, regulatory agencies, organizations, and individuals interested in the project.

If you would like to review the project documents prior to the Public Hearing, they will be available to the public beginning on Thursday, September 28, 2017, at the Palm Beach County Library, 3650 Summit Boulevard, West Palm Beach, FL 33406 (Sunday, 12 p.m. to 5 p.m.; Monday through Thursday, 9 a.m. to 9 p.m.; Friday 9 a.m. to 6 p.m.; Saturday, 9 a.m. to 5 p.m.), Vedado Park Community Center, 3710 Paseo Andalusia, West Palm Beach, FL 33405 (Monday through Friday, 9 a.m. to 6 p.m.) and the Cloud Lake Town Hall, 100 Lang Road, West Palm Beach, FL 33406 (Monday through Friday, 9 a.m. to 1 p.m.). The documents will remain on display through Monday, October 30, 2017. The documents will also be available for review on the project website at www.i95atSouthern.com, beginning on September 28, 2017.

If you require further information, please do not hesitate to contact the Project Manager, Mr. Humberto Arrieta, PE, at (954) 777-4152 or toll free at (866) 336-8435, ext. 4152, via email at humberto.arrieta@dot.state.fl.us, or visit the project website at www.i95atSouthern.com.

Sincerely,

Gerry O'Reilly, PE
District Four Secretary

GO:ha

Attachment: Public Notice



Florida Department of Transportation

RICK SCOTT
GOVERNOR

3400 West Commercial Boulevard
Fort Lauderdale, FL 33309

MIKE DEW
SECRETARY

September 22, 2017

The Honorable Stephanie A. Bryan
Tribal Chair
Poarch Band of Creek Indians
5811 Jack Springs Road
Atmore, AL 36502

Dear Chairwoman Bryan:

RE: Public Hearing

I-95 at SR 80/Southern Boulevard Interchange
Project Development & Environment (PD&E) Study
Palm Beach County, Florida
Financial Project ID Number: 435516-1-22-02
Efficient Transportation Decision Making (ETDM) Number: 14183

On behalf of the Florida Department of Transportation (FDOT) District Four, you and your staff are invited to a Public Hearing for the Project Development and Environment (PD&E) Study for the above referenced project. A PD&E study is FDOT's process to evaluate the social, economic and environmental impacts associated with a planned transportation improvement project. The purpose of this project is to enhance overall traffic operations at the existing interchange of I-95 and Southern Boulevard by providing improvements to achieve acceptable traffic levels in the future, within the study limits.

The environmental review, consultation, and other actions required by applicable federal environmental laws for this project are being, or have been, carried out by the Florida Department of Transportation (FDOT) pursuant to 23 U.S.C. 327 and a Memorandum of Understanding dated December 14, 2016 and executed by the Federal Highway Administration and FDOT.

The Hearing is scheduled for **Thursday, October 19, 2017, at the South Florida Water Management District Office located at 3301 Gun Club Road, West Palm Beach, FL 33406.** The Public Hearing will begin at 5:30 p.m. as an open house. A formal presentation will begin at 6 p.m., followed by a comment period. Persons wishing to submit written statements or other exhibits, in place of or in addition to oral statements, may do so at the hearing or by sending them to Mr. Humberto Arrieta, PE, FDOT Project Manager, 3400 West Commercial Boulevard, Fort Lauderdale, FL 33309. All exhibits or statements postmarked on or before October 30, 2017 will become part of the Public Hearing record. In the event the Public Hearing cannot be held on October 19 2017, due to severe weather or other unforeseen conditions, it will be held on the alternate date of Thursday, November 16, 2017, at the same time and place.

The Honorable Stephanie A. Bryan
September 22, 2017
Page 2

Notices are being sent to all property owners and tenants located within at least 300 feet on either side of the proposed alignment, and to other public officials, regulatory agencies, organizations, and individuals interested in the project.

If you would like to review the project documents prior to the Public Hearing, they will be available to the public beginning on Thursday, September 28, 2017, at the Palm Beach County Library, 3650 Summit Boulevard, West Palm Beach, FL 33406 (Sunday, 12 p.m. to 5 p.m.; Monday through Thursday, 9 a.m. to 9 p.m.; Friday 9 a.m. to 6 p.m.; Saturday, 9 a.m. to 5 p.m.), Vedado Park Community Center, 3710 Paseo Andalusia, West Palm Beach, FL 33405 (Monday through Friday, 9 a.m. to 6 p.m.) and the Cloud Lake Town Hall, 100 Lang Road, West Palm Beach, FL 33406 (Monday through Friday, 9 a.m. to 1 p.m.). The documents will remain on display through Monday, October 30, 2017. The documents will also be available for review on the project website at www.i95atSouthern.com, beginning on September 28, 2017.

If you require further information, please do not hesitate to contact the Project Manager, Mr. Humberto Arrieta, PE, at (954) 777-4152 or toll free at (866) 336-8435, ext. 4152, via email at humberto.arrieta@dot.state.fl.us, or visit the project website at www.i95atSouthern.com.

Sincerely,

Gerry O'Reilly, PE
District Four Secretary

GO:ha

Attachment: Public Notice



Florida Department of Transportation

RICK SCOTT
GOVERNOR

3400 West Commercial Boulevard
Fort Lauderdale, FL 33309

MIKE DEW
SECRETARY

September 22, 2017

Acting Tribal Historic Preservation Officer
Poarch Band of Creek Indians
5811 Jack Springs Road
Atmore, AL 36502

Dear Acting Tribal Historic Preservation Officer:

RE: Public Hearing

I-95 at SR 80/Southern Boulevard Interchange
Project Development & Environment (PD&E) Study
Palm Beach County, Florida
Financial Project ID Number: 435516-1-22-02
Efficient Transportation Decision Making (ETDM) Number: 14183

On behalf of the Florida Department of Transportation (FDOT) District Four, you and your staff are invited to a Public Hearing for the Project Development and Environment (PD&E) Study for the above referenced project. A PD&E study is FDOT's process to evaluate the social, economic and environmental impacts associated with a planned transportation improvement project. The purpose of this project is to enhance overall traffic operations at the existing interchange of I-95 and Southern Boulevard by providing improvements to achieve acceptable traffic levels in the future, within the study limits.

The environmental review, consultation, and other actions required by applicable federal environmental laws for this project are being, or have been, carried out by the Florida Department of Transportation (FDOT) pursuant to 23 U.S.C. 327 and a Memorandum of Understanding dated December 14, 2016 and executed by the Federal Highway Administration and FDOT.

The Hearing is scheduled for **Thursday, October 19, 2017, at the South Florida Water Management District Office located at 3301 Gun Club Road, West Palm Beach, FL 33406.** The Public Hearing will begin at 5:30 p.m. as an open house. A formal presentation will begin at 6 p.m., followed by a comment period. Persons wishing to submit written statements or other exhibits, in place of or in addition to oral statements, may do so at the hearing or by sending them to Mr. Humberto Arrieta, PE, FDOT Project Manager, 3400 West Commercial Boulevard, Fort Lauderdale, FL 33309. All exhibits or statements postmarked on or before October 30, 2017 will become part of the Public Hearing record. In the event the Public Hearing cannot be held on October 19 2017, due to severe weather or other unforeseen conditions, it will be held on the alternate date of Thursday, November 16, 2017, at the same time and place.

Acting Tribal Historic Preservation Officer
September 22, 2017
Page 2

Notices are being sent to all property owners and tenants located within at least 300 feet on either side of the proposed alignment, and to other public officials, regulatory agencies, organizations, and individuals interested in the project.

If you would like to review the project documents prior to the Public Hearing, they will be available to the public beginning on Thursday, September 28, 2017, at the Palm Beach County Library, 3650 Summit Boulevard, West Palm Beach, FL 33406 (Sunday, 12 p.m. to 5 p.m.; Monday through Thursday, 9 a.m. to 9 p.m.; Friday 9 a.m. to 6 p.m.; Saturday, 9 a.m. to 5 p.m.), Vedado Park Community Center, 3710 Paseo Andalusia, West Palm Beach, FL 33405 (Monday through Friday, 9 a.m. to 6 p.m.) and the Cloud Lake Town Hall, 100 Lang Road, West Palm Beach, FL 33406 (Monday through Friday, 9 a.m. to 1 p.m.). The documents will remain on display through Monday, October 30, 2017. The documents will also be available for review on the project website at www.i95atSouthern.com, beginning on September 28, 2017.

If you require further information, please do not hesitate to contact the Project Manager, Mr. Humberto Arrieta, PE, at (954) 777-4152 or toll free at (866) 336-8435, ext. 4152, via email at humberto.arrieta@dot.state.fl.us, or visit the project website at www.i95atSouthern.com.

Sincerely,

Gerry O'Reilly, PE
District Four Secretary

GO:ha

Attachment: Public Notice



Florida Department of Transportation

RICK SCOTT
GOVERNOR

3400 West Commercial Boulevard
Fort Lauderdale, FL 33309

MIKE DEW
SECRETARY

September 22, 2017

The Honorable Marcellus W. Osceola
Chairman
Seminole Tribe of Florida
6300 Stirling Road
Hollywood, FL 33024

Dear Chairman Osceola:

RE: Public Hearing

I-95 at SR 80/Southern Boulevard Interchange
Project Development & Environment (PD&E) Study
Palm Beach County, Florida
Financial Project ID Number: 435516-1-22-02
Efficient Transportation Decision Making (ETDM) Number: 14183

On behalf of the Florida Department of Transportation (FDOT) District Four, you and your staff are invited to a Public Hearing for the Project Development and Environment (PD&E) Study for the above referenced project. A PD&E study is FDOT's process to evaluate the social, economic and environmental impacts associated with a planned transportation improvement project. The purpose of this project is to enhance overall traffic operations at the existing interchange of I-95 and Southern Boulevard by providing improvements to achieve acceptable traffic levels in the future, within the study limits.

The environmental review, consultation, and other actions required by applicable federal environmental laws for this project are being, or have been, carried out by the Florida Department of Transportation (FDOT) pursuant to 23 U.S.C. 327 and a Memorandum of Understanding dated December 14, 2016 and executed by the Federal Highway Administration and FDOT.

The Hearing is scheduled for **Thursday, October 19, 2017, at the South Florida Water Management District Office located at 3301 Gun Club Road, West Palm Beach, FL 33406.** The Public Hearing will begin at 5:30 p.m. as an open house. A formal presentation will begin at 6 p.m., followed by a comment period. Persons wishing to submit written statements or other exhibits, in place of or in addition to oral statements, may do so at the hearing or by sending them to Mr. Humberto Arrieta, PE, FDOT Project Manager, 3400 West Commercial Boulevard, Fort Lauderdale, FL 33309. All exhibits or statements postmarked on or before October 30, 2017 will become part of the Public Hearing record. In the event the Public Hearing cannot be held on October 19 2017, due to severe weather or other unforeseen conditions, it will be held on the alternate date of Thursday, November 16, 2017, at the same time and place.

The Honorable Marcellus W. Osceola
September 22, 2017
Page 2

Notices are being sent to all property owners and tenants located within at least 300 feet on either side of the proposed alignment, and to other public officials, regulatory agencies, organizations, and individuals interested in the project.

If you would like to review the project documents prior to the Public Hearing, they will be available to the public beginning on Thursday, September 28, 2017, at the Palm Beach County Library, 3650 Summit Boulevard, West Palm Beach, FL 33406 (Sunday, 12 p.m. to 5 p.m.; Monday through Thursday, 9 a.m. to 9 p.m.; Friday 9 a.m. to 6 p.m.; Saturday, 9 a.m. to 5 p.m.), Vedado Park Community Center, 3710 Paseo Andalusia, West Palm Beach, FL 33405 (Monday through Friday, 9 a.m. to 6 p.m.) and the Cloud Lake Town Hall, 100 Lang Road, West Palm Beach, FL 33406 (Monday through Friday, 9 a.m. to 1 p.m.). The documents will remain on display through Monday, October 30, 2017. The documents will also be available for review on the project website at www.i95atSouthern.com, beginning on September 28, 2017.

If you require further information, please do not hesitate to contact the Project Manager, Mr. Humberto Arrieta, PE, at (954) 777-4152 or toll free at (866) 336-8435, ext. 4152, via email at humberto.arrieta@dot.state.fl.us, or visit the project website at www.i95atSouthern.com.

Sincerely,

Gerry O'Reilly, PE
District Four Secretary

GO:ha

Attachment: Public Notice



Florida Department of Transportation

RICK SCOTT
GOVERNOR

3400 West Commercial Boulevard
Fort Lauderdale, FL 33309

MICHAEL J. DEW
SECRETARY

September 22, 2017

Dr. Paul N. Backhouse, Ph.D
Acting Tribal Historic Preservation Officer
Tribal Historic Preservation Office
30290 Josie Billie Highway, PMB 1004
Clewiston, FL 33440

Dear Dr. Backhouse:

RE: Public Hearing

I-95 at SR 80/Southern Boulevard Interchange
Project Development & Environment (PD&E) Study
Palm Beach County, Florida
Financial Project ID Number: 435516-1-22-02
Efficient Transportation Decision Making (ETDM) Number: 14183

On behalf of the Florida Department of Transportation (FDOT) District Four, you and your staff are invited to a Public Hearing for the Project Development and Environment (PD&E) Study for the above referenced project. A PD&E study is FDOT's process to evaluate the social, economic and environmental impacts associated with a planned transportation improvement project. The purpose of this project is to enhance overall traffic operations at the existing interchange of I-95 and Southern Boulevard by providing improvements to achieve acceptable traffic levels in the future, within the study limits.

The environmental review, consultation, and other actions required by applicable federal environmental laws for this project are being, or have been, carried out by the Florida Department of Transportation (FDOT) pursuant to 23 U.S.C. 327 and a Memorandum of Understanding dated December 14, 2016 and executed by the Federal Highway Administration and FDOT.

The Hearing is scheduled for **Thursday, October 19, 2017, at the South Florida Water Management District Office located at 3301 Gun Club Road, West Palm Beach, FL 33406.** The Public Hearing will begin at 5:30 p.m. as an open house. A formal presentation will begin at 6 p.m., followed by a comment period. Persons wishing to submit written statements or other exhibits, in place of or in addition to oral statements, may do so at the hearing or by sending them to Mr. Humberto Arrieta, PE, FDOT Project Manager, 3400 West Commercial Boulevard, Fort Lauderdale, FL 33309. All exhibits or statements postmarked on or before October 30, 2017 will become part of the Public Hearing record. In the event the Public Hearing cannot be held on October 19 2017, due to severe weather or other unforeseen conditions, it will be held on the alternate date of Thursday, November 16, 2017, at the same time and place.

Dr. Paul N. Backhouse, Ph.D.
September 22, 2017
Page 2

Notices are being sent to all property owners and tenants located within at least 300 feet on either side of the proposed alignment, and to other public officials, regulatory agencies, organizations, and individuals interested in the project.

If you would like to review the project documents prior to the Public Hearing, they will be available to the public beginning on Thursday, September 28, 2017, at the Palm Beach County Library, 3650 Summit Boulevard, West Palm Beach, FL 33406 (Sunday, 12 p.m. to 5 p.m.; Monday through Thursday, 9 a.m. to 9 p.m.; Friday 9 a.m. to 6 p.m.; Saturday, 9 a.m. to 5 p.m.), Vedado Park Community Center, 3710 Paseo Andalusia, West Palm Beach, FL 33405 (Monday through Friday, 9 a.m. to 6 p.m.) and the Cloud Lake Town Hall, 100 Lang Road, West Palm Beach, FL 33406 (Monday through Friday, 9 a.m. to 1 p.m.). The documents will remain on display through Monday, October 30, 2017. The documents will also be available for review on the project website at www.i95atSouthern.com, beginning on September 28, 2017.

If you require further information, please do not hesitate to contact the Project Manager, Mr. Humberto Arrieta, PE, at (954) 777-4152 or toll free at (866) 336-8435, ext. 4152, via email at humberto.arrieta@dot.state.fl.us, or visit the project website at www.i95atSouthern.com.

Sincerely,

Gerry O'Reilly, PE
District Four Secretary

GO:ha

Attachment: Public Notice



Florida Department of Transportation

RICK SCOTT
GOVERNOR

3400 West Commercial Boulevard
Fort Lauderdale, FL 33309

MIKE DEW
SECRETARY

September 22, 2017

Ms. Ann H. Mullins, MCRP
Compliance Review Supervisor
Tribal Historic Preservation Office
30290 Josie Billie Highway, PMB 1004
Clewiston, FL 33440

Dear Ms. Mullins:

RE: Public Hearing

I-95 at SR 80/Southern Boulevard Interchange
Project Development & Environment (PD&E) Study
Palm Beach County, Florida
Financial Project ID Number: 435516-1-22-02
Efficient Transportation Decision Making (ETDM) Number: 14183

On behalf of the Florida Department of Transportation (FDOT) District Four, you and your staff are invited to a Public Hearing for the Project Development and Environment (PD&E) Study for the above referenced project. A PD&E study is FDOT's process to evaluate the social, economic and environmental impacts associated with a planned transportation improvement project. The purpose of this project is to enhance overall traffic operations at the existing interchange of I-95 and Southern Boulevard by providing improvements to achieve acceptable traffic levels in the future, within the study limits.

The environmental review, consultation, and other actions required by applicable federal environmental laws for this project are being, or have been, carried out by the Florida Department of Transportation (FDOT) pursuant to 23 U.S.C. 327 and a Memorandum of Understanding dated December 14, 2016 and executed by the Federal Highway Administration and FDOT.

The Hearing is scheduled for **Thursday, October 19, 2017, at the South Florida Water Management District Office located at 3301 Gun Club Road, West Palm Beach, FL 33406.** The Public Hearing will begin at 5:30 p.m. as an open house. A formal presentation will begin at 6 p.m., followed by a comment period. Persons wishing to submit written statements or other exhibits, in place of or in addition to oral statements, may do so at the hearing or by sending them to Mr. Humberto Arrieta, PE, FDOT Project Manager, 3400 West Commercial Boulevard, Fort Lauderdale, FL 33309. All exhibits or statements postmarked on or before October 30, 2017 will become part of the Public Hearing record. In the event the Public Hearing cannot be held on October 19 2017, due to severe weather or other unforeseen conditions, it will be held on the alternate date of Thursday, November 16, 2017, at the same time and place.

Ms. Anne H. Mullins
September 22, 2017
Page 2

Notices are being sent to all property owners and tenants located within at least 300 feet on either side of the proposed alignment, and to other public officials, regulatory agencies, organizations, and individuals interested in the project.

If you would like to review the project documents prior to the Public Hearing, they will be available to the public beginning on Thursday, September 28, 2017, at the Palm Beach County Library, 3650 Summit Boulevard, West Palm Beach, FL 33406 (Sunday, 12 p.m. to 5 p.m.; Monday through Thursday, 9 a.m. to 9 p.m.; Friday 9 a.m. to 6 p.m.; Saturday, 9 a.m. to 5 p.m.), Vedado Park Community Center, 3710 Paseo Andalusia, West Palm Beach, FL 33405 (Monday through Friday, 9 a.m. to 6 p.m.) and the Cloud Lake Town Hall, 100 Lang Road, West Palm Beach, FL 33406 (Monday through Friday, 9 a.m. to 1 p.m.). The documents will remain on display through Monday, October 30, 2017. The documents will also be available for review on the project website at www.i95atSouthern.com, beginning on September 28, 2017.

If you require further information, please do not hesitate to contact the Project Manager, Mr. Humberto Arrieta, PE, at (954) 777-4152 or toll free at (866) 336-8435, ext. 4152, via email at humberto.arrieta@dot.state.fl.us, or visit the project website at www.i95atSouthern.com.

Sincerely,

Gerry O'Reilly, PE
District Four Secretary

GO:ha

Attachment: Public Notice



Florida Department of Transportation

RICK SCOTT
GOVERNOR

3400 West Commercial Boulevard
Fort Lauderdale, FL 33309

MIKE DEW
SECRETARY

September 22, 2017

The Honorable Leonard M. Harjo
Principal Chief
Seminole Nation of Oklahoma
P.O. Box 1498
Wewoka, OK 74884

Dear Principal Chief Harjo:

RE: Public Hearing

I-95 at SR 80/Southern Boulevard Interchange
Project Development & Environment (PD&E) Study
Palm Beach County, Florida
Financial Project ID Number: 435516-1-22-02
Efficient Transportation Decision Making (ETDM) Number: 14183

On behalf of the Florida Department of Transportation (FDOT) District Four, you and your staff are invited to a Public Hearing for the Project Development and Environment (PD&E) Study for the above referenced project. A PD&E study is FDOT's process to evaluate the social, economic and environmental impacts associated with a planned transportation improvement project. The purpose of this project is to enhance overall traffic operations at the existing interchange of I-95 and Southern Boulevard by providing improvements to achieve acceptable traffic levels in the future, within the study limits.

The environmental review, consultation, and other actions required by applicable federal environmental laws for this project are being, or have been, carried out by the Florida Department of Transportation (FDOT) pursuant to 23 U.S.C. 327 and a Memorandum of Understanding dated December 14, 2016 and executed by the Federal Highway Administration and FDOT.

The Hearing is scheduled for **Thursday, October 19, 2017, at the South Florida Water Management District Office located at 3301 Gun Club Road, West Palm Beach, FL 33406.** The Public Hearing will begin at 5:30 p.m. as an open house. A formal presentation will begin at 6 p.m., followed by a comment period. Persons wishing to submit written statements or other exhibits, in place of or in addition to oral statements, may do so at the hearing or by sending them to Mr. Humberto Arrieta, PE, FDOT Project Manager, 3400 West Commercial Boulevard, Fort Lauderdale, FL 33309. All exhibits or statements postmarked on or before October 30, 2017 will become part of the Public Hearing record. In the event the Public Hearing cannot be held on October 19 2017, due to severe weather or other unforeseen conditions, it will be held on the alternate date of Thursday, November 16, 2017, at the same time and place.

The Honorable Leonard M. Harjo
September 22, 2017
Page 2

Notices are being sent to all property owners and tenants located within at least 300 feet on either side of the proposed alignment, and to other public officials, regulatory agencies, organizations, and individuals interested in the project.

If you would like to review the project documents prior to the Public Hearing, they will be available to the public beginning on Thursday, September 28, 2017, at the Palm Beach County Library, 3650 Summit Boulevard, West Palm Beach, FL 33406 (Sunday, 12 p.m. to 5 p.m.; Monday through Thursday, 9 a.m. to 9 p.m.; Friday 9 a.m. to 6 p.m.; Saturday, 9 a.m. to 5 p.m.), Vedado Park Community Center, 3710 Paseo Andalusia, West Palm Beach, FL 33405 (Monday through Friday, 9 a.m. to 6 p.m.) and the Cloud Lake Town Hall, 100 Lang Road, West Palm Beach, FL 33406 (Monday through Friday, 9 a.m. to 1 p.m.). The documents will remain on display through Monday, October 30, 2017. The documents will also be available for review on the project website at www.i95atSouthern.com, beginning on September 28, 2017.

If you require further information, please do not hesitate to contact the Project Manager, Mr. Humberto Arrieta, PE, at (954) 777-4152 or toll free at (866) 336-8435, ext. 4152, via email at humberto.arrieta@dot.state.fl.us, or visit the project website at www.i95atSouthern.com.

Sincerely,

Gerry O'Reilly, PE
District Four Secretary

GO:ha

Attachment: Public Notice



Florida Department of Transportation

RICK SCOTT
GOVERNOR

3400 West Commercial Boulevard
Fort Lauderdale, FL 33309

MIKE DEW
SECRETARY

September 22, 2017

Mr. Theodore Isham
Tribal Historic Preservation Officer
Seminole Nation of Oklahoma
P.O. Box 1498
Wewoka, OK 74884

Dear Mr. Isham:

RE: Public Hearing

I-95 at SR 80/Southern Boulevard Interchange
Project Development & Environment (PD&E) Study
Palm Beach County, Florida
Financial Project ID Number: 435516-1-22-02
Efficient Transportation Decision Making (ETDM) Number: 14183

On behalf of the Florida Department of Transportation (FDOT) District Four, you and your staff are invited to a Public Hearing for the Project Development and Environment (PD&E) Study for the above referenced project. A PD&E study is FDOT's process to evaluate the social, economic and environmental impacts associated with a planned transportation improvement project. The purpose of this project is to enhance overall traffic operations at the existing interchange of I-95 and Southern Boulevard by providing improvements to achieve acceptable traffic levels in the future, within the study limits.

The environmental review, consultation, and other actions required by applicable federal environmental laws for this project are being, or have been, carried out by the Florida Department of Transportation (FDOT) pursuant to 23 U.S.C. 327 and a Memorandum of Understanding dated December 14, 2016 and executed by the Federal Highway Administration and FDOT.

The Hearing is scheduled for **Thursday, October 19, 2017, at the South Florida Water Management District Office located at 3301 Gun Club Road, West Palm Beach, FL 33406.** The Public Hearing will begin at 5:30 p.m. as an open house. A formal presentation will begin at 6 p.m., followed by a comment period. Persons wishing to submit written statements or other exhibits, in place of or in addition to oral statements, may do so at the hearing or by sending them to Mr. Humberto Arrieta, PE, FDOT Project Manager, 3400 West Commercial Boulevard, Fort Lauderdale, FL 33309. All exhibits or statements postmarked on or before October 30, 2017 will become part of the Public Hearing record. In the event the Public Hearing cannot be held on October 19 2017, due to severe weather or other unforeseen conditions, it will be held on the alternate date of Thursday, November 16, 2017, at the same time and place.

Mr. Theodore Isham
September 22, 2017
Page 2

Notices are being sent to all property owners and tenants located within at least 300 feet on either side of the proposed alignment, and to other public officials, regulatory agencies, organizations, and individuals interested in the project.

If you would like to review the project documents prior to the Public Hearing, they will be available to the public beginning on Thursday, September 28, 2017, at the Palm Beach County Library, 3650 Summit Boulevard, West Palm Beach, FL 33406 (Sunday, 12 p.m. to 5 p.m.; Monday through Thursday, 9 a.m. to 9 p.m.; Friday 9 a.m. to 6 p.m.; Saturday, 9 a.m. to 5 p.m.), Vedado Park Community Center, 3710 Paseo Andalusia, West Palm Beach, FL 33405 (Monday through Friday, 9 a.m. to 6 p.m.) and the Cloud Lake Town Hall, 100 Lang Road, West Palm Beach, FL 33406 (Monday through Friday, 9 a.m. to 1 p.m.). The documents will remain on display through Monday, October 30, 2017. The documents will also be available for review on the project website at www.i95atSouthern.com, beginning on September 28, 2017.

If you require further information, please do not hesitate to contact the Project Manager, Mr. Humberto Arrieta, PE, at (954) 777-4152 or toll free at (866) 336-8435, ext. 4152, via email at humberto.arrieta@dot.state.fl.us, or visit the project website at www.i95atSouthern.com.

Sincerely,

Gerry O'Reilly, PE
District Four Secretary

GO:ha

Attachment: Public Notice

PUBLIC HEARING

PROJECT DEVELOPMENT & ENVIRONMENT (PD&E) STUDY

State Road (SR) 9/I-95 at SR 80/Southern Boulevard Interchange
Palm Beach County, Florida

Financial Management Number: 435516-1-22-02

Efficient Transportation Decision Making (ETDM) Number: 14183

The Florida Department of Transportation (FDOT), District Four, will conduct a Public Hearing regarding the Project Development and Environment (PD&E) Study of I-95 at SR 80/Southern Boulevard Interchange in Palm Beach County, Florida. The Public Hearing will be held on **Thursday, October 19, 2017, at the South Florida Water Management District Office located at 3301 Gun Club Road, West Palm Beach, FL 33406**. The public hearing will begin as an open house at 5:30 p.m. A formal presentation will begin at 6 p.m., followed by a comment period.

Persons wishing to submit written statements or other exhibits, in place of or in addition to oral statements, may do so at the hearing or by sending them to Mr. Humberto Arrieta, PE, FDOT Project Manager, 3400 West Commercial Boulevard, Fort Lauderdale, FL 33309. All exhibits or statements postmarked on or before October 30, 2017 will become part of the Public Hearing record. In the event the Public Hearing cannot be held on October 19, 2017, due to severe weather or other unforeseen conditions, it will be held on the alternate date of Thursday, November 16, 2017, at the same time and place.

The environmental review, consultation, and other actions required by applicable federal environmental laws for this project are being, or have been, carried out by the Florida Department of Transportation (FDOT) pursuant to 23 U.S.C. 327 and a Memorandum of Understanding dated December 14, 2016 and executed by the Federal Highway Administration and FDOT.

Public participation is solicited without regard to race, color, national origin, age, sex, religion, disability, or family status. Persons who require special accommodations under the Americans with Disabilities Act (ADA) or persons who require translation services (free of charge) should contact Mr. Humberto Arrieta, PE, Project Manager, at least seven (7) days prior to the Hearing by telephone at (954) 777-4152 or toll free at (866) 336-8435, ext. 4152, via email at humberto@arrieta@dot.state.fl.us.

If you would like to review the project documents prior to the Public Hearing, they will be available to the public beginning on Thursday, September 28, 2017, at the Palm Beach County Library, 3650 Summit Boulevard, West Palm Beach, FL 33406 (Sunday, 12 p.m. to 5 p.m.; Monday through Thursday, 9 a.m. to 9 p.m.; Friday 9 a.m. to 6 p.m.; Saturday, 9 a.m. to 5 p.m.), Vedado Park Community Center, 3710 Paseo Andalusia, West Palm Beach, FL 33405 (Monday through Friday, 9 a.m. to 6 p.m.) and the Cloud Lake Town Hall, 100 Lang Road, West Palm Beach, FL 33406 (Monday through Friday, 9 a.m. to 1 p.m.). The documents will remain on display through Monday, October 30, 2017. The documents will also be available for review on the project website at www.i95atSouthern.com, beginning on September 28, 2017.

Contact Information:

Mr. Humberto Arrieta, PE, Project Manager

3400 West Commercial Boulevard, Fort Lauderdale, Florida 33309
Telephone: (954) 777-4152 or toll free at (866) 336-8435, ext. 4152
E-mail: humberto@arrieta@dot.state.fl.us



ESPAÑOL: Si necesita servicios de traducción en español (gratis), póngase en contacto con el administrador de proyecto de FDOT, Humberto Arrieta, P.E., por teléfono (954) 777-4152, llame gratis al (866) 336-8435, ext. 4152, o por correo electrónico a humberto@arrieta@dot.state.fl.us.

PANYÒL: Si w bezwen traduksyon an Panyòl (gratis), tanpri kontakte Humberto Arrieta P.E., Manadjè pwojè a nan FDOT, telefòn li se (954) 777-4152, telefòn gratis (866) 336-8435, estansyon 4152, oubyen voye imel ba li nan adrès imel li humberto@arrieta@dot.state.fl.us.



Project Website:

www.i95atSouthern.com

PUBLIC HEARING

DATE: Thursday, October 19, 2017
TIME: 5:30 p.m., Formal Presentation at 6 p.m.
PLACE: South Florida Water Management District Office
3301 Gun Club Road
West Palm Beach, Florida 33406

FLORIDA DEPARTMENT OF TRANSPORTATION



Florida Department of Transportation

RICK SCOTT
GOVERNOR

3400 West Commercial Boulevard
Fort Lauderdale, FL 33309

MIKE DEW
SECRETARY

September 22, 2017

Dear Appointed Official:

RE: Public Hearing

I-95 at SR 80/Southern Boulevard Interchange
Project Development & Environment (PD&E) Study
Palm Beach County, Florida
Financial Project ID Number: 435516-1-22-02
Efficient Transportation Decision Making (ETDM) Number: 14183

On behalf of the Florida Department of Transportation (FDOT) District Four, you and your staff are invited to a Public Hearing for the Project Development and Environment (PD&E) Study for the above referenced project. A PD&E study is FDOT's process to evaluate the social, economic and environmental impacts associated with a planned transportation improvement project. The purpose of this project is to enhance overall traffic operations at the existing interchange of I-95 and Southern Boulevard by providing improvements to achieve acceptable traffic levels in the future, within the study limits.

The environmental review, consultation, and other actions required by applicable federal environmental laws for this project are being, or have been, carried out by the Florida Department of Transportation (FDOT) pursuant to 23 U.S.C. 327 and a Memorandum of Understanding dated December 14, 2016 and executed by the Federal Highway Administration and FDOT.

The Hearing is scheduled for **Thursday, October 19, 2017, at the South Florida Water Management District Office located at 3301 Gun Club Road, West Palm Beach, FL 33406**. The Public Hearing will begin at 5:30 p.m. as an open house. A formal presentation will begin at 6 p.m., followed by a comment period. Persons wishing to submit written statements or other exhibits, in place of or in addition to oral statements, may do so at the hearing or by sending them to Mr. Humberto Arrieta, PE, FDOT Project Manager, 3400 West Commercial Boulevard, Fort Lauderdale, FL 33309. All exhibits or statements postmarked on or before October 30, 2017 will become part of the Public Hearing record. In the event the Public Hearing cannot be held on October 19 2017, due to severe weather or other unforeseen conditions, it will be held on the alternate date of Thursday, November 16, 2017, at the same time and place.

Notices are being sent to all property owners and tenants located within at least 300 feet on either side of the proposed alignment, and to other public officials, regulatory agencies, organizations, and individuals interested in the project.

If you would like to review the project documents prior to the Public Hearing, they will be available to the public beginning on Thursday, September 28, 2017, at the Palm Beach County Library, 3650 Summit Boulevard, West Palm Beach, FL 33406 (Sunday, 12 p.m. to 5 p.m.; Monday through Thursday, 9 a.m. to 9 p.m.; Friday 9 a.m. to 6 p.m.; Saturday, 9 a.m. to 5 p.m.), Vedado Park Community Center, 3710 Paseo Andalusia, West Palm Beach, FL 33405 (Monday through Friday, 9 a.m. to 6 p.m.) and the Cloud Lake Town Hall, 100 Lang Road, West Palm Beach, FL 33406 (Monday through Friday, 9 a.m. to 1 p.m.). The documents will remain on display through Monday, October 30, 2017. The documents will also be available for review on the project website at www.i95atSouthern.com, beginning on September 28, 2017.

If you require further information, please do not hesitate to contact me at (954) 777-4152 or toll free at (866) 336-8435, ext. 4152, via email at humberto.arrieta@dot.state.fl.us, or visit the project website at www.i95atSouthern.com.

Sincerely,

A handwritten signature in blue ink, appearing to read "Humberto Arrieta", is written over a light blue circular stamp.

Humberto Arrieta, PE
Project Manager

Attachment: Public Notice

PUBLIC HEARING

PROJECT DEVELOPMENT & ENVIRONMENT (PD&E) STUDY

State Road (SR) 9/I-95 at SR 80/Southern Boulevard Interchange
Palm Beach County, Florida

Financial Management Number: 435516-1-22-02

Efficient Transportation Decision Making (ETDM) Number: 14183

The Florida Department of Transportation (FDOT), District Four, will conduct a Public Hearing regarding the Project Development and Environment (PD&E) Study of I-95 at SR 80/Southern Boulevard Interchange in Palm Beach County, Florida. The Public Hearing will be held on **Thursday, October 19, 2017, at the South Florida Water Management District Office located at 3301 Gun Club Road, West Palm Beach, FL 33406**. The public hearing will begin as an open house at 5:30 p.m. A formal presentation will begin at 6 p.m., followed by a comment period.

Persons wishing to submit written statements or other exhibits, in place of or in addition to oral statements, may do so at the hearing or by sending them to Mr. Humberto Arrieta, PE, FDOT Project Manager, 3400 West Commercial Boulevard, Fort Lauderdale, FL 33309. All exhibits or statements postmarked on or before October 30, 2017 will become part of the Public Hearing record. In the event the Public Hearing cannot be held on October 19, 2017, due to severe weather or other unforeseen conditions, it will be held on the alternate date of Thursday, November 16, 2017, at the same time and place.

The environmental review, consultation, and other actions required by applicable federal environmental laws for this project are being, or have been, carried out by the Florida Department of Transportation (FDOT) pursuant to 23 U.S.C. 327 and a Memorandum of Understanding dated December 14, 2016 and executed by the Federal Highway Administration and FDOT.

Public participation is solicited without regard to race, color, national origin, age, sex, religion, disability, or family status. Persons who require special accommodations under the Americans with Disabilities Act (ADA) or persons who require translation services (free of charge) should contact Mr. Humberto Arrieta, PE, Project Manager, at least seven (7) days prior to the Hearing by telephone at (954) 777-4152 or toll free at (866) 336-8435, ext. 4152, via email at humberto@arrieta@dot.state.fl.us.

If you would like to review the project documents prior to the Public Hearing, they will be available to the public beginning on Thursday, September 28, 2017, at the Palm Beach County Library, 3650 Summit Boulevard, West Palm Beach, FL 33406 (Sunday, 12 p.m. to 5 p.m.; Monday through Thursday, 9 a.m. to 9 p.m.; Friday 9 a.m. to 6 p.m.; Saturday, 9 a.m. to 5 p.m.), Vedado Park Community Center, 3710 Paseo Andalusia, West Palm Beach, FL 33405 (Monday through Friday, 9 a.m. to 6 p.m.) and the Cloud Lake Town Hall, 100 Lang Road, West Palm Beach, FL 33406 (Monday through Friday, 9 a.m. to 1 p.m.). The documents will remain on display through Monday, October 30, 2017. The documents will also be available for review on the project website at www.i95atSouthern.com, beginning on September 28, 2017.

Contact Information:

Mr. Humberto Arrieta, PE, Project Manager

3400 West Commercial Boulevard, Fort Lauderdale, Florida 33309
Telephone: (954) 777-4152 or toll free at (866) 336-8435, ext. 4152
E-mail: humberto@arrieta@dot.state.fl.us



ESPAÑOL: Si necesita servicios de traducción en español (gratis), póngase en contacto con el administrador de proyecto de FDOT, Humberto Arrieta, P.E., por teléfono (954) 777-4152, llame gratis al (866) 336-8435, ext. 4152, o por correo electrónico a humberto@arrieta@dot.state.fl.us.

PANYÒL: Si w bezwen tradiksyon an Panyòl (gratis), tanpri kontakte Humberto Arrieta P.E., Manadjè pwojè a nan FDOT, telefòn li se (954) 777-4152, telefòn gratis (866) 336-8435, estansyon 4152, oubyen voye imel ba li nan adrès imel li humberto@arrieta@dot.state.fl.us.



Project Website:

www.i95atSouthern.com

PUBLIC HEARING

DATE: Thursday, October 19, 2017
TIME: 5:30 p.m., Formal Presentation at 6 p.m.
PLACE: South Florida Water Management District Office
3301 Gun Club Road
West Palm Beach, Florida 33406

FLORIDA DEPARTMENT OF TRANSPORTATION



Florida Department of Transportation

RICK SCOTT
GOVERNOR

3400 West Commercial Boulevard
Fort Lauderdale, FL 33309

MIKE DEW
SECRETARY

September 29, 2017

Dear Property Owner or Other Interested Stakeholder:

RE: Public Hearing

I-95 at SR 80/Southern Boulevard Interchange
Project Development & Environment (PD&E) Study
Palm Beach County, Florida
Financial Project ID Number: 435516-1-22-02
Efficient Transportation Decision Making (ETDM) Number: 14183

On behalf of the Florida Department of Transportation (FDOT) District Four, you are invited to a Public Hearing for the Project Development and Environment (PD&E) Study for the above referenced project. A PD&E study is FDOT's process to evaluate the social, economic and environmental impacts associated with a planned transportation improvement project. The purpose of this project is to enhance overall traffic operations at the existing interchange of I-95 and Southern Boulevard by providing improvements to achieve acceptable traffic levels in the future, within the study limits.

The environmental review, consultation, and other actions required by applicable federal environmental laws for this project are being, or have been, carried out by the Florida Department of Transportation (FDOT) pursuant to 23 U.S.C. 327 and a Memorandum of Understanding dated December 14, 2016 and executed by the Federal Highway Administration and FDOT.

The Hearing is scheduled for **Thursday, October 19, 2017, at the South Florida Water Management District Office located at 3301 Gun Club Road, West Palm Beach, FL 33406**. The Public Hearing will begin at 5:30 p.m. as an open house. A formal presentation will begin at 6 p.m., followed by a comment period. Persons wishing to submit written statements or other exhibits, in place of or in addition to oral statements, may do so at the hearing or by sending them to Mr. Humberto Arrieta, PE, FDOT Project Manager, 3400 West Commercial Boulevard, Fort Lauderdale, FL 33309. All exhibits or statements postmarked on or before October 30, 2017 will become part of the Public Hearing record. In the event the Public Hearing cannot be held on October 19, 2017, due to severe weather or other unforeseen conditions, it will be held on the alternate date of Thursday, November 16, 2017, at the same time and place.

Notices are being sent to all property owners and tenants located within at least 300 feet on either side of the proposed alignment and to other public officials, regulatory agencies, organizations, and individuals interested in the project. Public participation is solicited without regard to race, color, national origin, age, sex, religion, disability, or family status. Persons who require special accommodations under the Americans with Disabilities Act (ADA) or persons who require translation services (free of charge) should contact Mr. Humberto Arrieta, PE, Project Manager, at least seven (7) days prior to the Hearing by telephone at (954) 777-4152 or toll free at (866) 336-8435, ext. 4152, or via email at humberto.arrieta@dot.state.fl.us.

If you would like to review the project documents prior to the Public Hearing, they will be available to the public beginning on Thursday, September 28, 2017, at the Palm Beach County Library, 3650 Summit Boulevard, West Palm Beach, FL 33406 (Sunday, 12 p.m. to 5 p.m.; Monday through

Thursday, 9 a.m. to 9 p.m.; Friday 9 a.m. to 6 p.m.; Saturday, 9 a.m. to 5 p.m.), Vedado Park Community Center, 3710 Paseo Andalusia, West Palm Beach, FL 33405 (Monday through Friday, 9 a.m. to 6 p.m.) and the Cloud Lake Town Hall, 100 Lang Road, West Palm Beach, FL 33406 (Monday through Friday, 9 a.m. to 1 p.m.). The documents will remain on display through Monday, October 30, 2017. The documents will also be available for review on the project website at www.i95atSouthern.com, beginning on September 28, 2017.

If you require further information, please do not hesitate to contact me at (954) 777-4152 or toll free at (866) 336-8435, ext. 4152, via email at humberto.arrieta@dot.state.fl.us, or visit the project website at www.i95atSouthern.com.

Sincerely,



Humberto Arrieta, PE
Project Manager

Attachment: Public Notice

PUBLIC HEARING

PROJECT DEVELOPMENT & ENVIRONMENT (PD&E) STUDY

State Road (SR) 9/I-95 at SR 80/Southern Boulevard Interchange
Palm Beach County, Florida

Financial Management Number: 435516-1-22-02

Efficient Transportation Decision Making (ETDM) Number: 14183

The Florida Department of Transportation (FDOT), District Four, will conduct a Public Hearing regarding the Project Development and Environment (PD&E) Study of I-95 at SR 80/Southern Boulevard Interchange in Palm Beach County, Florida. The Public Hearing will be held on **Thursday, October 19, 2017, at the South Florida Water Management District Office located at 3301 Gun Club Road, West Palm Beach, FL 33406**. The public hearing will begin as an open house at 5:30 p.m. A formal presentation will begin at 6 p.m., followed by a comment period.

Persons wishing to submit written statements or other exhibits, in place of or in addition to oral statements, may do so at the hearing or by sending them to Mr. Humberto Arrieta, PE, FDOT Project Manager, 3400 West Commercial Boulevard, Fort Lauderdale, FL 33309. All exhibits or statements postmarked on or before October 30, 2017 will become part of the Public Hearing record. In the event the Public Hearing cannot be held on October 19, 2017, due to severe weather or other unforeseen conditions, it will be held on the alternate date of Thursday, November 16, 2017, at the same time and place.

The environmental review, consultation, and other actions required by applicable federal environmental laws for this project are being, or have been, carried out by the Florida Department of Transportation (FDOT) pursuant to 23 U.S.C. 327 and a Memorandum of Understanding dated December 14, 2016 and executed by the Federal Highway Administration and FDOT.

Public participation is solicited without regard to race, color, national origin, age, sex, religion, disability, or family status. Persons who require special accommodations under the Americans with Disabilities Act (ADA) or persons who require translation services (free of charge) should contact Mr. Humberto Arrieta, PE, Project Manager, at least seven (7) days prior to the Hearing by telephone at (954) 777-4152 or toll free at (866) 336-8435, ext. 4152, via email at humberto@arrieta@dot.state.fl.us.

If you would like to review the project documents prior to the Public Hearing, they will be available to the public beginning on Thursday, September 28, 2017, at the Palm Beach County Library, 3650 Summit Boulevard, West Palm Beach, FL 33406 (Sunday, 12 p.m. to 5 p.m.; Monday through Thursday, 9 a.m. to 9 p.m.; Friday 9 a.m. to 6 p.m.; Saturday, 9 a.m. to 5 p.m.), Vedado Park Community Center, 3710 Paseo Andalusia, West Palm Beach, FL 33405 (Monday through Friday, 9 a.m. to 6 p.m.) and the Cloud Lake Town Hall, 100 Lang Road, West Palm Beach, FL 33406 (Monday through Friday, 9 a.m. to 1 p.m.). The documents will remain on display through Monday, October 30, 2017. The documents will also be available for review on the project website at www.i95atSouthern.com, beginning on September 28, 2017.

Contact Information:

Mr. Humberto Arrieta, PE, Project Manager

3400 West Commercial Boulevard, Fort Lauderdale, Florida 33309
Telephone: (954) 777-4152 or toll free at (866) 336-8435, ext. 4152
E-mail: humberto@arrieta@dot.state.fl.us



ESPAÑOL: Si necesita servicios de traducción en español (gratis), póngase en contacto con el administrador de proyecto de FDOT, Humberto Arrieta, P.E., por teléfono (954) 777-4152, llame gratis al (866) 336-8435, ext. 4152, o por correo electrónico a humberto@arrieta@dot.state.fl.us.

PANYÒL: Si w bezwen tradiksyon an Panyòl (gratis), tanpri kontakte Humberto Arrieta P.E., Manadjè pwojè a nan FDOT, telefòn li se (954) 777-4152, telefòn gratis (866) 336-8435, estansyon 4152, oubyen voye imel ba li nan adrès imel li humberto@arrieta@dot.state.fl.us.



Project Website:

www.i95atSouthern.com

PUBLIC HEARING

DATE: Thursday, October 19, 2017
TIME: 5:30 p.m., Formal Presentation at 6 p.m.
PLACE: South Florida Water Management District Office
3301 Gun Club Road
West Palm Beach, Florida 33406

FLORIDA DEPARTMENT OF TRANSPORTATION



Appendix B – Media Notification

Newspaper Display Ad

Florida Administrative Register Ad

Press Release

PUBLIC HEARING

SR 9/I-95 at SR 80/Southern Boulevard Interchange
Extending 1000 feet north and south along I-95
and from Australian Avenue to Parker Avenue along Southern Boulevard
Project Development & Environment (PD&E) Study
Palm Beach County, Florida
Financial Management Number: 435516-1-22-02
Efficient Transportation Decision Making (ETDM) Number: 14183

The Florida Department of Transportation (FDOT), District Four, will hold a Public Hearing for the I-95 and SR 80/Southern Boulevard Interchange Project Development and Environment (PD&E) Study in Palm Beach County, Florida. The Public Hearing will be held on **Thursday, October 19, at 5:30 p.m., at the South Florida Water Management District Office located at 3301 Gun Club Road, West Palm Beach, Florida 33406.**

The Public Hearing will begin as an informal open house at 5:30 p.m. where the recommended alternative will be on display. **A formal presentation will start at 6 p.m., followed by a public comment period.**

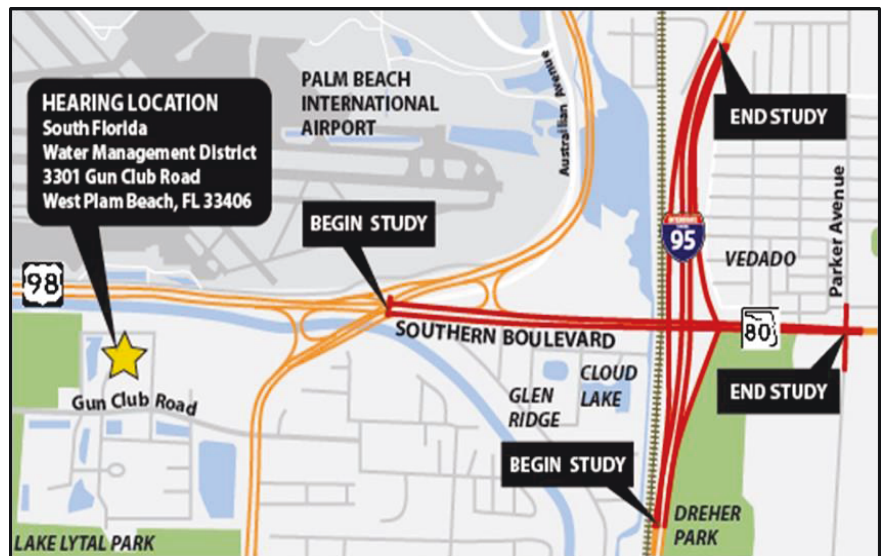
Proposed alternatives and other information will be available for review on the project's website at www.I95atSouthern.com.

The environmental review, consultation, and other actions required by applicable federal environmental laws for this project are being, or have been, carried out by the Florida Department of Transportation (FDOT) pursuant to 23 U.S.C. §327 and a Memorandum of Understanding dated December 14, 2016 and executed by the Federal Highway Administration and FDOT.

Public participation is solicited without regard to race, color, national origin, age, sex, religion, disability, or family status.

Persons who require special accommodations under the Americans with Disabilities Act (ADA) or persons who require translation services (free of charge) should contact Humberto Arrieta, PE, Project Manager at least seven (7) days prior to the Public Hearing.

Contact Information:
Humberto Arrieta, PE
FDOT Project Manager
3400 West Commercial Boulevard
Fort Lauderdale, Florida 33309
Telephone: (954) 777-4152
or toll free at (886) 336-8435, ext. 4152
Email: humberto.arrieta@dot.state.fl.us



Public Hearing



DATE: Thursday, October 19, 2017
TIME: 5:30 p.m. Open House, 6 p.m. Presentation
PLACE: South Florida Water Management District Office
3301 Gun Club Road
West Palm Beach, Florida 33406

FLORIDA DEPARTMENT OF TRANSPORTATION

Order Confirmation

<u>Ad Order Number</u> 0000224892	<u>Customer</u> QUEST CORPORATION OF AMERICA INC	<u>Payor Customer</u> QUEST CORPORATION OF AMERICA INC	<u>PO Number</u>
<u>Sales Rep.</u> rosemary.hindmarch	<u>Customer Account</u> 46318	<u>Payor Account</u> 46318	<u>Ordered By</u> EILEEN LASEUR
<u>Order Taker</u> rosemary.hindmarch	<u>Customer Address</u> EILEEN LA SEUR - 3262 COLEUS COURT WINTER PARK FL 32792 USA	<u>Payor Address</u> EILEEN LA SEUR - 3262 COLEUS COURT WINTER PARK FL 32792 USA	<u>Customer Fax</u>
<u>Order Source</u> Non Web	<u>Customer Phone</u> 4078838257	<u>Payor Phone</u> 4078838257	<u>Customer EMail</u>
			<u>Special Pricing</u>

Invoice Text

Ad Order Notes

<u>Net Amount</u>	<u>Tax Amount</u>	<u>Total Amount</u>	<u>Payment Amount</u>	<u>Amount Due</u>
\$2,152.50	\$0.00	\$2,152.50	\$0.00	\$2,152.50

<u>Ad Number</u>	<u>Ad Type</u>	<u>Production Method</u>	<u>Production Notes</u>
0000224892-01	ROP Legal Display	New Build	

<u>External Ad Number</u>	<u>Ad Attributes</u>	<u>Ad Released</u>	<u>Pick Up</u>
		No	

<u>Ad Size</u>	<u>Color</u>
3 X 10.25"	

<u>Run Date</u>	<u>Product</u>	<u>Placement</u>	<u>Sched Cst</u>	<u>Disc/Prem</u>	<u>Color</u>	<u>Pickup</u>	<u>Tax</u>	<u>Subtotal</u>
10/01/2017	P-Palm Beach Post	P-Main News	\$1,076.25	\$0.00	\$0.00	\$0.00	\$0.00	\$1,076.25
10/08/2017	P-Palm Beach Post	P-Main News	\$1,076.25	\$0.00	\$0.00	\$0.00	\$0.00	\$1,076.25
10/01/2017 - 10/19/2017	P-PBP Web	P-Own Local	\$0.00	\$0.00	\$0.00	\$0.00	\$0.00	\$0.00

Notice of Meeting/Workshop Hearing

OTHER AGENCIES AND ORGANIZATIONS

Quest Corporation of America, Inc.

The Florida Department of Transportation (FDOT), District Four, announces a public **Hearing to which all persons are invited.**

DATE AND TIME: Thursday, October 19, 2017, Open House 5:30 p.m., Formal Presentation 6 p.m.

PLACE: South Florida Water Management District Office, 3301 Gun Club Road, West Palm Beach, FL 33406

GENERAL SUBJECT MATTER TO BE CONSIDERED:

Financial Project ID Number: 435516-1-22-02

Efficient Transportation Decision Making (ETDM) Number: 14183

Project Description: Project Development and Environment (PD&E) Study
I-95 at SR 80/Southern Boulevard Interchange in Palm Beach County

A PD&E study is FDOT's process to evaluate the social, economic and environmental impacts associated with a planned transportation improvement project. The purpose of this project is to enhance overall traffic operations at the existing interchange of I-95 and Southern Boulevard by providing improvements to achieve acceptable traffic levels in the future, within the study limits.

The environmental review, consultation, and other actions required by applicable federal environmental laws for this project are being, or have been, carried out by the Florida Department of Transportation (FDOT) pursuant to 23 U.S.C. 327 and a Memorandum of Understanding dated December 14, 2016 and executed by the Federal Highway Administration and FDOT.

The Public Hearing will begin at 5:30 p.m. as an open house. A formal presentation will begin at 6 p.m., followed by a comment period. Persons wishing to submit written statements or other exhibits, in place of or in addition to oral statements, may do so at the hearing or by sending them to Mr. Humberto Arrieta, PE, FDOT Project Manager, 3400 West Commercial Boulevard, Fort Lauderdale, FL 33309. All exhibits or statements postmarked on or before October 30, 2017 will become part of the Public Hearing record. In the event the Public Hearing cannot be held on October 19, 2017, due to severe weather or other unforeseen conditions, it will be held on the alternate date of Thursday, November 16, 2017, at the same time and place.

Draft project documents will be available for public review beginning on Thursday, September 28, 2017 at the following locations: Palm Beach County Library, 3650 Summit Boulevard, West Palm Beach, FL 33406 (Sunday, 12 p.m. to 5 p.m.; Monday through Thursday, 9 a.m. to 9 p.m.; Friday 9 a.m. to 6 p.m.; Saturday, 9 a.m. to 5 p.m.); Vedado Park Community Center, 3710 Paseo Andalusia, West Palm Beach, FL 33405 (Monday through Friday, 9 a.m. to 6 p.m.); and the Cloud Lake Town Hall, 100 Lang Road, West Palm Beach, FL 33406 (Monday through Friday, 9 a.m. to 1 p.m.). The documents will remain on display through Monday, October 30, 2017. The documents will also be available on the project website at www.I95atSouthern.com, beginning on Thursday, September 28, 2017.

Public participation is solicited without regard to race, color, national origin, age, sex, religion, disability or family status. Persons who require translation services (free of charge) should contact Mr. Humberto Arrieta, PE, FDOT Project Manager, at (954) 777-4152 or by email at humberto.arrieta@dot.state.fl.us.

A copy of the agenda may be obtained by contacting: Mr. Humberto Arrieta, PE, FDOT Project Manager, at (954) 777-4152 or by email at humberto.arrieta@dot.state.fl.us.

Pursuant to the provisions of the Americans with Disabilities Act, any person requiring special accommodations to participate in this workshop/meeting is asked to advise the agency at least 7 days before the workshop/meeting by contacting: Mr. Humberto Arrieta, PE, FDOT Project Manager, at (954) 777-4152, by email at humberto.arrieta@dot.state.fl.us, or toll free at (866) 336-8435, ext. 4152.

If you are hearing or speech impaired, please contact the agency using the Florida Relay Service, 1(800)955-8771 (TDD) or 1(800) 955-8770 (Voice).

For more information, you may contact: Mr. Humberto Arrieta, PE, FDOT Project Manager, by phone at (954) 777-4152 or by email at humberto.arrieta@dot.state.fl.us. Additional information is available on the project website at www.i95atSouthern.com.



October 12, 2017

Barbara Kelleher 954-777-4091

Barbara.kelleher@dot.state.fl.us

**Public Hearing Scheduled for
SR 9/I-95 at SR 80/Southern Boulevard Interchange
Project Development and Environment Study**

Fort Lauderdale – The Florida Department of Transportation (FDOT), District Four, will hold a Public Hearing for the SR 9/I-95 at SR 80/Southern Boulevard Interchange Project Development and Environment (PD&E) Study in Palm Beach County on **Thursday, October 19, 2017, at the South Florida Water Management District Office located at 3301 Gun Club Road, West Palm Beach, FL 33406**. The Public Hearing will begin at 5:30 p.m. as an open house. A formal presentation will begin at 6 p.m., followed by a comment period. In the event the Public Hearing cannot be held on October 19, 2017, due to severe weather or other unforeseen conditions, it will be held on the alternate date of Thursday, November 16, 2017, at the same time and place.

A PD&E study is FDOT's process to evaluate the social, economic and environmental impacts associated with a planned transportation improvement project. The purpose of this project is to enhance overall traffic operations at the existing interchange of I-95 and Southern Boulevard by providing improvements to achieve acceptable traffic levels in the future, within the study limits.

The environmental review, consultation, and other actions required by applicable federal environmental laws for this project are being, or have been, carried out by the Florida Department of Transportation (FDOT) pursuant to 23 U.S.C. 327 and a Memorandum of Understanding dated December 14, 2016 and executed by the Federal Highway Administration and FDOT.

Public participation is solicited without regard to race, color, national origin, age, sex, religion, disability, or family status. Persons who require special accommodations under the Americans with Disabilities Act, or require translation services (free of charge) should contact Mr. Humberto Arrieta, P.E, FDOT Project Manager, by phone at 954-777-4152 or toll free at 1-866-336-8435 ext. 4152 or by email at humberto.arrieta@dot.state.fl.us at least seven days prior to the Hearing.

The public may review the project documents prior to the Public Hearing, beginning on Thursday, September 28, 2017, at the Palm Beach County Library, 3650 Summit Boulevard, West Palm Beach, FL 33406 (Sunday, 12 p.m. to 5 p.m.; Monday through Thursday, 9 a.m. to 9 p.m.; Friday 9 a.m. to 6 p.m.; Saturday, 9 a.m. to 5 p.m.), Vedado Park Community Center, 3710 Paseo Andalusia, West Palm Beach, FL 33405 (Monday through Friday, 9 a.m. to 6 p.m.) and the Cloud Lake Town Hall, 100 Lang Road, West Palm Beach, FL 33406 (Monday through Friday, 9 a.m. to 1 p.m.). The documents will remain on display through Monday, October 30, 2017. The documents will also be available for review on the project website at www.i95atSouthern.com, beginning on September 28, 2017.

For additional information about the project, visit our website at www.i95atSouthern.com.

A copy of the Public Notice for the Hearing is attached for your convenience.

www.fdot.gov

Consistent. Predictable. Repeatable.



Appendix C – Public Hearing Presentation



This slide to be on screen prior to the presentation beginning to keep the computer awake.

I-95 AT SOUTHERN BOULEVARD (SR 80) Project Development and Environment Study

Public Hearing

Palm Beach County, Florida
Financial Project ID No.: 435516-1-22-02
Efficient Transportation Decision Making Number
(ETDM): 14183

October 19, 2017
5:30 p.m.



This public hearing is being held relative to the I-95 at State Road 80 or Southern Boulevard Interchange Project Development and Environment, or PD&E study, located in Palm Beach County Florida. The Financial Project Identification number is 435516 dash 1 dash 22 dash 02 and Efficient Transportation Decision Making, or ETDM number 14183.

Applicable Laws and Regulations

- Section 120.525, Florida Statutes; Meetings, hearings, workshops
- Section 286.011, Florida Statutes; Sunshine Law
- Section 335.199, Florida Statutes; Access Changes
- Section 339.155, Florida Statutes; Transportation Planning
- American with Disabilities Act of 1990 (ADA)
- 49 Code of Federal Regulations, Part 24; Uniform Relocation Assistance and Real Property Acquisition
- 40 Code of Federal Regulations, Part 1506; Other requirements of the National Environmental Policy Act (NEPA)
- Title VI of the Civil Rights Act of 1964 and other nondiscrimination laws



This public hearing was advertised consistent with the federal and state requirements shown on this slide (SLIGHT PAUSE).

Title VI

- Public participation at this hearing is encouraged and solicited without regard to race, color, national origin, age, sex, religion, disability or family status.
- Persons wishing to express their concerns about Title VI may do so by contacting either:

**Florida Department of Transportation,
Tallahassee**

State Title VI Coordinator
Jacqueline Paramore
Equal Opportunity Office
605 Suwannee Street, MS 65
Tallahassee, Florida 32399-0450
(850) 414-4753

jacqueline.paramore@dot.state.fl.us

**Florida Department of Transportation,
District 4**

District Four Title VI Coordinator
Shavon Nelson
3400 West Commercial Boulevard
Fort Lauderdale, Florida 33309-3421
(954) 777-4190 or

Toll free at (866) 336-8435, ext. 4190

shavon.nelson@dot.state.fl.us



Persons wishing to express their concerns about Title VI may do so by contacting either the Florida Department of Transportation, District 4 office, or the Central Office in Tallahassee. This contact information is also provided on a sign displayed at this hearing.

Memorandum of Understanding

- The environmental review, consultation, and other actions required by applicable federal environmental laws for this project are being, or have been, carried out by the Florida Department of Transportation (FDOT) pursuant to 23 U.S.C. §327 and a Memorandum of Understanding dated December 14, 2016 and executed by the Federal Highway Administration and FDOT.
- The FDOT Office of Environmental Management in Tallahassee is the approving authority.
- This project will continue to comply with all applicable state and federal rules and regulations.



This study was performed by the FDOT in compliance with all applicable environmental laws and according to the agreement with the Federal Highway Association dated December 14, 2016. The FDOT Office of Environmental Management in Tallahassee is the approving authority for this study and the project will continue to be developed to adhere to all applicable regulations.

Study Area

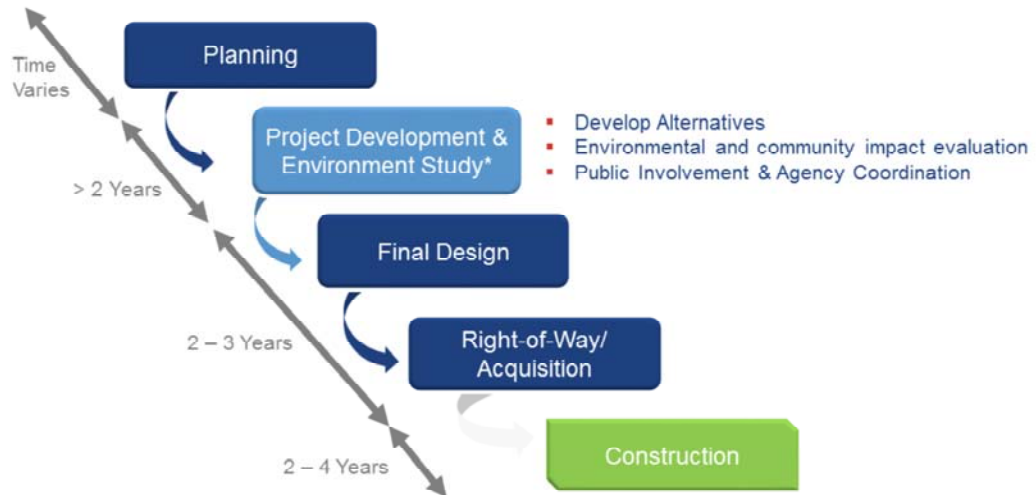
Location:

- I-95 at Southern Boulevard (SR 80) Interchange
- West Palm Beach, Glen Ridge, Cloud Lake
- Southern Boulevard from Australian Avenue to Parker Avenue



The project study area is along Southern Boulevard from Australian Avenue, west of I-95 to Parker Avenue on the east side of I-95, and along I-95 approximately 1000 feet north and south of the interchange ramps.

Project Development - Process Flowchart



*Categorical Exclusion Type II



This study is nearing the end of the PD&E process which is just one step in the overall project development process shown here. The PD&E process satisfies all National Environmental Policy Act, or NEPA, rules and regulations.

DO WE NEED THIS SLIDE?

Purpose and Need for the Study

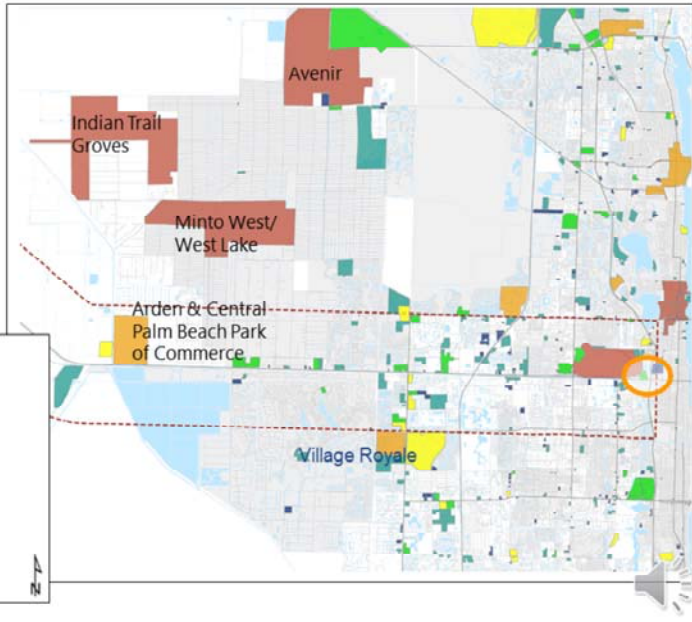
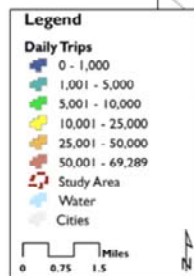
- Established during the ETDM process with agency input
- Enhance overall traffic operations and safety at the interchange
- Improve capacity and meet future travel demand resulting from population and employment growth for this critical east / west mobility link



The purpose and need for this project was established during the Efficient Transportation Decision Making, or ETDM, process with agency input and further refined as the study progressed through the PD&E phase. The Purpose and Need for this interchange project is to enhance the operation and safety of the interchange and to accommodate for future travel demand for this critical east-west mobility link. Capacity improvements are needed due to projected population and employment growth, especially in the western area of the county.

Purpose and Need for the Study

- Growth expected from approved developments:
 - 14,000 homes
 - 150,000+ new trips
 - 30,000 anticipated to utilize SR 80



Already approved developments in the western parts of the County are anticipated to generate over 150,000 vehicle trips of which more than 30,000 are expected to utilize the Southern Boulevard corridor.

Adjacent Studies

- SR 80 Corridor Action Plan
 - www.sr80actionplan.com
 - Develop a long term Action Plan for the 45-mile segment from US 27 to I-95
 - Complete by first quarter of 2018
- I-95 Managed Lanes Master Plan
 - www.95express.com/PBC-Planning-Study
 - Identify long term capacity needs along I-95
 - Evaluate managed lane concepts
 - Complete by Spring 2018



SR 80
Corridor
Action Plan
From US-27 to I-95



*Coordination with both studies is ongoing and
will continue throughout the process*



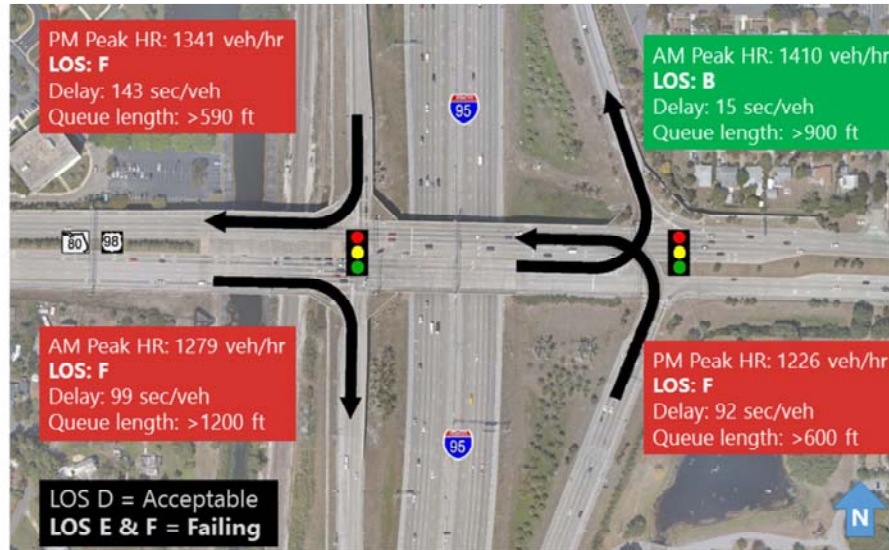
This study has been and will continue to be coordinated with the SR 80 Corridor Action Plan and the I-95 Managed Lanes Master Plan to ensure elements are complimentary between the planned improvements.

Traffic Conditions on SR 80



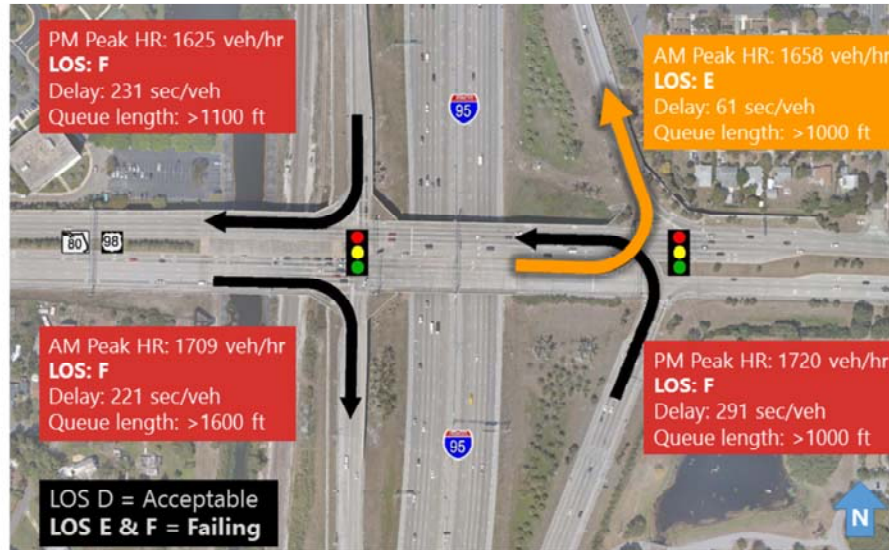
Here are traffic conditions on SR 80.

Current Year (2015) Traffic



In 2015, three of the four major traffic movements at the I-95 and SR 80 interchange were operating at failing levels of service creating long delays and queuing of vehicles. Level of Service, or LOS, is measured from A to F with A being the best traffic flow and F being the worst.

Design Year (2040) Traffic – No Build



Without needed improvements, in the design year of 2040, traffic projections predict that 3 of the 4 major movements at the interchange will operate at failing levels of service and the eastbound SR 80 to northbound I-95 movement will be approaching a failing level of service.

No Build Alternative

- No improvements to the existing facility
- Traffic conditions will continue to deteriorate
- Congestion and delay will increase
- Emergency response times will increase
- Noise levels will increase, air quality will decrease



The No Build Alternative was carried forward as an alternative throughout the study to satisfy the NEPA process. The No Build alternative, as its name implies, will result in no improvements to the interchange, worsened traffic and safety conditions throughout the corridor, increased congestion and noise, and decreased air quality. The No-Build alternative does not satisfy the purpose and need of the project.

Alternatives Analysis

- Meet future travel demand
- Avoid or minimize impacts to the community and environment
- Developed / refined with input from the public, local governments and environmental agencies
- Criteria for comparison of alternatives:
 - Community and environmental impacts
 - Operational behavior, lifespan, costs, and right-of-way acquisition, etc.



Each of the build alternatives were developed and refined throughout the study process and to meet future travel demand as best they could and avoid or minimize impacts to the community, and natural and physical environments. The alternatives were then compared to each other using common criteria such as community and environmental impacts, costs, operational behavior, lifespan and others to determine which alternative had the least impacts overall while providing the most long-term benefits.

Build Alternatives Considered



Alternative 1



Alternative 2



Alternative 3



Alternative 4



Four build alternatives were considered during the study process. Alternative 2, which featured third and fourth level flyovers was eliminated early in the process due to adverse impacts and public opinion. Alternatives 1, 3 and 4 and the no build have been carried through the study process and fully evaluated.

Common Elements (all Build Alternatives)

- Entrance and Exit Ramp lane additions
- Directional median openings closed:
 - Lang Road
 - Paseo Alcalá
- Increased left turn storage at Parker Avenue, dedicated eastbound to southbound right turn lane
- Improved entrance at Dreher Park
- Minor improvements on Parker Avenue
- No right-of-way impact east of I-95
- Upgraded bicycle and pedestrian facilities
 - Special emphasis signs/markings
 - Green pavement in conflict zones



Elements common to all build alternatives include the I-95 exit and entrance ramp improvements, the Lang Road and Paseo Alcalá directional median closures, increased turn lane storage at Parker Avenue, a dedicated eastbound to southbound right turn lane at Parker Avenue, minor improvements on the south leg of Parker Avenue, no R/W impacts east of I-95 and upgraded bicycle and pedestrian features throughout the project limits.

Common Elements: SR 80 (East of I-95) at Parker Ave



The travel and turn lane widths on Southern Boulevard east of I-95 have been reduced in order to provide wider bicycle facilities in that area. An extended turn lane storage for Parker and a dedicated right turn lane have also been added. (ANIMATION TO HIGHLIGHT) The closure of the directional median opening at Paseo Alcalá (ANIMATION TO HIGHLIGHT) allows an improved turn lane and entrance to the Dreher Park (ANIMATION TO HIGHLIGHT) and discourages cut-through traffic for the neighborhood. All of these elements are accommodated within the existing right of way.

Alternative 1: NB I-95 Flyover to WB SR 80



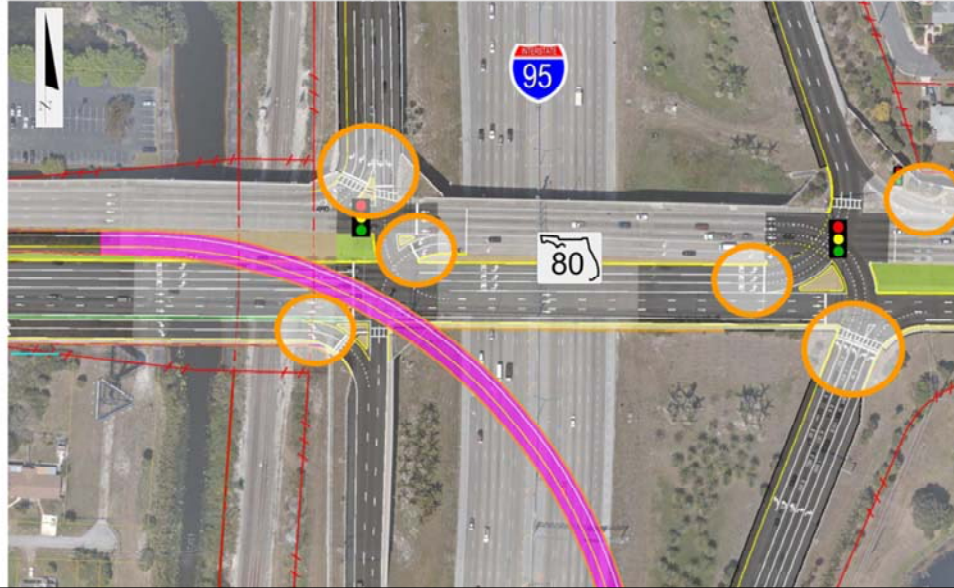
2 second pause – no talking

Alternative 1: NB I-95 Flyover to WB SR 80



Alternative 1 features a single lane flyover starting from the east side of NB I-95 and ending in the median of WB Southern Boulevard.

Alternative 1 Ramp Improvements



At the I-95 and SR 80 interchange, Alternative 1 will require 3 left turns and 2 right turns at the NB ramp terminal, (NEED ANIMATION TO HIGHLIGHT), three left turns and one right turn at the NB I-95 entrance ramp (NEED ANIMATION TO HIGHLIGHT), two right turns and two left turns at the SB I-95 entrance ramp (NEED ANIMATION) and three right turns and two left turns at the SB I-95 exit ramp (NEED ANIMATION)

Alternative 1: SR 80 West of I-95

- Requires right-of-way 
 - West of I-95, north and south side of SR 80



Alternative 1 would require right of way west of I-95. On the north side of SR 80, up to 40 feet of additional right of way would be required for the improvements. On the south side between Gem Lake Drive and Lang Road, up to 22 feet would be required. In the area between Lang Road and I-95, up to 30 feet of additional right of way would be required to construct the improvements, however, there are no relocations or displacements of businesses or residents.

Alternative 3: EB SR 80 Flyover to NB I-95



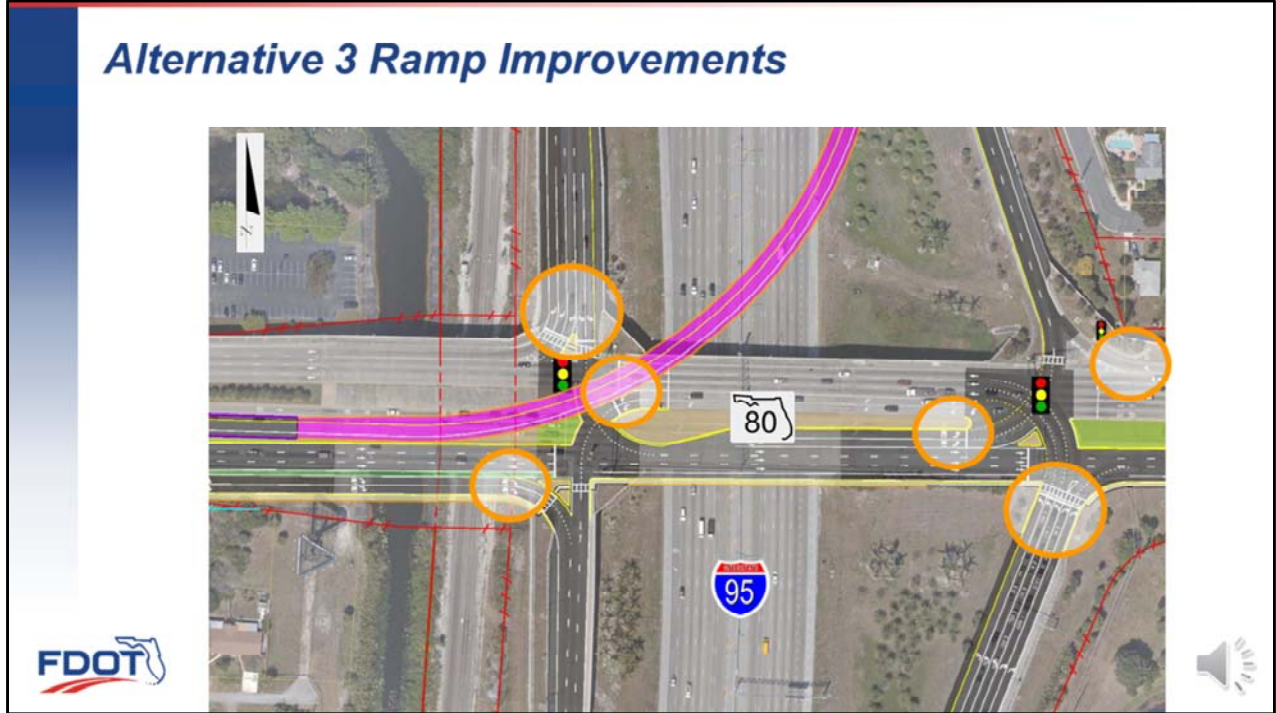
2 second pause – no talking

Alternative 3: EB SR 80 Flyover to NB I-95



The second build alternative evaluated, Alternative 3 features a single lane flyover starting from the east bound median area of Southern Boulevard connecting to the existing NB I-95 entrance ramp.

Alternative 3 Ramp Improvements



At the interchange ramps, Alternative 3 will require 3 left turns and 2 right turns at the NB ramp terminal, (NEED ANIMATION TO HIGHLIGHT), two left turns and one right turn at the NB I-95 entrance ramp (NEED ANIMATION TO HIGHLIGHT), two right turns and two left turns at the SB I-95 entrance ramp (NEED ANIMATION) and three right turns and two left turns at the SB I-95 exit ramp (NEED ANIMATION)

Alternative 3: SR 80 West of I-95

- Requires right-of-way 
 - West of I-95, south side of SR 80



Alternative 3 would require right of way west of I-95 only on the south side of SR 80. Between Gem Lake Drive and Lang Road, 12 to 40 feet would be required. In the area between Lang Road and I-95, up to 35 feet of additional right of way would be required to construct the improvements, however, there are no relocations or displacements of businesses or residents.

Alternative 4: NB I-95 Flyover to WB SR 80 & EB SR 80 Flyover to NB I-95



Alternative 4, combines alternatives 1 and 3 and features two single lane flyovers.

Alternative 4: NB I-95 Flyover to WB SR 80 & EB SR 80 Flyover to NB I-95



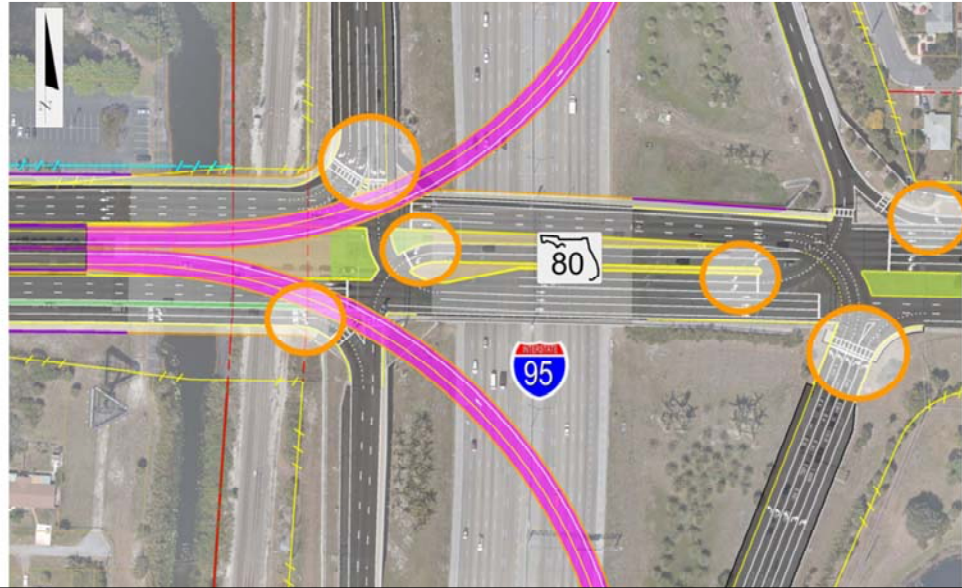
One ramp would start from the east side of NB I-95 and end in the median of WB Southern Boulevard, similar to alternative 1. The other ramp is similar to alternative 3, and features a single lane flyover that starts from the east bound median area of Southern Boulevard and connects to the existing NB I-95 entrance ramp. Both of these ramps would be at the third level. This is accomplished by braiding the NB to WB ramp end point with the EB to NB ramp beginning point.

Alternative 4: SR 80 West of I-95



This rendering highlights the braid of the ramps (NEED ANIMATION TO HIGHLIGHT THE BRAID) with a view from the western end of the project, looking east toward I-95.

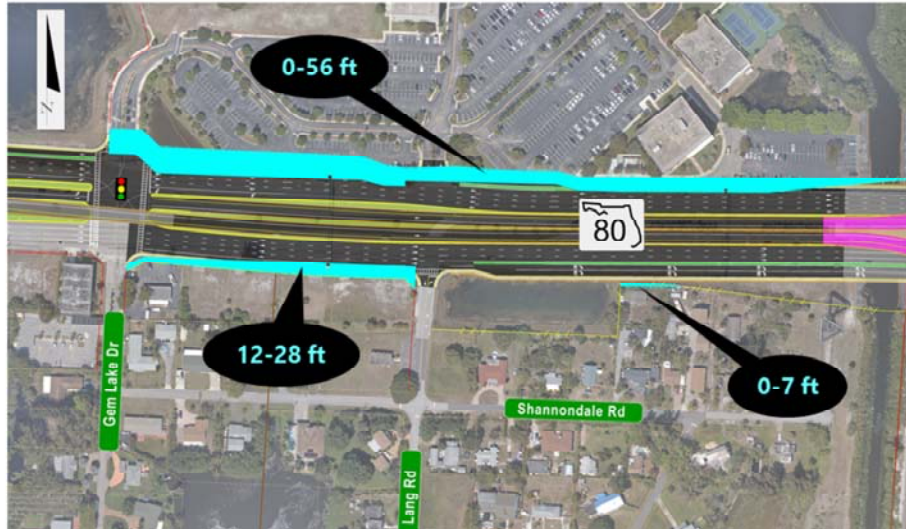
Alternative 4 Ramp Improvements



At the interchange ramps, Alternative 4 will require 3 left turns and 2 right turns at the NB ramp terminal, (NEED ANIMATION TO HIGHLIGHT), two left turns and one right turn at the NB I-95 entrance ramp (NEED ANIMATION TO HIGHLIGHT), two right turns and two left turns at the SB I-95 entrance ramp (NEED ANIMATION) and three right turns and two left turns at the SB I-95 exit ramp (NEED ANIMATION)

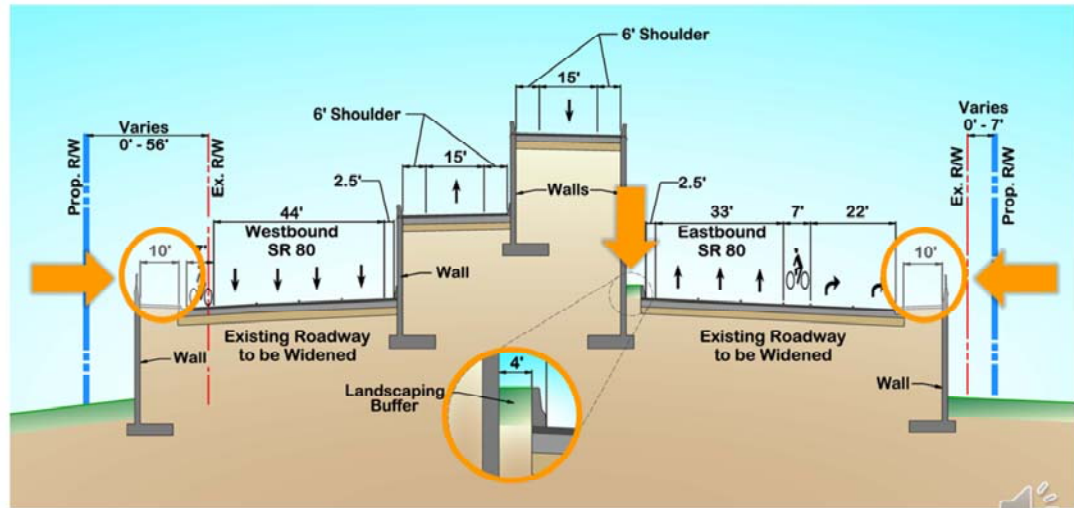
Alternative 4: SR 80 West of I-95

- Requires right-of-way 
 - West of I-95, north and south side of SR 80



Alternative 4, requires right of way acquisition along Southern Boulevard west of I-95. Up to 56' is required along the north side, 12-28 feet along the south side between Gem Lake Drive and Lang Road, and up to 7 feet between Lang Road and I-95. There are no relocations or displacements of businesses or residents and there is no R/W required east of I-95.

Alternative 4: SR 80 West of I-95, Typical Section



Travel lanes on Southern Boulevard have been reduced to measure 11' which allows a 10' sidewalk along both sides of Southern Boulevard across I-95 and the railroad. This also allows a 4' landscape planter area to address aesthetic impacts and soften the appearance of the wall on the south side of the corridor.

Perspective View on SR 80 Looking East



This is a rendering of what the roadway may look like driving east on Southern Boulevard approaching I-95, just east of Lang Road.

Approaching SR 80 from Lang Road



This is an illustration showing the approach to Southern Boulevard from Lang Road.

Perspective View from Oak Street



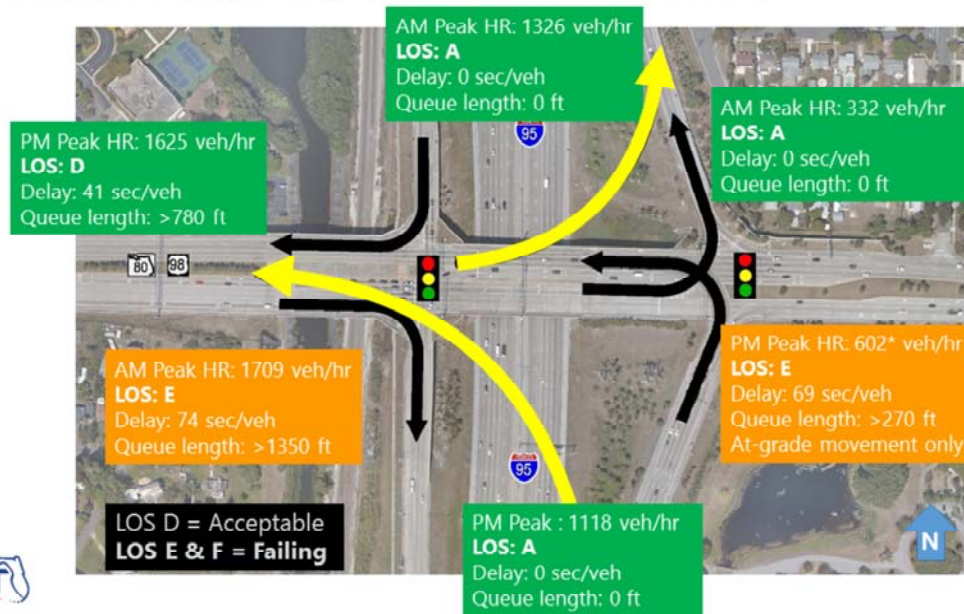
To address concerns regarding visual effects, this view was created to illustrate what residents in the Vedado-Hillcrest neighborhood would see standing on the corner of Oak street and Parkland Road – the western most part of the residential area. The lighter gray structure (NEED ANIMATION TO HIGHLIGHT THE AREA) is the existing noise wall on the I-95 entrance ramp and the sliver of darker gray visible above that (NEED ANIMATION TO HIGHLIGHT THE AREA) is the proposed flyover.

View from above I-95, Looking North



To further address neighborhood concerns and to demonstrate the distance and height of the proposed EB to NB flyover relative to the Vedado-Hillcrest neighborhood, this rendering illustrates the proposed ramp (NEED ANIMATION TO POINT TO PROPOSED RAMP) well west of the existing ramp (NEED ANIMATION TO POINT TO EXISTING RAMP) and its distance from the residential area. As can be seen, the proposed ramp is descending to meet the existing I-95 NB ramp.

Design Year (2040) Traffic –Alternative 4



With the addition of the proposed improvements in alternative 4, two supplementary movements via the flyovers (NEED ANIMATION TO HIGHLIGHT NEW MOVEMENTS) are added and the majority of the major interchange movements will operate at acceptable levels of service beyond the design year.

Environmental Considerations

- **Natural Environment**
 - Threatened and Endangered Species
 - Wildlife and Habitat
 - Wetlands
 - Water Resources

- **Physical Environment**
 - Contamination
 - Noise and Air Quality



Each of the alternatives were evaluated for environmental resources effects and proper coordination with the permitting agencies has occurred during the course of this study. There are no anticipated adverse impacts on any of the natural environmental resources in the study area. A noise study was performed and results indicate that no new noise walls are currently warranted. Air quality will temporarily be affected due to construction activities but long term effects will result in overall improved air quality for the interchange area.

Environmental Considerations

- Other Environmental Factors
 - Socio-Cultural
 - Socio-Economic
 - Visual and Aesthetics
- Archaeological and Historic Resources
- Parks and Recreational Resources



Other environmental factors shown here were also carefully evaluated and addressed. A Cultural Resources Assessment Survey was prepared for the study area and proper coordination with the City of West Palm Beach Preservation Planner and the State Historic Preservation Office has occurred regarding the surrounding areas.

Environmental Considerations

- Other Environmental Factors
 - Socio-Cultural
 - Socio-Economic
 - Visual and Aesthetics
- Archaeological and Historic Resources
- Parks and Recreational Resources



The State Historic Preservation Office has concurred with the findings of the Cultural Resources document and the Section 106, Case Study document will be prepared after the public comment period has ended for this hearing. There are no adverse impacts anticipated for these resources.

Advantages and Disadvantages of Alternatives

Alternative	Advantages	Disadvantages
No-Build	<ul style="list-style-type: none"> No expenditure of public funds for construction or right-of-way No disruption or temporary impacts (air, noise, vibration, travel patterns) due to construction activities 	<ul style="list-style-type: none"> Does not meet the project purpose and need Increased vehicular congestion and delay; which leads to increased travel costs Increased safety concerns, emergency response and evacuation times Does not provide pedestrian or bicycle facility upgrades Does not provide opportunities for transit related improvements Decreased air quality in the area
Alternative 1	<ul style="list-style-type: none"> Provides an express type movement for one of the major movements of the interchange area, moving the traffic through the interchange more efficiently Improved interchange operations Improved adjacent intersection operations Upgraded pedestrian and bicycle facilities 	<ul style="list-style-type: none"> Does not fully address projects purpose and need through the design year Temporary construction impacts (noise, dust, vibration) Visual impact of new facility on first row of residences in the Towns of Glen Ridge and Cloud Lake
Alternative 3	<ul style="list-style-type: none"> Provides an express type movement for one of the major movements of the interchange area, moving the traffic through the interchange more efficiently Improved interchange operations Improved adjacent intersection operations Upgraded pedestrian and bicycle facilities 	<ul style="list-style-type: none"> Does not fully address projects purpose and need through the design year Temporary construction impacts (noise, dust, vibration) Visual impact of new facility on first row of residences in the Towns of Glen Ridge and Cloud Lake
Alternative 4	<ul style="list-style-type: none"> Fully addresses the projects purpose and need through the design year Provides an express type movement for two of the major vehicular movements of the interchange area, moving the traffic through the interchange more efficiently Improved interchange operations Improved adjacent intersection operations Upgraded pedestrian and bicycle facilities 	<ul style="list-style-type: none"> Temporary construction impacts (noise, dust, vibration) Visual impact of new facility on first row of residences in the Towns of Glen Ridge and Cloud Lake



The advantages and disadvantages of each of the alternatives are listed here. The main disadvantage of the no-build, and alternatives 1 and 3 is they do not fully meet the projects purpose and need to enhance the operation and safety of the interchange or to accommodate for future travel demand for this critical east-west mobility link.

Evaluation Matrix: All Build Alternatives



CATEGORY	CRITERIA	No-Build	BUILD ALTERNATIVES		
			1 NB - WB	3 EB - NB	4 Dual 3rd Level
Engineering	Fully addresses Project Purpose and Need	-	+	+	++
	Addresses all major traffic movements at Interchange	-	+	+	++
	Satisfies the LOS Criteria through the Design Year	-	+	+	+++
	Improves Roadway / Interchange Operation	-	+	+	+++
	Requires Access Management revisions	-	+	+	+
	Enhances SIS System Connectivity	-	++	++	+++
	Enhanced Pedestrian & Bicycle Facilities	-	+	+	+
Environmental and Social	Noise Levels (+, -, =)	-	+	+	+
	Air Quality (+, -, =)	-	+	+	++
	Potential Impact to Contaminated Sites	0	8	7	10
	Wetland Impacts (# of acres)	0	0.28	0.3	0.28
	Wildlife & Habitat Impacts	0	N/A	N/A	N/A
	Historic & Archaeological Resources (direct impacts)	0	0	0	0
	Visual / Aesthetic Impacts	=	-	-	-
	Safety / Emergency Response Times (+, -, =)	-	++	++	+++
	Section 4(f) impacts (Dreher Park)	0	0	0	0
	Mobility impacts (+, -, =)	-	++	++	+++
Right-of-Way	Economic Development (+, -, =)	-	+	+	++
	Total Potential Property Impacts (total # of parcels)	0	11	10	9
	Total Right-of-Way Required (# of acres)	0	0.812	0.578	1.518
	Total Right-of-Way Estimated Cost (\$ millions)	0	\$3.70	\$3.02	\$4.90
Estimated Costs	Final Engineering, Design & Construction (\$ millions)	0	\$61.60	\$47.30	\$81.40
	Right-of-way (\$ millions)	0	\$3.70	\$3.02	\$4.90
TOTAL ESTIMATED COSTS (\$ millions)		\$0.0	\$65.3	\$50.3	\$86.3

Legend: = Neutral - Negative + Good ++ Better +++ Best

The alternatives were also compared to a series of evaluation criteria including engineering, environmental, socio-cultural and cost criteria. The alternatives were evaluated for both qualitative and quantitative impacts. The results are listed here and each of the alternatives are similar for impacts, however, the benefits of alternative 4 are greater than the other alternatives. For that reason, alternative 4 was selected as the recommended alternative.

Right-of-Way Acquisition

This project will not cause any relocation of families or businesses. All right-of-way acquisition will be conducted in accordance with Florida Statute 339.09 and the federal Uniform Relocation Assistance and Real Property Acquisition Policies Act of 1970, commonly known as the Uniform Act.



This project will not cause any relocation of families or businesses. All right of way acquisition will be conducted in accordance with Florida Statute 339.09 and the federal Uniform Relocation Assistance and Real Property Acquisition Policies Act of 1970, commonly known as the Uniform Act. The right of way specialists who are supervising this program are here tonight and will be happy to answer your questions

Public Outreach

- Towns of Glen Ridge and Cloud Lake
- Palm Beach MPO Staff
- Palm Beach County MPO Advisory Committees
- City of West Palm Beach: Preservation Planner & Planning Staff, Parks and Recreation, Engineering
- Palm Beach County Engineering
- South Florida Regional Transit Authority (SFRTA) Staff
- Vedado-Hillcrest Neighborhood



There have been various opportunities for the public to provide input on this project. Several meetings have been held, dating from mid-2016 until tonight with various stakeholders such as the Towns of Glen Ridge and Cloud Lake, Vedado-Hillcrest neighborhood representatives, Palm Beach County and the City of West Palm Beach and others.

What's Next?

- PD&E
 - Incorporating public and stakeholder input into the alternatives and documents
 - Location Design Concept Acceptance (LDCA): March 2018
- Design
 - Currently funded in 2021
 - Continued coordination with stakeholders for design details
- Construction
 - Currently funded in 2024



The next step is to incorporate your input on this public hearing into our decision-making process. After the comment period closes and your input has been considered, a decision will be made and the Final PD&E document will be sent to the FDOT Office of Environmental Management which based on the MOU signed with FHWA on December 14, 2016 has approval authority on this project granting location and design concept acceptance.

What's Next?

- PD&E
 - Incorporating public and stakeholder input into the alternatives and documents
 - Location Design Concept Acceptance (LDCA): March 2018
- Design
 - Currently funded in 2021
 - Continued coordination with stakeholders for design details
- Construction
 - Currently funded in 2024



This project has and will continue to comply with all applicable state and federal rules and regulations.

This project is currently funded for design in 2021 and coordination will continue with interested stakeholders to further refine design details. Construction funding is currently for 2024.

Your Comments are important!



FDOT Florida Department of Transportation **COMMENT FORM**

PD&E STUDY PUBLIC HEARING

Thursday, October 19, 2017
5:30 p.m., Presentation & p.m.
S. FL Water Management District
3303 Gown Club Road
West Palm Beach, Florida 33406

SR 91-95 at SR 80/Southern Boulevard Interchange
PD&E Study
Palm Beach County, Florida
Financial Project ID No.: 435516-1-22-02
Efficient Transportation Decision Making (ETDM) Number: 14183

Please provide your comments below. If more space is needed, please use the back of this form. You may place your comment in the "statement box" provided at the meeting, or send to Humberto Arrieta, P.E., FDOT Project Manager, at the address on the bottom of the page. All exhibits or statements postmarked on or before October 30, 2017 will become part of the Public Hearing record.

Name _____
Address _____
City, State, Zip _____
Phone Number _____
Email Address _____

Mail to:
Mr. Humberto Arrieta, PE
FDOT District Four Project Manager
3300 Commercial Boulevard
Fort Lauderdale, Florida 33309
Phone: 954-777-4152
Toll Free: 1-866-336-8435 ext. 4152
humberto.arrieta@dot.state.fl.us

Please visit our website at: www.i95atsouthern.com



Speaker Request Card Number _____
To be completed prior to making a recorded Statement
PUBLIC HEARING – October 19, 2017
1-95 at SR 80/Southern Boulevard Interchange in Palm Beach
County
FPID No.: 435516-1-22-02 – ETDM No.: 14183

PLEASE PRINT:

Name: _____
Address: _____
City _____ State _____ Zip _____
Telephone: _____
Representing: Self _____
Government Agency _____
Civil Organization _____
Homeowners _____



We welcome your oral or written comments that will help us make this important decision. At the conclusion of this presentation our personnel will distribute speaker cards to those in the audience who have not received one and would like to make a statement. A court reporter will record your statement and a verbatim transcript will be made of all oral proceedings at this hearing. If you do not wish to speak at the microphone, you may provide your comments in writing or directly to the court reporter at the comment table. Every comment method carries equal weight.

Written statements may be presented in lieu of or in addition to oral statements. All comments received or postmarked no later than October 30, or 10 days following the date of this public hearing will become a part of the public record for this hearing. All written comments should be addressed to the Project Manager and mailed to the address shown on the slide and in your handout. This contact information is also available on the projects website: www.i95atsouthern.com

Your Comments are important!



FDOT Florida Department of Transportation **COMMENT FORM**

PD&E STUDY PUBLIC HEARING

Thursday, October 19, 2017
5:30 p.m., Presentation & p.m.
S. FL Water Management District
3303 Gown Club Road
West Palm Beach, Florida 33406

SR 91-95 at SR 80/Southern Boulevard Interchange
PD&E Study
Palm Beach County, Florida
Financial Project ID No.: 435516-1-22-02
Efficient Transportation Decision Making (ETDM) Number: 14183

Please provide your comments below. If more space is needed, please use the back of this form. You may place your comment in the "statement box" provided at the meeting, or send to Humberto Arrieta, P.E., FDOT Project Manager, at the address on the bottom of the page. All exhibits or statements postmarked on or before October 30, 2017 will become part of the Public Hearing record.

Name _____
Address _____
City, State, Zip _____
Phone Number _____
Email Address _____

Mail to:
Mr. Humberto Arrieta, PE
FDOT District Four Project Manager
3300 Commercial Boulevard
Fort Lauderdale, Florida 33309
Phone: 954-777-4152
Toll Free: 1-866-336-8435 ext. 4152
humberto.arrieta@dot.state.fl.us

Please visit our website at: www.i95atsouthern.com



Speaker Request Card Number _____
To be completed prior to making a recorded Statement
PUBLIC HEARING – October 19, 2017
1-95 at SR 80/Southern Boulevard Interchange in Palm Beach County
FPID No.: 435516-1-22-02 – ETDM No.: 14183

PLEASE PRINT:

Name: _____
Address: _____
City: _____ State: _____ Zip: _____
Telephone: _____
Representing: Self _____
Government Agency _____
Civil Organization _____
Homeowners _____



We welcome your oral or written comments that will help us make this important decision. At the conclusion of this presentation our personnel will distribute speaker cards to those in the audience who have not received one and would like to make a statement. A court reporter will record your statement and a verbatim transcript will be made of all oral proceedings at this hearing. If you do not wish to speak at the microphone, you may provide your comments in writing or directly to the court reporter at the comment table. Every comment method carries equal weight.

Written statements may be presented in lieu of or in addition to oral statements. All comments received or postmarked no later than October 30, or 10 days following the date of this public hearing will become a part of the public record for this hearing. All written comments should be addressed to the Project Manager and mailed to the address shown on the slide and in your handout. This contact information is also available on the projects website: www.i95atsouthern.com

Contact Information

Humberto Arrieta, P.E.
FDOT Project Manager

Florida Department of Transportation, District Four
3400 West Commercial Boulevard
Fort Lauderdale, Florida 33309

Phone: 954-777-4152
Toll free: 1-866-336-8435 ext. 4152

Email: humberto.arrieta@dot.state.fl.us
Project website: www.i95atSouthern.com



For additional information, please contact Humberto Arrieta the FDOT project manager at the address, phone and email shown here. You can also visit the website to enter comments, suggestions or to contact Humberto or the project team.



This concludes our presentation. We now offer you the opportunity to make a statement.



Appendix D – Display Boards



**Florida Department of Transportation
District Four**

WELCOME to the PUBLIC HEARING for the

**I-95 at Southern Boulevard (SR 80) Interchange
Project Development and Environment (PD&E) Study**

Palm Beach County, Florida

Financial Management Number: 435516-1-22-02

Efficient Transportation Decision Making Number: 14183



Title VI

The Florida Department of Transportation is required to comply with various non-discrimination laws and regulations, including Title VI of the Civil Rights Act of 1964.

Public participation is solicited without regard to race, color, national origin, age, sex, religion, disability or family status.

Persons wishing to express their concerns about Title VI may do so by contacting either:

District Four
Florida Department of Transportation
District Four Title VI Coordinator
Adrienne C. Brown
3400 West Commercial Boulevard
Fort Lauderdale, Florida 33309-3421
(954) 777-4190 or
Toll free at (866) 336-8435, ext. 4190
Adrienne.Brown@dot.state.fl.us

Tallahassee Office
Florida Department of Transportation
Statewide Title VI Coordinator
Jacqueline Paramore
Equal Opportunity Office
605 Suwannee Street, MS 65
Tallahassee, Florida 32399-0450
(850) 414-4753
Jacqueline.paramore@dot.state.fl.us



Título VI

El Departamento de Transporte de la Florida está obligado a cumplir con diversas leyes y regulaciones de no discriminación, incluyendo el Título VI del Acto de Derechos Civiles de 1964.

La participación pública es solicitada sin distinción de raza, color, origen nacional, edad, sexo, religión, discapacidad o estado familiar.

Las personas que deseen expresar sus preocupaciones sobre el Título VI, pueden hacerlo poniéndose en contacto con cualquiera de estos contactos:

Distrito Cuatro

Departamento de Transporte de la Florida
Coordinadora de Distrito Cuatro de Título VI
Adrienne C. Brown
3400 West Commercial Boulevard
Fort Lauderdale, Florida 33309-3421
(954) 777-4190 o al número gratuito (866) 336-8435, ext. 4190
adrienne.brown@dot.state.fl.us

Oficina de Tallahassee

Departamento de Transporte de la Florida
Coordinador Estatal de Título VI
Jacqueline Paramore
Oficina de Igualdad de Oportunidades
605 Suwannee Street, MS 65
Tallahassee, Florida 32399-0450
(850) 414-4753
jacqueline.paramore@dot.state.fl.us



Tit VI

Florida Depatman de Transpòtasyon oblije konfòme avèk divès kalite lwa ki pa diskriminasyon ak règleman, ki gen ladan Tit VI of the Civil Rights Act of 1964.

Se patisipasyon piblik solisite san konsiderasyon ras, koulè, orijin nasyonal, laj, sèks, relijyon, andikap li oswa estati *familyal*.

Moun ki vle eksprime enkyetid yo sou Tit VI kapab fè sa lè w kontakte swa:

Distri Kat

Florida Depatman nan Transpòtasyon
Distri Kat Tit VI Koòdonatè
Adrienne C. Brown
3400 West Commercial Boulevard
Fort Lauderdale, Florida 33309-3421
(954) 777-4190 oswa
Nan nimewo telefòn gratis
(866) 336-8435, ext. 4190
adrienne.brown@dot.state.fl.us

Biwo Tallahassee

Florida Depatman nan Transpòtasyon
Eta Tit VI Koòdonatè
Jacqueline Paramore
Equal Opportunity Office
605 Suwannee Street, MS 65
Tallahassee, Florida 32399-0450
(850) 414-4753
jacqueline.paramore@dot.state.fl.us

Evaluation Matrix



CATEGORY	CRITERIA	No-Build	BUILD ALTERNATIVES		
			1 NB - WB	3 EB - NB	4 Dual 3rd Level
Engineering	Fully addresses Project Purpose and Need	-	+	+	++
	Addresses all major traffic movements at interchange	-	+	+	++
	Satisfies the LOS Criteria through the Design Year	-	+	+	+++
	Improves Roadway / Interchange Operation	-	+	+	+++
	Requires Access Management revisions	-	+	+	+
	Enhances SIS System Connectivity	-	++	++	+++
	Enhanced Pedestrian & Bicycle Facilities	-	+	+	+
Environmental and Social	Noise Levels (+, -, =)	-	+	+	+
	Air Quality (+, -, =)	-	+	+	++
	Potential Impact to Contaminated Sites	0	8	7	10
	Wetland Impacts (# of acres)	0	0.28	0.3	0.28
	Wildlife & Habitat Impacts	0	N/A	N/A	N/A
	Historic & Archaeological Resources (direct impacts)	0	0	0	0
	Visual / Aesthetic Impacts	=	-	-	-
	Safety / Emergency Response Times (+, -, =)	-	++	++	+++
	Section 4(f) impacts (Dreher Park)	0	0	0	0
	Mobility impacts (+, -, =)	-	++	++	+++
Economic Development (+, -, =)	-	+	+	++	
Right-of-Way	Total Potential Property Impacts (total # of parcels)	0	11	10	9
	Total Right-of-Way Required (# of acres)	0	0.812	0.578	1.518
	Total Right-of-Way Estimated Cost (\$ millions)	0	\$3.70	\$3.02	\$4.90
Estimated Costs	Final Engineering, Design & Construction (\$ millions)	0	\$61.60	\$47.30	\$81.40
	Right-of-way (\$ millions)	0	\$3.70	\$3.02	\$4.90
TOTAL ESTIMATED COSTS (\$ millions)		\$0.0	\$65.3	\$50.3	\$86.3

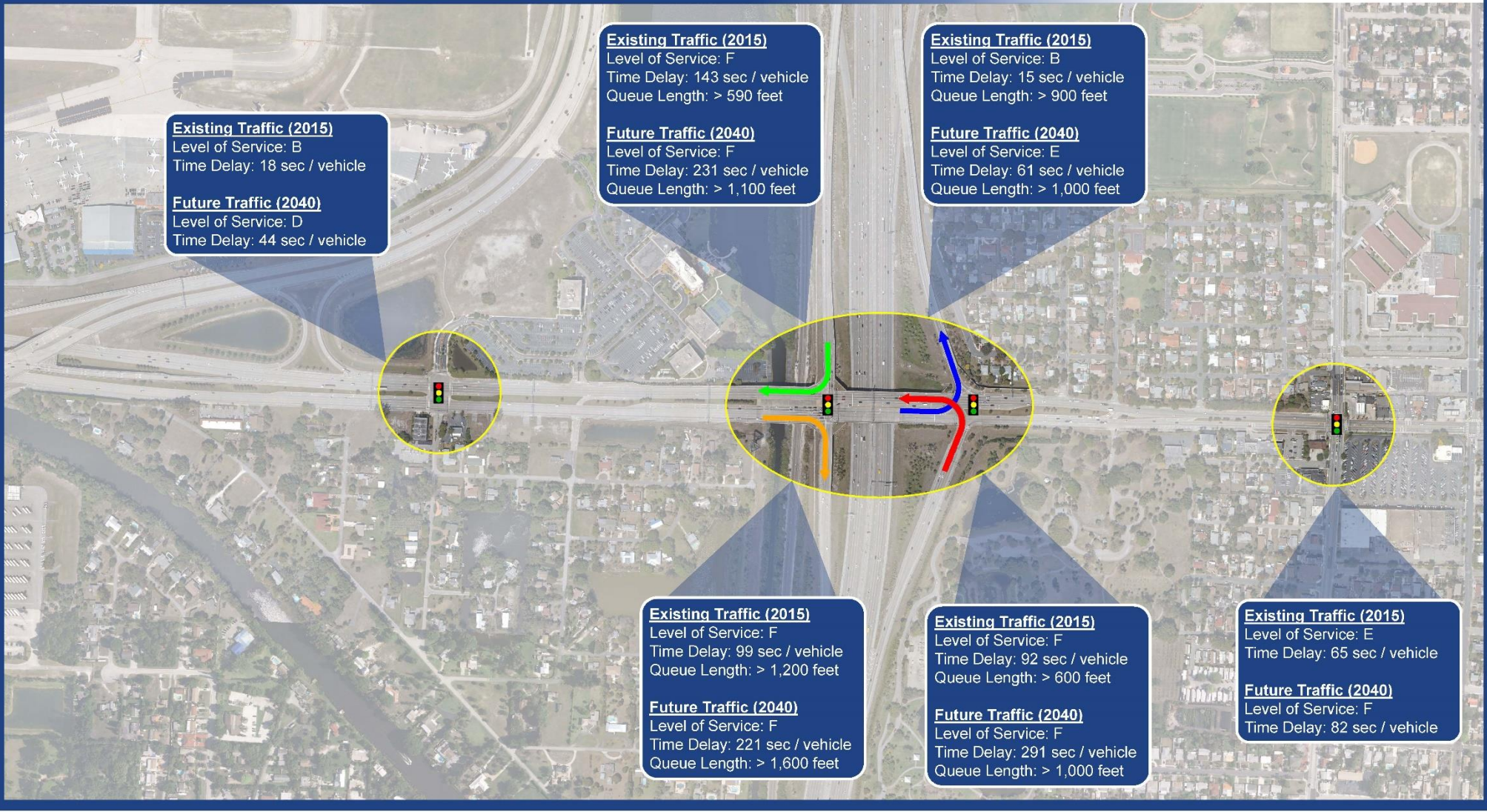
Legend: = Neutral - Negative + Good ++ Better +++ Best

Advantages and Disadvantages of Alternatives



Alternative	Advantages	Disadvantages
No-Build	<ul style="list-style-type: none"> No expenditure of public funds for construction or right-of-way No disruption or temporary impacts (air, noise, vibration, travel patterns) due to construction activities 	<ul style="list-style-type: none"> Does not meet the project purpose and need Increased vehicular congestion and delay; which leads to increased travel costs Increased safety concerns, emergency response and evacuation times Does not provide pedestrian or bicycle facility upgrades Does not provide opportunities for transit related improvements Decreased air quality in the area
Alternative 1	<ul style="list-style-type: none"> Provides an express type movement for one of the major movements of the interchange area, moving the traffic through the interchange more efficiently Improved interchange operations Improved adjacent intersection operations Upgraded pedestrian and bicycle facilities 	<ul style="list-style-type: none"> Does not fully address projects purpose and need through the design year Temporary construction impacts (noise, dust, vibration) Visual impact of new facility on first row of residences in the Towns of Glen Ridge and Cloud Lake
Alternative 3	<ul style="list-style-type: none"> Provides an express type movement for one of the major movements of the interchange area, moving the traffic through the interchange more efficiently Improved interchange operations Improved adjacent intersection operations Upgraded pedestrian and bicycle facilities 	<ul style="list-style-type: none"> Does not fully address projects purpose and need through the design year Temporary construction impacts (noise, dust, vibration) Visual impact of new facility on first row of residences in the Towns of Glen Ridge and Cloud Lake
Alternative 4	<ul style="list-style-type: none"> Fully addresses the projects purpose and need through the design year Provides an express type movement for two of the major vehicular movements of the interchange area, moving the traffic through the interchange more efficiently Improved interchange operations Improved adjacent intersection operations Upgraded pedestrian and bicycle facilities 	<ul style="list-style-type: none"> Temporary construction impacts (noise, dust, vibration) Visual impact of new facility on first row of residences in the Towns of Glen Ridge and Cloud Lake

Existing and Future Traffic (No-Build)



Existing Traffic (2015)
Level of Service: B
Time Delay: 18 sec / vehicle

Future Traffic (2040)
Level of Service: D
Time Delay: 44 sec / vehicle

Existing Traffic (2015)
Level of Service: F
Time Delay: 143 sec / vehicle
Queue Length: > 590 feet

Future Traffic (2040)
Level of Service: F
Time Delay: 231 sec / vehicle
Queue Length: > 1,100 feet

Existing Traffic (2015)
Level of Service: B
Time Delay: 15 sec / vehicle
Queue Length: > 900 feet

Future Traffic (2040)
Level of Service: E
Time Delay: 61 sec / vehicle
Queue Length: > 1,000 feet

Existing Traffic (2015)
Level of Service: F
Time Delay: 99 sec / vehicle
Queue Length: > 1,200 feet

Future Traffic (2040)
Level of Service: F
Time Delay: 221 sec / vehicle
Queue Length: > 1,600 feet

Existing Traffic (2015)
Level of Service: F
Time Delay: 92 sec / vehicle
Queue Length: > 600 feet

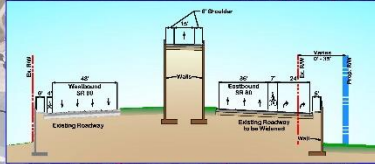
Future Traffic (2040)
Level of Service: F
Time Delay: 291 sec / vehicle
Queue Length: > 1,000 feet

Existing Traffic (2015)
Level of Service: E
Time Delay: 65 sec / vehicle

Future Traffic (2040)
Level of Service: F
Time Delay: 82 sec / vehicle

FDDT Alternative 3: EB-NB Flyover

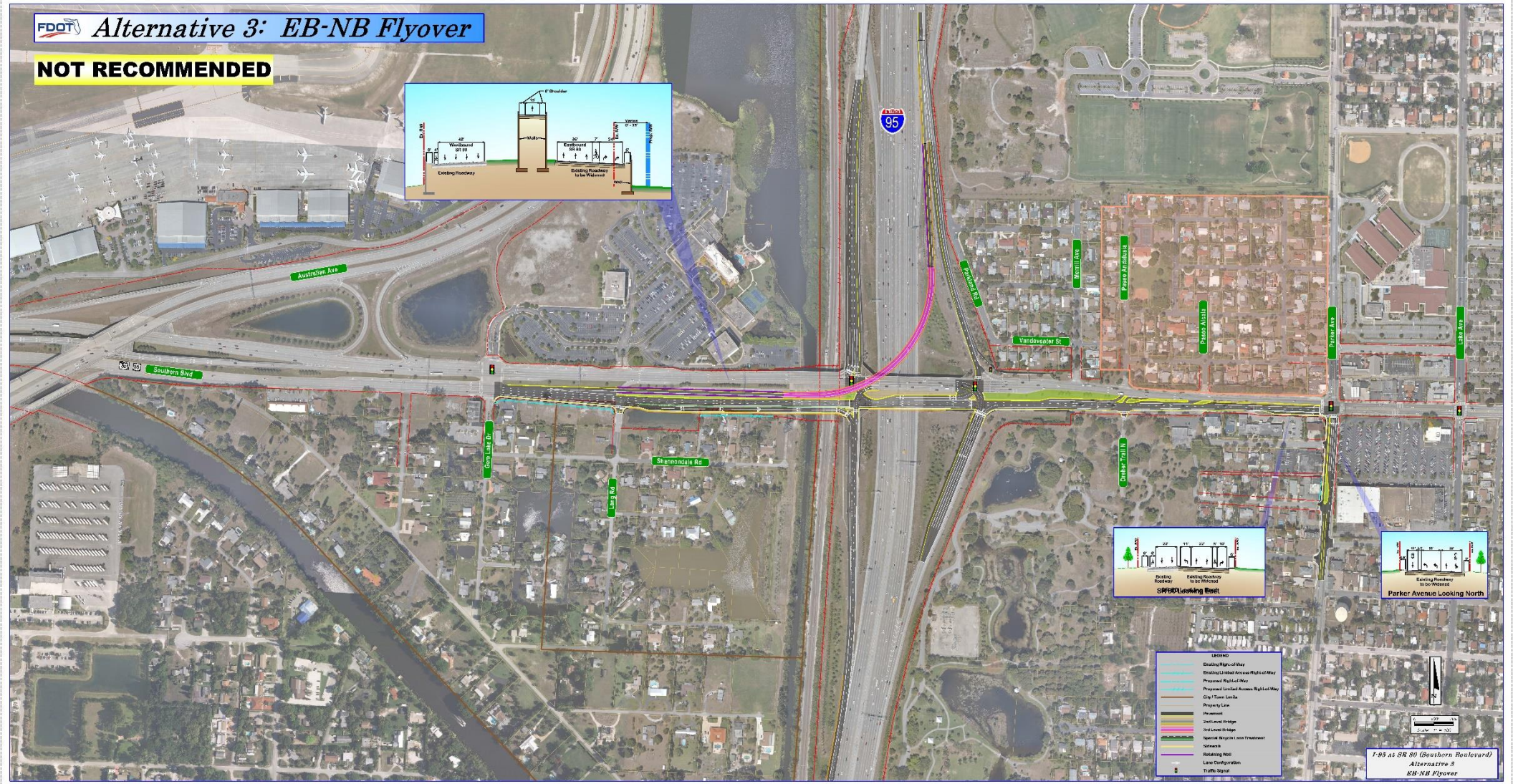
NOT RECOMMENDED



LEGEND

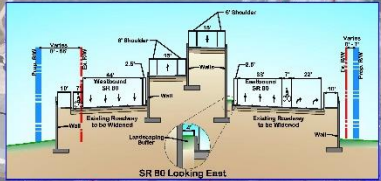
- Existing Right-of-Way
- Existing Limited Access Right-of-Way
- Proposed Right-of-Way
- Proposed Limited Access Right-of-Way
- City/Town Limits
- Property Line
- Freeway
- Interchange
- Interchange Bridge
- Special Region Area Treatment
- Interchange
- Retaining Wall
- Lane Configuration
- Traffic Signal

I-95 at SR 80 (Southern Boulevard)
Alternative 3
EB-NB Flyover



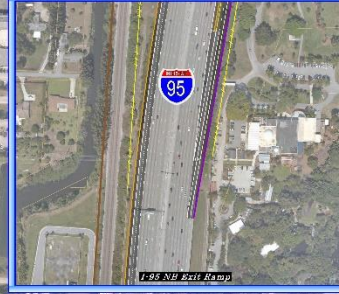
Alternative 4: EB-NB & NB-WB Dual 3rd-Level Flyovers

RECOMMENDED

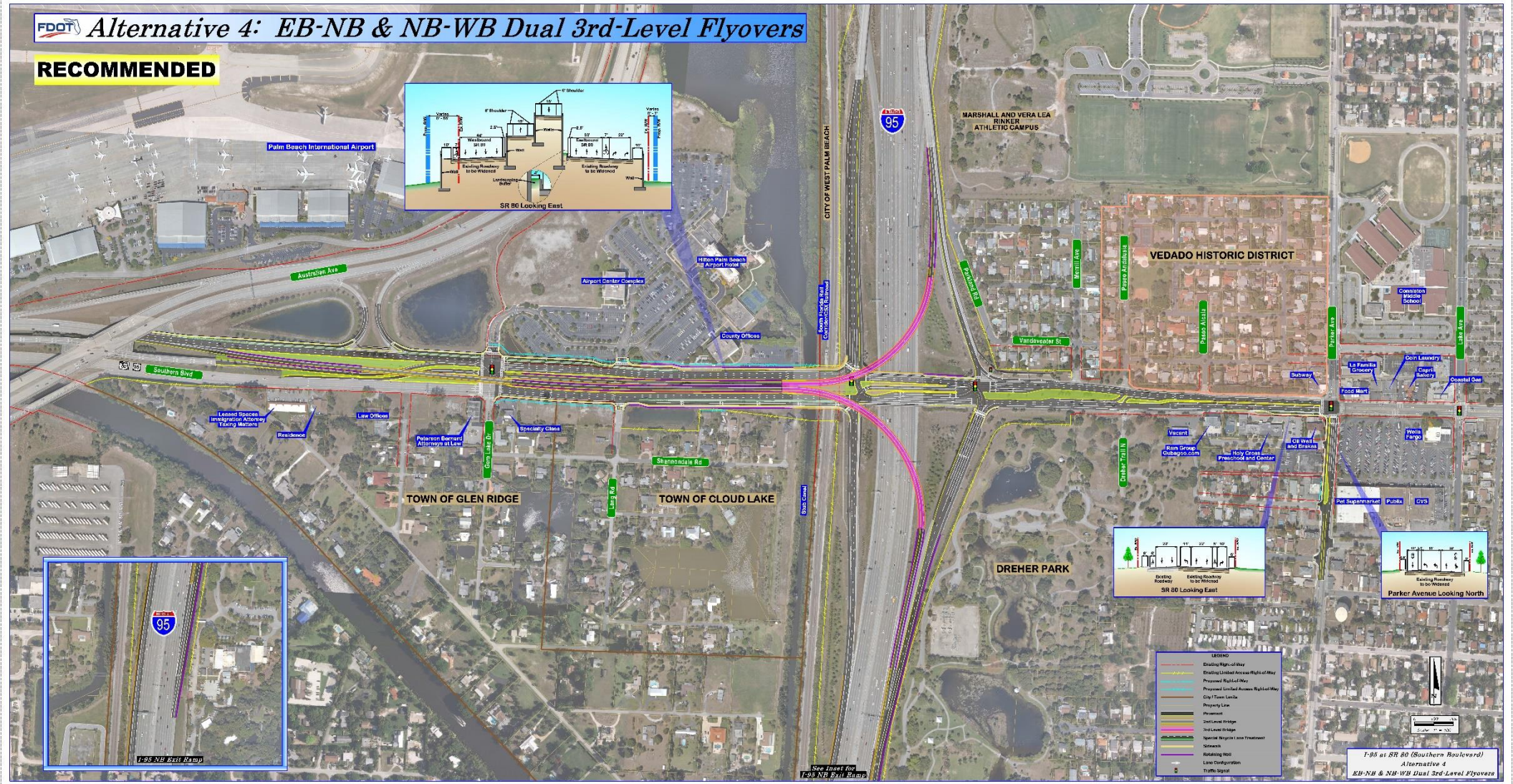


- LEGEND**
- Existing Right-of-Way
 - Existing Limited Access Right-of-Way
 - Proposed Right-of-Way
 - Proposed Limited Access Right-of-Way
 - City/Town Limits
 - Property Line
 - Freeway
 - 3rd-Level Bridge
 - 2nd-Level Bridge
 - Special Region Area Treatment
 - Concrete
 - Retaining Wall
 - Line Discontinuity
 - Utility Segment

T-95 at SR 80 (Southern Boulevard)
Alternative 4
EB-NB & NB-WB Dual 3rd-Level Flyovers



See Inset for
T-95 NB Exit Ramp





Appendix E – Sign-in Sheets



Project Development and Environment Study
 I-95 at SR 80/Southern Boulevard Interchange
 Palm Beach County, Florida
 Financial Project ID No.: 435516-1-22-02
 Efficient Transportation Decision Making Number (ETDM): 14183

PUBLIC HEARING
 Thursday, October 19, 2017, 5:30 p.m.
 South Florida Water Management District Office
 3301 Gun Club Road
 West Palm Beach, Florida 33406

SIGN IN SHEET

Name / Nombre	Affiliation / Conexión	Address / Dirección	Email / Correo Electrónico	Phone / Teléfono	How Did You Find Out About This Meeting? / Cómo se enteró de esta reunión?
MANUEL SOLANO	STANTEC	901 Ponce de Leon Blvd Suite 900 Coral Gables FL 33134	manuel.solano@stantec.com	305 445 2900	Consultant
Jess Josselyn SR 80	Kittelson	200 SW 1st Ave FTL FL	j.josselyn@kittelson.com	954-828-1730	
GREGG WEISS		615 Kenoga Dr WPB FL 33401	greggweiss@hotmail.com	561-906-3787	Last meeting & email
Alice McLane Mayor	Glen Ridge	1501 Glen Rd Glen Ridge FL 33406	glenridge@townofglenridge.com	561 697-8808	MAYOR
W Patrick Slattery Mayor	Cloud Lake	306 LANG RD 33406	PATRICKSLATTERY@icloud.com	561 319 0865	MAYOR
Kevin Wellman	Glen Ridge	1305 Glen Rd. Glen Ridge FL 33406	Kwellman@sbase.com	561 512-4160	Town Manager
Felix Agudo	GAS St.	847 S. Blvd.	Felixagudo@yahoo.com	786 295 1223	letter
JOE ACCURSO		3639 PASCO ANDRUSIA WPB			
Paulette Burdick	PRC				
PATRICK KENNEDY	CARDNO		pat.kennedy@cardno.com	561.662.8051	
Alex Fernandez		847 Southern Blvd WPB, FL 33405	wpgas@hotmail.com		
RODGER LAWS		3814 PASCO NADARRA WEST PALM BEACH			
DANIEL	DUMI?	906 Pasco andorra	Ddaniel0319@gmail.com	561 371 305	Mayor
LEO F. ARMBRUST	Glen Ridge	1360 CHURCHILL Rd.	LFA1360@yahoo.com	(561) 346-0309	Mayor
Alicia Gonzalez			agonzalez@wstrlaw.com		
Jesse Baly	Connet WPB	801 Sunset Road	jessebaly@gmail.com		Advocate



Project Development and Environment Study
 I-95 at SR 80/Southern Boulevard Interchange
 Palm Beach County, Florida
 Financial Project ID No.: 435516-1-22-02
 Efficient Transportation Decision Making Number (ETDM): 14183

PUBLIC HEARING
 Thursday, October 19, 2017, 5:30 p.m.
 South Florida Water Management District Office
 3301 Gun Club Road
 West Palm Beach, Florida 33406

SIGN IN SHEET

Name / Nombre	Affiliation / Conexión	Address / Dirección	Email / Correo Electrónico	Phone / Teléfono	How Did You Find Out About This Meeting? / Cómo se enteró de esta reunión?
Charles Stratton	Broad & Cassel	205 S. Monroe St #460 Tallahassee, FL 32312	cstratton@broadandcassel.com	850-933-3849	
Margaret Lyles		1124 Van De Venter St. W. P. B. Fla 33405			
Robert Lyles					
Mary Lelling	Cloud Lake Town Council	301 Loms Rd WPB 33406	pbcparalegal@gmail.com	561 309 3619	Council
Adams Wood	Jones Fork	505 S. Elm WPA		655 3000	
Kelly Shoaf	Chatham Lodging	516 2nd St WPB, FL 33407	kellyshoaf@gmail.com	734-272-9359	
Don Lewis	Diocese				
Kay Lovejoy	Glen Ridge	1265 Taylor Rd Glen Ridge FL 33046			Town
Allen Minars	Glen Ridge	1500 Glen Rd Glen Ridge, FL 33046	abminars@kellsouth.net	(561) 788-1680	TOWN
Gino Luzziatti	Gray Robinson		gino.luzziatti@gray-robinson.com	850-577-9000	
Patrick Owens		6311 Gun Club Rd WPB 33415			
Robert Motta		106 E Chandler Rd	Cloud Lake		
Benjamin Culp	PB Terms Rural Pres	7425 Wilson Rd WPB FL 33413	harholdt@mindspring.com	305 984 6778	
Peter Harholdt	Glen Ridge Res.	1700 Glen Rd		661 707 7233	
Melissa Anderson	Glen Ridge Res	4005 WINDHAM RD		561 689-7908	Town



Project Development and Environment Study
 I-95 at SR 80/Southern Boulevard Interchange
 Palm Beach County, Florida
 Financial Project ID No.: 435516-1-22-02
 Efficient Transportation Decision Making Number (ETDM): 14183

PUBLIC HEARING
 Thursday, October 19, 2017, 5:30 p.m.
 South Florida Water Management District Office
 3301 Gun Club Road
 West Palm Beach, Florida 33406

SIGN IN SHEET

Name / Nombre	Affiliation / Conexión	Address / Dirección	Email / Correo Electrónico	Phone / Teléfono	How Did You Find Out About This Meeting? / Cómo se enteró de esta reunión?
Heather Tribow	WPB	401 Clematis St	hmtribow@wpb.org	561 822 1562	MPO / letter
Laurie Jones	WPB	N/A		N/A	Letter
Bob Jones	N/A	1285 GLEN Rd. W.P. Bch FL 33406		561-512-5125	"
Peter Blacklock	BET INVESTMENTS	222 LAKEVIEW AVE, SUITE 700 WEST PALM BEACH, FL 33401	PBLACKLOCK@FOXROTSCHILD.COM	561-804-4457	"
Justin Saunders Commissioner	Glen Ridge	1302 W. Chandler Rd WPB FL 33406	justin@totalpropertycentral.com	561-248-4546	email & Neighbors
Shanon Materio	City of WPB		SMATERIO@WPB-ORG		
GROFF SUGGETT	SLUGGETT ASSOC		gs@sluggett.com	561-689-0002	
MALISSA BOOTH	PALM BEACH MPO		MBooth@PalmBeachMPO.org	561-835-9151	Letter
Lina Soto	WPB	906 Paseo Anborra WPB FL 33405		561-835-9151	Letter
Virginia F. Hansen		6781 Pioneer Rd W.P.B., FL 33413	steve@arminternational.com	561-833-3111	EMAIL
Alexandra Ayala	WPB		Sangamanyit1@aim.com	561-586-2316	Email
JAMES ROTH	WPB	4315 GARDEN AVE. WPB FL 33405	wpblocal@mac.com	561-321-4652	Letter



Project Development and Environment Study
 I-95 at SR 80/Southern Boulevard Interchange
 Palm Beach County, Florida
 Financial Project ID No.: 435516-1-22-02
 Efficient Transportation Decision Making Number (ETDM): 14183

PUBLIC HEARING
 Thursday, October 19, 2017, 5:30 p.m.
 South Florida Water Management District Office
 3301 Gun Club Road
 West Palm Beach, Florida 33406

SIGN IN SHEET

Name / Nombre	Affiliation / Conexión	Address / Dirección	Email / Correo Electrónico	Phone / Teléfono	How Did You Find Out About This Meeting? / Cómo se enteró de esta reunión?
BARBARA WHITFORD		517 S COUNTRY CLUB DR ATLANTIS, FL 33462	barbaraWhitford@comcast.net	561-818-1344	MAIL
Stuart Cunningham	Cunningham & Durance	400 Executive Ctr. Dr. #108 West Palm Beach, FL 33401	CDENGINEER@AOL.COM	561-689-5475	E-mail
PAT JAWOX	GLEN RIDGE	1275 TAYLOR RD 6832 Wilson Rd.	PAINTINPATSY@YAHOO.COM		
Lisa Lowe			abelowe@aol.com	561-313-7855	email
Questo Fossan	Cloud Lake	111 SHANNONDALE RD. 113 SHANNONDALE RD.		561-601-0373	
James KERR	Pioneer POA	348 Possum Pass WPB, FL 33413	JKERR@bellsouth.net	561 689-4869	E-Mail Com Budick
Maria Priede	Vedado/Hilcrest	1010 Paseo Castalla WPB FL 33405	maria.priede@gmail.com	(561) 315-3428	
Nancy Pullum	Citizen	215 Belmonte Rd WPB	NnPull5@aol.com	561-833-2565	Soc. Media
Vivian Kerr	Pioneer Rd POA	348 Possum Pass WPB	Vivian@pbappr.com	561-689-4869	Comm. Budick
Michael Klugensund	Cloud Lake	1455 Shannondale Rd	mkklugensund@yahoo.com	561-685-5155	
Donna Tribby	Glen Ridge	1700 Glen Road WPB	donna.tribby@ledirhindman.com	561 670 8265	Email
Michel Ranger	Cloud Lake 12	107 Wilson Rd	Rooly-1945@hotmail.com	561 635 6263	
Dorothy Gravetin	Cloud Lake	106 Wilson Rd	townofcloudlake@msn.com	561-373-7708	
Erik Ferguson	City of W.P.B	401 Clematis City Hall W.P.B.	eferguson@wpb.org	561-494-1094	official notice
Joe Rodriguez	Vedado City of West Palm	3639 Prud Anderson	joe.jacca@aol.com	602-0126	official notice
Andrew Uhr	Palm Beach MPO		auhr@aol.com	561 684 4170	



SIGN IN SHEET

Name / Nombre	Affiliation / Conexión	Address / Dirección	Email / Correo Electrónico	Phone / Teléfono	How Did You Find Out About This Meeting? / Cómo se enteró de esta reunión?
OSCAR ARDAGUEN		4805 WINDHAM RD W.P.B FL 33406	GARDAGUE@GMAIL.COM	561-6877908	BY MAIL
Brian Ruscher	Resident	41532 nd St	Bpruscher@gmail.com	850-4086951	Friends
Rob Vargas	Atty	James Foster	rvargas@jamesfoster.com	650-0424	
Clara Fernandez	Resident	1650 Southern Blvd.	CWUSAFL@yahoo.com	561-4366351	
Angel Flumich	Res	807 South Rd		761-7190643	
Tina Rodger LAWS	Veedado-Hillcrest Neighbor Assn. President	3814 Paseo Navarra WPRB 33401	clawscat11@gmail.com	954-817-7531	Notice-mail
Jay Ospina	Resident	906 Paseo Andorra WIB FL 33405	ospina.jay@gmail.com		Notice Mail
Phil Materio	Resident	339 Alhambra PL WPRB			
Bill Newgent	Resident	1707 Florida Ave WPRB FL 33401	billnewgent@gmail.com	561 727 4010	friends
Eric Liberman	Resident	214 Alhambra Pl WPRB, FL 33405	Palabackfirst@gmail.com	561-758-5682	SENA
Susan George	Resident	1290 Glen Rd WPRB FL 33406	gshane@bellsouth.net	561 632 4764	
Shane George	"	1290 Glen Rd WPRB FL 33406	"	"	
PAT McCutcheon	Resident	1390 Church Hill Rd 33406	btgsmccutcheon@gmail.com	904.Com	561 659 0657
JEFFREY VISELLI	Resident	1610 GLEN RD. WPRB FL 33406	JEFFVISELLI@GMAIL.COM	561-351-9818	BY MAIL
E.O. Bussey III	Resident	846 Cleary Rd WPRB FL 33413	eob3@bellsouth.net		email
Nm.C. Duncan	Resident	304 Island Rd. Glen Ridge. FL 33406			

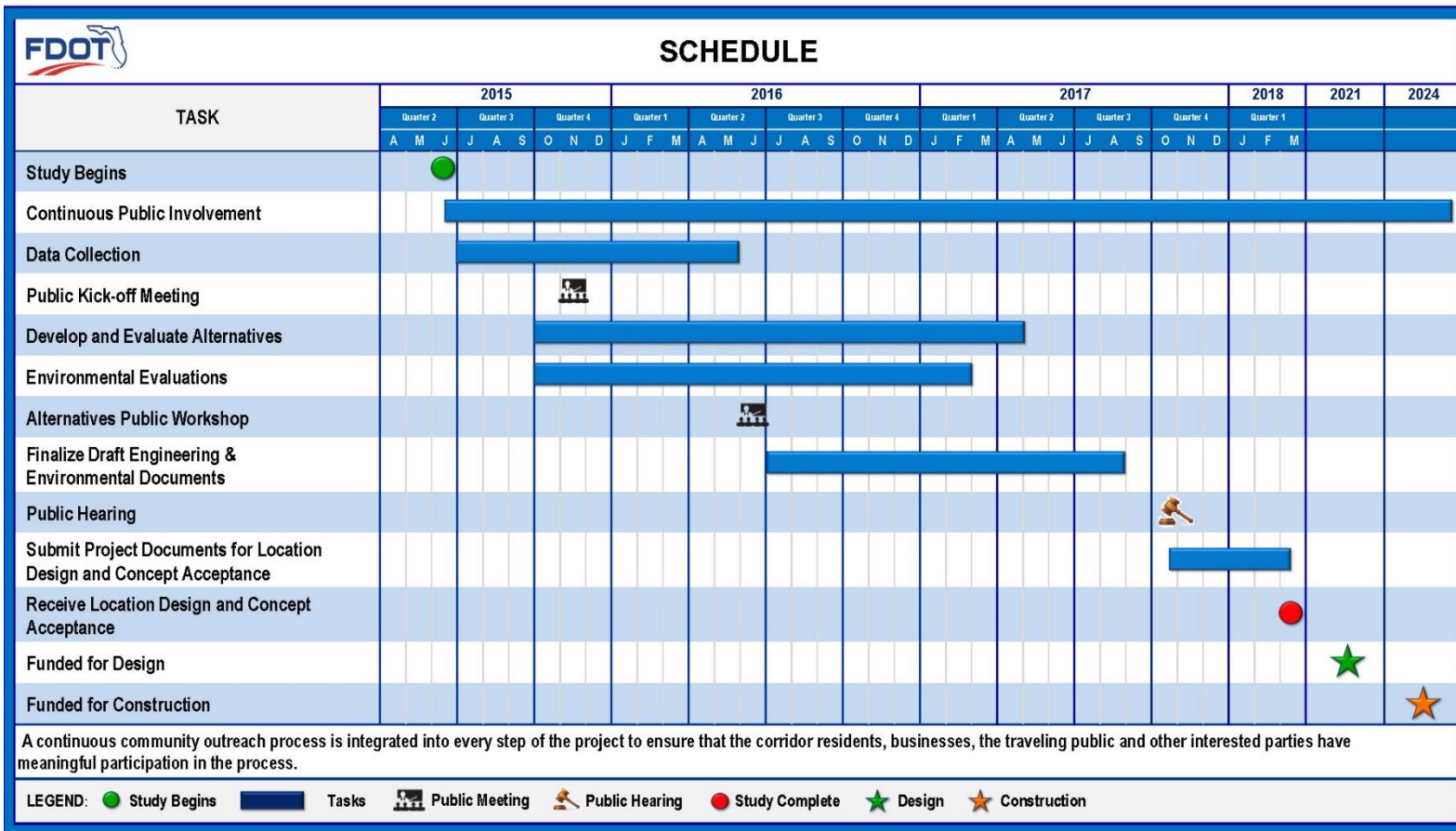


Appendix F – Handouts

Newsletter No. 3

Comment Form

Speaker Card



WHAT'S NEXT?

- Incorporate additional public and stakeholder input into alternatives and documentation.
- Location Design Concept Acceptance (LDCA) - March 2018
- Design - currently funded in Fiscal Year 2021
- Construction - currently funded in Fiscal Year 2024

THANK YOU

Thank you for your participation in this Public Hearing. The FDOT remains committed to working with all project stakeholders throughout the design phase. There are many ways you can provide your comments:

- Fill out a speaker card and make a verbal statement during the comments portion of the presentation.
- Make a verbal statement to the court reporter to be included in the transcript for this Public Hearing.
- Complete a written comment form and drop it in the comment box provided at the Public Hearing.
- Mail or email your comments to the FDOT Project Manager, Humberto Arrieta, at the address provided on Page 1.
- All exhibits or statements postmarked on or before October 30, 2017, will become part of the Public Hearing record.

WELCOME

The Florida Department of Transportation (FDOT) would like to welcome you to the Public Hearing for the SR 9/I-95 at SR 80/Southern Boulevard Project Development and Environment (PD&E) Study.

PROJECT PURPOSE

The purpose of this interchange project is to enhance the operation and safety of the interchange and to accommodate for future travel demand from projected population growth, especially in the western area of the county.

PROJECT NEED

The need for this project is based on the need to improve operational capacity, improve overall traffic operations in order to accommodate future growth and development, improve safety conditions, and enhance emergency evacuation and response times.



CONTACT INFORMATION

You may contact the FDOT Project Manager for more information.

Mr. Humberto Arrieta, PE
Florida Department of Transportation District Four
3400 West Commercial Boulevard
Fort Lauderdale, Florida 33309
Phone: 954-777-4152
Toll free: 1-866-336-8435 ext. 4152
Email: humberto.arrieta@dot.state.fl.us

The proposed improvements are anticipated to enhance traffic operations at the SR 9/I-95 at SR 80/Southern Boulevard interchange and other intersections in the study area, by implementing operational and capacity improvements to meet the future travel demand forecasted as a result of Palm Beach County population and employment growth.

Based upon the traffic operations analysis conducted for the interchange and adjacent signalized intersections along SR 80, the 2015 AM and PM peak hour traffic conditions range from Level of Service (LOS) B to F. Traffic congestion and long delays are currently experienced at the movements to / from I-95 during the peak hours. Without interchange improvements, the future year traffic conditions will continue to deteriorate at the interchange causing increased congestion, noise and air pollution. The proposed project will address these concerns by increasing capacity, providing acceptable operating and improved safety conditions at the interchange through the design year of 2040.

The Florida Department of Transportation is required to comply with various non-discrimination laws and regulations, including Title VI of the Civil Rights Act of 1964. Public participation is solicited without regard to race, color, national origin, age, sex, religion, disability, or family status. Persons wishing to express their concerns about Title VI may do so by contacting either:

<p>District Four Florida Department of Transportation District Four Title VI Coordinator Shavon Nelson 3400 West Commercial Boulevard Fort Lauderdale, Florida 33309-3421 (954) 777-4190 or Toll free at (866) 336-8435, ext. 4190 shavon.nelson@dot.state.fl.us</p>	<p>Tallahassee Office Florida Department of Transportation State Title VI Coordinator Jacqueline Paramore Equal Opportunity Office 605 Suwannee Street, MS 65 Tallahassee, Florida 32399-0450 (850) 414-4753 jacqueline.paramore@dot.state.fl.us</p>
--	--

PUBLIC HEARING HANDOUT

ALTERNATIVES EVALUATION

The project alternatives were designed to meet future travel demand and avoid or minimize impacts to the community and natural and physical environments. The alternatives were compared to each other using common criteria such as community and environmental impacts, costs, operational behavior and required right-of-way, in order to determine which had the least impacts and provided the most overall benefits.

NO BUILD ALTERNATIVE

Throughout the study, the No Build Alternative has been carried forward as an alternative to satisfy the NEPA process. If the No Build Alternative is selected, no improvements will be made to the existing facility; traffic conditions will continue to deteriorate and congestion, delays, and noise and safety issues will increase at the interchange and on the surrounding roadways.

RECOMMENDED ALTERNATIVE

The Recommended Alternative has been refined and revised based on community and local input throughout the PD&E process and will continue to be further refined in the Design Phase. Revisions to the height of the flyovers, widths of travel lanes, sidewalks and aesthetic features have recently been incorporated, based upon local input.

RECOMMENDED ALTERNATIVE IMPACTS MATRIX

CATEGORY	CRITERIA	Recommended, Dual 3rd Level
Engineering	Fully addresses Project Purpose and Need	yes
	Satisfies the LOS Criteria through the Design Year	yes
	Improves Roadway / Interchange Operation	yes
	Requires Access Management revisions	yes
	Enhances SIS system connectivity, Pedestrian & Bicycle Facilities	yes
Environmental and Social	Noise Levels	decreased
	Air Quality	increased
	Wetland Impacts (# of acres)	0.28
	Wildlife & Habitat Impacts	none
	Section 4(f), Historic & Archaeological Resources (direct impacts)	none
	Visual / Aesthetic Impacts	yes
	Safety / Emergency Response Times	enhanced
	Mobility and Economic Development	enhanced
Right-of-Way	Total Potential Property Impacts (total # of parcels)	9
	Total Right-of-Way Required (# of acres)	1.518
Estimated Costs	Final Engineering, Design & Construction (\$ millions)	\$81.40
	Right-of-way (\$ millions)	\$4.90
TOTAL ESTIMATED COSTS (Millions)		\$86.3

A rendering of what the Recommended Alternative may look like is shown in the graphic below, looking from the west end of the project corridor toward I-95. The Recommended Alternative provides a Northbound (NB) I-95 to Westbound (WB) SR 80 flyover and an Eastbound (EB) SR 80 to NB I-95 flyover ramp, both at the third level.

The Recommended Alternative requires right-of-way acquisition along Southern Boulevard, west of I-95. Zero to 56 feet of additional right-of-way is required along the north side, 12 to 28 feet along the south side of SR 80 between Gem Lake Drive and Lang Road, and 0 to 7 feet between Lang Road and I-95.

The travel lanes have been modified on SR 80 to be 11 feet wide, which allows for a wider sidewalk along both sides of the roadway across the I-95 bridge. To address aesthetic impacts and soften the appearance of the mechanically stabilized earth (MSE) wall on the south side of SR 80, a 4 foot landscape planter area has been incorporated into the proposed design.



The environmental review, consultation, and other actions required by applicable federal environmental laws for this project are being, or have been, carried out by the Florida Department of Transportation (FDOT) pursuant to 23 U.S.C. §327 and a Memorandum of Understanding dated December 14, 2016 and executed by the Federal Highway Administration and FDOT.

ESPAÑOL: Si necesita servicios de traducción en español (gratis), póngase en contacto con el administrador de proyecto de FDOT, Humberto Arrieta, P.E., por teléfono (954) 777-4152, llame gratis al (866) 336-8435, ext. 4152, o por correo electrónico a humberto@arrieta@dot.state.fl.us.



PD&E STUDY PUBLIC HEARING

Thursday, October 19, 2017
5:30 p.m., Presentation 6 p.m.
S. FL Water Management District
3301 Gun Club Road
West Palm Beach, Florida 33406

SR 9/I-95 at SR 80/Southern Boulevard Interchange
PD&E Study
Palm Beach County, Florida
Financial Project ID No.: 435516-1-22-02
Efficient Transportation Decision Making (ETDM) Number: 14183

Please provide your comments below. If more space is needed, please use the back of this form. You may place your comment in the "comment box" provided at the meeting, or send to Humberto Arrieta, P.E., FDOT Project Manager, at the address on the bottom of the page. All exhibits or statements postmarked on or before October 30, 2017 will become part of the Public Hearing record.

Name

Address

City, State, Zip

Phone Number

Email Address

Mail to:
Mr. Humberto Arrieta, PE
FDOT District Four Project Manager
3400 Commercial Boulevard
Fort Lauderdale, Florida 33309
Phone: 954-777-4152
Toll Free: 1-866-336-8435 ext. 4152
humberto.arrieta@dot.state.fl.us



Speaker Request Card

Number

To be completed prior to making a recorded Statement

PUBLIC HEARING – August 24, 2017

I-95 at SR 80/Southern Boulevard Interchange in Palm Beach County
FPID No.: 435516-1-22-02 – ETDM No.: 14183

PLEASE PRINT:

Name: _____
Last First Middle Initial

Address: _____
Street

City State Zip Code

Telephone: (_____) _____
Area Code

Representing: Self _____ Firm _____
Government Agency _____
Civic Organization _____
Homeowners Association _____
Other _____



Speaker Request Card

Number

To be completed prior to making a recorded Statement

PUBLIC HEARING – August 24, 2017

I-95 at SR 80/Southern Boulevard Interchange in Palm Beach County
FPID No.: 435516-1-22-02 – ETDM No.: 14183

PLEASE PRINT:

Name: _____
Last First Middle Initial

Address: _____
Street

City State Zip Code

Telephone: (_____) _____
Area Code

Representing: Self _____ Firm _____
Government Agency _____
Civic Organization _____
Homeowners Association _____
Other _____



Speaker Request Card

Number

To be completed prior to making a recorded Statement

PUBLIC HEARING – August 24, 2017

I-95 at SR 80/Southern Boulevard Interchange in Palm Beach County
FPID No.: 435516-1-22-02 – ETDM No.: 14183

PLEASE PRINT:

Name: _____
Last First Middle Initial

Address: _____
Street

City State Zip Code

Telephone: (_____) _____
Area Code

Representing: Self _____ Firm _____
Government Agency _____
Civic Organization _____
Homeowners Association _____
Other _____



Speaker Request Card

Number

To be completed prior to making a recorded Statement

PUBLIC HEARING – August 24, 2017

I-95 at SR 80/Southern Boulevard Interchange in Palm Beach County
FPID No.: 435516-1-22-02 – ETDM No.: 14183

PLEASE PRINT:

Name: _____
Last First Middle Initial

Address: _____
Street

City State Zip Code

Telephone: (_____) _____
Area Code

Representing: Self _____ Firm _____
Government Agency _____
Civic Organization _____
Homeowners Association _____
Other _____



Appendix G – Public Comments and Responses

Comment Forms and Responses

Email Comments

Website Comments



Florida Department of Transportation

RICK SCOTT
GOVERNOR

3400 West Commercial Blvd.
Fort Lauderdale, FL 33309

MIKE DEW
SECRETARY

January 25, 2018

Ms. Donna Tribby
1700 Glen Road
West Palm Beach, Florida 33406

RE: Public Hearing – Response to Comments
I-95 at Southern Boulevard (SR 80) Interchange
Project Development and Environment (PD&E) Study
Palm Beach County, Florida
Financial Project ID Number: 435516-1-22-02
Efficient Transportation Decision Making (ETDM) Number: 14183

Dear Ms. Tribby:

I appreciate your interest in this study. Thank you for taking the time to attend the Public Hearing on Thursday, October 19, 2017, and for providing your input about the proposed transportation improvements. You expressed a concern that the Florida Department of Transportation (FDOT) should be looking at a light rail system instead of encouraging more cars. You also expressed concerns about the time it will take to enter the Town of Glen Ridge from the east (see copy of your comments enclosed).

The project team has developed an alternative that seeks to minimize impacts to adjacent properties and still achieves the goals of improving traffic flow and safety, and accommodates future traffic demand at the interchange.

The proposed project design provides for a traffic signal at Gem Lake Drive to accommodate traffic entering the Town of Glen Ridge. The signal will be designed so that optimal traffic flow is provided into the town.

With regard to light rail, this particular study relates to the interchange improvements with the highway. FDOT is currently conducting a corridor study along the 45-mile segment of SR 80 that extends west from I-95 to Belle Glade. We welcome your participation in that project. The purpose of that study is to develop an action plan for the entire corridor aimed at improving traffic, transit and freight operations over a 20 year period and will investigate additional strategies to improve accommodations for pedestrians, bicyclists and transit riders. However, results of research to date indicate that land development patterns and densities do not support light rail in this corridor.

I hope you will continue to stay involved in the project. All comments received become part of the public record for this project and are considered part of the decision-making process. Information and updates about the study are available on the project website at www.I95atSouthern.com. The website includes all information that was presented at the Public Hearing as well as the environmental documents for public review.

If you have questions, or would like to have more information about this project, please contact me by phone at 954-777-4152 or toll free at 1-866-336-8435 ext. 4152, or by email at humberto.arrieta@dot.state.fl.us.

Sincerely,

Humberto Arrieta, PE
FDOT Project Manager

Enclosure – Comment Form



PD&E STUDY PUBLIC HEARING

Thursday, October 19, 2017
5:30 p.m., Presentation 6 p.m.
S. FL Water Management District
3301 Gun Club Road
West Palm Beach, Florida 33406

SR 9/I-95 at SR 80/Southern Boulevard Interchange
PD&E Study
Palm Beach County, Florida
Financial Project ID No.: 435516-1-22-02
Efficient Transportation Decision Making (ETDM) Number: 14183

Please provide your comments below. If more space is needed, please use the back of this form. You may place your comment in the "comment box" provided at the meeting, or send to Humberto Arrieta, P.E., FDOT Project Manager, at the address on the bottom of the page. All exhibits or statements postmarked on or before October 30, 2017 will become part of the Public Hearing record.

We should be looking at a light rail system - not encouraging more people driving cars.

The time it will take to enter Glen Ridge, from the east will take even more time than it does now. How often with the lights change at rush hours?

Donna Tribby
Name
1700 Glen Road
Address
West Palm Beach, FL 33406
City, State, Zip
561-670-8265
Phone Number
donnatribby@lesliehindman.com
Email Address

Mail to:
Mr. Humberto Arrieta, PE
FDOT District Four Project Manager
3400 Commercial Boulevard
Fort Lauderdale, Florida 33309
Phone: 954-777-4152
Toll Free: 1-866-336-8435 ext. 4152
humberto.arrieta@dot.state.fl.us



Florida Department of Transportation

RICK SCOTT
GOVERNOR

3400 West Commercial Blvd.
Fort Lauderdale, FL 33309

MIKE DEW
SECRETARY

January 25, 2018

Jeffrey Viselli
1610 Glen Road
Glenridge Florida 33406

RE: Public Hearing – Response to Comments
I-95 at Southern Boulevard (SR 80) Interchange
Project Development and Environment (PD&E) Study
Palm Beach County, Florida
Financial Project ID Number: 435516-1-22-02
Efficient Transportation Decision Making (ETDM) Number: 14183

Dear Mr. Viselli:

I appreciate your interest in this study. Thank you providing your email input about the proposed transportation improvements. You expressed concerns about property values and quality of life, and you do not believe there is a need for this project or that it will resolve the current issues. You feel the flyover will still cause congestion during peak hours. You would prefer improvements to Florida's Turnpike (see copy of your comments enclosed).

The project team has developed an alternative that seeks to minimize impacts to adjacent properties and still achieves the goals of improving traffic flow and safety, and accommodates not just current but future traffic demand at the interchange. The real estate developments that have already been approved in the area are projected to increase traffic at morning and evening rush hours and throughout the day. Future traffic will be able to move through the interchange and not get stuck idling in the area creating additional noise and air pollution for area residents.

FDOT is also conducting a corridor study along the 45-mile segment of SR 80 that extends west from I-95 to Belle Glade. The purpose of the study is to develop an action plan for the corridor aimed at improving traffic and freight operations over a 20 year period and will investigate strategies to further improve safety and accommodations for pedestrians, bicyclists and transit riders in the area to the west of Congress / Australian Avenue. We welcome your participation in that project as well.

I hope you will continue to stay involved in the project. All comments received become part of the public record for this project and are considered part of the decision-making process. Information and updates about the study are available on the project website at www.I95atSouthern.com. The website includes all information that was presented at the Public Hearing as well as the environmental documents for public review.

If you have questions, or would like to have more information about this project, please contact me by phone at 954-777-4152 or toll free at 1-866-336-8435 ext. 4152, or by email at humberto.arrieta@dot.state.fl.us.

Sincerely,

Humberto Arrieta, PE
FDOT Project Manager

Enclosure – Email

From: Jeff Viselli [<mailto:jeffviselli@gmail.com>]
Sent: Wednesday, October 25, 2017 6:07 PM
To: Arrieta, Humberto
Subject: Proposed SR 9/I-95 at SR 80/Southern Blvd. Interchange.

Humberto,

I Jeffrey Viselli, reside at 1610 Glen Road Glenridge Florida 33406, with my wife and 3 children. We are against the proposed SR 9/I-95 at SR 80/Southern Blvd. Interchange. The project will decrease our property values and diminish our quality of life. The traffic is only congested during rush hour from 8-9am and 5-6 pm during the week days. I don't see the need for such an expenditure for that amount of traffic congestion. The traffic is from western communities as they expand to access a freeway to go north or south. This could be better accomplished using by making improvements to Floridas turnpike at Southern Blvd. This would allow the western communities to commute north or south in a more efficient manner, without the need to drive so far east and stressing existing infrastructure. The proposed project does not solve this problem because the backups occur at the on ramps to I95 from Southern Blvd. and making the flyover will still cause this congestion during the peak periods because all cars will have to still use the onramps to access I95. Additionally the north bound flyer over still must stop at Gem Lake Drive when the light changes to allow residents to leave Glenridge. This is inefficient and the plan should be modified or abandoned with focus on improving the turnpike at SR 80. I urge the FDOT to reevaluate the proposed SR 9/I-95 at SR 80/Southern Blvd. Interchange.

Sincerely,

Jeffrey Viselli

Jeffrey Viselli
1610 Glen Road
Glenridge Florida 33406



Florida Department of Transportation

RICK SCOTT
GOVERNOR

3400 West Commercial Blvd.
Fort Lauderdale, FL 33309

MIKE DEW
SECRETARY

January 25, 2018

Mr. Henry Frankel
10664 Plainview Circle
Boca Raton, Florida 33498
vending007@gmail.com

RE: Public Hearing – Response to Comments
I-95 at Southern Boulevard (SR 80) Interchange
Project Development and Environment (PD&E) Study
Palm Beach County, Florida
Financial Project ID Number: 435516-1-22-02
Efficient Transportation Decision Making (ETDM) Number: 14183

Dear Mr. Frankel:

I appreciate your interest in this study. Thank you providing your email input about the proposed transportation improvements. You expressed concerns about property values and quality of life, and you do not believe there is a need for this project or that it will resolve the current issues. You feel the flyover will still cause congestion during peak hours. You would prefer improvements to Florida's Turnpike (see copy of your comments enclosed).

The project team has developed an alternative that seeks to minimize impacts to adjacent properties and still achieves the goals of improving traffic flow and safety, and accommodates not just current but future traffic demand at the interchange. The real estate developments that have already been approved in the area are projected to increase traffic at morning and evening rush hours and throughout the day. Future traffic will be able to move through the interchange and not get stuck idling in the area creating additional noise and air pollution for area residents.

FDOT is also conducting a corridor study along the 45-mile segment of SR 80 that extends west from I-95 to Belle Glade. The purpose of the study is to develop an action plan for the corridor aimed at improving traffic and freight operations over a 20 year period and will investigate strategies to further improve safety and accommodations for pedestrians, bicyclists and transit riders in the area to the west of Congress / Australian Avenue. We welcome your participation in that project as well.

I hope you will continue to stay involved in the project. All comments received become part of the public record for this project and are considered part of the decision-making process. Information and updates about the study are available on the project website at www.i95atSouthern.com. The website includes all information that was presented at the Public Hearing as well as the environmental documents for public review.

If you have questions, or would like to have more information about this project, please contact me by phone at 954-777-4152 or toll free at 1-866-336-8435 ext. 4152, or by email at humberto.arrieta@dot.state.fl.us.

Sincerely,

Humberto Arrieta, PE
FDOT Project Manager

Enclosure – Email

From: Henry Frankel [<mailto:vending007@gmail.com>]
Sent: Thursday, October 26, 2017 10:10 AM
To: Arrieta, Humberto
Subject: P D & E Study I-95 And Southern Blvd

Mr. Arrieta:

I own 1.51 acres in the Town of Glen Ridge, Florida 33406. The property that I own at the East end of Churchill Road is vacant and cleared, and I am ready to build my retirement home. The changes that you propose for the I-95 intersection will wipe my community off of the map. This what your intentions are leading me to believe.

I am against the proposed SR 9/I-95 at SR 80/Southern Blvd. Interchange. Your project will decrease our property values and diminish our quality of life. The traffic is only congested during rush hour from 8-9am and 5-6 pm during the weekdays. I don't see the need for such an expenditure for that amount of traffic congestion. The traffic is from western communities as they expand to access a freeway to go north or south. This could be better accomplished using by making improvements to Floridas turnpike at Southern Blvd. This would allow the western communities to commute north or south in a more efficient manner, without the need to drive so far east and stressing existing infrastructure.

The proposed project does not solve this problem because the backups occur at the on-ramps to I95 from Southern Blvd. and making the flyover will still cause this congestion during the peak periods because all cars will have to still use the onramps to access I95. Additionally, the northbound flyer over still must stop at Gem Lake Drive when the light changes to allow residents to leave Glenridge. This is inefficient and the plan should be modified or abandoned with focus on improving the turnpike at SR 80. I urge the FDOT to re-evaluate the proposed SR 9/I-95 at SR 80/Southern Blvd. Interchange.

Sincerely,

Henry Frankel

--
SODA-N-SNACKS.COM

Your South Florida Vending Experts Since 1994
561-206-4343



Florida Department of Transportation

RICK SCOTT
GOVERNOR

3400 West Commercial Blvd.
Fort Lauderdale, FL 33309

MIKE DEW
SECRETARY

January 25, 2018

Mr. Joseph L. Muscarelle
9 Warewoods Road
Saddle River, New Jersey 07458-2712
jlm@joslmuscarelle.com

RE: Public Hearing – Response to Comments
I-95 at Southern Boulevard (SR 80) Interchange
Project Development and Environment (PD&E) Study
Palm Beach County, Florida
Financial Project ID Number: 435516-1-22-02
Efficient Transportation Decision Making (ETDM) Number: 14183

Dear Mr. Muscarelle:

I appreciate your interest in this study. Thank you providing your email input about the proposed transportation improvements. You own lots in Glen Ridge and Cloud Lake and noted that previous widening construction forced you to change your site plan to build less square-footage and vehicles exiting your property to make a U-turn to go west on Southern Boulevard. You expressed concerns that the proposed improvements will take additional frontage from your lots, which will make the parcels unusable for your proposed site plan. You do not believe this project will resolve future transportation issues and that the current plans will cause difficult and dangerous maneuvers (see copy of your comments enclosed).

The project team has developed an alternative that seeks to minimize impacts to adjacent properties and still achieves the goals of improving traffic flow and safety, and accommodates future traffic demand at the interchange. The real estate developments that have already been approved in the area are projected to increase traffic not just at rush hour but throughout the day. Without interchange improvements, the future year traffic conditions will continue to deteriorate causing increased congestion, noise and air pollution. The proposed project will address these concerns by increasing mobility through the interchange, providing acceptable operating and improved safety conditions through the design year of 2040. The proposed project design does not remove the traffic signal at Gem Lake Drive and all movements will be allowed at this intersection.

We thoroughly researched your parcels that you mentioned in your comment. Parcels 14-43-44-05-14-003-010, 0020, 0030, 0050, 14-43-44-05-14-002-0080 and Witham Road properties will not be impacted by the proposed improvements. The parcels 14-43-44-05-14-009-0030 and 10-43-44-05-01-001-0010 may potentially be impacted by the proposed improvements. If the project were built as currently proposed, parcel -0030 would be non-conforming under the development codes of Cloud Lake. However, it should be noted that this parcels is adjacent to parcel -0010, also under your ownership. These parcels could potentially be combined to create a larger, more desirable property. This project is still in the PD&E phase and has not entered the design phase. During the design phase, right of way requirements will continue to be refined and minimized to the greatest extent possible. If your property is indeed required, the Department would contact you well in advance as required by the Right-of-Way Relocation and Assistance program.

I hope you will continue to stay involved in the project. All comments received become part of the public record for this project and are considered part of the decision-making process. Information and updates about the study are available on the project website at www.I95atSouthern.com. The website includes all information that was presented at the Public Hearing as well as the environmental documents for public review.

If you have questions, or would like to have more information about this project, please contact me by phone at 954-777-4152 or toll free at 1-866-336-8435 ext. 4152, or by email at humberto.arrieta@dot.state.fl.us.

Sincerely,



Humberto Arrieta, PE
FDOT Project Manager

Enclosure – Email

From: Joseph Muscarelle [mailto:jlm@joslmuscarelle.com]

Sent: Thursday, October 26, 2017 1:41 PM

To: Arrieta, Humberto

Cc: Town of Glen Ridge

Subject: Widening of Southern Boulevard Glen Ridge and Cloud Lake Florida Interchange with I 95

Mr. Arrieta, My name is Joseph Muscarelle. I own lots APN 14-43-44-05-14-009-0030 in Glenridge and 10-43-44-05-01-001-0010 in Cloud Lake. These properties will be affected by the present Florida DOT plans for Southern Boulevard. I also own property on Southern Boulevard in Glenridge APN's 14-43-44-05-14-003-0010, 0020, 0030, 0050 ; 14-43-44-05-14-002-0080 & abandoned Windham Road fronting these properties.

Your previous widening construction removed the ability of the contiguous Lots in Glenridge and Cloud Lake to exit those properties and proceed West on Southern Boulevard forcing me to change my site plan to build less sq. footage as well as forcing vehicles exiting this property to go East on Southern boulevard over I 95 to make a U-turn at some break in the divider island in West Palm Beach to go West on Southern Boulevard. It also force a vehicle going West on Southern Boulevard to go to Gem Lake light to make a U-turn to get to this property. Now you plans are to take some 15 feet of frontage on these lots which are 135' deep which will make these properties unusable for the use that I have submitted for preliminary site plan approval and when completed depriving tax revenue to both the affected communities. You are also going to eliminate the light at Gem Lake which would force the vehicle going West on Southern Boulevard to go to the Congress flyover to go East on Southern Boulevard enter this property. These maneuvers will create more gas fuel use and unhealthy gas emissions affecting climate change. The proposed project in addition will not solve the future problem to exist 10 years from now. The back-ups you say you want to eliminate the congestion on the ramps to I 95 can simply be to widened to accommodate the anticipated backup traffic and with a doubled access lane on I 95 South possibly using timed gates. The backups now occur only during peak periods for the I-95 North ramp and will still occur even with the flyover because of the traffic signal at Gem Lake. If o eliminate this light the residents of both Glenridge and Cloud Lake will have a very, very difficult and dangerous entry into their homes.



Florida Department of Transportation

RICK SCOTT
GOVERNOR

3400 West Commercial Blvd.
Fort Lauderdale, FL 33309

MIKE DEW
SECRETARY

January 25, 2018

Ms. Patricia Jawdy
1275 Taylor Road
Glen Ridge Florida 33406
pat.jawdy@att.net

RE: Public Hearing – Response to Comments
I-95 at Southern Boulevard (SR 80) Interchange
Project Development and Environment (PD&E) Study
Palm Beach County, Florida
Financial Project ID Number: 435516-1-22-02
Efficient Transportation Decision Making (ETDM) Number: 14183

Dear Ms. Jawdy:

I appreciate your interest in this study. Thank you providing your email input about the proposed transportation improvements. You expressed concerns about property values and quality of life, and you do not believe there is a need for this project or that it will resolve the current issues. You feel the flyover will still cause congestion during peak hours. You would prefer improvements to Florida's Turnpike (see copy of your comments enclosed).

The project team has developed an alternative that seeks to minimize impacts to adjacent properties and still achieves the goals of improving traffic flow and safety, and accommodates not just current but future traffic demand at the interchange. The real estate developments that have already been approved in the area are projected to increase traffic at morning and evening rush hours and throughout the day. Future traffic will be able to move through the interchange and not get stuck idling in the area creating additional noise and air pollution for area residents.

FDOT is also conducting a corridor study along the 45-mile segment of SR 80 that extends west from I-95 to Belle Glade. The purpose of the study is to develop an action plan for the corridor aimed at improving traffic and freight operations over a 20 year period and will investigate strategies to further improve safety and accommodations for pedestrians, bicyclists and transit riders in the area to the west of Congress / Australian Avenue. We welcome your participation in that project as well.

I hope you will continue to stay involved in the project. All comments received become part of the public record for this project and are considered part of the decision-making process. Information and updates about the study are available on the project website at www.i95atSouthern.com. The website includes all information that was presented at the Public Hearing as well as the environmental documents for public review.

If you have questions, or would like to have more information about this project, please contact me by phone at 954-777-4152 or toll free at 1-866-336-8435 ext. 4152, or by email at humberto.arrieta@dot.state.fl.us.

Sincerely,

Humberto Arrieta, PE
FDOT Project Manager

Enclosure – Email

From: pat jawdy [mailto:pat.jawdy@att.net]
Sent: Thursday, October 26, 2017 10:17 AM
To: Arrieta, Humberto; Alice McLane
Subject: I-95-Southern Blvd interchange

Humberto,

I Patricia Jawdy, reside at 1275 Taylor Road, [Glen Ridge, Florida 33406](#) I am highly against the proposed SR 9/I-95 at SR 80/Southern Blvd. Interchange. The project will decrease our property values and diminish our quality of life. The traffic is only congested during rush hour [from 8-9am](#) and [5-6 pm](#) during the week days. I don't see the need for such an expenditure for that amount of traffic congestion. The traffic is from western communities as they expand to access a freeway to go north or south. This could be better accomplished using by making improvements to Floridas turnpike at Southern Blvd. This would allow the western communities to commute north or south in a more efficient manner, without the need to drive so far east and stressing existing infrastructure. The proposed project does not solve this problem because the backups occur at the on ramps to I95 from Southern Blvd. and making the flyover will still cause this congestion during the peak periods because all cars will have to still use the onramps to access I95. Additionally the north bound flyer over still must stop at Gem Lake Drive when the light changes to allow residents to leave Glen Ridge. This is inefficient and the plan should be modified or abandoned with focus on improving the turnpike at SR 80. I urge the FDOT to reevaluate the proposed SR 9/I-95 at SR 80/Southern Blvd. Interchange. I have lived in West Palm Beach, FL since 1952 & have seen many changes but this change makes no sense at all.

Sincerely,
Patricia Jawdy
1275 Taylor Road
Glen ridge [Florida 33406](#)

Sent from my iPhone
Patricia Jawdy



Florida Department of Transportation

RICK SCOTT
GOVERNOR

3400 West Commercial Blvd.
Fort Lauderdale, FL 33309

MIKE DEW
SECRETARY

January 25, 2018

Ms. Patricia Ramos
1270 Taylor Road
Glen Ridge, Florida 33406

RE: Public Hearing – Response to Comments
I-95 at Southern Boulevard (SR 80) Interchange
Project Development and Environment (PD&E) Study
Palm Beach County, Florida
Financial Project ID Number: 435516-1-22-02
Efficient Transportation Decision Making (ETDM) Number: 14183

Dear Ms. Ramos:

I appreciate your interest in this study. Thank you providing your email input about the proposed transportation improvements. You expressed concerns about property values and quality of life, and you do not believe there is a need for this project or that it will resolve the current issues. You feel the flyover will still cause congestion during peak hours. You would prefer improvements to Florida's Turnpike (see copy of your comments enclosed).

The project team has developed an alternative that seeks to minimize impacts to adjacent properties and still achieves the goals of improving traffic flow and safety, and accommodates not just current but future traffic demand at the interchange. The real estate developments that have already been approved in the area are projected to increase traffic at morning and evening rush hours and throughout the day. Future traffic will be able to move through the interchange and not get stuck idling in the area creating additional noise and air pollution for area residents.

FDOT is also conducting a corridor study along the 45-mile segment of SR 80 that extends west from I-95 to Belle Glade. The purpose of the study is to develop an action plan for the corridor aimed at improving traffic and freight operations over a 20 year period and will investigate strategies to further improve safety and accommodations for pedestrians, bicyclists and transit riders in the area to the west of Congress / Australian Avenue. We welcome your participation in that project as well.

I hope you will continue to stay involved in the project. All comments received become part of the public record for this project and are considered part of the decision-making process. Information and updates about the study are available on the project website at www.I95atSouthern.com. The website includes all information that was presented at the Public Hearing as well as the environmental documents for public review.

If you have questions, or would like to have more information about this project, please contact me by phone at 954-777-4152 or toll free at 1-866-336-8435 ext. 4152, or by email at humberto.arrieta@dot.state.fl.us.

Sincerely,

Humberto Arrieta, PE
FDOT Project Manager

Enclosure – Email

From: Patti Anoceto [<mailto:anocetop@icloud.com>]
Sent: Wednesday, October 25, 2017 9:11 PM
To: Arrieta, Humberto
Subject: Town of Glen Ridge

Humberto,

I Patricia Ramos reside at 1270 Taylor Road Glen Ridge with my husband Gus Ramos. We are against the proposed SR 9/I-95 at SR 80/Southern Blvd. Interchange. The project will decrease our property values and diminish our quality of life. The traffic is only congested during rush hour from 8-9am and 5-6 pm during the week days. I don't see the need for such an expenditure for that amount of traffic congestion. The traffic is from western communities as they expand to access a freeway to go north or south. This could be better accomplished using by making improvements to Floridas turnpike at Southern Blvd. This would allow the western communities to commute north or south in a more efficient manner, without the need to drive so far east and stressing existing infrastructure. The proposed project does not solve this problem because the backups occur at the on ramps to I95 from Southern Blvd. and making the flyover will still cause this congestion during the peak periods because all cars will have to still use the onramps to access I95. Additionally the north bound flyer over still must stop at Gem Lake Drive when the light changes to allow residents to leave Glenridge. This is inefficient and the plan should be modified or abandoned with focus on improving the turnpike at SR 80. I urge the FDOT to reevaluate the proposed SR 9/I-95 at SR 80/Southern Blvd. Interchange.

Sincerely,

Patricia Ramos

Gus & Patricia Ramos
1270 Taylor Road
Glenridge Florida 33406

Sent from my iPad



Florida Department of Transportation

RICK SCOTT
GOVERNOR

3400 West Commercial Blvd.
Fort Lauderdale, FL 33309

MIKE DEW
SECRETARY

January 25, 2018

Mr. David M. Lewis
4015 Windham Road
Glenridge Florida 33406

RE: Public Hearing – Response to Comments
I-95 at Southern Boulevard (SR 80) Interchange
Project Development and Environment (PD&E) Study
Palm Beach County, Florida
Financial Project ID Number: 435516-1-22-02
Efficient Transportation Decision Making (ETDM) Number: 14183

Dear Mr. Lewis:

I appreciate your interest in this study. Thank you providing your email input about the proposed transportation improvements. You expressed concerns about property values and quality of life, and you do not believe there is a need for this project or that it will resolve the current issues. You feel the flyover will still cause congestion during peak hours. You would prefer improvements to Florida's Turnpike (see copy of your comments enclosed).

The project team has developed an alternative that seeks to minimize impacts to adjacent properties and still achieves the goals of improving traffic flow and safety, and accommodates not just current but future traffic demand at the interchange. The real estate developments that have already been approved in the area are projected to increase traffic at morning and evening rush hours and throughout the day. Future traffic will be able to move through the interchange and not get stuck idling in the area creating additional noise and air pollution for area residents.

FDOT is also conducting a corridor study along the 45-mile segment of SR 80 that extends west from I-95 to Belle Glade. The purpose of the study is to develop an action plan for the corridor aimed at improving traffic and freight operations over a 20 year period and will investigate strategies to further improve safety and accommodations for pedestrians, bicyclists and transit riders in the area to the west of Congress / Australian Avenue. We welcome your participation in that project as well.

I hope you will continue to stay involved in the project. All comments received become part of the public record for this project and are considered part of the decision-making process. Information and updates about the study are available on the project website at www.I95atSouthern.com. The website includes all information that was presented at the Public Hearing as well as the environmental documents for public review.

If you have questions, or would like to have more information about this project, please contact me by phone at 954-777-4152 or toll free at 1-866-336-8435 ext. 4152, or by email at humberto.arrieta@dot.state.fl.us.

Sincerely,

Humberto Arrieta, PE
FDOT Project Manager

Enclosure – Email

Humberto,

I David M Lewis reside at 4015 Windham Road, Glenridge Florida 33406, with my wife and 2 children. We are against the proposed SR 9/I-95 at SR 80/Southern Blvd. Interchange. The project will decrease our property values and diminish our quality of life. The traffic is only congested during rush hour from 8-9am and 5-6 pm during the week days. I don't see the need for such an expenditure for that amount of traffic congestion. The traffic is from western communities as they expand to access a freeway to go north or south. This could be better accomplished using by making improvements to Floridas turnpike at Southern Blvd. This would allow the western communities to commute north or south in a more efficient manner, without the need to drive so far east and stressing existing infrastructure. The proposed project does not solve this problem because the backups occur at the on ramps to I95 from Southern Blvd. and making the flyover will still cause this congestion during the peak periods because all cars will have to still use the onramps to access I95. Additionally the north bound flyer over still must stop at Gem Lake Drive when the light changes to allow residents to leave Glenridge. This is inefficient and the plan should be modified or abandoned with focus on improving the turnpike at SR 80. I urge the FDOT to reevaluate the proposed SR 9/I-95 at SR 80/Southern Blvd. Interchange.

Sincerely,
David Lewis and family

Sent from my iPhone



Florida Department of Transportation

RICK SCOTT
GOVERNOR

3400 West Commercial Blvd.
Fort Lauderdale, FL 33309

MIKE DEW
SECRETARY

January 25, 2018

Mr. Eric D. Ferguson
City of West Palm Beach Engineering Services
401 Clematis Street
West Palm Beach, Florida 33401

RE: Public Hearing – Response to Comments
I-95 at Southern Boulevard (SR 80) Interchange
Project Development and Environment (PD&E) Study
Palm Beach County, Florida
Financial Project ID Number: 435516-1-22-02
Efficient Transportation Decision Making (ETDM) Number: 14183

Dear Mr. Ferguson:

I appreciate the City of West Palm Beach's interest in this study. Thank you for the letter you sent providing the city's input regarding the proposed transportation improvements. You stated that the City of West Palm Beach is not able to support the proposed project alternative as it has been presented due to various points presented in your letter of October 27 (see copy of your comments enclosed). We have categorized your concerns into four major areas; design considerations, community enhancement and noise, transit and pedestrian aspects and legal sufficiency.

Design Considerations

Access and design speed considerations are taken into account in every major traffic route undertaking. Most routes are designed for a higher speed than what is posted to provide for a margin of safety in the design. There are instances when existing access points must be closed or managed in order to minimize traffic conflict points in the design and correspondingly the potential for crashes. The alternatives considered were evaluated to meet future travel demand and avoid or minimize impacts to the community and environment and refined with input from the public, local governments and environmental agencies. Each alternative was carefully considered in an evaluation matrix with common criteria and the alternative with the least impact and most overall benefit was selected as the recommended alternative.

Community Enhancement and Noise

Great care has been taken to consider each of the adjacent communities as well as citizens traveling through the corridor. The project is currently in the PD&E stage and has not yet entered design. During the design phase, additional consideration will be given to aesthetics and community enhancement.

With regard to noise, the FHWA has specified two tests to determine if construction of a noise barrier should be undertaken: it must be both Reasonable and Feasible. Feasibility deals primarily with objective engineering considerations (e.g., can a barrier be built given the topography of the location; can a substantial noise reduction be achieved given certain access, drainage, safety, or maintenance requirements; are other noise sources present in the area, etc.). The following reasonableness factors must collectively be achieved in order for the noise abatement measure to be deemed reasonable:

1. Consideration of the viewpoints of the benefited property owners and residents;
2. Cost effectiveness of the highway traffic noise abatement measure; and
3. Achievement of the FDOT noise reduction design goal;

For a noise barrier to be considered an acoustically feasible abatement measure, it must benefit at least two impacted receptor sites. For the Flury Park, Renaissance Charter School, and Dreher Park North, the

likely usage of these recreational facilities were insufficient to meet the minimum person-hours per day required to meet FDOT's reasonable cost criteria. Therefore, noise barriers are not recommended for further consideration or construction at these locations. The cost criteria of \$42,000 per benefited site for the residential sites and/or barriers were determined to not be acoustically feasible.

Transit and Pedestrian considerations

While transit options are not being evaluated for this particular interchange project due to the lack of existing or planned facilities through the interchange, FDOT is currently conducting a corridor study along the 45-mile segment of SR 80 that extends west from I-95 to Belle Glade. The purpose of that study is to develop an action plan for the entire corridor aimed at improving traffic, transit and freight operations over a 20 year period and will investigate additional strategies to improve accommodations for pedestrians, bicyclists and transit riders. This PD&E study has proposed wider bike lanes and sidewalks to the extent possible within the constrained right-of-way condition. At the implementation of this project, it was the City's desire to avoid and minimize right-of-way acquisition particularly in the section of SR 80 east of I-95 and along Parker Avenue. Our team has presented options for that minimization and avoidance in most cases.

Legal Sufficiency

Pursuant to 23 United States Code (U.S.C.) § 327 and the implementing Memorandum of Understanding executed on December 14, 2016, the Florida Department of Transportation has assumed Federal Highway Administration's (FHWA's) responsibilities under the National Environmental Policy Act (NEPA) for highway projects on the State Highway System (SHS) and Local Agency Program (LAP) projects off the SHS. According to the FDOT Project Development and Environment Manual (PD&E) manual which has been reviewed and approved by the Federal Highway Administration, a Categorical Exclusion is a project or a category of actions which do not individually or cumulatively have a significant environmental impact, and are excluded from the requirement to prepare an Environmental Assessment or an Environmental Impact Statement. According to the Council on Environmental Quality (CEQ) regulations (40 CFR §§ 1500-1508), the determination of significance is a function of both context and intensity. Context implies that significance varies with the setting of the proposed action and intensity refers to the severity of impact. It has been our determination that none of the impacts proposed by this project meet the legal definition of Significance and a Categorical Exclusion is the appropriate class of action. With regard to indirect and cumulative impacts, we agree these issues should be considered for all NEPA construction projects and they will be evaluated, disclosed and addressed in this CE as well as other PD&E projects undertaken by the department.

I hope you will continue to stay involved in the project. All comments received become part of the public record for this project and are considered part of the decision-making process. Information and updates about the study are available on the project website at www.I95atSouthern.com. The website includes all information that was presented at the public hearing as well as the environmental documents for public review.

If you have questions, or would like to have more information about this project, please contact me by phone at 954-777-4152 or toll free at 1-866-336-8435 ext. 4152, or by email at humberto.arrieta@dot.state.fl.us.

Sincerely,



Humberto Arrieta, PE
FDOT Project Manager

Enclosure – Letter



WEST PALM BEACH

Engineering Services

October 27, 2017

Mr. Humberto Arrieta, PE
FDOT Project Manager
3400 West Commercial Boulevard
Fort Lauderdale, FL 33309

Re: City of West Palm Beach Comments to the I-95 at SR-80 / Southern Boulevard Interchange Project Development and Environment Study (PD&E) – Public Hearing

Dear Mr. Arrieta,

We have reviewed the PD&E study and are unable to support the project as it is currently proposed. We offer the following concerns and comments in an effort to improve the proposed project:

- It appears that the third level interchange will have negative impacts to adjacent neighborhoods. We are concerned that there has been insufficient effort to mitigate these issues.
- Insufficient analysis of environmental justice and social economic issues to the Vedado neighborhood from previous and proposed FDOT projects. Previous FDOT projects have isolated Vedado from Dreher Park and other community services. Indirect and cumulative impact for categorical exclusion (CE) determinations should be considered.
- The City opposes the proposed access closure at Paseo Alcalá. The closure will force vehicles leaving Dreher Park to make a u-turn at Parker Avenue. However, there is insufficient width at this location for an AASHTO P car to make a u-turn at Parker Avenue.
- The study acknowledges noise impacts to Dreher Park, but they aren't being mitigated due to cost.
- Bike and pedestrian facilities that do not meet FDOT Complete Streets Policy of providing facilities for all "all ages and abilities".
- A lack of implementation of aesthetics and context sensitive solutions to provide a design that seeks to enhance and conserve community defining features and environmental resources while balancing safety and mobility with local priorities. The use of shade trees placed between the road and sidewalk would mitigate visual impacts and provide shade to encourage walking and biking.
- A 40 MPH design speed is proposed. The portion of Southern Boulevard east of I-95 has a 35 MPH speed limit. The proposed design speed should not exceed the posted speed. The context of the existing and proposed roadway design features and access management features induce speeding and do not represent our community values and are not consistent with FDOT's new context based design philosophy.
- Lack of integration of a future C-51 greenway.

- Lack of integration of bicycle facilities proposed in the West Palm Beach Bicycle Master Plan including separated bike lanes on Southern Boulevard, Parker Avenue, and a north-south greenway paralleling I-95 from Howard Park, crossing Southern Boulevard, and terminating at the C-51 spillway.
- The proposed widening of Parker Avenue for a turn lane will provide sub-standard width sidewalks. The sidewalks are across the street from a middle school where a number of children walk to school.
- Lack of consideration of transit to address future traffic growth.

The study states that “this interchange project proposes to improve interchange operations, to address traffic spillback onto I-95, reduce congestion, and increase safety.” However, what began as a project to address intersection operations and traffic spill back onto I-95 appears to have morphed into a three level directional interchange with flyovers to provide a direct connection for traffic on the portion of Southern Boulevard west of I-95 directly to I-95. The use of a two flyover three level intersection is typically reserved for the connection of two freeways. FDOT’s SR-80 Corridor Action Plan Study has developed an alternative for an eleven mile limited access elevated center lane expressway from Forest Hill Boulevard to the I-95 / Southern Boulevard interchange. The reasonably foreseeable growth inducing effects and other effects related to induced changes in the pattern of land use, population density or growth rate, and related effects on air and water and other natural systems, including ecosystems from the proposed interchange project and the potential limited access expressway should be evaluated.

Our review of the Code of Federal Regulations and case law indicates that a Categorical Exclusion (C.E.) is not appropriate for the proposed project and an Environmental Impact Statement (E.I.S) is required. An E.I.S. would allow all parties to collaborate on developing a project that meets the intent of the NEPA legislation to:

“... encourage productive and enjoyable harmony between man and his environment; to promote efforts which will prevent or eliminate damage to the environment and biosphere and stimulate the health and welfare of man; to enrich the understanding of the ecological systems and natural resources important to the Nation...”

The City is in support of analysis of two level interchange improvements such as the diverging diamond that would address ramp spillback issues and meet the intent of a Categorical Exclusion. Attached is a supplemental list of comments prepared by City staff. We welcome the chance to meet with FDOT to develop a design that provides for the future transportation needs of all modes of transportation while balancing the impacts to our residents.

Sincerely,



Erik D. Ferguson, P.E.
Transportation Engineer

Copy:

Nick Uhren, P.E., Director Palm Beach MPO
Scott D. Kelly, P.E., Assistant City Administrator
Uyen Dang, P.E., City Traffic Engineer
Jeri Muoio, Mayor City of West Palm Beach



Florida Department of Transportation

RICK SCOTT
GOVERNOR

3400 West Commercial Blvd.
Fort Lauderdale, FL 33309

MIKE DEW
SECRETARY

January 25, 2018

Ms. Margaret Lyles
1124 Van De Venter Street
West Palm Beach, Florida 33405

RE: Public Hearing – Response to Comments
I-95 at Southern Boulevard (SR 80) Interchange
Project Development and Environment (PD&E) Study
Palm Beach County, Florida
Financial Project ID Number: 435516-1-22-02
Efficient Transportation Decision Making (ETDM) Number: 14183

Dear Ms. Lyles:

I appreciate your interest in this study. Thank you for taking the time to attend the Public Hearing on Thursday, October 19, 2017, and for providing your input about the proposed transportation improvements. You noted that when the existing wall was constructed at the Southern Boulevard Ramp, it impacted your property. You stated that you were not notified prior to construction and were not reimbursed for impacts or the loss of your property. The Florida Department of Transportation has specific guidelines for property acquisition and notification, and property owners are given early notification and fair market price for any necessary property takes (see copy of your comments enclosed). Additional research into your comments was conducted and I have attached some right of way maps which detail the right-of-way acquisition at the time the interchange was expanded and the wall constructed. The Department acquired the properties to the south of your row of homes as complete acquisition of the parcels. A fence was installed on these properties, approximately 10' south of the property line. It is very likely that residents assumed the fence was on the property line and eventually assumed that this area was part of their own property. I believe this is why, when the wall was constructed, it could have appeared to the residents that the Department constructed the barrier on the homeowners' properties. I apologize that more public outreach was not conducted to explain this better at the time of the construction.

For this project, the project team has developed an alternative that seeks to minimize impacts to adjacent properties and still achieves the goals of improving traffic flow and safety, and accommodates future traffic demand at the interchange. There is no right-of-way acquisition east of I-95 as a part of this project.

I hope you will continue to stay involved in the project. All comments received become part of the public record for this project and are considered part of the decision-making process. Information and updates about the study are available on the project website at www.i95atSouthern.com. The website includes all information that was presented at the Public Hearing as well as the environmental documents for public review.

If you have questions, or would like to have more information about this project, please contact me by phone at 954-777-4152 or toll free at 1-866-336-8435 ext. 4152, or by email at humberto.arrieta@dot.state.fl.us.

Sincerely,

A handwritten signature in blue ink, appearing to read "Humberto Arrieta", written over a light blue horizontal line.

Humberto Arrieta, PE
FDOT Project Manager

Enclosure – Comment Form



PD&E STUDY PUBLIC HEARING

Thursday, October 19, 2017
5:30 p.m., Presentation 6 p.m.
S. FL Water Management District
3301 Gun Club Road
West Palm Beach, Florida 33406

SR 9/I-95 at SR 80/Southern Boulevard Interchange
PD&E Study
Palm Beach County, Florida
Financial Project ID No.: 435516-1-22-02
Efficient Transportation Decision Making (ETDM) Number: 14183

Please provide your comments below. If more space is needed, please use the back of this form. You may place your comment in the "comment box" provided at the meeting, or send to Humberto Arrieta, P.E., FDOT Project Manager, at the address on the bottom of the page. All exhibits or statements postmarked on or before October 30, 2017 will become part of the Public Hearing record.

When the wall was put on for Southern Blvd. Ramp, property was taken from our homes back yard. We were not notified upon returning one day from work, fence was moved approx. 10-15 feet. Was there to be reimbursement for this space? We received NONE! Upon the change a space between the wall and our fence (taken from us). Dirt, weeds, grass etc dead palm trees planted. Remains ten-maintenance constant calls are made without response.

Name Margaret M. Kyle
Address 1124 VAN DE VENTER ST.
City, State, Zip West Palm Beach, Florida
Phone Number 561-832-5285 Home #
Email Address

Mail to:
Mr. Humberto Arrieta, PE
FDOT District Four Project Manager
3400 Commercial Boulevard
Fort Lauderdale, Florida 33309
Phone: 954-777-4152
Toll Free: 1-866-336-8435 ext. 4152
humberto.arrieta@dot.state.fl.us



HILL CREST
P.B. 122 PG. 9
NOTE: 2" S. EASEMENT AT THE REAR END OF EACH LOT FOR THE PURPOSE OF LAYING, MAINTAINING AND REPAIRING A SYSTEM OF WATER PIPES, SEWERS, ELECTRIC WIRES, & TELEPHONE (TP)

P.I. STA. 36+41.50
T.A. 00°18'50" RT.
N 852,556.862
E 959,720.946
SEE PLAN No. A-25

S.R. 9 (I-95)
@ STA. 61+50.00

BLOW UP

RIGHT OF WAY PROPERTY LINES

FENCE LINE

NOT A SURVEY

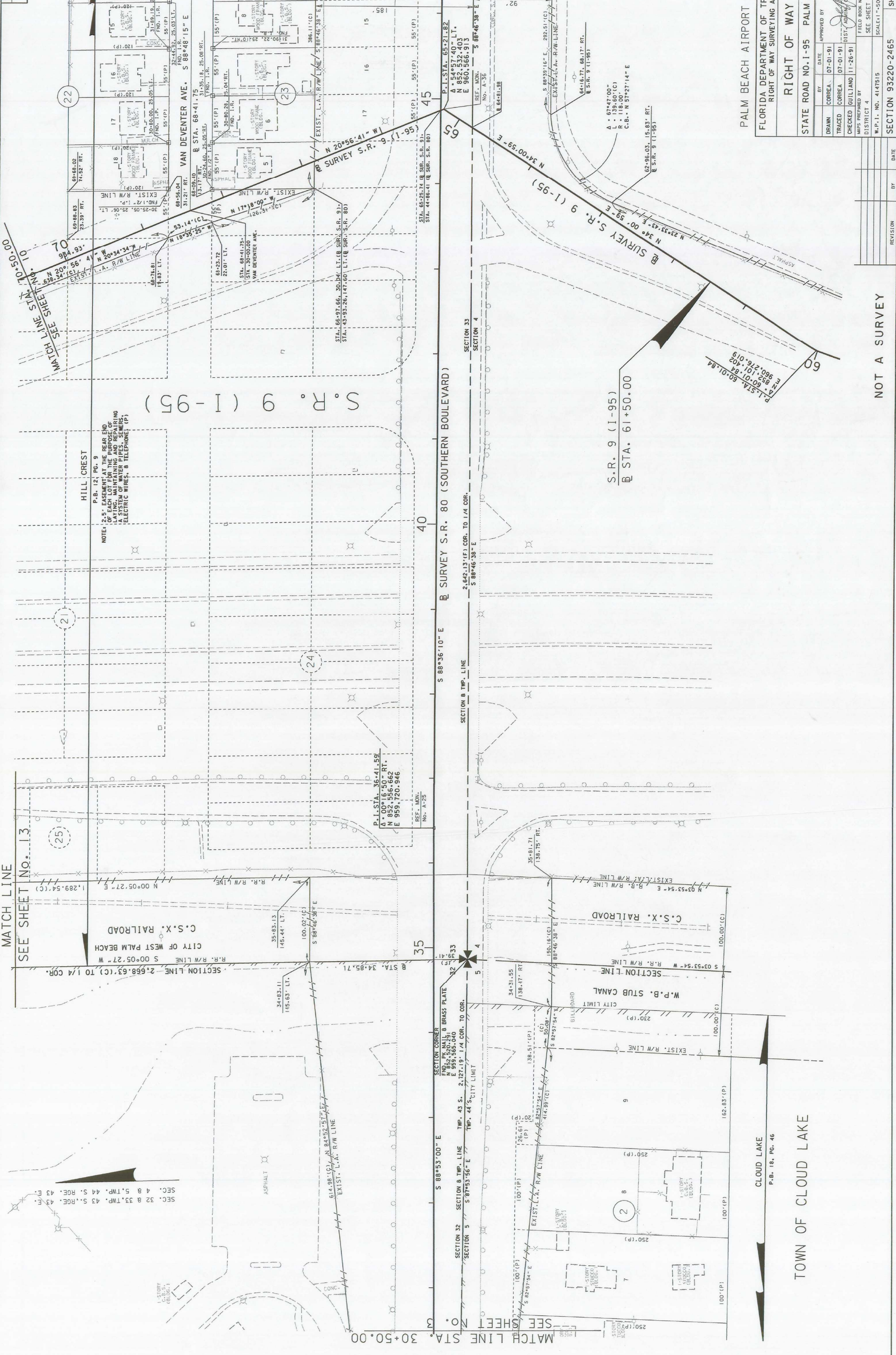
PALM BEACH AIRPORT CONNECTOR

FLORIDA DEPARTMENT OF TRANSPORTATION
RIGHT OF WAY SURVEYING AND MAPPING

RIGHT OF WAY MAP

STATE ROAD NO. 1-95 PALM BEACH COUNTY

NO.	DATE	APPROVED BY	SCALE
DRAWN	CORREA	07-01-91	AS SHOWN
TRACED	CORREA	07-01-91	
CHECKED	BULLIARD	11-20-91	
MAP PREPARED BY	DT DISTRICT 4		FIELD ENGINEER
W.P.C. NO.	4143515		SEC SHEET NO.
SECTION 93220-2465		SHEET 4 OF 26	



HILL CREST
P.B. 12, PG. 9
NOTE: 2\"/>

S.R. 9 (I-95)

SURVEY S.R. 80 (SOUTHERN BOULEVARD)

S.R. 9 (I-95)
@ STA. 61+50.00

TOWN OF CLOUD LAKE

CLOUD LAKE
P.B. 18, PG. 46

PALM BEACH AIRPORT CONNECTOR
FLORIDA DEPARTMENT OF TRANSPORTATION
RIGHT OF WAY SURVEY AND MAPPING

RIGHT OF WAY MAP
STATE ROAD NO. 1-95 PALM BEACH COUNTY

BY	DATE	APPROVED BY	DATE
DRAWN	CORREA	07-01-91	01-23-95
TRACED	CORREA	07-01-91	
CHECKED	GIULIANO	11-26-91	

MPS PREPARED BY: DISTRICT 4
FIELD BOOK NO. 5
SEE SHEET ONE
SCALE: 1" = 50'
W.P.I. NO. 4147515
SECTION 93220-2465
SHEET 4 OF 26

NOT A SURVEY



Florida Department of Transportation

RICK SCOTT
GOVERNOR

3400 West Commercial Blvd.
Fort Lauderdale, FL 33309

MIKE DEW
SECRETARY

January 25, 2018

Ms. Tina Laws
3814 Paseo Navarro
West Palm Beach, Florida 33405

RE: Public Hearing – Response to Comments
I-95 at Southern Boulevard (SR 80) Interchange
Project Development and Environment (PD&E) Study
Palm Beach County, Florida
Financial Project ID Number: 435516-1-22-02
Efficient Transportation Decision Making (ETDM) Number: 14183

Dear Ms. Laws:

I appreciate your interest in this study. Thank you for taking the time to attend the Public Hearing on Thursday, October 19, 2017, and for providing your input about the proposed transportation improvements. You expressed you do not feel the proposed interchange improvements will do anything to improve the quality of life for Cloud Lake and Glen Ridge residents. You are concerned the changes will economically damage Cloud Lake and Glen Ridge and create safety concerns for the Vedado and Hillcrest neighborhoods, particularly on school days when the entrance to Conniston Middle School is backed up (see copy of your comments enclosed).

The project team has developed an alternative that seeks to minimize impacts to adjacent properties and still achieves the goals of improving traffic flow and safety, and accommodates future traffic demand at the interchange. Great care has been taken to consider each of the adjacent communities as well as citizens traveling through the corridor to another destination. The project is currently in the PD&E stage and has not yet entered design. During the design phase, additional consideration will be given to aesthetics and community enhancement.

Traffic operations analysis was conducted for the interchange and adjacent signalized intersections along SR 80. According to our study, you are correct in that the 2015 peak hour traffic conditions range from Level of Service (LOS) B to F causing traffic congestion and long delays. Without interchange improvements, the future year traffic conditions will continue to deteriorate causing increased congestion, safety issues, noise and air pollution. The proposed project will address these concerns by increasing mobility through the interchange, providing acceptable operating and improved safety conditions through the design year of 2040. Both the City of West Palm Beach and the County engineering departments have been coordinated with on various occasions regarding the proposed design. Very recently, the City informed the team that the vision for Parker Avenue had changed and the improvements proposed by this project were no longer desired. The Department will continue to work with the City on this issue during the design phase to formulate a suitable solution.

I hope you will continue to stay involved in the project. All comments received become part of the public record for this project and are considered part of the decision-making process. Information and updates about the study are available on the project website at

www.I95atSouthern.com. The website includes all information that was presented at the Public Hearing as well as the environmental documents for public review.

If you have questions, or would like to have more information about this project, please contact me by phone at 954-777-4152 or toll free at 1-866-336-8435 ext. 4152, or by email at humberto.arrieta@dot.state.fl.us.

Sincerely,



Humberto Arrieta, PE
FDOT Project Manager

Enclosure – Comment Form



PD&E STUDY PUBLIC HEARING

Thursday, October 19, 2017
5:30 p.m., Presentation 6 p.m.
S. FL Water Management District
3301 Gun Club Road
West Palm Beach, Florida 33406

SR 9/I-95 at SR 80/Southern Boulevard Interchange
PD&E Study
Palm Beach County, Florida
Financial Project ID No.: 435516-1-22-02
Efficient Transportation Decision Making (ETDM) Number: 14183

Please provide your comments below. If more space is needed, please use the back of this form. You may place your comment in the "comment box" provided at the meeting, or send to Humberto Arrieta, P.E., FDOT Project Manager, at the address on the bottom of the page. All exhibits or statements postmarked on or before October 30, 2017 will become part of the Public Hearing record.

The Department's plan for this expansion/interchange upgrades does nothing to improve the life of the residents in Cloud Lake, Glen Ridge and the Vedado - Hillcrest neighborhood. The proposed changes will cause not only economic damages to Cloud Lake and Glen Ridge but put the Vedado - Hillcrest neighborhood in an unsafe position. The closing of Paseo Acala creates a safety concern.

Tina M. Laws

Name: Tina M. Laws
Address: 3814 Paseo Navarra
City, State, Zip: West Palm Beach, FL 33405
Phone Number: (954) 817-7531
Email Address: clawseat11@gmail.com

Mail to: Mr. Humberto Arrieta, PE
FDOT District Four Project Manager
3400 Commercial Boulevard
Fort Lauderdale, Florida 33309
Phone: 954-777-4152
Toll Free: 1-866-336-8435 ext. 4152
humberto.arrieta@dot.state.fl.us



Additional Comments:

During school hours the residents are trapped in their neighborhood along the two entrances along Parker Ave - across from Conniston Middle School, leaving the entrances of Paseo Alcalá, Merrill Avenue, and Paseo Andalusia along north side SR 80 / Southern Blvd the only way in or out. The proposed changes at Parker Ave & Southern Blvd will do nothing to correct the current traffic congestion that occurs during the school hours of 7:30 AM - 9:00 AM and 2:30 PM - 4:00 PM M-F. The safety and health concerns of the residents of Glen Ridge, Cloud Lake, and Vedado-Hillcrest need to come first!! The FDOT needs to get the PBC School District involved along with all traffic and engineering departments for the City of WPP and PPS County there are better alternatives -



Florida Department of Transportation

RICK SCOTT
GOVERNOR

3400 West Commercial Blvd.
Fort Lauderdale, FL 33309

MIKE DEW
SECRETARY

January 25, 2018

Mr. Derek Duffield
1625 Glen Road
Glen Ridge, Florida 33406

RE: Public Hearing – Response to Comments
I-95 at Southern Boulevard (SR 80) Interchange
Project Development and Environment (PD&E) Study
Palm Beach County, Florida
Financial Project ID Number: 435516-1-22-02
Efficient Transportation Decision Making (ETDM) Number: 14183

Dear Mr. Duffield:

I appreciate your interest in this study. Thank you providing your email input about the proposed transportation improvements. You expressed concerns about property values and quality of life, and you do not believe there is a need for this project or that it will resolve the current issues. You feel the flyover will still cause congestion during peak hours. You would prefer improvements to Florida's Turnpike (see copy of your comments enclosed).

The project team has developed an alternative that seeks to minimize impacts to adjacent properties and still achieves the goals of improving traffic flow and safety, and accommodates not just current but future traffic demand at the interchange. The real estate developments that have already been approved in the area are projected to increase traffic at morning and evening rush hours and throughout the day. Future traffic will be able to move through the interchange and not get stuck idling in the area creating additional noise and air pollution for area residents.

FDOT is also conducting a corridor study along the 45-mile segment of SR 80 that extends west from I-95 to Belle Glade. The purpose of the study is to develop an action plan for the corridor aimed at improving traffic and freight operations over a 20 year period and will investigate strategies to further improve safety and accommodations for pedestrians, bicyclists and transit riders in the area to the west of Congress / Australian Avenue. We welcome your participation in that project as well.

I hope you will continue to stay involved in the project. All comments received become part of the public record for this project and are considered part of the decision-making process. Information and updates about the study are available on the project website at www.I95atSouthern.com. The website includes all information that was presented at the Public Hearing as well as the environmental documents for public review.

If you have questions, or would like to have more information about this project, please contact me by phone at 954-777-4152 or toll free at 1-866-336-8435 ext. 4152, or by email at humberto.arrieta@dot.state.fl.us.

Sincerely,

Humberto Arrieta, PE
FDOT Project Manager

Enclosure – Email

From: Derek & Jehnny Duffield [<mailto:mygogo68@gmail.com>]
Sent: Thursday, October 26, 2017 2:01 AM
To: Arrieta, Humberto
Subject: Glen Ridge

Humberto,

I Derek Duffield , reside at [1625 Glen Road Glenridge Florida 33406](#), I am against the proposed SR 9/I-95 at SR 80/Southern Blvd. Interchange. The project will decrease our property values and diminish our quality of life. The traffic is only congested during rush hour [from 8-9am](#) and [5-6 pm](#) during the week days. I don't see the need for such an expenditure for that amount of traffic congestion. The traffic is from western communities as they expand to access a freeway to go north or south. This could be better accomplished using by making improvements to Floridas turnpike at Southern Blvd. This would allow the western communities to commute north or south in a more efficient manner, without the need to drive so far east and stressing existing infrastructure. The proposed project does not solve this problem because the backups occur at the on ramps to I95 from Southern Blvd. and making the flyover will still cause this congestion during the peak periods because all cars will have to still use the onramps to access I95. Additionally the north bound flyer over still must stop at Gem Lake Drive when the light changes to allow residents to leave Glenridge. This is inefficient and the plan should be modified or abandoned with focus on improving the turnpike at SR 80. I urge the FDOT to reevaluate the proposed SR 9/I-95 at SR 80/Southern Blvd. Interchange.

Sincerely,
Derek Duffield
Sent from my iPhone



Florida Department of Transportation

RICK SCOTT
GOVERNOR

3400 West Commercial Blvd.
Fort Lauderdale, FL 33309

MIKE DEW
SECRETARY

January 25, 2018

Maria Priede
1010 Paseo Castalla
West Palm Beach, Florida 33405
561-832-5340
maria.priede@gmail.com

RE: Public Hearing – Response to Comments
I-95 at Southern Boulevard (SR 80) Interchange
Project Development and Environment (PD&E) Study
Palm Beach County, Florida
Financial Project ID Number: 435516-1-22-02
Efficient Transportation Decision Making (ETDM) Number: 14183

Dear Ms. Priede:

I appreciate your interest in this study. Thank you providing your email input about the proposed transportation improvements. You expressed concern that the traffic data was gathered during bridge construction in the area and that you are not in favor of this interchange project due to potential negative impacts, access concerns and safety implications due to emergency responder access (see copy of your comments enclosed).

The project team has developed an alternative that seeks to minimize impacts to adjacent properties and still achieves the goals of improving traffic flow and safety, and accommodates not just current but future traffic demand at the interchange. Great care has been taken to consider each of the adjacent communities as well as citizens traveling through the corridor to another destination. The alternatives were compared to each other using common criteria such as community and environmental impacts, costs, operational behavior, right of way (R/W) required and others, in order to determine which had the least impacts and provided the most overall benefits.

Traffic operations analysis was conducted for the interchange and adjacent signalized intersections along SR 80. According to our study, the 2015 peak hour traffic conditions range from Level of Service (LOS) B to F causing traffic congestion and long delays. The traffic model used to forecast future traffic levels uses industry-wide factors for the analysis and would not be affected by construction in the area. Without interchange improvements, the future year traffic conditions will continue to deteriorate causing increased congestion, safety issues, noise and air pollution. The proposed project will address these concerns by increasing mobility through the interchange, providing acceptable operating and improved safety conditions through the design year of 2040. The City of West Palm Beach, the County and first responders have been coordinated with on various occasions regarding the proposed design. Very recently, the City informed the team that the vision for SR 80 east of I-95 had changed and the improvements proposed by this project may not be compatible with their vision. The Department will continue to work with the City on this issue during the design phase to formulate a suitable solution.

Throughout the study, the No Build Alternative has been carried forward as an alternative to satisfy the NEPA process. If the No Build Alternative is selected, no improvements will be made to the existing facility, traffic conditions will continue to deteriorate and congestion, delays, and noise and safety issues will increase at the interchange and on the surrounding roadways. The Recommended Alternative has been refined based on community and local input throughout the PD&E process and will continue to be further refined in the next phase. Revisions to the height of the flyovers, widths of travel lanes, sidewalks and aesthetic features have recently been incorporated, based upon local input.

I hope you will continue to stay involved in the project. All comments received become part of the public record for this project and are considered part of the decision-making process. Information and updates about the study are available on the project website at www.I95atSouthern.com. The website includes all information that was presented at the Public Hearing as well as the environmental documents for public review.

If you have questions, or would like to have more information about this project, please contact me by phone at 954-777-4152 or toll free at 1-866-336-8435 ext. 4152, or by email at humberto.arrieta@dot.state.fl.us.

Sincerely,



Humberto Arrieta, PE
FDOT Project Manager

Enclosure – Letter

PD&E Study Public Hearing Comment Form for meeting on October 19, 2017

Attn: Humberto Arrieta, PE
FDOT District Four Project Manager
Humberto.arrieta@doh.state.fl.us

Mr. Arrieta:

Words cannot express my disdain with the absurdity of the proposal of this interchange!

Logistically, this preposterous project based on skewed data reflective of redirected traffic from current bridgework into Palm Beach. In obvious succession, when that work is completed, traffic patterns will improve; how about conducting a study then?!? Further, this project will undoubtedly prove to be as much of a financial and ecological waste as the fiasco that turned out to be the airport flyover, which is not used and has not positively impacted traffic in the areas it was supposed to alleviate.

With regards to quality of life, the unnecessary negative impact that it will have on residents of Cloud Lake will not only include aesthetic and logistical ramifications, but most importantly safety implications due to restrictions on adequate and appropriate emergency access. Further, the proposal for Parker Avenue is not feasible, regardless of what 'latest and greatest' computer program derived the design. Modern technology will never supersede actual data; try considering the demographics and population that travels that road...

Of equal, if not greater, importance than the already mentioned concerns, the proposed project includes eliminating the east bound turn lane onto Paseo Alcalá. I have absolutely no idea how or why this is even considered, but it is a futile action. The video played during the presentation on October 19th touted a reduced impact of cut-through traffic for the neighborhood, which Vedado does suffer from. However, if this proposal was even remotely studied properly, in real time and based on current, actual data, it would be evident that the traffic coming into the neighborhood is primarily from the Paseo Andalusia entrance. The closing of Paseo Alcalá is pointless and will greatly impede critical access to / from the neighborhood and its residents, many of which are elderly. Namely, access for safety responders will be impeded, as will evacuation alternatives. The neighborhood is already negatively impacted by the school zone on Parker, and unnecessarily closing this entrance will further significantly reduce access and functionality.

My final point is related to professionalism during these public hearings and the duty to honor the many that will be adversely impacted by this ridiculous project. While this proposal will not impact those who are proposing it, compassion and understanding are basic qualities of an individual, and should especially be qualities of a moderator who is a state employee. Having the person at the podium smirk and side look to others to you on the dais is highly unprofessional and frankly, insulting.

I am happy to entertain any comments or concerns regarding my feedback on this ridiculous project!

Maria Priede
1010 Paseo Castalla
West Palm Beach, Fl. 33405
561-832-5340
Maria.priede@gmail.com



Florida Department of Transportation

RICK SCOTT
GOVERNOR

3400 West Commercial Blvd.
Fort Lauderdale, FL 33309

MIKE DEW
SECRETARY

January 25, 2018

Ms. Judyann Dooly and Mr. Kurt Hingiss
Specialty Glass of the Palm Beaches
1440 Southern Boulevard
West Palm Beach, Florida 33406

RE: Public Hearing – Response to Comments
I-95 at Southern Boulevard (SR 80) Interchange
Project Development and Environment (PD&E) Study
Palm Beach County, Florida
Financial Project ID Number: 435516-1-22-02
Efficient Transportation Decision Making (ETDM) Number: 14183

Dear Ms. Dooly and Mr. Hingiss:

I appreciate your interest in this study. Thank you for providing your input about the proposed transportation improvements. You expressed concerns about property values and quality of life, and you do not believe there is a need for this project or that it will resolve the current issues. You feel the flyover will still cause congestion during peak hours. You would prefer improvements to Florida's Turnpike (see copy of your comments attached) (see copy of your comments enclosed).

The project team has developed an alternative that seeks to minimize impacts to adjacent properties and still achieves the goals of improving traffic flow and safety, and accommodates not just current but future traffic demand at the interchange. The real estate developments that have already been approved in the area are projected to increase traffic at morning and evening rush hours and throughout the day. Future traffic will be able to move through the interchange and not get stuck idling in the area creating additional noise and air pollution for area residents.

FDOT is also conducting a corridor study along the 45-mile segment of SR 80 that extends west from Congress / Australian Avenue to Belle Glade. The purpose of the study is to develop an action plan for the corridor aimed at improving traffic and freight operations over a 20 year period and will investigate strategies to further improve safety and accommodations for pedestrians, bicyclists and transit riders in the area to the west of Congress / Australian Avenue. We welcome your participation in that project as well.

I hope you will continue to stay involved in the project. All comments received become part of the public record for this project and are considered part of the decision-making process. Information and updates about the study are available on the project website at www.i95atSouthern.com. The website includes all information that was presented at the Public Hearing as well as the environmental documents for public review.

If you have questions, or would like to have more information about this project, please contact me by phone at 954-777-4152 or toll free at 1-866-336-8435 ext. 4152, or by email at humberto.arrieta@dot.state.fl.us.

Sincerely,

Humberto Arrieta, PE
FDOT Project Manager

Enclosure – Email

From: secretaryspecialtyglass@aol.com [mailto:secretaryspecialtyglass@aol.com]
Sent: Monday, October 30, 2017 3:57 PM
To: Arrieta, Humberto <Humberto.Arrieta@dot.state.fl.us>
Cc: glenridgetownof@bellsouth.net; sgotpbinc@aol.com
Subject: Re: Follow up I95-SR 80 interchange public hearing

Humberto,

We, Specialty Glass Of The Palm Beaches Inc. at 1440 Southern Blvd. FL, 33406 are against the proposed SR 9/I-95 at SR 80/Southern Blvd. Interchange. The project will decrease our property values and diminish our quality of life. The traffic is only congested during rush hour from 8-9am and 5-6 pm during the week days. We do not see the need for such an expenditure for that amount of traffic congestion. The traffic is from western communities as they expand to access a freeway to go north or south. This could be better accomplished using by making improvements to Floridas turnpike at Southern Blvd. This would allow the western communities to commute north or south in a more efficient manner, without the need to drive so far east and stressing existing infrastructure. The proposed project does not solve this problem because the backups occur at the on ramps to I95 from Southern Blvd. and making the flyover will still cause this congestion during the peak periods because all cars will have to still use the onramps to access I95. Additionally the north bound flyer over still must stop at Gem Lake Drive when the light changes to allow residents to leave Glenridge. This is inefficient and the plan should be modified or abandoned with focus on improving the turnpike at SR 80. I urge the FDOT to reevaluate the proposed SR 9/I-95 at SR 80/Southern Blvd. Interchange.
Sincerely,

Judyann Dooly

Kurt Hingiss

Specialty Glass of the Palm Beaches

1440 Southern Blvd.

West Palm Beach, FL 33406

Office: 561-471-0407

Fax: 561-471-2808



Florida Department of Transportation

RICK SCOTT
GOVERNOR

3400 West Commercial Blvd.
Fort Lauderdale, FL 33309

MIKE DEW
SECRETARY

January 25, 2018

Hadden Holdings LLC
4025 Gem Lake Drive
Glen Ridge, Florida 33406

RE: Public Hearing – Response to Comments
I-95 at Southern Boulevard (SR 80) Interchange
Project Development and Environment (PD&E) Study
Palm Beach County, Florida
Financial Project ID Number: 435516-1-22-02
Efficient Transportation Decision Making (ETDM) Number: 14183

Dear Property Owner:

I appreciate your interest in this study. Thank you for providing your input about the proposed transportation improvements. You expressed concerns about the potential impacts to the towns of Glen Ridge and Cloud Lake regarding access, construction impacts and the proposed flyover ramps (see copy of your comments attached).

The project team has developed an alternative that seeks to minimize impacts to adjacent properties and still achieves the goals of improving traffic flow and safety, and accommodates future traffic demand at the interchange.

Traffic operations analysis was conducted for the interchange and adjacent signalized intersections along SR 80. According to our study the 2015 peak hour traffic conditions range from Level of Service (LOS) B to F causing traffic congestion and long delays. Without interchange improvements, the future year traffic conditions will continue to deteriorate causing increased congestion, noise and air pollution. The proposed project will address these concerns by increasing mobility through the interchange, providing acceptable operating and improved safety conditions through the design year of 2040.

Throughout the study, the No Build Alternative has been carried forward as an alternative to satisfy the NEPA process. If the No Build Alternative is selected, no improvements will be made to the existing facility, traffic conditions will continue to deteriorate and congestion, delays, and noise and safety issues will increase at the interchange and on the surrounding roadways.

Great care has been taken to consider each of the adjacent communities as well as citizens traveling through the corridor to another destination. The project is currently in the PD&E stage and has not yet entered design. During the design phase, additional consideration will be given to aesthetics and community enhancement.

I hope you will continue to stay involved in the project. All comments received become part of the public record for this project and are considered part of the decision-making process. Information and updates about the study are available on the project website at www.I95atSouthern.com. The website includes all information that was presented at the Public Hearing as well as the environmental documents for public review.

If you have questions, or would like to have more information about this project, please contact me by phone at 954-777-4152 or toll free at 1-866-336-8435 ext. 4152, or by email at humberto.arrieta@dot.state.fl.us.

Sincerely,



Humberto Arrieta, PE
FDOT Project Manager

Enclosure – Comment Form



PD&E STUDY PUBLIC HEARING

Thursday, October 19, 2017
5:30 p.m., Presentation 6 p.m.
S. FL Water Management District
3301 Gun Club Road
West Palm Beach, Florida 33406

SR 9/I-95 at SR 80/Southern Boulevard Interchange
PD&E Study
Palm Beach County, Florida
Financial Project ID No.: 435516-1-22-02
Efficient Transportation Decision Making (ETDM) Number: 14183

Please provide your comments below. If more space is needed, please use the back of this form. You may place your comment in the "comment box" provided at the meeting, or send to Humberto Arrieta, P.E., FDOT Project Manager, at the address on the bottom of the page. All exhibits or statements postmarked on or before October 30, 2017 will become part of the Public Hearing record.

Not sure what you are thinking with this ridiculous design. This intersection does not merit this over the top flyovers and complete disregard for the impact of the local residents. Our impact is not describable with access in + out, The noise pollution would be unimaginable. Go back to the drawing board and draw something that more fits the need. Still don't understand what you are trying to accomplish!!!

Hadden

Name
1448 Shannondale
Address
Glen Ridge 1
City, State, Zip
FL 33406
Phone Number
JmH33470@MSN.COM
Email Address

Mail to:
Mr. Humberto Arrieta, PE
FDOT District Four Project Manager
3400 Commercial Boulevard
Fort Lauderdale, Florida 33309
Phone: 954-777-4152
Toll Free: 1-866-336-8435 ext. 4152
humberto.arrieta@dot.state.fl.us



PD&E STUDY PUBLIC HEARING

Thursday, October 19, 2017
5:30 p.m., Presentation 6 p.m.
S. FL Water Management District
3301 Gun Club Road
West Palm Beach, Florida 33406

SR 9/I-95 at SR 80/Southern Boulevard Interchange
PD&E Study
Palm Beach County, Florida
Financial Project ID No.: 435516-1-22-02
Efficient Transportation Decision Making (ETDM) Number: 14183

Please provide your comments below. If more space is needed, please use the back of this form. You may place your comment in the "comment box" provided at the meeting, or send to Humberto Arrieta, P.E., FDOT Project Manager, at the address on the bottom of the page. All exhibits or statements postmarked on or before October 30, 2017 will become part of the Public Hearing record.

Not sure what you are thinking with this ridiculous design. This intersection does not merit this over the top flyovers and complete disregard for the impact of the local residents. Our impact is not describable with access in + out, The noise pollution would be unimaginable. Go back to the drawing board and draw something that more fits the need. Still don't understand what you are trying to accomplish!!!

Hadden

Name
1448 Shannondale
Address
Glen Ridge 1
City, State, Zip
FL 33406
Phone Number
JMH33470@MSN.COM
Email Address

Mail to:
Mr. Humberto Arrieta, PE
FDOT District Four Project Manager
3400 Commercial Boulevard
Fort Lauderdale, Florida 33309
Phone: 954-777-4152
Toll Free: 1-866-336-8435 ext. 4152
humberto.arrieta@dot.state.fl.us



Florida Department of Transportation

RICK SCOTT
GOVERNOR

3400 West Commercial Blvd.
Fort Lauderdale, FL 33309

MIKE DEW
SECRETARY

January 25, 2018

Mr. Jack Vickers
1295 Glen Road
West Palm Beach, Florida 33406

RE: Public Hearing – Response to Comments
I-95 at Southern Boulevard (SR 80) Interchange
Project Development and Environment (PD&E) Study
Palm Beach County, Florida
Financial Project ID Number: 435516-1-22-02
Efficient Transportation Decision Making (ETDM) Number: 14183

Dear Mr. Vickers:

I appreciate your interest in this study. Thank you for providing your input about the proposed transportation improvements. You expressed concerns about the potential of the project changing the quality of life in Glen Ridge.

The project team has developed an alternative that seeks to minimize impacts to adjacent properties and still achieves the goals of improving traffic flow and safety, and accommodates not just current but future traffic demand at the interchange. The real estate developments that have already been approved in the western parts of the County are projected to increase traffic not just at rush hour but throughout the day. Without interchange improvements, the future year traffic conditions will continue to deteriorate causing increased congestion, noise and air pollution. The proposed project will address these concerns by increasing mobility through the interchange, providing acceptable operating and improved safety conditions through the design year of 2040.

Great care has been taken to consider each of the adjacent communities as well as citizens traveling through the corridor to another destination. The project is currently in the PD&E stage and has not yet entered design. During the design phase, additional consideration will be given to aesthetics and community enhancement.

I hope you will continue to stay involved in the project. All comments received become part of the public record for this project and are considered part of the decision-making process. Information and updates about the study are available on the project website at www.i95atSouthern.com. The website includes all information that was presented at the Public Hearing as well as the environmental documents for public review.

If you have questions, or would like to have more information about this project, please contact me by phone at 954-777-4152 or toll free at 1-866-336-8435 ext. 4152, or by email at humberto.arrieta@dot.state.fl.us.

Sincerely,

Humberto Arrieta, PE
FDOT Project Manager

Enclosure – Comment Form



PD&E STUDY PUBLIC HEARING

Thursday, October 19, 2017
5:30 p.m., Presentation 6 p.m.
S. FL Water Management District
3301 Gun Club Road
West Palm Beach, Florida 33406

SR 9/I-95 at SR 80/Southern Boulevard Interchange
PD&E Study
Palm Beach County, Florida
Financial Project ID No.: 435516-1-22-02
Efficient Transportation Decision Making (ETDM) Number: 14183

Please provide your comments below. If more space is needed, please use the back of this form. You may place your comment in the "comment box" provided at the meeting, or send to Humberto Arrieta, P.E., FDOT Project Manager, at the address on the bottom of the page. All exhibits or statements postmarked on or before October 30, 2017 will become part of the Public Hearing record.

I was unable to attend the Thursday night hearing but wanted to express my concern for the proposed projects in and about the Glen Ridge and Cloud Lake. Having lived in paradise for the last 20 years known as Glen Ridge, having raised a family, having run a business and enjoyed every moment of it. I am opposed to any chance of changing this wonderful community !!!

Name

JACK VICKERS

Address

1295 Glen Road

City, State, Zip

WPB FL 33406

Phone Number

561-242-9695

Email Address

FLSON@comcast.net

Mail to:

Mr. Humberto Arrieta, PE
FDOT District Four Project Manager
3400 Commercial Boulevard
Fort Lauderdale, Florida 33309
Phone: 954-777-4152
Toll Free: 1-866-336-8435 ext. 4152
humberto.arrieta@dot.state.fl.us



Florida Department of Transportation

RICK SCOTT
GOVERNOR

3400 West Commercial Blvd.
Fort Lauderdale, FL 33309

MIKE DEW
SECRETARY

January 25, 2018

Town of Glen Ridge
1501 Glen Road
Glen Ridge, Florida 33406

RE: Public Hearing – Response to Comments
I-95 at Southern Boulevard (SR 80) Interchange
Project Development and Environment (PD&E) Study
Palm Beach County, Florida
Financial Project ID Number: 435516-1-22-02
Efficient Transportation Decision Making (ETDM) Number: 14183

Dear Town of Glen Ridge:

I appreciate your interest in this study. Thank you for providing your input about the proposed transportation improvements. You expressed concerns about the potential of the project changing the quality of life in Glen Ridge. You do not believe the benefits outweigh the negative impacts to the town or the neighboring communities. Please note that your entire comment was not received as only the first page of your comment was scanned in the original transmission.

The project team has developed an alternative that seeks to minimize impacts to adjacent properties and still achieves the goals of improving traffic flow and safety, and accommodates not just current but future traffic demand at the interchange. The real estate developments that have already been approved in the area are projected to increase traffic not just at rush hour but throughout the day. The project alternatives were designed to meet future travel demand and avoid or minimize impacts to the community and natural and physical environments. The alternatives were compared to each other using common criteria such as community and environmental impacts, costs, operational behavior, right of way (R/W) required and others, in order to determine which had the least impacts and provided the most overall benefits.

Traffic operations analysis was conducted for the interchange and adjacent signalized intersections along SR 80. According to our study the 2015 peak hour traffic conditions range from Level of Service (LOS) B to F causing traffic congestion and long delays. Without interchange improvements, the future year traffic conditions will continue to deteriorate causing increased congestion, noise and air pollution. The proposed project will address these concerns by increasing capacity of the highway, providing acceptable operating and improved safety conditions through the design year of 2040.

Throughout the study, the No Build Alternative has been carried forward as an alternative to satisfy the NEPA process. If the No Build Alternative is selected, no improvements will be made to the existing facility, traffic conditions will continue to deteriorate and congestion, delays, and noise and safety issues will increase at the interchange and on the surrounding roadways. The Recommended Alternative has been refined and revised based on community and local input throughout the PD&E process and will continue to be further refined in the Design Phase. Revisions to the height of the flyovers, widths of travel lanes, sidewalks and aesthetic features have recently been incorporated, based upon local input.

Great care has been taken to consider each of the adjacent communities as well as citizens traveling through the corridor to another destination. The project is currently in the PD&E stage and has not yet entered design. During the design phase, additional consideration will be given to aesthetics and community enhancement.

I hope you will continue to stay involved in the project. All comments received become part of the public record for this project and are considered part of the decision-making process. Information and updates

about the study are available on the project website at www.I95atSouthern.com. The website includes all information that was presented at the Public Hearing as well as the environmental documents for public review.

If you have questions, or would like to have more information about this project, please contact me by phone at 954-777-4152 or toll free at 1-866-336-8435 ext. 4152, or by email at humberto.arrieta@dot.state.fl.us.

Sincerely,



Humberto Arrieta, PE
FDOT Project Manager

Enclosure – Comment Form (partial)



PD&E STUDY PUBLIC HEARING

Thursday, October 19, 2017
5:30 p.m., Presentation 6 p.m.
S. FL Water Management District
3301 Gun Club Road
West Palm Beach, Florida 33406

SR 9/I-95 at SR 80/Southern Boulevard Interchange
PD&E Study
Palm Beach County, Florida
Financial Project ID No.: 435516-1-22-02
Efficient Transportation Decision Making (ETDM) Number: 14183

Please provide your comments below. If more space is needed, please use the back of this form. You may place your comment in the "comment box" provided at the meeting, or send to Humberto Arrieta, P.E., FDOT Project Manager, at the address on the bottom of the page. All exhibits or statements postmarked on or before October 30, 2017 will become part of the Public Hearing record.

On behalf of the town of Glen Ridge, we are opposed to this project and it's current design. The benefits do not outweigh the negative impacts to our town and neighboring communities. The public comments at the Oct 19th Hearing make that very clear. There were some very constructive, well thought, researched and delivered alternatives that deserve your attention. This plan is just not right for this particular ->

Name: Town of Glen Ridge
Address: 1501 Glen Rd
City, State, Zip: Glen Ridge, Fl. 33406
Phone Number: (561) 697-8868
Email Address: glenridgetownof@bellsouth.net

Mail to:
Mr. Humberto Arrieta, PE
FDOT District Four Project Manager
3400 Commercial Boulevard
Fort Lauderdale, Florida 33309
Phone: 954-777-4152
Toll Free: 1-866-336-8435 ext. 4152
humberto.arrieta@dot.state.fl.us



Florida Department of Transportation

RICK SCOTT
GOVERNOR

3400 West Commercial Blvd.
Fort Lauderdale, FL 33309

MIKE DEW
SECRETARY

January 25, 2018

Mr. Allen Minars
1550 Glen Road
Glen Ridge, Florida 33406

RE: Public Hearing – Response to Comments
I-95 at Southern Boulevard (SR 80) Interchange
Project Development and Environment (PD&E) Study
Palm Beach County, Florida
Financial Project ID Number: 435516-1-22-02
Efficient Transportation Decision Making (ETDM) Number: 14183

Dear Mr. Minars:

I appreciate your interest in this study. Thank you for providing your input about the proposed transportation improvements. You expressed you don't feel there will be a benefit to the community or that proper consideration was given to bicyclists and pedestrians. You are concerned about the fly-over ramps, noise and additional traffic.

The project team has developed an alternative that seeks to minimize impacts to adjacent properties and still achieves the goals of improving traffic flow and safety, and accommodates future traffic demand at the interchange. Great care has been taken to consider each of the adjacent communities as well as citizens traveling through the corridor to another destination. The project is currently in the PD&E stage and has not yet entered design. During the design phase, additional consideration will be given to aesthetics and community enhancement. Revisions to the height of the flyovers, widths of travel lanes, wider sidewalks and aesthetic features have recently been incorporated, based upon local input.

Traffic operations analysis was conducted for the interchange and adjacent signalized intersections along SR 80. According to our study, the 2015 peak hour traffic conditions range from Level of Service (LOS) B to F causing traffic congestion and long delays. Without interchange improvements, the future year traffic conditions will continue to deteriorate causing increased congestion, noise and air pollution. The proposed project will address these concerns by increasing mobility through the interchange, providing acceptable operating and improved safety conditions through the design year of 2040.

FDOT is also currently conducting a corridor study along the 45-mile segment of SR 80 that extends west of Congress / Australian Avenue to Belle Glade. The purpose of the study is to develop an action plan for the corridor aimed at improving traffic and freight operations over a 20 year period and will investigate strategies to improve safety and accommodations for pedestrians, bicyclists as well as transit riders. We welcome your participation in that project.

I hope you will continue to stay involved in the project. All comments received become part of the public record for this project and are considered part of the decision-making process. Information and updates about the study are available on the project website at www.I95atSouthern.com. The website includes all information that was presented at the Public Hearing as well as the environmental documents for public review.

If you have questions, or would like to have more information about this project, please contact me by phone at 954-777-4152 or toll free at 1-866-336-8435 ext. 4152, or by email at humberto.arrieta@dot.state.fl.us.

Sincerely,

A handwritten signature in blue ink, appearing to read 'Humberto Arrieta', with a long horizontal flourish extending to the right.

Humberto Arrieta, PE
FDOT Project Manager

Enclosure – Comment Form



PD&E STUDY PUBLIC HEARING

Thursday, October 19, 2017
5:30 p.m. Presentation 6 p.m.
S. Ft. Water Management District
4301 Glen Club Road
West Palm Beach, Florida 33406

SR 97/ 95 at SR 80/Southern Boulevard Interchange
PD&E Study
Palm Beach County, Florida
Financial Project ID No.: 435516-1-22-02
Efficient Transportation Decision Making (ETDM) Number: 14183

Please provide your comments below. If more space is needed, please use the back of this form. You may place your comment in the "comment box" provided at the meeting, or send to Humberto Arrieta, P.E., FDOT Project Manager, at the address on the bottom of the page. All exhibits or statements postmarked on or before October 30, 2017 will become part of the Public Hearing record.

Project not well thought out.
I see no benefit to the community,
except to make AN ugly mess of
flyovers against our small town.
How about considering pedestrians &
bikers? Too much noise & traffic!

Allen Minars
Name
1530 Glen Rd
Address
Glen Ridge, FL 33406
City, State, Zip
(561) 778-1680
Phone Number
a6minars@bellouth.net
Email Address

Mail to:
Mr. Humberto Arrieta, PE
FDOT District Four Project Manager
3400 Commercial Boulevard
Fort Lauderdale, Florida 33309
Phone: 954-777-4152
Toll Free: 1-866-336-8435 ext. 4152
humberto.arrieta@dot.state.fl.us



Florida Department of Transportation

RICK SCOTT
GOVERNOR

3400 West Commercial Blvd.
Fort Lauderdale, FL 33309

MIKE DEW
SECRETARY

January 25, 2018

Ms. Sandra Brooks
1600 Glen Road
Glen Ridge, Florida 33406

RE: Public Hearing – Response to Comments
I-95 at Southern Boulevard (SR 80) Interchange
Project Development and Environment (PD&E) Study
Palm Beach County, Florida
Financial Project ID Number: 435516-1-22-02
Efficient Transportation Decision Making (ETDM) Number: 14183

Dear Ms. Brooks:

I appreciate your interest in this study. Thank you for providing your input about the proposed transportation improvements. You would prefer the No-Build option for this project. You are concerned the project would harm the community.

The project team has developed an alternative that seeks to minimize impacts to adjacent properties and still achieves the goals of improving traffic flow and safety, and accommodates not just current but future traffic demand at the interchange. The real estate developments that have already been approved in the area are projected to increase traffic not just at rush hour but throughout the day. Without interchange improvements, the future year traffic conditions will continue to deteriorate causing increased congestion, noise and air pollution. The proposed project will address these concerns by increasing capacity of the highway, providing acceptable operating and improved safety conditions through the design year of 2040.

Great care has been taken to consider each of the adjacent communities as well as citizens traveling through the corridor to another destination. The project is currently in the PD&E stage and has not yet entered design. During the design phase, additional consideration will be given to aesthetics and community enhancement.

FDOT is also currently conducting a corridor study along the 45-mile segment of SR 80 that extends west of Congress / Australian Avenue to Belle Glade. The purpose of the study is to develop an action plan for the corridor aimed at improving traffic and freight operations over a 20 year period and will investigate strategies to improve safety and accommodations for pedestrians, bicyclists as well as transit riders. We welcome your participation in that project.

I hope you will continue to stay involved in the project. All comments received become part of the public record for this project and are considered part of the decision-making process. Information and updates about the study are available on the project website at www.I95atSouthern.com. The website includes all information that was presented at the Public Hearing as well as the environmental documents for public review.

If you have questions, or would like to have more information about this project, please contact me by phone at 954-777-4152 or toll free at 1-866-336-8435 ext. 4152, or by email at humberto.arrieta@dot.state.fl.us.

Sincerely,



Humberto Arrieta, PE
FDOT Project Manager

Enclosure – Comment Form



PD&E STUDY PUBLIC HEARING

Thursday, October 19, 2017
5:30 p.m., Presentation 6 p.m.
S. FL Water Management District
3301 Gun Club Road
West Palm Beach, Florida 33406

SR 9/I-95 at SR 80/Southern Boulevard Interchange
PD&E Study
Palm Beach County, Florida
Financial Project ID No.: 435516-1-22-02
Efficient Transportation Decision Making (ETDM) Number: 14183

Please provide your comments below. If more space is needed, please use the back of this form. You may place your comment in the "comment box" provided at the meeting, or send to Humberto Arrieta, P.E., FDOT Project Manager, at the address on the bottom of the page. All exhibits or statements postmarked on or before October 30, 2017 will become part of the Public Hearing record.

*Do not build. This project can only harm our
beautiful bird sanctuary and community.
My father and grandfather built my house.
I love this area and my ancestral home.
We have lived here for 67 years. Do not
destroy this beautiful community.*

Sandra Brooks

Name

1600 Glen Road

Address

*Glenridge
West Palm Beach, FL 33406*

City, State, Zip

561-683-3264

Phone Number

sandybrooks1@comcast.net

Email Address

Mail to:

Mr. Humberto Arrieta, PE
FDOT District Four Project Manager
3400 Commercial Boulevard
Fort Lauderdale, Florida 33309
Phone: 954-777-4152
Toll Free: 1-866-336-8435 ext. 4152
humberto.arrieta@dot.state.fl.us



Florida Department of Transportation

RICK SCOTT
GOVERNOR

3400 West Commercial Blvd.
Fort Lauderdale, FL 33309

MIKE DEW
SECRETARY

January 25, 2018

Ms. Santiago Benitez
1550 Glen Road
Glen Ridge, Florida 33406

RE: Public Hearing – Response to Comments
I-95 at Southern Boulevard (SR 80) Interchange
Project Development and Environment (PD&E) Study
Palm Beach County, Florida
Financial Project ID Number: 435516-1-22-02
Efficient Transportation Decision Making (ETDM) Number: 14183

Dear Mr. Benitez:

I appreciate your interest in this study. Thank you for providing your input about the proposed transportation improvements. You would prefer the No-Build option for this project.

The project team has developed an alternative that seeks to minimize impacts to adjacent properties and still achieves the goals of improving traffic flow and safety, and accommodates future traffic demand at the interchange.

Traffic operations analysis was conducted for the interchange and adjacent signalized intersections along SR 80. According to our study, the 2015 peak hour traffic conditions range from Level of Service (LOS) B to F causing traffic congestion and long delays. Without interchange improvements, the future year traffic conditions will continue to deteriorate causing increased congestion, noise and air pollution. The proposed project will address these concerns by increasing mobility through the interchange, providing acceptable operating and improved safety conditions through the design year of 2040.

Throughout the study, the No Build Alternative has been carried forward as an alternative to satisfy the NEPA process. If the No Build Alternative is selected, no improvements will be made to the existing facility, traffic conditions will continue to deteriorate and congestion, delays, and noise and safety issues will increase at the interchange and on the surrounding roadways.

I hope you will continue to stay involved in the project. All comments received become part of the public record for this project and are considered part of the decision-making process. Information and updates about the study are available on the project website at www.I95atSouthern.com. The website includes all information that was presented at the Public Hearing as well as the environmental documents for public review.

If you have questions, or would like to have more information about this project, please contact me by phone at 954-777-4152 or toll free at 1-866-336-8435 ext. 4152, or by email at humberto.arrieta@dot.state.fl.us.

Sincerely,

Humberto Arrieta, PE
FDOT Project Manager

Enclosure – Comment Form



PD&E STUDY PUBLIC HEARING

Thursday, October 19, 2017
5:30 p.m. - Presentation 6 p.m.
S. PE Water Management District
3301 Glen Hill Road
West Palm Beach, Florida 33406

SR 9/1-85 at SR 80/Southern Boulevard Interchange
PD&E Study
Palm Beach County, Florida
Financial Project ID No.: 435516-1-22-02
Efficient Transportation Decision Making (ETDM) Number: 14183

Please provide your comments below. If more space is needed, please use the back of this form. You may place your comment in the "comment box" provided at the meeting, or send to Humberto Arrieta, P.E., FDOT Project Manager, at the address on the bottom of the page. All exhibits or statements postmarked on or before October 30, 2017 will become part of the Public Hearing record.

NO BUILD

Name: Santiago Benitez
Address: 1550 Glen Rd
City, State, Zip: Glen Ridge, FL 33406
Phone Number:
Email Address:

Mail to:
Mr. Humberto Arrieta, PE
FDOT District Four Project Manager
3600 Commercial Boulevard
Fort Lauderdale, Florida 33309
Phone: 954-777-4152
Toll Free: 1-866-336-8435 ext. 4152
humberto.arrieta@dot.state.fl.us



Florida Department of Transportation

RICK SCOTT
GOVERNOR

3400 West Commercial Blvd.
Fort Lauderdale, FL 33309

MIKE DEW
SECRETARY

January 25, 2018

Alice and Richard McLane
1200 Glen Road
Glen Ridge, Florida 33406

RE: Public Hearing – Response to Comments
I-95 at Southern Boulevard (SR 80) Interchange
Project Development and Environment (PD&E) Study
Palm Beach County, Florida
Financial Project ID Number: 435516-1-22-02
Efficient Transportation Decision Making (ETDM) Number: 14183

Dear Mr. and Mrs. McLane:

I appreciate your interest in this study. Thank you for taking the time to attend the Public Hearing on Thursday, October 19, 2017, for providing your input about the proposed transportation improvements. You expressed concerns about potential negative impacts on the community including: environmental, economic, accessibility, safety and quality of life for the residents. You would like to have additional alternatives explored.

The project team has developed an alternative that seeks to minimize impacts to adjacent properties and still achieves the goals of improving traffic flow and safety, and accommodates not just current but future traffic demand at the interchange. The real estate developments that have already been approved in the area are projected to increase traffic not just at rush hour but throughout the day. The project alternatives were designed to meet future travel demand and avoid or minimize impacts to the community and natural and physical environments. The alternatives were compared to each other using common criteria such as community and environmental impacts, costs, operational behavior, right of way required and others, in order to determine which had the least impacts and provided the most overall benefits. Great care has been taken to consider each of the adjacent communities as well as citizens traveling through the corridor to another destination.

Throughout the study, the No Build Alternative has been carried forward as an alternative to satisfy the NEPA process. If the No Build Alternative is selected, no improvements will be made to the existing facility, traffic conditions will continue to deteriorate and congestion, delays, and noise and safety issues will increase at the interchange and on the surrounding roadways. The Recommended Alternative has been refined and revised based on community and local input throughout the PD&E process and will continue to be further refined in the design phase. Revisions to the height of the flyovers, widths of travel lanes, sidewalks and aesthetic features have recently been incorporated, based upon local input.

I hope you will continue to stay involved in the project. All comments received become part of the public record for this project and are considered part of the decision-making process. Information and updates about the study are available on the project website at www.I95atSouthern.com. The website includes all information that was presented at the Public Hearing as well as the environmental documents for public review.

If you have questions, or would like to have more information about this project, please contact me by phone at 954-777-4152 or toll free at 1-866-336-8435 ext. 4152, or by email at humberto.arrieta@dot.state.fl.us.

Sincerely,

A handwritten signature in blue ink, appearing to read 'Humberto Arrieta', with a long horizontal flourish extending to the right.

Humberto Arrieta, PE
FDOT Project Manager

Enclosure – Comment Form



CONSIDER THIS TWO COMMENTS 17009 & 17800 Glen Rd

PD&E STUDY PUBLIC HEARING

Thursday, October 19, 2017
5:30 p.m., Presentation 6 p.m.
S. FL Water Management District
3301 Gun Club Road
West Palm Beach, Florida 33406

SR 9/I-95 at SR 80/Southern Boulevard Interchange
PD&E Study
Palm Beach County, Florida
Financial Project ID No.: 435516-1-22-02
Efficient Transportation Decision Making (ETDM) Number: 14183

Please provide your comments below. If more space is needed, please use the back of this form. You may place your comment in the "comment box" provided at the meeting, or send to Humberto Arrieta, P.E., FDOT Project Manager, at the address on the bottom of the page. All exhibits or statements postmarked on or before October 30, 2017 will become part of the Public Hearing record.

This proposed project is not a good fit for this interchange. The negative impacts, including environmental, economic, accessibility, safety and overall quality of life does not seem justifiable. We are all interested in improvements to moving people but I don't think that all alternatives have been explored. Expand your scope and go back to the drawing board!! This is not the answer!! Very much opposed!!

Name: Alice & Richard McLane
Address: 1700/1780 Glen Rd
City, State, Zip: Glen Ridge, Fl.
Phone Number: (561) 603-4509
Email Address: amclane@bellsouth.net

Mail to: Mr. Humberto Arrieta, PE
FDOT District Four Project Manager
3400 Commercial Boulevard
Fort Lauderdale, Florida 33309
Phone: 954-777-4152
Toll Free: 1-866-336-8435 ext. 4152
humberto.arrieta@dot.state.fl.us



Florida Department of Transportation

RICK SCOTT
GOVERNOR

3400 West Commercial Blvd.
Fort Lauderdale, FL 33309

MIKE DEW
SECRETARY

January 25, 2018

Mr. Kevin S. Wellman
1305 Glen Road
Glen Ridge, Florida 33406

RE: Public Hearing – Response to Comments
I-95 at Southern Boulevard (SR 80) Interchange
Project Development and Environment (PD&E) Study
Palm Beach County, Florida
Financial Project ID Number: 435516-1-22-02
Efficient Transportation Decision Making (ETDM) Number: 14183

Dear Mr. Wellman:

I appreciate your interest in this study. Thank you for providing your input about the proposed transportation improvements. You expressed your concerns about the potential impacts the project would have on the natural and environmental surroundings, as well as the communities of Cloud Lake and Glen Ridge. I've attached a copy of your comment form, for your convenience.

The project team has developed an alternative that seeks to minimize impacts to adjacent properties and still achieves the goals of improving traffic flow and safety, and accommodates future traffic demand at the interchange. The real estate developments that have already been approved in the area are projected to increase traffic not just at rush hour but throughout the day. Without interchange improvements, the future year traffic conditions will continue to deteriorate causing increased congestion, noise and air pollution. The proposed project will address these concerns by increasing the mobility through the interchange, providing acceptable operating and improved safety conditions through the design year of 2040.

Great care has been taken to consider each of the adjacent communities as well as citizens traveling through the corridor to another destination. The project is currently in the PD&E stage and has not yet entered design. During the design phase, additional consideration will be given to aesthetics and community enhancement.

I hope you will continue to stay involved in the project. All comments received become part of the public record for this project and are considered part of the decision-making process. Information and updates about the study are available on the project website at www.I95atSouthern.com. The website includes all information that was presented at the Public Hearing as well as the environmental documents for public review.

If you have questions, or would like to have more information about this project, please contact me by phone at 954-777-4152 or toll free at 1-866-336-8435 ext. 4152, or by email at humberto.arrieta@dot.state.fl.us.

Sincerely,

Humberto Arrieta, PE
FDOT Project Manager

Enclosure – Comment Form



Florida Department of
Transportation

COMMENT FORM

PD&E STUDY PUBLIC HEARING

Thursday, October 19, 2017
5:30 p.m., Presentation 6 p.m.
S. FL Water Management District
3301 Gun Club Road
West Palm Beach, Florida 33406

SR 9/I-95 at SR 80/Southern Boulevard Interchange
PD&E Study
Palm Beach County, Florida
Financial Project ID No.: 435516-1-22-02
Efficient Transportation Decision Making (ETDM) Number: 14183

Please provide your comments below. If more space is needed, please use the back of this form. You may place your comment in the "comment box" provided at the meeting, or send to Humberto Arrieta, P.E., FDOT Project Manager, at the address on the bottom of the page. All exhibits or statements postmarked on or before October 30, 2017 will become part of the Public Hearing record.

Please see attached pages.

Kevin S. Wellman

Name

1305 Glen Road

Address

Glen Ridge, FL 33406

City, State, Zip

(561) 512-4160

Phone Number

kscottwellman@gmail.com

Email Address

Mail to:

Mr. Humberto Arrieta, PE
FDOT District Four Project Manager
3400 Commercial Boulevard
Fort Lauderdale, Florida 33309
Phone: 954-777-4152
Toll Free: 1-866-336-8435 ext. 4152
humberto.arrieta@dot.state.fl.us

Please visit our website at: www.i95atSouthern.com

October 26, 2017

Mr. Humberto Arrieta, PE
FDOT District Four Project Manager
3400 Commercial Boulevard
Fort Lauderdale, FL 33309

Re : SR 9/I-95 at SR 80/Southern Boulevard Interchange

Dear Mr. Arrieta:

I am taking advantage of your kind invitation to offer comments about the proposed changes to the Southern Boulevard Interchange on I-95, as well as those portions of Southern Boulevard approaching I-95 from the East and from the West. I am a resident of Glen Ridge, which would be affected by the changes lying West of I-95 on Southern Boulevard.

Like most Florida residents, my home is my retreat. I want to come home to harmonious, peaceful surroundings at the end of a workday. And, indeed, Glen Ridge is a 100% bird sanctuary, and that adds to the peaceful surroundings that we residents cherish and desire. I do not think that any of us can overstate the value and importance of beautiful surroundings.

In recent years, those surroundings have been besieged by one improvement project after another, and our town has been hit hard as a result. The Northwest-Southeast runway at PBI sends planes directly overhead. The Congress Avenue overpass turned what was a harmless two-lane intersection of Australian Avenue onto Southern Boulevard into a noisy, unattractive highway, cutting off traffic to our only commercial area. The widening and raising of Southern Boulevard has increased the noise level from the North, sent rain water into our properties, and endangered our drivers, pedestrians and bicyclists at the intersection of Gem Lake Drive and Southern. And, the widening and raising of both the railroad and I-95 to our East has doubly increased noise from trains and traffic at all hours of the day and night (and yet, we are told that, unlike the Dreher Park Zoo, we do not qualify for sound barriers along I-95).

The proposed new project will be the death knell to enjoying the beauty of our surroundings. I don't think that two little communities should be asked to give up so much, while other communities are untouched.

But no community needs to sacrifice if the State would concentrate on improving transportation as a whole and not on increasing our reliance on automobiles. I encourage you and your colleagues to consider alternatives to the movement of people both in normal activities as well as for evacuation purposes.

Very truly yours,



Kevin S. Wellman



Travellex Currency Services

oud Lake

Glen Ridge 1 Ridge

Google Earth

3000 ft



Florida Department of Transportation

RICK SCOTT
GOVERNOR

3400 West Commercial Blvd.
Fort Lauderdale, FL 33309

MIKE DEW
SECRETARY

25 de enero de 2018

Sr. and Sra. Oscar Ardoguein
4005 Windham Road
West Palm Beach, Florida 33406

RE: Audiencia Pública– Respuesta a Comentarios
Intercambio de I-95 en Southern Boulevard (SR 80)
Estudio de Desarrollo de Proyectos y Medio Ambiente (PD&E)
Palm Beach County, Florida
Número de Identificación Financiero del Proyecto: 435516-1-22-02
Número Eficiente de Toma de Decisiones de Transporte (ETDM): 14183

Estimado Sr. y Sra. Ardoguein:

Aprecio su interés en este estudio. Gracias por proporcionar su aporte sobre las mejoras a las propuestas de transporte y apreciamos su apoyo al proyecto. Usted expresó su preocupación por el semáforo en la intersección de Southern Boulevard y Gem Lake Drive. Adjunto aquí una copia de su formulario de comentarios, para su conveniencia.

El equipo del proyecto ha desarrollado una alternativa que busca minimizar el impacto a las propiedades adyacentes y aún así lograr los objetivos de mejorar el flujo de tráfico, y la seguridad y acomodar la demanda futura de tráfico en el intercambio. El semáforo en la intersección de Southern Boulevard y Gem Lake Drive nunca fue propuesto para ser eliminado con ese proyecto. Eso fue una sugerencia pero no va a ser incorporada en este estudio.

Espero que continúen participando en el proyecto. Todos los comentarios recibidos se convierten en parte del registro público de este proyecto y se consideran parte del proceso de toma de decisiones. La información y actualizaciones sobre el estudio están disponibles en el sitio web del proyecto en www.I95atSouthern.com. El sitio web incluye toda la información que se presentó en la audiencia pública, así como los documentos ambientales para la revisión pública.

Si usted tiene preguntas, o le gustaría tener más información sobre este proyecto, por favor comuníquese conmigo por teléfono al 954-777-4152 o llame gratis al 1-866-336-8435 ext. 4152, o por correo electrónico a humberto.arrieta@dot.state.fl.us.

Sinceramente,

Humberto Arrieta, PE
FDOT Project Manager

Adjunto – Hoja de Comentario



Florida Department of
Transportation

COMMENT FORM

PD&E STUDY PUBLIC HEARING

Thursday, October 19, 2017
5:30 p.m., Presentation 6 p.m.
S. FL Water Management District
3301 Gun Club Road
West Palm Beach, Florida 33406

SR 9/1-95 at SR 80/Southern Boulevard Interchange
PD&E Study
Palm Beach County, Florida
Financial Project ID No.: 435516-1-22-02
Efficient Transportation Decision Making (ETDM) Number: 14183

Please provide your comments below. If more space is needed, please use the back of this form. You may place your comment in the "comment box" provided at the meeting, or send to Humberto Arrieta, P.E., FDOT Project Manager, at the address on the bottom of the page. All exhibits or statements postmarked on or before October 30, 2017 will become part of the Public Hearing record.

ATENCIÓN SR. HUMBERTO ARRIETA:

NUUESTRO COMENTARIO REFERENTE AL MEETING (10-19-2017) ES EL SIGUIENTE
LA ÚNICA PREOCUPACION NUESTRA FUE EL COMENTARIO QUE SE HIZO A CERCA
DE ELIMINAR LA LUZ DE TRAFICO (SEMAFORO) EN LA INTERSECCION DE
SOUTHERN BLVD Y GEM LAKE DR. LO CREEMOS INAPROPIADO Y PELIGROSO
PARA LOS VEHICULOS QUE DESEN HACER IZQUIERDA O (WEST) DE
GEM LAKE DR A SOUTHERN BLVD HACIA EL OESTE VIVIMOS A
50 M. DE SOUTHERN BLVD Y EN EL CORRER DE LOS AÑOS HEMOS VISTO

MUCHOS Y GRAVES ACCIDENTES

Name

MR AND MRS OSCAR ARDOGUEIN

Address

4005 WINDHAM RD

City, State, Zip

W. P. B. FLA. 33406

Phone Number

JARDOGUE@GMAIL.COM

Email Address

Mail to:

Mr. Humberto Arrieta, PE
FDOT District Four Project Manager
3400 Commercial Boulevard
Fort Lauderdale, Florida 33309
Phone: 954-777-4152
Toll Free: 1-866-336-8435 ext. 4152
humberto.arrieta@dot.state.fl.us



Additional Comments:

INCLUYENDO EL DE NUESTRO HIJO EN EL 2015 A LAS 4:00 PM.
EL TRAFICO AUMENTO DE FORMA IMPRESIONANTE EN EL
AREA Y CREEMOS QUE HAY QUE PROGRESAR PARA SOLUCIONAR
LOS PROBLEMAS.
EL PROYECTO NOS PARECE MAGNIFICO, ADELANTE
CON EL BUENA SUERTE.

OSCAR ARDOGUEN
[Signature]



Florida Department of Transportation

RICK SCOTT
GOVERNOR

3400 West Commercial Blvd.
Fort Lauderdale, FL 33309

MIKE DEW
SECRETARY

January 25, 2018

Gayle and Charles Abrams
4030 Gem Lake Drive
Glen Ridge, Florida 33406

RE: Public Hearing – Response to Comments
I-95 at Southern Boulevard (SR 80) Interchange
Project Development and Environment (PD&E) Study
Palm Beach County, Florida
Financial Project ID Number: 435516-1-22-02
Efficient Transportation Decision Making (ETDM) Number: 14183

Dear Mr. and Mrs. Abrams:

I appreciate your interest in this study. Thank you for providing your input about the proposed transportation improvements. You expressed your concerns about the proposed project decreasing the value of your property and diminishing your quality of life. You requested a turn-lane into the town at Gem Lake Drive and a sign to direct travelers to I-95, to prevent them from thinking it's the interstate ramp and turning onto Gem Lake Drive. I've attached a copy of your comment form, for your convenience.

The project team has developed an alternative that seeks to minimize impacts to adjacent properties and still achieves the goals of improving traffic flow and safety, and accommodates future traffic demand at the interchange. Providing a right turn-lane onto Gem Lake Drive would require additional land acquisition from the businesses west of Gem Lake Drive, potentially eliminating the business' viability. Signing plans are developed during the design phase of project development and such a sign as you request can easily be incorporated into the design if still needed at that time. This project is still in the PD&E phase and has not yet entered the design phase. Coordination with local stakeholders will continue during design for community elements and additional details.

I hope you will continue to stay involved in the project. All comments received become part of the public record for this project and are considered part of the decision-making process. Information and updates about the study are available on the project website at www.i95atSouthern.com. The website includes all information that was presented at the Public Hearing as well as the environmental documents for public review.

If you have questions, or would like to have more information about this project, please contact me by phone at 954-777-4152 or toll free at 1-866-336-8435 ext. 4152, or by email at humberto.arrieta@dot.state.fl.us.

Sincerely,

A handwritten signature in blue ink, appearing to read "Humberto Arrieta".

Humberto Arrieta, PE
FDOT Project Manager

Enclosure – Comment Form



PO&E STUDY PUBLIC HEARING

Thursday, October 29, 2017
9:30 a.m. - 11:00 a.m.
SR 95 Water Management District
3901 Glen Oak Road
West Palm Beach, Florida 33406

SR 9/1-95 at SR 80/Southern Boulevard Interchange
PO&E Study
Palm Beach County, Florida
Financial Project ID No.: 435516-1-22-02
Efficient Transportation Decision Making (ETDM) Number: 14183

Please provide your comments below. If more space is needed, please use the back of this form. You may place your comment in the "comment box" provided at the meeting, or send to Humberto Arrieta, P.E., FDOT Project Manager, at the address on the bottom of the page. All exhibits or statements postmarked on or before October 30, 2017 will become part of the Public Hearing record.

I Gayle Abrams, 4030 Gem Lake Dr, Glenridge, FL 33406. 10-27-17

I am against the proposed SR 9/1-95 at SR 80 Southern Blvd Interchange, the project will decrease the value of our property and diminish our quality of life, all we need is a turning lane to our town at Gem Lake Dr, to help with the traffic congestion to help solve this problem, we need signs stating I-95 is after our town to help cars + Semis from turning down our street, Gem Lak Dr.

Name Gayle & Charles Abrams

Address 4030 Gem Lake Dr.

City, State, Zip West Palm Beach, FL (Glenridge Fl.)

Phone Number 33406

Email Address _____

Mail to:
Mr. Humberto Arrieta, PE
FDOT District Four Project Manager
3200 Commercial Boulevard
Fort Lauderdale, Florida 33309
Phone: 954-777-4152
Cell: 1-866-336-8435 ext. 4152
mailto:h.arrieta@dot.state.fl.us



Florida Department of Transportation

RICK SCOTT
GOVERNOR

3400 West Commercial Blvd.
Fort Lauderdale, FL 33309

MIKE DEW
SECRETARY

January 25, 2018

Mary and Boyd Lenkersdorf
4005 Gem Lake Drive
West Palm Beach, Florida 33406

RE: Public Hearing – Response to Comments
I-95 at Southern Boulevard (SR 80) Interchange
Project Development and Environment (PD&E) Study
Palm Beach County, Florida
Financial Project ID Number: 435516-1-22-02
Efficient Transportation Decision Making (ETDM) Number: 14183

Dear Mr. and Mrs. Lenkersdorf:

I appreciate your interest in this study. Thank you for providing your input about the proposed transportation improvements. You expressed opposition to the project and concerns about potential impacts to the town of Glenridge and your quality of life. I've attached a copy of your comment form, for your convenience.

The project team has developed an alternative that seeks to minimize impacts to adjacent properties and still achieves the goals of improving traffic flow and safety, and accommodates not just current but future traffic demand at the interchange. The real estate developments that have already been approved in the area are projected to increase traffic at morning and evening rush hours and throughout the day. Future traffic will be able to move through the interchange and not get stuck idling in the area creating additional noise and air pollution for area residents. Great care has been taken to consider each of the adjacent communities as well as citizens traveling through the corridor to another destination. The project is currently in the PD&E stage and has not yet entered design. During the design phase, additional consideration will be given to aesthetics and community enhancement.

I hope you will continue to stay involved in the project. All comments received become part of the public record for this project and are considered part of the decision-making process. Information and updates about the study are available on the project website at www.i95atSouthern.com. The website includes all information that was presented at the Public Hearing as well as the environmental documents for public review.

If you have questions, or would like to have more information about this project, please contact me by phone at 954-777-4152 or toll free at 1-866-336-8435 ext. 4152, or by email at humberto.arrieta@dot.state.fl.us.

Sincerely,

A handwritten signature in blue ink, appearing to read "Humberto Arrieta", is written over a light blue horizontal line.

Humberto Arrieta, PE
FDOT Project Manager

Enclosure – Comment Form



PD&E STUDY PUBLIC HEARING

Thursday, October 29, 2017	SR 9/1-96 at SR 80/Southern Boulevard Interchange
9:30 a.m. - Presentation 6 p.m.	PD&E Study
S. Ft. Water Management District	Palm Beach County, Florida
3301 Gem Lake Drive	Finalist Project ID No.: 435516-1-22-02
West Palm Beach, Florida 33406	Efficient Transportation Decision Making (ETDM) Number: 14183

Please provide your comments below. If more space is needed, please use the back of this form. You may place your comment in the "comment box" provided at the meeting, or send to Humberto Arrieta, P.E., FDOT Project Manager, at the address on the bottom of the page. All exhibits or statements postmarked on or before October 30, 2017 will become part of the Public Hearing record.

Dear Mr. Arrieta, My name is Mary Lenkersdorf and my husband and me and our two children live on the first house on the right when you come to gem lake drive off southern. We have lived here for 25 years. We are 100 percent opposed to the SR 80/Southern Blvd Interchange expansion. Everyone who lives in our two towns of Cloud Lake and Glen Ridge is also opposed. We all love our towns just the way it is, and want to keep it that way. This project will destroy our Quality of life.

Name
Mary + Boyd Lenkersdorf
Address
4005 Gem Lake Drive, WPB, Fl. 33406
City, State, Zip
561-471-4964
Phone Number
Marymbj5@aol.com
Email Address

Name
Mr. Humberto Arrieta, PE
District Four Project Manager
4000 Commercial Boulevard
Fort Lauderdale, Florida 33309
Phone: 954-777-0152
Toll Free: 1-855-336-8435 ext. 4152
humberto.arrieta@dot.state.fl.us



Additional Comments:

Most of us residents are in and out multiple times daily and traffic is not that bad at all. There is always the turnpike for people who live out west to use instead of I/95. Please don't do this

Thanks,
The Senkowski's



Appendix H – Public Hearing Transcript

Public Hearing Transcript

Transcript Errata

PUBLIC HEARING CERTIFICATION

650-050-56
ENVIRONMENTAL MANAGEMENT
08/17

SR-9/I-95 @ SR-80/SOUTHERN BLVD. INTERCHG. ULTIM. IMPRVMT.

Project Development and Environment (PD&E) Study

from

Palm Beach County, Florida

Financial Management No.: 435516-1-22-02

I certify that a public hearing was conducted on 10/19/2017, beginning at 05:30 PM for the above project. A transcript was made and the document attached is a full, true, and complete transcript of what was said at the hearing.

Georgi Celusnek FOR Kenzot Jasmin
(Name)
FDOT D4 District Project Development Engineer
(Title of FDOT Representative)

February 6, 2018
Date

Link to Public Hearing Transcript

1 - [43551612202-CE2-D4-4355162202-CE2-D4-Public_Hearing_Transcript_incl_errata-2017-1129-2018-0130.pdf](#)

STATE OF FLORIDA
FLORIDA DEPARTMENT OF TRANSPORTATION

PUBLIC HEARING - DISTRICT FOUR

I-95 at Southern Boulevard
Financial Management Number: 435516-1-22-02
Efficient Transportation Decision
Making Number (ETDM) 14183

October 19th, 2017
6:02 p.m. - 7:26 p.m.

1
2
3
4
5
6
7
8
9
10
11
12
13
14
15
16
17
18
19
20
21
22
23
24
25

Parties in Attendance:

GEORGIE CELUSNEK, P.E., FDOT DISTRICT PROJECT
DEVELOPMENT ENGINEER

HUMBERTO ARRIETA, P.E., FDOT PROJECT MANAGER

CASSIE PICHE, P.E., CONSULTANT PROJECT MANAGER

MAYOR ALICE McLANE

COMMISSIONER SHANNON MATERIO

MAYOR PAULETTE BURDICK

MAYOR PATRICK SLATERY

1 THEREUPON:

2 (Proceeding commences.)

3 MS. CELUSNEK: Okay. It's a couple of minutes
4 after six. So I think we should go ahead and get
5 started so we can fulfill our promise to begin the
6 formal presentation by 6 p.m.

7 Good evening. The Florida Department of
8 Transportation would like to welcome you to the
9 public hearing for the I-95 at SR 80/Southern
10 Boulevard Interchange Project Development and
11 Environment or PD&E Study.

12 My name is Georgie Celusnek. I am the District
13 Project Development Engineer for the Florida
14 Department of Transportation, District Four.

15 This public hearing is for Financial
16 Management Project Number 435516-1-22-02. This
17 hearing is being held to provide you with the
18 opportunity to comment on this project.

19 Here with me tonight are: Humberto Arrieta,
20 the District Four Project Manager, and Cassie
21 Piche, consultant Project Manager. There are also
22 other representatives of the Florida Department of
23 Transportation and consultant project team on hand
24 to answer questions related to the project.

25 We can be easily identified with these name

1 badges.

2 Everybody on the team, could you please stand
3 up; on the project team?

4 Thank you. Okay.

5 At this time, we would like to recognize any
6 federal, state, county, or city officials who may
7 be present tonight.

8 I know that the Mayor of the Town of Cloud
9 Lake, Patrick Slatery is with us.

10 Commissioner Shannon Materio from the West
11 Palm Beach City Commission, District 5.

12 Thank you.

13 Mayor Alice McLane, from the Town of Glen
14 Ridge.

15 AUDIENCE MEMBERS: Stand up.

16 MS. CELUSNEK: Thank you. Mayor Paulette
17 Burdick from Palm Beach County Board of County
18 Commissions, District 2.

19 Thank you.

20 Was I able to able to identify everybody?

21 Okay. Thank you.

22 There are three primary components to
23 tonight's hearing:

24 First, the open house, which occurred prior to
25 this presentation where you were invited to view

1 the project displays and to speak directly with the
2 project team and provide your comments in writing
3 or to the court reporter.

4 Second, this presentation, which will explain
5 the project purpose and need, study alternatives,
6 potential impacts, both beneficial and adverse, and
7 proposed methods to mitigate adverse project
8 impacts.

9 And, third, a formal comment period following
10 this presentation, where you will have the
11 opportunity to provide oral statements at the
12 microphone or you may provide your comments
13 directly to the court reporter or in writing.

14 We now will begin the presentation.

15 (Thereupon, a video is played.)

16 This public hearing is being held relative to
17 the I-95 at State Road 80 or Southern Boulevard
18 Interchange Project Development and Environment, or
19 PD&E study, located in Palm Beach County Florida.
20 The Financial Project Identification number is
21 435516 dash 1 dash 22 dash 02 and Efficient
22 Transportation Decision Making, or ETDM number
23 14183.

24 This public hearing was advertised consistent
25 with the federal and state requirements shown on

1 this slide.

2 Persons wishing to express their concerns
3 about Title VI may do so by contacting either the
4 Florida Department of Transportation, District 4
5 Office, or the Central Office in Tallahassee. This
6 contact information is also provided on a sign
7 displayed at this hearing.

8 This study was performed by the FDOT in
9 compliance with all applicable environmental laws
10 and according to the agreement with the Federal
11 Highway Administration dated December 14, 2016.

12 The FDOT Office of Environmental Management in
13 Tallahassee is the approving authority for this
14 study and the project will continue to be developed
15 to adhere to all applicable regulations.

16 The project study area is along Southern
17 Boulevard from Australian Avenue, west of I-95 to
18 Parker Avenue on the east side of I-95, and along
19 I-95 approximately 1,000 feet north and south of
20 the interchange ramps.

21 This study is nearing the end of the PD&E
22 process which is just one step in the overall
23 project development process shown here. The PD&E
24 process satisfies all National Environmental Policy
25 Act, or NEPA, rules and regulations.

1 The purpose and need for this project was
2 established during the Efficient Transportation
3 Decision Making, or ETDM, process with agency input
4 and further refined as the study progressed through
5 the PD&E phase.

6 The Purpose and Need for this interchange
7 project is to enhance the operation and safety of
8 the interchange and to accommodate for future
9 travel demand for this critical east-west mobility
10 link. Capacity improvements are needed due to
11 projected population and employment growth,
12 especially in the western area of the county.

13 Already approved developments in the western
14 parts of the County are anticipated to generate
15 over 150,000 vehicle trips of which more than
16 30,000 are expected to utilize the Southern
17 Boulevard corridor.

18 Improving the I-95 and Southern Boulevard
19 interchange is very important for safety as both
20 roadways are designated hurricane evacuation
21 routes. This project is consistent with the
22 current state and local transportation improvement
23 plans.

24 This study has been and will continue to be
25 coordinated with the SR 80 Corridor Action Plan and

1 the I-95 Managed Lanes Master Plan to ensure
2 elements are complimentary between the planned
3 improvements.

4 Here are traffic conditions on SR 80.

5 In 2015, three of the four major traffic
6 movements at the I-95 and SR 80 interchange were
7 operating at failing levels of service creating
8 long delays and queuing of vehicles. Level of
9 Service, or LOS, is measured from A to F with A
10 being the best traffic flow and F being the worst.

11 Without needed improvements, in the design
12 year of 2040, traffic projections predict that 3 of
13 the 4 major movements at the interchange will
14 operate at failing levels of service and the
15 eastbound SR 80 to northbound I-95 movement will be
16 approaching a failing level of service.

17 The No Build Alternative was carried forward
18 as an alternative throughout the study to satisfy
19 the NEPA process.

20 The No Build alternative, as its name implies,
21 will result in no improvements to the interchange,
22 worsened traffic and safety conditions throughout
23 the corridor, increased congestion and noise, and
24 decreased air quality.

25 The No-Build alternative does not satisfy the

1 purpose and need of the project.

2 Each of the build alternatives were developed
3 and refined throughout the study process to meet
4 future travel demand as best they could and avoid
5 or minimize impacts to the community and natural
6 and physical environments.

7 The alternatives were then compared to each
8 other using common criteria such as community and
9 environmental impacts, costs, operational behavior,
10 life span and others to determine which alternative
11 had the least impacts overall while providing the
12 most long-term benefits.

13 Four build alternatives were considered during
14 the study process.

15 Alternative 2, which featured third and fourth
16 level flyovers was eliminated early in the process
17 due to adverse impacts and public opinion.

18 Alternatives 1, 3 and 4 and the no build
19 option have been carried through the study process
20 and fully evaluated.

21 Elements common to all build alternatives
22 include the I-95 exit and entrance ramp
23 improvements, the Lang Road and Paseo Alcala
24 directional median closures, increased turn lane
25 storage at Parker Avenue, a dedicated eastbound to

1 southbound right turn lane at Parker Avenue, minor
2 improvements on the south leg of Parker Avenue, no
3 R/W impacts east of I-95 and upgraded bicycle and
4 pedestrian features throughout the project limits.

5 The travel and turn lane widths on Southern
6 Boulevard east of I-95 have been reduced in order
7 to provide wider bicycle facilities in that area.

8 An extended turn lane storage for Parker and a
9 dedicated right turn lane have also been added. The
10 closure of the directional median opening at Paseo
11 Alcala allows an improved turn lane and entrance to
12 the Dreher Park and discourages cut-through traffic
13 for the neighborhood.

14 All of these elements are accommodated within
15 the existing right-of-way.

16 Alternative 1 features a single lane flyover
17 starting from the east side of northbound I-95 and
18 ending in the median of westbound Southern
19 Boulevard.

20 At the I-95 and SR 80 interchange, Alternative
21 1 will require 3 left turns and 2 right turns at
22 the northbound ramp terminal, three left turns and
23 one right turn at the NB I-95 entrance ramp, two
24 right turns and two left turns at the southbound
25 I-95 entrance ramp and three right turns and two

1 left turns at the southbound I-95 exit ramp.

2 Alternative 1 would require right-of-way west
3 of I-95.

4 On the north side of SR 80, up to 40 feet of
5 additional right-of-way would be required for the
6 improvements.

7 On the south side between Gem Lake Drive and
8 Lang Road, up to 22 feet would be required.

9 In the area between Lang Road and I-95, up to
10 30 feet of additional right-of-way would be
11 required to construct the improvements, however,
12 there are no relocations or displacements of
13 businesses or residents.

14 The second build alternative evaluated,
15 Alternative 3 features a single lane flyover
16 starting from the eastbound median area of Southern
17 Boulevard connecting to the existing northbound
18 I-95 entrance ramp.

19 At the interchange ramps, Alternative 3 will
20 require 3 left turns and 2 right turns at the
21 northbound ramp terminal, two left turns and one
22 right turn at the northbound I-95 entrance ramp,
23 two right turns and two left turns at the
24 southbound I-95 entrance ramp and three right turns
25 and two left turns at the southbound I-95 exit

1 ramp.

2 Alternative 3 would require right-of-way west
3 of I-95 only on the south side of SR 80.

4 Between Gem Lake Drive and Lang Road, 12 to 40
5 feet would be required.

6 In the area between Lang Road and I-95, up to
7 35 feet of additional right-of-way would be
8 required to construct the improvements, however,
9 there are no relocations or displacements of
10 businesses or residents.

11 Alternative 4, combines alternatives 1 and 3
12 and features two single lane flyovers.

13 One ramp would start from the east side of
14 northbound I-95 and end in the median of westbound
15 Southern Boulevard, similar to alternative 1.

16 The other ramp is similar to alternative 3,
17 and features a single lane flyover that starts from
18 the east bound median area of Southern Boulevard
19 and connects to the existing northbound I-95
20 entrance ramp.

21 Both of these ramps would be at the third
22 level.

23 This is accomplished by braiding the
24 northbound to westbound ramp end point with the
25 eastbound to northbound ramp beginning point.

1 This rendering highlights the braid of the
2 ramps with a view from the western end of the
3 project, looking east toward I-95.

4 At the interchange ramps, Alternative 4 will
5 require 3 left turns and 2 right turns at the
6 northbound ramp terminal, two left turns and one
7 right turn at the northbound I-95 entrance ramp,
8 two right turns and two left turns at the
9 southbound I-95 entrance ramp and three right turns
10 and two left turns at the southbound I-95 exit
11 ramp.

12 Alternative 4, requires right-of-way
13 acquisition along Southern Boulevard west of I-95.

14 Up to 56 feet is required along the north
15 side, 12 to 28 feet along the south side between
16 Gem Lake Drive and Lang Road, and up to 7 feet
17 between Lang Road and I-95.

18 There are no relocations or displacements of
19 businesses or residents and there is no right-of-
20 way required east of I-95.

21 Travel lanes on Southern Boulevard have been
22 reduced to measure 11 feet which allows a 10 foot
23 sidewalk along both sides of Southern Boulevard
24 across I-95 and the railroad. This also allows a 4
25 foot landscape planter area to address aesthetic

1 impacts and soften the appearance of the wall on
2 the south side of the corridor.

3 This is a rendering of what the roadway may
4 look like driving east on Southern Boulevard
5 approaching I-95, just east of Lang Road.

6 This is an illustration showing the approach
7 to Southern Boulevard from Lang Road.

8 To address concerns regarding visual effects,
9 this view was created to illustrate what residents
10 in the Vedado-Hillcrest neighborhood would see
11 standing on the corner of Oak Street and Parkland
12 Road, the western most part of the residential
13 area.

14 The lighter gray structure is the existing
15 noise wall on the I-95 entrance ramp and the sliver
16 of darker gray visible above that is the proposed
17 fly-over.

18 To further address neighborhood concerns and
19 to demonstrate the distance and height of the
20 proposed eastbound to northbound fly-over relative
21 to the Vedado-Hillcrest neighborhood, this
22 rendering illustrates the proposed ramp well west
23 of the existing ramp and it's distance from the
24 residential area.

25 As can be seen, the proposed ramp is

1 descending to meet the existing I-95 northbound
2 ramp.

3 With the addition of the proposed improvements
4 in alternative 4, two supplementary movements via
5 the fly-overs are added and the majority of the
6 major interchange movements will operate at
7 acceptable levels of service beyond the design
8 year.

9 Each of the alternatives were evaluated for
10 environmental resources effects and proper
11 coordination with the permitting agencies has
12 occurred during the course of this study.

13 There are no anticipated adverse impacts on
14 any of the natural environmental resources in the
15 study area.

16 A noise study was performed and results
17 indicate that no new noise walls are currently
18 warranted.

19 Air quality will temporarily be affected due
20 to construction activities but long term effects
21 will result in overall improved air quality for the
22 interchange area.

23 Other environmental factors shown here were
24 also carefully evaluated and addressed.

25 A Cultural Resources Assessment Survey was

1 prepared for the study area and proper coordination
2 with the City of West Palm Beach Preservation
3 Planner and the State Historic Preservation Office
4 has occurred regarding the surrounding areas.

5 The State Historic Preservation Office has
6 concurred with the findings of the Cultural
7 Resources document and the Section 106 Case Study
8 document will be prepared after the public comment
9 period has ended for this hearing.

10 There are no adverse impacts anticipated for
11 these resources.

12 The advantages and disadvantages of each of
13 the alternatives are listed here. The main
14 disadvantage of the no-build and alternatives 1 and
15 3 is they do not fully meet the projects purpose
16 and need to enhance the operation and safety of the
17 interchange or to accommodate for future travel
18 demand for this critical east-west mobility link.

19 The alternatives were also compared to a
20 series of evaluation criteria including
21 engineering, environmental, socio-cultural and cost
22 criteria.

23 The alternatives were evaluated for both
24 qualitative and quantitative impacts.

25 The results are listed here and each of the

1 alternatives are similar for impacts.

2 However, the benefits of alternative 4 are
3 greater than the other alternatives.

4 For that reason, alternative 4 was selected as
5 the recommended alternative.

6 This project will not cause any relocation of
7 families or businesses.

8 All right-of-way acquisition will be conducted
9 in accordance with Florida Statute 339.09 and the
10 federal Uniform Relocation Assistance and Real
11 Property Acquisition Policies Act of 1970, commonly
12 known as the Uniform Act.

13 The right-of-way specialists who are
14 supervising this program are here tonight and will
15 be happy to answer your questions.

16 There have been various opportunities for the
17 public to provide input on this project. Several
18 meetings have been held, dating from mid-2016 until
19 tonight with various stakeholders such as the Towns
20 of Glen Ridge and Cloud Lake, Vedado-Hillcrest
21 neighborhood representatives, Palm Beach County and
22 the City of West Palm Beach and others.

23 The next step is to incorporate your input on
24 this public hearing into our decision-making
25 process.

1 After the comment period closes and your input
2 has been considered, a decision will be made and
3 the Final PD&E document will be sent to the FDOT
4 (Florida Department of Transportation) Office of
5 Environmental Management which based on the MOU
6 (Memorandum of Understanding) signed with FHWA
7 (Federal Highway Administration) on December 14,
8 2016 has the approval authority on this project
9 granting location and design concept acceptance.

10 This project has and will continue to comply
11 with all applicable state and federal rules and
12 regulations.

13 This project is currently funded for design in
14 2021 and coordination will continue with interested
15 stakeholders to further refine design details.

16 Construction funding is currently for 2024.

17 We welcome your oral or written comments that
18 will help us make this important decision.

19 At the conclusion of this presentation our
20 personnel will distribute speaker cards to those in
21 the audience who have not received one and would
22 like to make a statement.

23 A court reporter will record your statement
24 and a verbatim transcript will be made of all oral
25 proceedings at this hearing.

1 If you do not wish to speak at the microphone,
2 you may provide your comments in writing or
3 directly to the court reporter at the comment
4 table.

5 Every comment method carries equal weight.

6 Written statements may be presented in lieu of
7 or in addition to oral statements.

8 All comments received or postmarked no later
9 than October 30 or 10 days following the date of
10 this public hearing will become a part of the
11 public record for this hearing.

12 All written comments should be addressed to
13 the Project Manager and mailed to the address shown
14 on the slide and in your handout.

15 This contact information is also available on
16 the projects web site: www.i95atsouthern.com

17 For additional information, please contact
18 Humberto Arrieta, the FDOT project manager, at the
19 address, phone and e-mail shown here.

20 You can also visit the website to enter
21 comments, suggestions or to contact Humberto or the
22 project team.

23 This concludes our presentation. We now offer
24 you the opportunity to make a statement.

25 (Thereupon, the video concludes.)

1 MR. RODRIGUEZ: Can I make a comment before
2 comments?

3 Jose Rodriguez --

4 MS. CELUSNEK: Anyone desiring to make a
5 statement or present written views regarding the
6 location; conceptual design, or social, economic,
7 and environmental effects of the improvements will
8 now have an opportunity to do so.

9 It should be noted that this is not a question
10 and answer session nor a debate forum.

11 If you are holding a speaker's card, please
12 give it to a member of the project team.

13 If you have not received a speaker's card and
14 wish to speak, please raise your hand so you can
15 receive a card to fill out.

16 We will now call upon those who have turned in
17 speaker's cards.

18 When you come forward, please state your name
19 and address.

20 If you represent an organization, a
21 municipality, or other public body, please provide
22 that information as well.

23 Each person will have 3 minutes to provide
24 their input.

25 If you have additional comments, you may

1 continue after other people have had an opportunity
2 to comment.

3 Please come to the microphone so the court
4 reporter will be able to get a complete record of
5 your comments.

6 Okay. Mary Dolling.

7 MS. DOLLING: Hi. My name is Mary Dolling and
8 I lived on Lang Road and Cloud Lake and I'm also on
9 the town council.

10 And, my first question upon -- first comment
11 question upon entering this building was what does
12 this do for my neighborhood. And, I was told,
13 well, it will help with the smoke, the pollution.
14 It will help, somewhat, with the traffic. It will
15 help the -- They are going to have that pretty
16 wall.

17 We already have a lot of noise from I-95.

18 So, how much sound is that wall going to
19 protect us from?

20 But, the bottom line is, what does it do for
21 Cloud Lake and Glen Ridge?

22 All I can see is it takes away our entrance,
23 our exit and it puts more pressure on Gem Lake
24 because they're going to bear the brunt of the
25 traffic and I don't see a benefit to the town.

1 I was told, also, that as you get off of I-95,
2 from the south, and you're waiting on -- to go west
3 on Southern, that they can make the wait less; that
4 it's just a terrible wait -- I'm sorry -- a
5 terrible wait.

6 Well, I get off on that exit often and, at the
7 most, I wait through two light cycles.

8 We live in a larger city/county, and I think
9 waiting is, kind of, normal when you have a lot of
10 population.

11 So, I, really, don't see a benefit there.

12 So, my true question is, to the people behind
13 this, how does it benefit us?

14 Is it going to raise our home values or is it
15 going to lower them?

16 Look at other neighborhoods who have gone
17 through this and at the wall that protects them
18 from the sound have their home values gone up or
19 have they gone down?

20 I would venture to say they've gone down.

21 So, for the greater good, it all looks well
22 and fine; but, we are all part of that greater good
23 and I think this is a time when we need to be
24 selfish and look at what we've invested in, in our
25 neighborhoods and ask, okay, what's in it for us?

1 MS. CELUSNEK: Thank you, Ms. Dolling.

2 Jose Rodriguez?

3 UNKNOWN AUDIENCE MEMBER: Would you make sure
4 the microphone is working?

5 MR. RODRIGUEZ: Good morning. One, two,
6 three. One, two, three. Can you hear me now?

7 AUDIENCE MEMBERS: Yes.

8 MR. RODRIGUEZ: Okay. Jose Rodriguez,
9 resident of the Vedado-Hillcrest Neighborhood
10 Association, long-term resident of the City of West
11 Palm Beach, former president of the Vedado-
12 Hillcrest Association, former member of the
13 Historic Preservation Board of the City of West
14 Palm Beach and noise abatement at the airport.

15 So, I have held many hats related to what
16 concerns our city and best interests of our city.

17 I had asked the people here if I can bring in
18 my boards here so we can make reference to what
19 we're talking about. They said no.

20 So, all through the presentation, I had to do
21 this and look at those tiny little letters and just
22 follow the voice of a very, very slow speaking
23 person.

24 So, it is a presentation that, by the first
25 one, is not meeting the requirements that, as

1 residents of this city, we want.

2 I have been in meetings with this group from
3 FDOT and when it concerns, especially, Vedado, we
4 sat and we talked. We sat with the city planners.
5 We sat at the Mayor's office of Palm Beach County.
6 We talked at the Mayor's office of the City of West
7 Palm Beach.

8 Different situations were presented to make
9 this project better for the residents, not just of
10 Vedado, not just of Hillcrest; but, the whole City
11 of West Palm Beach.

12 This is one the main entrances to our city.

13 You get out of the airport, you're there.

14 Trump gets out of the airport, he's there.

15 So what are we doing?

16 Our neighborhood, right now, as it is, because
17 of the school issues, is in lock down, every single
18 twice a day; from seven o'clock in the morning
19 until a quarter of nine.

20 And now they're telling us that they're going
21 to close one of our entrances.

22 So what are we doing?

23 You're going to lock us in. You're going --

24 You're cutting our life support.

25 I have to go to work in the morning.

1 How do I get out with twenty buses, with 250
2 parents dropping off children?

3 And when it rains -- I forgot the pictures.

4 This is my Vannah White.

5 I've got to make this fun because I'm so upset
6 about this whole thing that, you know -- It is
7 ridiculous.

8 UNKNOWN AUDIENCE MEMBER: I'm also the
9 president of the association; but, can't talk due
10 to work concerns.

11 MR. RODRIGUEZ: This is the corner of Parker
12 and Southern, on any given day, in the morning.
13 This happened to be a rainy day. It is so bad that
14 sometimes the school bus is driving in the opposite
15 lane with children in it and, sometimes, the
16 children get out of the cars. Yes?

17 MS. CELUSNEK: You only have three minutes.

18 MR. RODRIGUEZ: Oh, three minutes. Nobody
19 said to me that I had time. So, I'm just going to
20 spend a little, of myself, longer here because I
21 haven't proved my points.

22 MS. CELUSNEK: Mr. Rodriguez, each person has
23 --

24 MR. RODRIGUEZ: No. I understand --

25 MS. CELUSNEK: -- three minutes.

1 MR. RODRIGUEZ: -- that. But, you have
2 deprived me of my boards. So, I have to speak so
3 people understand it.

4 I asked for the boards. So, --

5 MS. CELUSNEK: You've been speaking three and
6 a half minutes.

7 MR. RODRIGUEZ: We have here where you are,
8 basically, setting us in, in a place that we can't
9 get out. You haven't considered the emergency
10 evacuation system for our neighborhood when you
11 closed Paseo Alcala. You have enclosed emergency
12 vehicle access to our neighborhood.

13 I have had issues. My husband has had issues.

14 We depend on the emergency services of the
15 City of West Palm Beach to come into our
16 neighborhood.

17 It's not provided here.

18 Hurricanes or any other disaster, it's not
19 provided there.

20 So, my three minutes are up. There is so
21 much more that I have to say and, really, without
22 the boards this is nothing because I would like to
23 and put my finger on what I'm talking about.

24 MS. CELUSNEK: Okay. Thank you for your
25 comment.

1 Erik Ferguson.

2 MR. FERGUSON: Erik Ferguson, Palm City,
3 Florida. I'm a Transportation Engineer for the
4 City of West Palm Beach. But, at this time, I'm
5 representing myself.

6 Obviously, I'm -- As someone who drives on SR
7 80, occasionally, a citizen, I'm concerned about
8 the visual aesthetic impacts of the project and
9 third level interchange and the sound walls.

10 I use Dreher Park, occasionally, myself and
11 there are noise issues that are not being implied,
12 in the report, that exceeds the limits.

13 One thing, as a Transportation Engineer, is
14 there was an option in the report called a
15 diverging diamond that would also be a two level
16 interchange.

17 The option was not vigorously explored and
18 objectively evaluated per neighbor requirements
19 before being dismissed.

20 It was the only opinion that would not have
21 the visual impacts.

22 Page 61 of the Interchange Modification Report
23 states the considered interchange modifications
24 range from additional -- the addition of turn lanes
25 to the addition of new fly-over ramps and applying

1 new innovative interchange configurations such as
2 the diverging diamond interchange.

3 Due to complexities of the interchange
4 location, right-of-way constraints, geometric
5 constraints, high approach fees and cross streets,
6 it was recognized that configurations such as the
7 DDI would not be favorable at the study location.

8 The report has no factual basis for those
9 statements to deny detailed study of an alternative
10 that would have less impacts in the neighborhood.

11 After the study started, Florida now has one
12 of these innovative interchanges in operation in
13 Sarasota.

14 FDOT currently, I'm aware of, has six other of
15 these interchanges in detailed design at 45th --
16 I-95 and 45th Street. It is being recommended as a
17 preferred alternative.

18 I, as a professional, don't understand what's
19 different about 45th Street or Southern Boulevard.

20 Something else that you did with the diverging
21 diamond, you, actually, --

22 Would it be possible that the off ramps on the
23 east side could be pulled further away from Vedado,
24 which would reduce noises and, the two ramps are,
25 actually, closer together?

1 The diverging diamond, actually, works better.

2 And another option that wasn't considered, if
3 the diverging diamond cannot meet the traffic needs
4 you could also look at one fly-over, which would
5 look better than two fly-overs.

6 So given that FDOT is talking, I think, a \$70
7 million investment in this project, I think they
8 owe it to the citizens to spend a little more time
9 looking at other options; see if it's better for --

10 It might be cheaper for them. It might be
11 better for the neighborhood.

12 Thank you.

13 MS. CELUSNEK: Allan Minares?

14 MR. MINARES: I'm going to defer to the Mayor,
15 Alice McLANE. She's the Mayor of our town.

16 MS. CELUSNEK: Okay. And the next card is
17 Mayor McLane.

18 MS. McCLANE: Very good. I'm sitting here the
19 whole time. All right.

20 UNKNOWN AUDIENCE MEMBER: Watch out. Watch
21 out.

22 MS. CELUSNEK: Here we are. Thank you.

23 MS. McCLANE: Well, I really don't know what
24 to say. I've heard this stuff so many times.

25 I don't really need a microphone.

1 UNKNOWN AUDIENCE MEMBER: No you don't.

2 You're doing well.

3 MS. McCLANE: But, I will use one. In Glen
4 Ridge and Cloud Lake and Vedado and all of us older
5 communities -- I will say municipalities and
6 communities -- We're not a HOA. We're a
7 municipality. And, you know, some of these
8 proposals really do effect the quality our life and
9 our existence.

10 And, you know, every time it's supposed to be
11 long-term -- Whatever we do -- Oh, it's for 2040.
12 It's for 2070. We just finished two road projects,
13 you know, what, eight years ago that were -- Oh,
14 phase one ended at Gem Lake in our town and phase
15 two began.

16 So we lived with all of that construction,
17 with a lot of issues you will never understand.

18 When you close southbound 95 for a month, you
19 tell me how you convince everyone that wants to go
20 south that you can't get through Glen Ridge because
21 we have no exits other than Gem Lake Drive.

22 We can go east out of Lang. But, other than
23 that, both of our towns have to go to Gem Lake
24 Drive to go west.

25 So it's a huge inconvenience. People don't

1 understand. They don't get it.

2 What were looking at, as well, is --

3 I'm going to bring this up just because it
4 made me really mad and it involved the MPO. I
5 don't know if there are MPO people here. I know
6 there are a few and there are the ones that I'd
7 like to thank, that supported us and stood up for
8 us in the last meeting; because, the recommend --
9 yes, the recommendation of the MPO staff was to
10 take out that traffic light at Gem Lake Drive.

11 Funny thing is we've been in countless
12 meetings with all of these people and that has
13 never been presented to us ever.

14 We found out quite by mistake. We didn't know
15 they were having a meeting that day. Dorothy
16 happened to turn on the audio and we listened.

17 And, I'll tell you what. If they knew we were
18 listening at some of the things that were being
19 said -- How many people live there? Oh, it's
20 small. Don't worry about.

21 We might be small, but we're not
22 insignificant. We've been fighting a long time.

23 Now, I listened to that audio more than once
24 and my blood was boiling because that is dirty.
25 That is dirty, dirty. And when they say, ahh, it's

1 really political. It's very sensitive. Yeah, it
2 is. I've got picture of the debris haulers that
3 were going to take out that light.

4 Now, I'm going to back up here because Kathy
5 has assured me -- and we've been told in a meeting
6 we had following that -- that has never been in
7 the plan, never been considered. The light is not
8 going anywhere.

9 I didn't hear anybody say that on that audio
10 and I listened to it twice because they wanted
11 endorsements for this project.

12 And, thankfully, Mayor Burdick, Commissioner
13 Ryan, Melissa McKinley, several others -- I'm sorry
14 if I'm not naming you -- really questioned that and
15 they questioned some of the other issues; like the
16 taking of --

17 We're not relocating anybody. We're not
18 taking any property.

19 If you've ridden down Southern Boulevard and
20 you see Speciality Glass, you tell me where you're
21 going to get 12 to 28 feet of a right-of-way.

22 Look at those empty commercial lots up there.

23 You know why? Because they don't know what in
24 the world the DOT is going to be doing next.

25 They've already had takings once.

1 You've got Cloud Lake, which I'm sure you're
2 going to hear about, with a billboard. There's a
3 majority of their income that -- No. That hasn't
4 been resolved.

5 You know, yes, there's traffic back up in the
6 mornings. Put two lanes in to get on southbound.

7 Two -- The design -- I, kind of, wish I had
8 the boards here myself right now.

9 The design to throw this express lane and
10 everyone else into the -- I'm going to say it --
11 the Belvedere curve, which is failing now.

12 And what you may not know about is we've got
13 managed lanes coming. Have you heard that? That's
14 next; the express lanes that you get to pay to ride
15 in so you don't have -- so you can go faster or go
16 the speed limit anyway.

17 So, I mean, there are so many things to
18 consider. There's the SR 80 corridor. There's
19 this project. And then, there is the managed lane
20 project.

21 And, quite frankly, West Palm Beach -- Once --
22 All you're -- The bottle neck is going to be there
23 at certain times of day.

24 This is America. This is the -- You know --
25 And everybody is in cars. And every --

1 The City of West Palm, they're really trying
2 to promote get out of your cars, get on your
3 bicycle, get on transit, get on a train, get on a
4 bus.

5 You know, all we're doing is making it so we
6 can keep putting more cars on the road.

7 And, you know, the downtown area is trying to
8 make it a very pedestrian friendly and -- But,
9 we're just making it easier for people to get there
10 and get bottlenecked.

11 So the taking of the property -- The -- I
12 could go on all night; but, I know I can't.

13 But, at any rate, I just still -- Like there
14 are too many unanswered question.

15 MS. CELUSNEK: Your time is up.

16 MR. McCLANE: I used both of them. Okay. All
17 right. Well, that's all folks.

18 MS. CELUSNEK: Thank you. Brian Ruscher.

19 MR. RUSCHER: Ruscher. Thank you.

20 Hi, everyone. My name is Brian Ruscher. I
21 live at 415 32nd Street. I'm a Northwood resident
22 as of a year ago. So I'm new to West Palm and new
23 to the area.

24 I, actually, -- I want to tell a story and
25 just ask a couple of questions and put some things

1 forward for the record.

2 I biked here today from 32nd Street. I took
3 Flagler to Southern to Congress to Gun Club Road
4 and it's horrendous.

5 I know you guys, probably, agree with me and
6 so for that I'm going to pitch a couple of things
7 and just, you know, kind of, tell you my thoughts
8 on how you can make these places better.

9 So, first of all, you're, basically, building
10 this roadway as, you know, an interstate facility
11 and I'm not going to comment on the community
12 concerns that I've heard a lot about today.

13 But, in terms of connecting bikeways and in
14 terms of connecting sidewalks these facilities are
15 not comfortable. They're not safe. So I'd highly
16 recommend that you, in future design
17 considerations, when you move forward, separate all
18 of your bike lanes out and provide shade along the
19 (Thereupon, audience members applauding.)

20 MR. RUSCHER: -- and landscaping along the
21 sidewalks.

22 This will not only make it --
23 (Thereupon, audience members applauding.)

24 MR. RUSCHER: This will not only make the
25 facilities a lot more comfortable.

1 Sorry for the people in the back.

2 This will not only make them a lot more
3 comfortable. They'll make them more safe. They'll
4 entice more people to bike and to walk and to
5 connect to the downtown, because West Palm Beach
6 can be very bikeable, can be very walkable. There
7 is space.

8 You know, that being said, there is space in
9 the median. You can use those slow speeds. You
10 know, you can narrow traffic lines, slow speeds in
11 that particular way.

12 If you have to purchase additional right-of-
13 way then you need to purchase additional right-of-
14 way.

15 If you want to, really, have people use these
16 facilities, these are the things that are going to
17 make them happen.

18 I know that this is a large project. It's \$75
19 million project and I know that DOT has got some
20 policies that are, probably, making these decisions
21 for -- you know, the design team and for the
22 Department. So I'd recommend, maybe, looking at,
23 you know, what future policies are going to come
24 forward that would save and have some credence to
25 separating out these facilities and making it a

1 more bikeable and walkable neighborhood and
2 integrating the context better between the areas.

3 Thank you.

4 MS. CELUSNEK: Thank you.

5 (Thereupon, audience members applauding.)

6 MS. CELUSNEK: Dorothy Gravelin.

7 MS. GRAVELIN: I don't know if Mayor Slatery
8 was --

9 UNKNOWN AUDIENCE MEMBER: (Indiscernible.)

10 MS. GRAVELIN: Oh, okay.

11 UNKNOWN AUDIENCE MEMBER: (Indiscernible.)

12 MS. CELUSNEK: He did not elect to speak.

13 MS. GRAVELIN: My name is Dorothy Gravelin. I
14 live in the Town of Cloud Lake, have lived there
15 since 1946.

16 Cloud Lake and Glen Ridge, both, were formed in
17 the early forties.

18 I just want to add on to what Mayor McClane
19 had said.

20 In the minutes of the September 21st MPO
21 meeting Cassie Piche noted that the views of the
22 Cloud Lake advertising sign will not be blocked,
23 which is completely untrue.

24 I have some depictions that were given to me
25 two weeks ago by Cassie that shows that the lights

1 from several different directions were blocked.

2 The billboard is vitally important to us.
3 It's over fifty percent of the town's revenue.
4 Without that billboard it will be very difficult,
5 if not impossible, for that municipality to exist.

6 It's more than fifty percent of the town's
7 revenue and we're constrained from raising the
8 height of the billboard because of the FAA
9 regulations.

10 I understand that the street lights, on the
11 fly-over, have had to have been lowered to
12 accommodate the FAA regulations.

13 Another thing is the traffic is of a concern
14 on Southern Boulevard.

15 I know in other areas; specifically, on
16 Northlake Boulevard from Military Trail to U.S. 1
17 and Okeechobee from Tamarac to Flagler they're
18 using the automated traffic control system, which
19 when it's used it adjusts the traffic lights to
20 keep the traffic moving so you don't have the back up.

21 Why hasn't that been considered for this
22 project as well?

23 And as far as no property owners being
24 relocated, there's no property -- no business to be
25 relocated in Cloud Lake because the property owners

1 have not been able to develop their property
2 because of the uncertainty of this project and
3 previous projects.

4 So it's impacting the development of those
5 properties.

6 Depending on how much land is going to be
7 taken it will make those properties un-buildable.

8 Thank you.

9 (Thereupon, audience members applauding.)

10 MS. CELUSNEK: Thank you. Joseph Chase.

11 MR. CHASE: Thank you. Hi. I'm Joseph Chase.
12 I'm a resident of West Palm Beach.

13 The construction of this alternative would be
14 a clear step in the opposite direction from the
15 FDOT Complete Streets Policy, which states complete
16 streets will serve the transportation needs of
17 transportation system users of all ages and
18 abilities.

19 I think many of us saw the illustrations here
20 of these bike lanes amidst high speed traffic.
21 And, frankly, it would be funny if it wasn't so real.

22 Also, the FDOT study leads to the
23 determination for a categorical exclusion.

24 This is wrong for multiple reasons.

25 First, the preferred Alternative 4, will add

1 dual third level fly-overs which will be visible
2 from the adjacent neighborhoods.

3 This change represents a negative visual
4 impact on the adjacent neighborhood.

5 The negative visual impact of interchanges is
6 acknowledged in FDOT's evaluation matrix.

7 Secondly, land use changes. This plan is not
8 applicable.

9 We contend that the increased automobile
10 capacity provided by the interchange improvements
11 when combined with the other potential and proposed
12 improvement projects on Southern Boulevard will
13 have significant direct and indirect cumulative
14 impacts to land use and travel patterns.

15 The Code of Federal Regulations disallows this
16 type of development.

17 Furthermore, environmental justice. Vedado is
18 a majority Hispanic neighborhood. It's a
19 neighborhood with a median income below that of
20 West Palm Beach as a whole.

21 Those environment justice considerations are
22 not taken into account adequately where we're putting
23 up this major new highway facility right next to
24 that neighborhood.

25 I think the question is, is the FDOT's plan to

1 turn Southern Boulevard into an expressway, project
2 by project, while claiming that each of these
3 individual projects falls within a categorical
4 exclusion?

5 That does not satisfy the requirements of
6 NEPA. It's dishonest and is wrong.

7 Thank you.

8 (Thereupon, audience members applauding.)

9 MS. CELUSNEK: Leo Armbrust.

10 MR. ARMBRUST: Thank you, Georgie. I apologize
11 for the way I'm dressed. I'm trying to get
12 healthy.

13 My name is Leo Armbrust. I live in Glen
14 Ridge.

15 I've lived in Florida for 58 years. It is
16 inconceivable to me that the third largest county
17 east of the Mississippi River has no major
18 east/west thoroughfare.

19 Now, I've seen it in Miami-Dade County. I've
20 seen it in Broward County, where they've turned
21 minor roads and streets into I-95/595 and you've
22 seen what happens.

23 Don't doubt, for a minute, that there isn't a
24 plan in place to put a 595 from I-95 to Pahokee and
25 Belle Glade.

1 And just as Chase just said it's a plan in
2 place. It's step by step. And, they're going to
3 do it.

4 So my question is, they can put in \$86 million
5 into this endeavor, but will it have to change
6 because, as they say, the level of service will be
7 failing, so we need to upgrade?

8 I find it inconceivable that we're at a stage,
9 in 2017, and we still don't have a plan in place to
10 get people from east to west in a better routine
11 time that's more efficient; for evacuation or
12 whatever it might be.

13 Now, here's what really troubles me.

14 Mr. Arrieta, I respect what you do. But, I
15 agree with the gentleman there. The idea of
16 putting some boards here that we could have pointed
17 to would have been highly professional.

18 I don't see, and I don't know you very well,
19 where the eastbound traffic on Southern Boulevard,
20 as it gets to Gem Lake to go up the ramp northbound
21 -- Is there a light on that other side of the
22 divide? Because, I will tell you, for those of you
23 who live in Glen Ridge, that intersection at Gem
24 Lake and Southern Boulevard has to be the second
25 most deadliest intersection in Palm Beach County.

1 I cannot begin to tell you how many times --
2 (Thereupon, audience members applauding.)

3 MR. ARMBRUST: -- I've come to that
4 intersection and before I can even take a left-hand
5 turn to go to Australian or to go west on Southern
6 the light is yellow before I get to the middle of
7 the road.

8 Am I lying here? Help me out. Can I see a
9 show of hands? I'm not making this up. Okay?

10 So that's got to be the worst intersection
11 other than Okeechobee and Military, in the county,
12 period; end of statement.

13 UNKNOWN AUDIENCE MEMBER: You have people
14 running that red light.

15 MR. ARMBRUST: Okay. And, you know why?
16 Because at certain times of the morning, when work,
17 the sun is coming up and you can't see the light.

18 UNKNOWN AUDIENCE MEMBER: I've almost gotten
19 killed there.

20 MR. ARMBRUST: Oh. You -- I'm -- Call me
21 crazy. But, I'm just saying it's a very deadly
22 intersection.

23 My three minutes are up.

24 Now, one more thing before I end.

25 You know what also troubles me?

1 Governmental agencies will step on or over
2 each other and if you don't believe that, you can't
3 build a school in a flight path. Really?

4 (Indiscernible) Middle School.

5 (Thereupon, audience members applauding.)

6 MS. CELUSNEK: Thank you. Maria Priede.

7 MS. PRIEDE: Priede. I'll give my three
8 minutes to Jose Rodriguez.

9 MS. CELUSNEK: Okay.

10 MR. RODRIGUEZ: It's me again.

11 UNKNOWN AUDIENCE SPEAKER: Twice.

12 MR. RODRIGUEZ: Oh, thank you. I've had my
13 minutes before.

14 Before I get engaged on the presentation and
15 how it's presented to us, the lack of presentation,
16 which affects the way that we can relate to the
17 information that is being given to us, we want to
18 make the understanding of what we've said; because,
19 we're the ones living in these communities.

20 And, for example, I cannot say what's
21 happening on Parker Avenue right now, because I
22 don't have anything to point out. Okay?

23 I cannot say what's to happen what people that
24 are coming out of the (indiscernible) Dreher Park
25 are going to do when they get to Southern Boulevard

1 because I don't have anything to show how they're
2 going to make that turn -- an illegal turn,
3 basically -- go all the way to Parker Avenue, make
4 a U-turn so they can come back west on Southern
5 Boulevard or north on 95 or south --

6 I don't have any of that to show you guys.
7 This, you have to imagine. You know, like John
8 Lennon, imagine.

9 Well, imagine this situation. Okay?

10 And this is just in a section that goes from
11 the 95 ramp to Parker Avenue.

12 Now, I'm just talking to the south of it. I'm
13 not talking to the north of it.

14 The north of it means that the residents of
15 Vedado have to come Paseo (indiscernible), may go
16 across Southern Boulevard, make a U-turn and then
17 try to compete with buses, trucks, landscaper guys,
18 guys that work in Palm Beach and so on, to get to
19 work. One of those being me.

20 Because, at 7:30 in the morning to 9:00 in the
21 morning, you cannot get out of our own neighborhood
22 through Parker Avenue.

23 Why? Because the Department of Education has
24 us blocked with all the buses.

25 So just like the guy said, that one department

1 oversteps the other department, we are screwed in
2 Vedado. Okay?

3 You need to go to Publix in the morning?
4 Forget about it. You go the night before; because,
5 you know, at 8:30 you can't get out of there.

6 But, unfortunately, I cannot point these
7 things out, in front of you guys, so you can
8 understand me because there's a lack of
9 presentation here. And, the one that was there,
10 I'm half blind. So I could see the words, like,
11 this big and with my neck like this.

12 So we have been talking about this from the
13 very beginning.

14 The first presentation was horrible and
15 everybody knows it. They know it.

16 The ones that follow with the different Mayor
17 offices, terrible. They took notes. They agreed.
18 They met with consultants. They met with planners.
19 They met with stakeholders.

20 Do you see anything on those boards? Zip.

21 On, now. We're going to work on this. We're
22 going to work on this.

23 My three minutes are up. Hopefully, somebody
24 will give me another three minutes. Okay?

25 Because, I'm not done.

1 (Thereupon, audience members applauding.)

2 MS. CELUSNEK: Commissioner Materio.

3 MS. MATERIO: Thank you. I'm West Palm Beach
4 City Commissioner Shannon Materia and I represent
5 District 5.

6 I think there are three things that I'd like
7 to address tonight.

8 One is the MPO made a very strong plea, five
9 or six months ago, to stop this. That this was not
10 something that we were, really, interested in
11 learning more about. But, what we wanted to learn
12 more about and what we asked for, instead, was what
13 kind of discussions should we be having about
14 transit going east and west?

15 How could we, possibly, change Southern
16 Boulevard from the 95 exchange, going east and
17 west, to get multiple people in, perhaps, electric
18 vans or some other mass transit system that could
19 help us alleviate a couple of things including
20 future road building?

21 I think that Commissioner Burdick will agree
22 with me that we were shocked and surprised to learn
23 that even though it was a majority vote this kept
24 going down. This -- This -- We kept on going down
25 the same path.

1 Okay. So, here we are now and we are hearing
2 a couple of things that are being said
3 consistently.

4 And, the number one thing that we need to
5 focus on is safety.

6 This is a very, very important moment in time
7 that I would like us to freeze.

8 This is not the time to talk about what's
9 going to be done there. They -- They have done a
10 study and they've done a great job. They always
11 do.

12 But we, really, haven't had the dialogue or
13 the conversation to decide and figure out how do we
14 keep our children safe.

15 I've been on Southern Boulevard when parents
16 are letting their children out and they are in
17 fifth and sixth grade crossing over the traffic.

18 There are more agencies that need to be at the
19 table.

20 We need to have a very comprehensive
21 conversation that, possibly, lasts a couple of
22 years, with all of us. The school board needs to
23 be at the table. The city planners and traffic
24 department need to be at the table along with the
25 DOT and the county.

1 We all need to participate in making this the
2 best project we possibly could have and that
3 includes complete streets.

4 Thank you, Judge Chase, for your legal point
5 of view, because that's really important, too.

6 We are going to impose a project on a lot of
7 neighborhoods and a gateway to and from our city.

8 So I'm asking you please -- I don't know what
9 we need to do. I will bring this up to the city to
10 see if we can do something from our side of it.
11 But, we need to stop this and start to have a more
12 comprehensive conversation where you can actually
13 understand what they're telling you they're going
14 to do or they'd like to do because I was trained by
15 the MPO and don't always know what I'm reading.

16 Thank you.

17 (Thereupon, audience members applauding.)

18 MS. CELUSNEK: Eve Bailey. I'm not sure if
19 the first name is Eve. The last name is Bailey.
20 It might be Reed.

21 MR. BAILEY: Jesse. Is it Jesse?

22 MS. CELUSNEK: It's definitely -- The last
23 name is Bailey.

24 UNKNOWN AUDIENCE MEMBER: Okay. It's
25 (Indiscernible.)

1 MS. CELUSNEK: Oh, -- What is that right
2 there?

3 MR. BAILEY: Yeah. That's me.

4 MS. CELUSNEK: Whoa. Wow. And what is it
5 again?

6 MR. BAILEY: My handwriting leaves a lot to be
7 desired.

8 Jesse Bailey, for the record.

9 MS. CELUSNEK: Jesse?

10 MR. BAILEY: I don't know what to tell you.
11 Thank God for laptops, right. Yeah.

12 So, I'm a resident of Flamingo Park. I am a
13 long time downtown resident as well. I'm also on
14 the board of a new non-profit organization called
15 Connect West Palm Beach.

16 Our mission is to support an increase in
17 walkable neighborhoods, more liveable streets and
18 better public places throughout the city of West
19 Palm Beach.

20 And, our board has unanimously said that this
21 project needs a lot of work. This project is not
22 up to par and it's, especially, egregious, in my
23 opinion, considering the very real impacts that
24 this will have on the neighborhoods adjacent,
25 including Vedado and others; especially, when you're

1 looking at the fact that FDOT is now, really, the
2 most dangerous Department of Transportation in the
3 entire country and this is borne out by numerous
4 studies that have been done going back years by
5 organizations like Smart Growth America, which
6 have shown that FDOT, actually, has the highest
7 fatality rates, especially with regard to
8 pedestrian and bicycle users.

9 So, I think that given these facts, you know,
10 FDOT has gone forward and tried to make some
11 changes for the better. They've brought in Smart
12 Growth America to re-do their design manual and
13 make a more context sensitive design.

14 That being said, this design manual is all
15 about context. It's trying to recognize that
16 there's a distinct difference between the western
17 portion of Southern Boulevard and the more eastern
18 section which is much more of an urban context
19 where people are expected to walk, bike, kids are
20 walking to school and crossing.

21 So these things need to be taken into account.

22 And, it seems to me like FDOT has their
23 priorities all backwards on this project.

24 We should be prioritizing safety, first and
25 foremost. Then we should be prioritizing cost and

1 then you get to throughput and speed.

2 It seems to me that we have it completely
3 backwards, that all that's being prioritized is
4 speed and at the bottom of this list is safety
5 here.

6 So, I want to just bring up a few points that
7 I think we need to be considering.

8 First of all, as Joe mentioned very well, the
9 categorical exclusion issue.

10 I think we need to be considering the
11 following components including errant noise impacts
12 that are going to occur.

13 We also need to be looking at land use
14 changes.

15 We need to be looking at the increased
16 automobile capacity provided by the interchange
17 improvements when combined with the other potential
18 and proposed improvement projects on Southern
19 Boulevard.

20 You'll have significant direct, indirect and
21 cumulative impacts to land use and travel patterns.

22 The Code of Federal Rules disallows this type
23 of development.

24 And, I think it's also, somewhat, absurd that
25 we're talking about \$75 million to fund this

1 project.

2 Now, we recently spent, I think, over \$100
3 million on the overpass -- the bypass to get to
4 Palm Beach International Airport.

5 I have to question, what are we doing in the
6 county and where are our priorities?

7 This -- It's been shown that more lanes lead
8 to more fill up and do not solve congestion issues
9 ultimately.

10 So we need to be thinking outside the box
11 about where we're spending this money.

12 Frankly, think it's -- FDOT needs to
13 reconsider all of the interchanges in Palm Beach
14 County.

15 And along the lines of financing, bicycle and
16 pedestrian infrastructure -- it's not sufficient to
17 protect people from automobiles and we'd like to
18 see separated bike lanes, enhancement to sidewalks
19 and also more of a design that will provide future
20 solutions for neighborhoods getting north and
21 south.

22 There are a lot of users of this roadway who
23 are people who are of lesser means and need to get
24 to and from work.

25 So we need to take those folks into account.

1 We're going to be submitting technical
2 information to the Department and the Federal
3 Highway Administration pointing out rules,
4 regulations and rulings of the Federal Highway
5 Administration and the federal courts which have
6 shown that this type of behavior and these types of
7 interpretations are unlawful. We have a couple of
8 cases we're going to cite here including Highway
9 Citizens Group v. United States of Transportation
10 and other cases here that we're going to be point
11 out in technical memo that we will be submitting.

12 So, thank you for your time.

13 (Thereupon, audience members applauding.)

14 MS. CELUSNEK: James Roth.

15 MR. ROTH: How many of you, by a show of
16 hands, were not here in 1974? Raise your hand,
17 please.

18 UNKNOWN AUDIENCE MEMBER: Were not here?

19 MR. ROTH: Were not here in 1974.

20 UNKNOWN AUDIENCE MEMBER: In West Palm Beach
21 or on earth?

22 MR. ROTH: Well, in Palm Beach, Florida. Oh.
23 Funny you mentioned that.

24 Is that the year when the I-95 stretch was
25 completed in this area from the south?

1 UNKNOWN AUDIENCE MEMBERS: Yes.

2 MR. ROTH: From -- They did it in phases.

3 UNKNOWN AUDIENCE MEMBERS: Yes. Around that
4 time.

5 MR. ROTH: Right? Who remembers? They did it
6 in it phases? Right?

7 And, it started down south. And so, the
8 stretch here that encompasses Southern and
9 Belvedere was -- I think that in '94 -- I think,
10 maybe -- It was from, maybe, Boynton Beach north to
11 45th; something like that.

12 And, believe it or not, the asphalt was black.
13 I think the striping was done. The asphalt looks
14 great when it's brand new. And, I enjoyed the
15 privilege of riding a ten speed bike in the south
16 lane from Belvedere Road to Forest Hill Boulevard
17 of I-95. I wish had a picture of that.

18 That was just 43 years ago.

19 What was the projected life span of that
20 design? Do you guys know?

21 MS. CELUSNEK: I don't know.

22 MR. ROTH: Do any of you know?

23 Well, I think it's based on growth or should
24 be.

25 Is this a solution looking for a problem?

1 The only two things I know or can think of is
2 the curve -- that after they built the whole phase
3 and the curve -- the famous curve -- It was a
4 problem.

5 I don't drive at rush hour through that area.
6 Does anybody do that?

7 UNKNOWN AUDIENCE MEMBER: (Indiscernible.)

8 MR. ROTH: I'm sorry.

9 UNKNOWN AUDIENCE MEMBER: (Indiscernible.)

10 MR. ROTH: (Indiscernible) up there. It slows
11 you down.

12 As far as safety goes, I think I've ever seen
13 an accident in that stretch.

14 UNKNOWN AUDIENCE MEMBER: Huh?

15 MR. ROTH: I've never seen an accident in that
16 stretch.

17 Maybe that's because I don't drive at rush
18 hour.

19 Anyway, I'm just curious about the projected
20 life span this time.

21 I won't make it around until next time. I was
22 born here in 1947. So next month I'm going to be
23 70 and I hope I don't have to come back to this
24 room because I won't make it.

25 But, that's -- Is that the main driving reason

1 for this overall; it's that curve and the lack of
2 growth projections that were realistic?

3 Because, I think -- And, there's another point
4 I'd like to make, too.

5 We've got -- We've got the state involved with
6 the federal government. The interstate is federal.
7 The state is DOT. And Southern Boulevard, I
8 believe that's a state road. Correct?

9 UNKNOWN AUDIENCE MEMBER: State Road 80.

10 MR. ROTH: Yeah. You know we went through a
11 lot of meetings about the airport and in the end
12 the government wound up doing what it wanted to do
13 and everything is a pizza pie and this is a pizza
14 pie. There are slices of a pizza pie and different
15 ingredients.

16 If you take this pizza pie and you look at the
17 ingredients you've got the different government
18 entities and the local entities --

19 I don't know if we don't start the input soon
20 enough or what; but, this is, usually, the drill.
21 I don't know -- I haven't, really, looked at the
22 details yet. So, I can't say one way or the other
23 the positive aspects and the negative ones. But, I
24 hope some of these comments contribute something as
25 food for thought.

1 Thank you.

2 (Thereupon, audience members applauding.)

3 MS. CELUSNEK: Thank you. Michael
4 Klingenshuh.

5 UNKNOWN AUDIENCE MEMBER: (Indiscernible.)

6 MS. CELUSNEK: Okay.

7 UNKNOWN AUDIENCE MEMBER: (Indiscernible.)

8 MS. CELUSNEK: I don't think your name is
9 Michael.

10 MR. RODRIGUEZ: He gave the -- I can do
11 whatever you want to me to do.

12 MS. CELUSNEK: Okay.

13 MR. RODRIGUEZ: At this point, I'm Jose. When
14 did they do the study on traffic? Anybody that can
15 answer that question? What year?

16 UNKNOWN AUDIENCE MEMBER: 2015.

17 MR. RODRIGUEZ: Huh?

18 UNKNOWN AUDIENCE MEMBER: 2015.

19 MR. RODRIGUEZ: 2015? Okay. We all realize
20 that Palm Beach has three bridges. Right?

21 And, they're all being worked on at different
22 stages. Right?

23 When that happens, an old bridge that runs
24 traffic to Southern Boulevard --

25 And yes, we have all the landscapers, all the

1 contractors, all the service people, all the hotel
2 people, all the resort people, coming through
3 Southern Boulevard. Okay?

4 So we see these ramps full of people at 7:00
5 in the morning, in addition to the schools also.
6 Okay?

7 Also Southern Boulevard has the most gas
8 stations there. So landscapers are going to use
9 that as well while the north bridge was being worked
10 on and even the middle bridge.

11 So, in 2015, with the bridge situation in Palm
12 Beach -- Okay?

13 So this is the traffic back ups that we're
14 talking about.

15 I travel from Palm Beach every day because my
16 work is in Palm Beach and, sometimes, I take
17 Okeechobee Boulevard. There's more traffic on
18 Okeechobee Boulevard right now, at the center of
19 the city, than there is on Southern Boulevard.

20 Try to get where the new Restoration
21 Hardware Store is at 3:30 in the afternoon until
22 6:00 and you can just make rice and beans while you
23 wait. Okay?

24 So, as far as this traffic situation it was
25 done at the wrong time. We all know it. So

1 they're working with data that is not appropriate.

2 The other thing is about noise levels. I
3 requested that they do a noise level at night
4 because that's when people like us that go to work
5 and come home from work, at 5:00, decide to sit
6 outside and have a glass of wine or a beer or
7 barbecue and we have to listen to 95 in our back
8 yards, because ever since Palm Beach Atlantic
9 University removed all the forestry there, the
10 mitigation of the trees is gone. So every single
11 motorcycle that passes by you hear; buzzzz. Okay?

12 But now, not only do we have 95. They're
13 going to put a fly-over.

14 So what is that going to do to the noise
15 levels -- okay -- and the lights coming from the
16 trucks taking the curve; maybe, flashing in to our
17 homes.

18 Have they thought about this?

19 I have invited these people to come to your
20 neighborhood. They drove by because that's their
21 duty. They have to put in on the report. But, to
22 come after 6:00 at night, 7:00 at night --

23 My time is up. The next person that wants to
24 give me time I'll take it. Okay?

25 But noise pollution, traffic, it's all wrong

1 data.

2 MS. CELUSNEK: That's the last speaker card
3 that I have. So, the verbatim transcript of this
4 hearing --

5 UNKNOWN AUDIENCE MEMBER: There's one more.

6 MS. CELUSNEK: -- oral proceeding -- Oh, there
7 is one more. Okay. Nancy Pullum.

8 MS. PULLUM: Pullum.

9 MS. CELUSNEK: Pullum

10 MS. PULLUM: Thank you. I'm going to repeat
11 the things that other people have said. But, I've
12 just -- I'm fascinated to sit here and I'm also
13 very pleased to see how many people found their way
14 since there was no signage from Gun Club all the
15 way back to this building. So congratulations that
16 you're here.

17 I questioned when I came in and looked at all
18 the boards. There were three alternatives that were
19 not recommended and only one alternative that was
20 recommended.

21 And, I said, well, how did you get to that
22 point?

23 Well, those that are not recommended don't
24 accomplish what we need to have accomplished.

25 And, I'm thinking to myself, then why did we

1 pay engineering to engineer something that wasn't
2 going to address the issue? That seemed a little
3 peculiar to me.

4 The other thing is that the recommended
5 changes, the recommended option number 4, when we
6 started asking questions we kept getting, well, you
7 know, there are changes that get done in design.

8 Well, that scares the daylights out of me,
9 because it's like trying to hit a moving target.

10 This is what we recommend today. But, down
11 the road, it's going -- it could change.

12 So, we don't -- It's, kind of, like, as my
13 grandmother used to say -- like buying a pig in a
14 poke. You really don't know what those important
15 details are until the design is done with this kind
16 of a configuration.

17 And the other question I ask is, West Palm
18 Beach is an old city, the eastern side of I-95 --
19 We don't -- This is not the middle of Kansas. We
20 don't have any open land in which to garner huge
21 development.

22 I was told that they said oh, no, no, no,
23 there's going to redevelopment and in-fill.

24 We don't have massive cases of property, any
25 longer, in our city.

1 I know there are a lot of developers who wish
2 we did.

3 We have one big piece at the city limits
4 that's closer to an interchange in Lake Worth than it
5 is to Southern.

6 And my question is, where are all these
7 multitudes of buildings and houses going to be
8 built because there isn't much left? So -- And
9 they -- DOT says, well, that's the information we
10 got from the city. So, they push it back on the
11 city.

12 I've only had one other experience, probably,
13 as frustrating, dealing with government agencies
14 and that's the FAA and I said about the FAA they talk
15 to each other and God on a good day and I feel like
16 the same thing has happened here.

17 I started coming to these meetings two years
18 ago. All of this has been said many times more.

19 I have not been in the neighborhood meetings
20 and what have you.

21 But we have got to look at the eastern part of
22 West Palm Beach and Palm Beach County. It cannot
23 be the goat that solves the problems for the west.
24 And, we are trying to look at alternative
25 transportation.

1 (Thereupon, audience members applauding.)

2 MS. PULLUM: We are -- We are -- So, we are
3 solving a problem that exists west by forcing a
4 program -- a configuration on eastern communities
5 that is inappropriate.

6 I hope somebody will listen. I did think that
7 the project had been delayed and I do hope, in the
8 future, that you will take into consideration that
9 we're not going away. We're going to be right here
10 looking at you every time you have a meeting.

11 (Thereupon, audience members applauding.)

12 MS. PULLUM: We're going to be here. We're
13 going to be asking those questions. We're going to
14 be asking you why you're giving us foolish answers
15 and we're not going to go away.

16 It's just the way we feel. We're very
17 passionate about it. We all stick together. We
18 worked with Vedado through the airport expansion.
19 We worked together with Cloud Lake and Glen Ridge.
20 Sorry. And -- So, we're not going away. And, I'm
21 sorry for you that's the case. But, I'm real glad
22 for us.

23 Thank you.

24 (Thereupon, audience members applauding.)

25 MS. CELUSNEK: Thank you. This is Paulette

1 Burdick.

2 MS. BURDICK: I'm here speaking just as
3 myself, not as a County Commissioner, because I'm
4 not speaking on behalf of my colleagues.

5 I appreciate FDOT and the men and women and
6 your consultants that have been working on this.

7 State Road 80 is an important strategic road
8 for the State of Florida and we understand that.

9 I think now is a time of change, cultural
10 change, and that since this is the very --

11 This is like the first, really, large
12 strategic project and I've been told no, we can't
13 do this.

14 We need to look at light rail or a different
15 way of moving people and it's not just because of
16 the economic impact, the negative impact that the
17 additional roadway, taking the right-of-way into
18 our cities, impacting the quality of life in to our
19 neighborhoods --

20 But this is looking at our demographics for
21 the State of Florida, moving our elderly as we age
22 in population. This is about looking at the way,
23 now, people drive and use technology and they don't
24 seem to be able to put it down when they're driving
25 their cars.

1 How wonderful to have a different form of
2 transportation so they continue to use their
3 technology.

4 You know, when the -- Again, in a safe manner.

5 I think we need to, really, be advocating
6 something different because we're here tonight
7 looking at the fly-over. But, the other piece of
8 it is the improvements that they're designing in
9 another phase for the entire State Road 80 going
10 west.

11 We recognize we're going to have more traffic.
12 We're going to have the port opening in Miami.
13 We're going to have improvements on U.S. 27. We
14 understand that. But, we need to start to changing
15 the culture and our mind-set.

16 And, I'm sure a lot of you would like to do
17 that and it's a budgetary issue and you have your
18 guidelines and your directives. But, I think,
19 we're saying here that we want to look at something
20 different.

21 Thank you for being here and I want to thank
22 you all for being here and being polite and civil,
23 because these men and woman are -- They work hard
24 and they're only doing their job and they're here
25 to listen to us.

1
2
3
4
5
6
7
8
9
10
11
12
13
14
15
16
17
18
19
20
21
22
23
24
25

Great comments by everybody. Thank you all for being here.

(Thereupon, audience members applauding.)

MS. CELUSNEK: The verbatim transcript of this hearing's oral proceedings, together with all written material received as part of the hearing record and all studies, displays, and informational material provided at the hearing will be made a part of the project decision-making process and will be available at the District Office upon request and on the website for public review.

Thank you for attending this public hearing and for providing your input into this project.

It is now 7:26.

I hereby officially close the public hearing for the I-95 at Southern Boulevard Interchange PD&E Study.

Thank you again and have a good night.

(Thereupon, the proceeding was concluded.)

1
2
3
4
5
6
7
8
9
10
11
12
13
14
15
16
17
18
19
20
21
22
23
24
25

CERTIFICATE OF COURT REPORTER

THE STATE OF FLORIDA:

:ss.

COUNTY OF PALM BEACH:

I, JOHNNY CALDERA, a Court Reporter in and for the State of Florida at Large, do hereby certify that I was authorized to and did report the proceedings in the above-styled cause at the time and place set forth; that the foregoing pages, numbered from 1 through 69, inclusive, constitute a true and complete record of my notes.

I further certify that I am not an attorney or counsel of any of the parties, nor related to any of the parties, nor financially interested in the action.

Dated this 1st day of November, 2017

Johnny Caldera

Court Reporter

NRR/IMG

A				
abatement (1) 23:14	actually (6) 28:21,25 29:1 34:24 49:12 51:6	3:4 16:8 18:1 21:1 28:11 56:2 60:22	49:1 51:14,23 52:3,8 53:13 58:19,21,25,25 59:1,1,2,25 60:9 60:25 61:14,17 63:6,18 64:17 66:22 67:1,5,7	39:20 another (5) 29:2 38:13 46:24 57:3 66:9
abilities (1) 39:18	add (2) 37:18 39:25	afternoon (1) 59:21	59:1,1,2,25 60:9 60:25 61:14,17 63:6,18 64:17 66:22 67:1,5,7	answer (4) 3:24 17:15 20:10 58:15
able (5) 4:20,20 21:4 39:1 65:24	added (2) 10:9 15:5	again (4) 44:10 50:5 66:4 67:18	60:25 61:14,17 63:6,18 64:17 66:22 67:1,5,7	answers (1) 64:14
above (1) 14:16	addition (5) 15:3 19:7 27:24,25 59:5	age (1) 65:21	Allan (1) 29:13	anticipated (3) 7:14 15:13 16:10
above-styled (1) 68:10	additional (9) 11:5,10 12:7 19:17 20:25 27:24 36:12 36:13 65:17	agencies (4) 15:11 44:1 48:18 63:13	alleviate (1) 47:19	anybody (4) 32:9,17 56:6 58:14
absurd (1) 52:24	address (8) 13:25 14:8,18 19:13,19 20:19 47:7 62:2	agency (1) 7:3	allows (3) 10:11 13:22,24	Anyone (1) 20:4
acceptable (1) 15:7	addressed (2) 15:24 19:12	ages (1) 39:17	almost (1) 43:18	anything (3) 44:22 45:1 46:20
acceptance (1) 18:9	adequately (1) 40:22	ago (6) 30:13 34:22 37:25 47:9 55:18 63:18	along (10) 6:16,18 13:13,14 13:15,23 35:18,20 48:24 53:15	anyway (2) 33:16 56:19
access (1) 26:12	adhere (1) 6:15	agree (3) 35:5 42:15 47:21	already (3) 7:13 21:17 32:25	anywhere (1) 32:8
accident (2) 56:13,15	adjacent (3) 40:2,4 50:24	agreed (1) 46:17	also (22) 3:21 6:6 10:9 13:24 15:24 16:19 19:15 19:20 21:8 22:1 25:8 27:15 29:4 39:22 43:25 50:13 52:13,24 53:19 59:5,7 61:12	apologize (1) 41:10
acceptable (1) 15:7	adjusts (1) 38:19	agreement (1) 6:10	already (3) 7:13 21:17 32:25	appearance (1) 14:1
acceptance (1) 18:9	Administration (4) 6:11 18:7 54:3,5	ahead (1) 3:4	also (22) 3:21 6:6 10:9 13:24 15:24 16:19 19:15 19:20 21:8 22:1 25:8 27:15 29:4 39:22 43:25 50:13 52:13,24 53:19 59:5,7 61:12	applauding (15) 35:19,23 37:5 39:9 41:8 43:2 44:5 47:1 49:17 54:13 58:2 64:1,11,24 67:3
access (1) 26:12	advantages (1) 16:12	ahh (1) 31:25	alternative (28) 8:17,18,20,25 9:10 9:15 10:16,20 11:2,14,15,19 12:2,11,15,16 13:4,12 15:4 17:2 17:4,5 28:9,17 39:13,25 61:19 63:24	apologize (1) 41:10
accident (2) 56:13,15	adverse (5) 5:6,7 9:17 15:13 16:10	air (3) 8:24 15:19,21	already (3) 7:13 21:17 32:25	apologize (1) 41:10
accommodate (3) 7:8 16:17 38:12	advertised (1) 5:24	airport (6) 23:14 24:13,14 53:4 57:11 64:18	also (22) 3:21 6:6 10:9 13:24 15:24 16:19 19:15 19:20 21:8 22:1 25:8 27:15 29:4 39:22 43:25 50:13 52:13,24 53:19 59:5,7 61:12	apologize (1) 41:10
accommodated (1) 10:14	advertising (1) 37:22	Alcala (3) 9:23 10:11 26:11	already (3) 7:13 21:17 32:25	apologize (1) 41:10
accomplish (1) 61:24	advocating (1) 66:5	Alice (3) 2:5 4:13 29:15	also (22) 3:21 6:6 10:9 13:24 15:24 16:19 19:15 19:20 21:8 22:1 25:8 27:15 29:4 39:22 43:25 50:13 52:13,24 53:19 59:5,7 61:12	apologize (1) 41:10
accomplished (2) 12:23 61:24	aesthetic (2) 13:25 27:8	all (54) 6:9,15,24 9:21 10:14 17:8 18:11 18:24 19:8,12 21:22 22:21,22 23:20 29:19 30:4 30:16 31:12 33:22 34:5,12,16,17 35:9,17 39:17 45:3,24 48:22	alternative (28) 8:17,18,20,25 9:10 9:15 10:16,20 11:2,14,15,19 12:2,11,15,16 13:4,12 15:4 17:2 17:4,5 28:9,17 39:13,25 61:19 63:24	apologize (1) 41:10
accordance (1) 17:9	affected (1) 15:19	Alcala (3) 9:23 10:11 26:11	already (3) 7:13 21:17 32:25	apologize (1) 41:10
according (1) 6:10	affects (1) 44:16	Alice (3) 2:5 4:13 29:15	also (22) 3:21 6:6 10:9 13:24 15:24 16:19 19:15 19:20 21:8 22:1 25:8 27:15 29:4 39:22 43:25 50:13 52:13,24 53:19 59:5,7 61:12	apologize (1) 41:10
account (3) 40:22 51:21 53:25	after (7)	all (54) 6:9,15,24 9:21 10:14 17:8 18:11 18:24 19:8,12 21:22 22:21,22 23:20 29:19 30:4 30:16 31:12 33:22 34:5,12,16,17 35:9,17 39:17 45:3,24 48:22	alternative (28) 8:17,18,20,25 9:10 9:15 10:16,20 11:2,14,15,19 12:2,11,15,16 13:4,12 15:4 17:2 17:4,5 28:9,17 39:13,25 61:19 63:24	apologize (1) 41:10
acknowledged (1) 40:6			already (3) 7:13 21:17 32:25	apologize (1) 41:10
acquisition (3) 13:13 17:8,11			also (22) 3:21 6:6 10:9 13:24 15:24 16:19 19:15 19:20 21:8 22:1 25:8 27:15 29:4 39:22 43:25 50:13 52:13,24 53:19 59:5,7 61:12	apologize (1) 41:10
across (2) 13:24 45:16			alternative (28) 8:17,18,20,25 9:10 9:15 10:16,20 11:2,14,15,19 12:2,11,15,16 13:4,12 15:4 17:2 17:4,5 28:9,17 39:13,25 61:19 63:24	apologize (1) 41:10
Act (3) 6:25 17:11,12			already (3) 7:13 21:17 32:25	apologize (1) 41:10
action (2) 7:25 68:16			also (22) 3:21 6:6 10:9 13:24 15:24 16:19 19:15 19:20 21:8 22:1 25:8 27:15 29:4 39:22 43:25 50:13 52:13,24 53:19 59:5,7 61:12	apologize (1) 41:10
activities (1) 15:20			alternative (28) 8:17,18,20,25 9:10 9:15 10:16,20 11:2,14,15,19 12:2,11,15,16 13:4,12 15:4 17:2 17:4,5 28:9,17 39:13,25 61:19 63:24	apologize (1) 41:10

6:13	25:8 29:20 30:1	4:1	being (21)	billboard (4)
approximately (1)	35:19,23 37:5,9	Bailey (8)	3:17 5:16 8:10,10	33:2 38:2,4,8
6:19	37:11 39:9 41:8	49:18,19,21,23	27:11,19 28:16	black (1)
area (17)	43:2,13,18 44:5	50:3,6,8,10	31:18 36:8 38:23	55:12
6:16 7:12 10:7 11:9	44:11 47:1 49:17	barbecue (1)	44:17 45:19 48:2	blind (1)
11:16 12:6,18	49:24 54:13,18,20	60:7	51:14 52:3 58:21	46:10
13:25 14:13,24	55:1,3 56:7,9,14	based (2)	59:9 66:21,22,22	blocked (3)
15:15,22 16:1	57:9 58:2,5,7,16	18:5 55:23	67:2	37:22 38:1 45:24
34:7,23 54:25	58:18 61:5 64:1	basically (3)	believe (3)	blood (1)
56:5	64:11,24 67:3	26:8 35:9 45:3	44:2 55:12 57:8	31:24
areas (3)	audio (3)	basis (1)	Belle (1)	board (5)
16:4 37:2 38:15	31:16,23 32:9	28:8	41:25	4:17 23:13 48:22
Armbrust (6)	Australian (2)	Beach (36)	below (1)	50:14,20
41:9,10,13 43:3,15	6:17 43:5	4:11,17 5:19 16:2	40:19	boards (8)
43:20	authority (2)	17:21,22 23:11,14	Belvedere (3)	23:18 26:2,4,22
around (2)	6:13 18:8	24:5,7,11 26:15	33:11 55:9,16	33:8 42:16 46:20
55:3 56:21	authorized (1)	27:4 33:21 36:5	beneficial (1)	61:18
Arrieta (4)	68:9	39:12 40:20 42:25	5:6	body (1)
2:3 3:19 19:18	automated (1)	45:18 47:3 50:15	benefit (3)	20:21
42:14	38:18	50:19 53:4,13	21:25 22:11,13	boiling (1)
ask (3)	automobile (2)	54:20,22 55:10	benefits (2)	31:24
22:25 34:25 62:17	40:9 52:16	58:20 59:12,15,16	9:12 17:2	born (1)
asked (3)	automobiles (1)	60:8 62:18 63:22	best (4)	56:22
23:17 26:4 47:12	53:17	63:22 68:5	8:10 9:4 23:16 49:2	borne (1)
asking (4)	available (2)	beans (1)	better (10)	51:3
49:8 62:6 64:13,14	19:15 67:10	59:22	24:9 29:1,5,9,11	both (8)
aspects (1)	Avenue (9)	bear (1)	35:8 37:2 42:10	5:6 7:19 12:21
57:23	6:17,18 9:25 10:1,2	21:24	50:18 51:11	13:23 16:23 30:23
asphalt (2)	44:21 45:3,11,22	become (1)	between (9)	34:16 37:16
55:12,13	avoid (1)	19:10	8:2 11:7,9 12:4,6	bottle (1)
Assessment (1)	9:4	beer (1)	13:15,17 37:2	33:22
15:25	aware (1)	60:6	51:16	bottlenecked (1)
Assistance (1)	28:14	before (8)	beyond (1)	34:10
17:10	away (5)	20:1 27:19 43:4,6	15:7	bottom (2)
association (3)	21:22 28:23 64:9	43:24 44:13,14	bicycle (5)	21:20 52:4
23:10,12 25:9	64:15,20	46:4	10:3,7 34:3 51:8	Boulevard (40)
assured (1)		began (1)	53:15	1:12 3:10 5:17 6:17
32:5	B	30:15	big (2)	7:17,18 10:6,19
Atlantic (1)	back (11)	begin (3)	46:11 63:3	11:17 12:15,18
60:8	32:4 33:5 36:1	3:5 5:14 43:1	bike (6)	13:13,21,23 14:4
Attendance (1)	38:20 45:4 51:4	beginning (2)	35:18 36:4 39:20	14:7 28:19 32:19
2:1	56:23 59:13 60:7	12:25 46:13	51:19 53:18 55:15	38:14,16 40:12
attending (1)	61:15 63:10	behalf (1)	bikeable (2)	41:1 42:19,24
67:12	backwards (2)	65:4	36:6 37:1	44:25 45:5,16
attorney (1)	51:23 52:3	behavior (2)	biked (1)	47:16 48:15 51:17
68:14	bad (1)	9:9 54:6	35:2	52:19 55:16 57:7
audience (41)	25:13	behind (1)	bikeways (1)	58:24 59:3,7,17
4:15 18:21 23:3,7	badges (1)	22:12	35:13	59:18,19 67:16

bound (1) 12:18	businesses (4) 11:13 12:10 13:19 17:7	categorical (3) 39:23 41:3 52:9	citizens (2) 29:8 54:9	45:15 56:23 60:5 60:19,22
box (1) 53:10	buying (1) 62:13	cause (2) 17:6 68:10	city (28) 4:6,11 16:2 17:22 23:10,13,16,16 24:1,4,6,10,12 26:15 27:2,4 34:1 47:4 48:23 49:7,9 50:18 59:19 62:18 62:25 63:3,10,11	comfortable (3) 35:15,25 36:3
Boynnton (1) 55:10	buzzzz (1) 60:11	Celusnek (40) 2:2 3:3,12 4:16 20:4 23:1 25:17 25:22,25 26:5,24 29:13,16,22 34:15 34:18 37:4,6,12 39:10 41:9 44:6,9 47:2 49:18,22 50:1,4,9 54:14 55:21 58:3,6,8,12 61:2,6,9 64:25 67:4	city/county (1) 22:8	coming (6) 33:13 43:17 44:24 59:2 60:15 63:17
braid (1) 13:1	bypass (1) 53:3		civil (1) 66:22	commences (1) 3:2
braiding (1) 12:23	C		claiming (1) 41:2	comment (11) 3:18 5:9 16:8 18:1 19:3,5 20:1 21:2 21:10 26:25 35:11
brand (1) 55:14	Caldera (2) 68:7,21	center (1) 59:18	clear (1) 39:14	comments (12) 5:2,12 18:17 19:2,8 19:12,21 20:2,25 21:5 57:24 67:1
Brian (2) 34:18,20	call (2) 20:16 43:20	Central (1) 6:5	close (3) 24:21 30:18 67:15	commercial (1) 32:22
bridge (4) 58:23 59:9,10,11	called (2) 27:14 50:14	certain (2) 33:23 43:16	closed (1) 26:11	Commission (1) 4:11
bridges (1) 58:20	came (1) 61:17	CERTIFICATE ... 68:1	closer (2) 28:25 63:4	Commissioner (7) 2:6 4:10 32:12 47:2 47:4,21 65:3
bring (4) 23:17 31:3 49:9 52:6	can't (9) 25:9 26:8 30:20 34:12 43:17 44:2 46:5 57:22 65:12	certify (2) 68:8,14	closes (1) 18:1	Commissions (1) 4:18
brought (1) 51:11	cannot (7) 29:3 43:1 44:20,23 45:21 46:6 63:22	change (6) 40:3 42:5 47:15 62:11 65:9,10	closure (1) 10:10	common (2) 9:8,21
Broward (1) 41:20	capacity (3) 7:10 40:10 52:16	changes (5) 40:7 51:11 52:14 62:5,7	closures (1) 9:24	commonly (1) 17:11
brunt (1) 21:24	card (5) 20:11,13,15 29:16 61:2	changing (1) 66:14	Cloud (11) 4:8 17:20 21:8,21 30:4 33:1 37:14 37:16,22 38:25 64:19	communities (4) 30:5,6 44:19 64:4
budgetary (1) 66:17	cards (2) 18:20 20:17	Chase (5) 39:10,11,11 42:1 49:4	club (1) 35:3 61:14	community (3) 9:5,8 35:11
build (8) 8:17,20 9:2,13,18 9:21 11:14 44:3	carefully (1) 15:24	cheaper (1) 29:10	Code (2) 40:15 52:22	compared (2) 9:7 16:19
building (4) 21:11 35:9 47:20 61:15	carried (2) 8:17 9:19	children (5) 25:2,15,16 48:14 48:16	colleagues (1) 65:4	compete (1) 45:17
buildings (1) 63:7	carries (1) 19:5	cite (1) 54:8	combined (2) 40:11 52:17	complete (5) 21:4 39:15,15 49:3 68:12
built (2) 56:2 63:8	cars (5) 25:16 33:25 34:2,6 65:25	cities (1) 65:18	combines (1) 12:11	completed (1) 54:25
Burdick (6) 2:7 4:17 32:12 47:21 65:1,2	case (2) 16:7 64:21	citizen (1) 27:7	come (11) 20:18 21:3 26:15 36:23 43:3 45:4	completely (2) 37:23 52:2
bus (2) 25:14 34:4	cases (3) 54:8,10 62:24			complexities (1) 28:3
buses (3) 25:1 45:17,24	Cassie (4) 2:4 3:20 37:21,25			compliance (1)
business (1) 38:24				

6:9	consider (1) 33:18	conversation (3) 48:13,21 49:12	14:9	6:11 68:18
complimentary (1)	consideration (1) 64:8	convince (1) 30:19	creating (1) 8:7	dating (1) 17:18
8:2	considerations (2) 35:17 40:21	coordinated (1) 7:25	credence (1) 36:24	day (8) 24:18 25:12,13
comply (1) 18:10	considered (7) 9:13 18:2 26:9 27:23 29:2 32:7 38:21	coordination (3) 15:11 16:1 18:14	criteria (3) 9:8 16:20,22	31:15 33:23 59:15 63:15 68:18
components (2) 4:22 52:11	considering (3) 50:23 52:7,10	corner (2) 14:11 25:11	critical (2) 7:9 16:18	daylights (1) 62:8
comprehensive (2) 48:20 49:12	consistent (2) 5:24 7:21	Correct (1) 57:8	cross (1) 28:5	days (1) 19:9
concept (1) 18:9	consistently (1) 48:3	corridor (5) 7:17,25 8:23 14:2 33:18	crossing (2) 48:17 51:20	DDI (1) 28:7
conceptual (1) 20:6	constitute (1) 68:12	cost (2) 16:21 51:25	cultural (3) 15:25 16:6 65:9	deadliest (1) 42:25
concern (1) 38:13	constrained (1) 38:7	costs (1) 9:9	culture (1) 66:15	deadly (1) 43:21
concerned (1) 27:7	constraints (2) 28:4,5	council (1) 21:9	cumulative (2) 40:13 52:21	dealing (1) 63:13
concerns (7) 6:2 14:8,18 23:16 24:3 25:10 35:12	construct (2) 11:11 12:8	counsel (1) 68:15	curious (1) 56:19	debate (1) 20:10
concluded (1) 67:19	construction (4) 15:20 18:16 30:16 39:13	countless (1) 31:11	current (1) 7:22	debris (1) 32:2
concludes (2) 19:23,25	consultant (3) 2:4 3:21,23	country (1) 51:3	currently (4) 15:17 18:13,16 28:14	December (2) 6:11 18:7
conclusion (1) 18:19	consultants (2) 46:18 65:6	county (19) 4:6,17,17 5:19 7:12 7:14 17:21 24:5 41:16,19,20 42:25 43:11 48:25 53:6 53:14 63:22 65:3 68:5	curve (6) 33:11 56:2,3,3 57:1 60:16	decide (2) 48:13 60:5
concurred (1) 16:6	contact (4) 6:6 19:15,17,21	county (19) 4:6,17,17 5:19 7:12 7:14 17:21 24:5 41:16,19,20 42:25 43:11 48:25 53:6 53:14 63:22 65:3 68:5	cut-through (1) 10:12	decision (5) 1:14 5:22 7:3 18:2 18:18
conditions (2) 8:4,22	contacting (1) 6:3	couple (7) 3:3 34:25 35:6 47:19 48:2,21 54:7	cutting (1) 24:24	decision-making ... 17:24 67:9
conducted (1) 17:8	contend (1) 40:9	course (1) 15:12	cycles (1) 22:7	decisions (1) 36:20
configuration (2) 62:16 64:4	context (4) 37:2 51:13,15,18	court (8) 5:3,13 18:23 19:3 21:3 68:1,7,22	<hr/>	decreased (1) 8:24
configurations (2) 28:1,6	continue (6) 6:14 7:24 18:10,14 21:1 66:2	courts (1) 54:5	D	dedicated (2) 9:25 10:9
congestion (2) 8:23 53:8	contractors (1) 59:1	crazy (1) 43:21	dangerous (1) 51:2	defer (1) 29:14
congratulations (1) 61:15	contribute (1) 57:24	created (1)	darker (1) 14:16	definitely (1) 49:22
Congress (1) 35:3	control (1) 38:18		dash (3) 5:21,21,21	delayed (1) 64:7
connect (2) 36:5 50:15			data (2) 60:1 61:1	delays (1) 8:8
connecting (3) 11:17 35:13,14			date (1) 19:9	demand (3) 7:9 9:4 16:18
connects (1) 12:19			dated (2)	

demographics (1) 65:20	developers (1) 63:1	dishonest (1) 41:6	10:12 27:10 44:24	47:14,16
demonstrate (1) 14:19	development (9) 2:2 3:10,13 5:18 6:23 39:4 40:16 52:23 62:21	dismissed (1) 27:19	dressed (1) 41:11	east-west (2) 7:9 16:18
deny (1) 28:9	developments (1) 7:13	displacements (3) 11:12 12:9 13:18	drill (1) 57:20	east/west (1) 41:18
department (13) 1:1 3:7,14,22 6:4 18:4 36:22 45:23 45:25 46:1 48:24 51:2 54:2	dialogue (1) 48:12	displayed (1) 6:7	drive (9) 11:7 12:4 13:16 30:21,24 31:10 56:5,17 65:23	eastbound (6) 8:15 9:25 11:16 12:25 14:20 42:19
depend (1) 26:14	diamond (5) 27:15 28:2,21 29:1 29:3	distance (2) 14:19,23	drives (1) 27:6	eastern (4) 51:17 62:18 63:21 64:4
Depending (1) 39:6	difference (1) 51:16	distinct (1) 51:16	driving (4) 14:4 25:14 56:25 65:24	economic (2) 20:6 65:16
depictions (1) 37:24	different (11) 24:8 28:19 38:1 46:16 57:14,17 58:21 65:14 66:1 66:6,20	distribute (1) 18:20	dropping (1) 25:2	Education (1) 45:23
deprived (1) 26:2	difficult (1) 38:4	District (10) 1:8 2:2 3:12,14,20 4:11,18 6:4 47:5 67:10	drove (1) 60:20	effect (1) 30:8
descending (1) 15:1	direction (1) 39:14	diverging (5) 27:15 28:2,20 29:1 29:3	dual (1) 40:1	effects (4) 14:8 15:10,20 20:7
design (18) 8:11 15:7 18:9,13 18:15 20:6 28:15 33:7,9 35:16 36:21 51:12,13,14 53:19 55:20 62:7 62:15	directional (2) 9:24 10:10	document (3) 16:7,8 18:3	due (5) 7:10 9:17 15:19 25:9 28:3	efficient (4) 1:14 5:21 7:2 42:11
designated (1) 7:20	directions (1) 38:1	Dolling (4) 21:6,7,7 23:1	during (3) 7:2 9:13 15:12	egregious (1) 50:22
designing (1) 66:8	direct (2) 40:13 52:20	done (9) 46:25 48:9,9,10 51:4 55:13 59:25 62:7,15	duty (1) 60:21	eight (1) 30:13
desired (1) 50:7	directions (1) 39:14	divide (1) 42:22	E	either (1) 6:3
desiring (1) 20:4	directional (2) 9:24 10:10	document (3) 16:7,8 18:3	e-mail (1) 19:19	elderly (1) 65:21
detailed (2) 28:9,15	directions (1) 38:1	Dolling (4) 21:6,7,7 23:1	e-mail (1) 19:19	elect (1) 37:12
details (3) 18:15 57:22 62:15	directives (1) 66:18	done (9) 46:25 48:9,9,10 51:4 55:13 59:25 62:7,15	each (10) 9:2,7 15:9 16:12,25 20:23 25:22 41:2 44:2 63:15	electric (1) 47:17
determination (1) 39:23	directly (3) 5:1,13 19:3	Dorothy (3) 31:15 37:6,13	early (2) 9:16 37:17	elements (3) 8:2 9:21 10:14
determine (1) 9:10	dirty (3) 31:24,25,25	DOT (5) 32:24 36:19 48:25 57:7 63:9	earth (1) 54:21	eliminated (1) 9:16
develop (1) 39:1	disadvantage (1) 16:14	doubt (1) 41:23	easier (1) 34:9	emergency (3) 26:9,11,14
developed (2) 6:14 9:2	disadvantages (1) 16:12	down (10) 22:19,20 24:17 32:19 47:24,24 55:7 56:11 62:10 65:24	east (16) 6:18 10:3,6,17 12:13,18 13:3,20 14:4,5 28:23 30:22 41:17 42:10	employment (1) 7:11
	disallows (2) 40:15 52:22	downtown (3) 34:7 36:5 50:13		empty (1) 32:22
	disaster (1) 26:18	Dreher (3)		enclosed (1) 26:11
	discourages (1) 10:12			encompasses (1) 55:8
	discussions (1) 47:13			end (7)

6:21 12:14,24 13:2 43:12,24 57:11 endeavor (1) 42:5 ended (2) 16:9 30:14 ending (1) 10:18 endorsements (1) 32:11 engaged (1) 44:14 engineer (5) 2:2 3:13 27:3,13 62:1 engineering (2) 16:21 62:1 enhance (2) 7:7 16:16 enhancement (1) 53:18 enjoyed (1) 55:14 enough (1) 57:20 ensure (1) 8:1 enter (1) 19:20 entering (1) 21:11 entice (1) 36:4 entire (2) 51:3 66:9 entities (2) 57:18,18 entrance (12) 9:22 10:11,23,25 11:18,22,24 12:20 13:7,9 14:15 21:22 entrances (2) 24:12,21 environment (3) 3:11 5:18 40:21 environmental (1...	6:9,12,24 9:9 15:10 15:14,23 16:21 18:5 20:7 40:17 environments (1) 9:6 equal (1) 19:5 Erik (2) 27:1,2 errant (1) 52:11 especially (5) 7:12 24:3 50:22,25 51:7 established (1) 7:2 ETDM (3) 1:15 5:22 7:3 evacuation (3) 7:20 26:10 42:11 evaluated (6) 9:20 11:14 15:9,24 16:23 27:18 evaluation (2) 16:20 40:6 Eve (2) 49:18,19 even (3) 43:4 47:23 59:10 evening (1) 3:7 every (7) 19:5 24:17 30:10 33:25 59:15 60:10 64:10 everybody (5) 4:2,20 33:25 46:15 67:1 everyone (3) 30:19 33:10 34:20 everything (1) 57:13 example (1) 44:20 exceeds (1) 27:12 exchange (1) 47:16	exclusion (3) 39:23 41:4 52:9 exist (1) 38:5 existence (1) 30:9 existing (6) 10:15 11:17 12:19 14:14,23 15:1 exists (1) 64:3 exit (6) 9:22 11:1,25 13:10 21:23 22:6 exits (1) 30:21 expansion (1) 64:18 expected (2) 7:16 51:19 experience (1) 63:12 explain (1) 5:4 explored (1) 27:17 express (3) 6:2 33:9,14 expressway (1) 41:1 extended (1) 10:8	51:9 factual (1) 28:8 failing (5) 8:7,14,16 33:11 42:7 falls (1) 41:3 families (1) 17:7 famous (1) 56:3 far (3) 38:23 56:12 59:24 fascinated (1) 61:12 faster (1) 33:15 fatality (1) 51:7 favorable (1) 28:7 FDOT (17) 2:2,3 6:8,12 18:3 19:18 24:3 28:14 29:6 39:15,22 51:1,6,10,22 53:12 65:5 FDOT's (2) 40:6,25 featured (1) 9:15 features (5) 10:4,16 11:15 12:12,17 federal (13) 4:6 5:25 6:10 17:10 18:7,11 40:15 52:22 54:2,4,5 57:6,6 feel (2) 63:15 64:16 fees (1) 28:5 feet (11) 6:19 11:4,8,10 12:5 12:7 13:14,15,16 13:22 32:21	Ferguson (3) 27:1,2,2 few (2) 31:6 52:6 FHWA (1) 18:6 fifth (1) 48:17 fifty (2) 38:3,6 fighting (1) 31:22 figure (1) 48:13 fill (2) 20:15 53:8 Final (1) 18:3 Financial (3) 1:13 3:15 5:20 financially (1) 68:16 financing (1) 53:15 find (1) 42:8 findings (1) 16:6 fine (1) 22:22 finger (1) 26:23 finished (1) 30:12 first (11) 4:24 21:10,10 23:24 35:9 39:25 46:14 49:19 51:24 52:8 65:11 five (1) 47:8 Flagler (2) 35:3 38:17 Flamingo (1) 50:12 flashing (1) 60:16 flight (1)
<hr/> F <hr/>				
		F (2) 8:9,10 FAA (4) 38:8,12 63:14,14 facilities (5) 10:7 35:14,25 36:16,25 facility (2) 35:10 40:23 fact (1) 51:1 factors (1) 15:23 facts (1)		

Florida (17) 1:1,1 3:7,13,22 5:19 6:4 17:9 18:4 27:3 28:11 41:15 54:22 65:8 65:21 68:3,8	formal (2) 3:6 5:9 formed (1) 37:16 former (2) 23:11,12 forties (1) 37:17 forum (1) 20:10 forward (6) 8:17 20:18 35:1,17 36:24 51:10 found (2) 31:14 61:13 four (5) 1:8 3:14,20 8:5 9:13 fourth (1) 9:15 frankly (3) 33:21 39:21 53:12 freeze (1) 48:7 friendly (1) 34:8 front (1) 46:7 frustrating (1) 63:13 fulfill (1) 3:5 full (1) 59:4 fully (2) 9:20 16:15 fun (1) 25:5 fund (1) 52:25 funded (1) 18:13 funding (1) 18:16 funny (3) 31:11 39:21 54:23 further (5) 7:4 14:18 18:15	28:23 68:14 future (8) 7:8 9:4 16:17 35:16 36:23 47:20 53:19 64:8 <hr/> G <hr/> garner (1) 62:20 gas (1) 59:7 gateway (1) 49:7 gave (1) 58:10 Gem (10) 11:7 12:4 13:16 21:23 30:14,21,23 31:10 42:20,23 generate (1) 7:14 gentleman (1) 42:15 geometric (1) 28:4 Georgie (3) 2:2 3:12 41:10 getting (2) 53:20 62:6 give (4) 20:12 44:7 46:24 60:24 given (5) 25:12 29:6 37:24 44:17 51:9 giving (1) 64:14 glad (1) 64:21 Glade (1) 41:25 glass (2) 32:20 60:6 Glen (9) 4:13 17:20 21:21 30:3,20 37:16 41:13 42:23 64:19 goat (1)	63:23 God (2) 50:11 63:15 goes (2) 45:10 56:12 gone (6) 22:16,18,19,20 51:10 60:10 good (7) 3:7 22:21,22 23:5 29:18 63:15 67:18 gotten (1) 43:18 government (4) 57:6,12,17 63:13 Governmental (1) 44:1 grade (1) 48:17 grandmother (1) 62:13 granting (1) 18:9 Gravelin (5) 37:6,7,10,13,13 gray (2) 14:14,16 great (3) 48:10 55:14 67:1 greater (3) 17:3 22:21,22 group (2) 24:2 54:9 growth (5) 7:11 51:5,12 55:23 57:2 guidelines (1) 66:18 Gun (2) 35:3 61:14 guy (1) 45:25 guys (6) 35:5 45:6,17,18 46:7 55:20 <hr/> H <hr/> half (2)	26:6 46:10 hand (3) 3:23 20:14 54:16 handout (1) 19:14 hands (2) 43:9 54:16 handwriting (1) 50:6 happen (2) 36:17 44:23 happened (3) 25:13 31:16 63:16 happening (1) 44:21 happens (2) 41:22 58:23 happy (1) 17:15 hard (1) 66:23 Hardware (1) 59:21 hats (1) 23:15 haulers (1) 32:2 having (2) 31:15 47:13 healthy (1) 41:12 hear (4) 23:6 32:9 33:2 60:11 heard (3) 29:24 33:13 35:12 hearing (19) 1:8 3:9,15,17 4:23 5:16,24 6:7 16:9 17:24 18:25 19:10 19:11 48:1 61:4 67:6,8,12,15 hearing's (1) 67:5 height (2) 14:19 38:8 held (4) 3:17 5:16 17:18
--	---	---	---	---

23:15	homes (1) 60:17	42:15	10:2 11:6,11 12:8	ingredients (2) 57:15,17
help (6) 18:18 21:13,14,15 43:8 47:19	hope (4) 56:23 57:24 64:6,7	Identification (1) 5:20	15:3 20:7 40:10 52:17 66:8,13	innovative (2) 28:1,12
here (44) 3:19 6:23 8:4 15:23 16:13,25 17:14 19:19 23:17,18 25:20 26:7,17 29:18,22 31:5 32:4 33:8 35:2 39:19 42:16 43:8 46:9 48:1 52:5 54:8,10,16,18,19 55:8 56:22 61:12 61:16 63:16 64:9 64:12 65:2 66:6 66:19,21,22,24 67:2	Hopefully (1) 46:23	identified (1) 3:25	Improving (1) 7:18	input (7) 7:3 17:17,23 18:1 20:24 57:19 67:13
16:13,25 17:14 19:19 23:17,18 25:20 26:7,17 29:18,22 31:5 32:4 33:8 35:2 39:19 42:16 43:8 46:9 48:1 52:5 54:8,10,16,18,19 55:8 56:22 61:12 61:16 63:16 64:9 64:12 65:2 66:6 66:19,21,22,24 67:2	horrendous (1) 35:4	identify (1) 4:20	in-fill (1) 62:23	insignificant (1) 31:22
here's (1) 42:13	horrible (1) 46:14	illegal (1) 45:2	inappropriate (1) 64:5	instead (1) 47:12
high (2) 28:5 39:20	hotel (1) 59:1	illustrate (1) 14:9	include (1) 9:22	integrating (1) 37:2
highest (1) 51:6	hour (2) 56:5,18	illustrates (1) 14:22	includes (1) 49:3	interchange (26) 3:10 5:18 6:20 7:6 7:8,19 8:6,13,21 10:20 11:19 13:4 15:6,22 16:17 27:9,16,22,23 28:1,2,3 40:10 52:16 63:4 67:16
highlights (1) 13:1	house (1) 4:24	illustration (1) 14:6	including (5) 16:20 47:19 50:25 52:11 54:8	interchanges (4) 28:12,15 40:5 53:13
highly (2) 35:15 42:17	houses (1) 63:7	illustrations (1) 39:19	inclusive (1) 68:12	interested (3) 18:14 47:10 68:16
highway (6) 6:11 18:7 40:23 54:3,4,8	however (3) 11:11 12:8 17:2	image (3) 45:7,8,9	income (2) 33:3 40:19	interests (1) 23:16
Hill (1) 55:16	huge (2) 30:25 62:20	impact (4) 40:4,5 65:16,16	inconceivable (2) 41:16 42:8	International (1) 53:4
Hillcrest (2) 23:12 24:10	Humberto (4) 2:3 3:19 19:18,21	impacting (2) 39:4 65:18	inconvenience (1) 30:25	interpretations (1) 54:7
Hispanic (1) 40:18	hurricane (1) 7:20	impacts (19) 5:6,8 9:5,9,11,17 10:3 14:1 15:13 16:10,24 17:1 27:8,21 28:10 40:14 50:23 52:11 52:21	incorporate (1) 17:23	intersection (5) 42:23,25 43:4,10 43:22
Historic (3) 16:3,5 23:13	Hurricanes (1) 26:18	implied (1) 27:11	increase (1) 50:16	interstate (2) 35:10 57:6
hit (1) 62:9	husband (1) 26:13	implies (1) 8:20	increased (4) 8:23 9:24 40:9 52:15	into (12) 17:24 26:15 33:10 40:22 41:1,21 42:5 51:21 53:25 64:8 65:17 67:13
HOA (1) 30:6	<hr/> I <hr/>	important (7) 7:19 18:18 38:2 48:6 49:5 62:14 65:7	indicate (1) 15:17	invested (1) 22:24
holding (1) 20:11	I-95 (47) 1:12 3:9 5:17 6:17 6:18,19 7:18 8:1,6 8:15 9:22 10:3,6 10:17,20,23,25 11:1,3,9,18,22,24 11:25 12:3,6,14 12:19 13:3,7,9,10 13:13,17,20,24 14:5,15 15:1 21:17 22:1 28:16 41:24 54:24 55:17 62:18 67:16	impose (1) 49:6	indirect (2) 40:13 52:20	investment (1) 29:7
home (3) 22:14,18 60:5	I-95/595 (1) 41:21	impossible (1) 38:5	indiscernible (11) 37:9,11 44:4,24 45:15 49:25 56:7 56:9,10 58:5,7	invited (2) 4:25 60:19
	idea (1)	improved (2) 10:11 15:21	individual (1) 41:3	
		improvement (3) 7:22 40:12 52:18	information (7) 6:6 19:15,17 20:22 44:17 54:2 63:9	
		improvements (15) 7:10 8:3,11,21 9:23	informational (1) 67:7	
			infrastructure (1) 53:16	

involved (2) 31:4 57:5	Klingenshuh (1) 58:4	larger (1) 22:8	27:9,15 40:1 42:6 60:3	little (4) 23:21 25:20 29:8 62:2
issue (3) 52:9 62:2 66:17	knew (1) 31:17	largest (1) 41:16	levels (5) 8:7,14 15:7 60:2,15	live (6) 22:8 31:19 34:21 37:14 41:13 42:23
issues (7) 24:17 26:13,13 27:11 30:17 32:15 53:8	known (1) 17:12	last (4) 31:8 49:19,22 61:2	lieu (1) 19:6	liveable (1) 50:17
<hr/> J <hr/>	<hr/> L <hr/>	lasts (1) 48:21	life (6) 9:10 24:24 30:8 55:19 56:20 65:18	lived (4) 21:8 30:16 37:14 41:15
James (1) 54:14	lack (3) 44:15 46:8 57:1	later (1) 19:8	light (9) 22:7 31:10 32:3,7 42:21 43:6,14,17 65:14	living (1) 44:19
Jesse (4) 49:21,21 50:8,9	Lake (22) 4:9 11:7 12:4 13:16 17:20 21:8,21,23 30:4,14,21,23 31:10 33:1 37:14 37:16,22 38:25 42:20,24 63:4 64:19	laws (1) 6:9	lighter (1) 14:14	local (2) 7:22 57:18
job (2) 48:10 66:24	land (6) 39:6 40:7,14 52:13 52:21 62:20	lead (1) 53:7	lights (4) 37:25 38:10,19 60:15	located (1) 5:19
Joe (1) 52:8	landscape (1) 13:25	leads (1) 39:22	like (27) 3:8 4:5 14:4 18:22 26:22 31:7 32:15 34:13 45:7,25 46:10,11 47:6 48:7 49:14 51:5 51:22 53:17 55:11 57:4 60:4 62:9,12 62:13 63:15 65:11 66:16	location (4) 18:9 20:6 28:4,7
John (1) 45:7	landscaper (1) 45:17	learn (2) 47:11,22	limit (1) 33:16	lock (2) 24:17,23
Johnny (2) 68:7,21	landscapers (2) 58:25 59:8	learning (1) 47:11	limits (3) 10:4 27:12 63:3	long (4) 8:8 15:20 31:22 50:13
Jose (5) 20:3 23:2,8 44:8 58:13	landscaping (1) 35:20	least (1) 9:11	line (1) 21:20	long-term (3) 9:12 23:10 30:11
Joseph (2) 39:10,11	lane (14) 9:24 10:1,5,8,9,11 10:16 11:15 12:12 12:17 25:15 33:9 33:19 55:16	leaves (1) 50:6	lines (2) 36:10 53:15	longer (2) 25:20 62:25
Judge (1) 49:4	lanes (10) 8:1 13:21 27:24 33:6,13,14 35:18 39:20 53:7,18	left (13) 10:21,22,24 11:1 11:20,21,23,25 13:5,6,8,10 63:8	link (2) 7:10 16:18	looked (2) 57:21 61:17
justice (2) 40:17,21	Lang (11) 9:23 11:8,9 12:4,6 13:16,17 14:5,7 21:8 30:22	left-hand (1) 43:4	list (1) 52:4	looking (12) 13:3 29:9 31:2 36:22 51:1 52:13 52:15 55:25 64:10 65:20,22 66:7
<hr/> K <hr/>	laptops (1) 50:11	leg (1) 10:2	listed (2) 16:13,25	looks (2) 22:21 55:13
Kansas (1) 62:19	large (3) 36:18 65:11 68:8	legal (1) 49:4	listen (3) 60:7 64:6 66:25	LOS (1) 8:9
Kathy (1) 32:4		Lennon (1) 45:8	listened (3) 31:16,23 32:10	lot (13) 21:17 22:9 30:17 35:12,25 36:2 49:6 50:6,21 53:22 57:11 63:1 66:16
keep (3) 34:6 38:20 48:14		Leo (2) 41:9,13	listening (1) 31:18	lots (1) 32:22
kept (3) 47:23,24 62:6		less (2) 22:3 28:10		lower (1)
kids (1) 51:19		lesser (1) 53:23		
killed (1) 43:19		letters (1) 23:21		
kind (6) 22:9 33:7 35:7 47:13 62:12,15		letting (1) 48:16		
		level (9) 8:8,16 9:16 12:22		

22:15	33:17 34:14 39:19	8:9	58:3,9	moment (1)
lowered (1)	43:1 54:15 61:13	median (8)	microphone (5)	48:6
38:11	63:18	9:24 10:10,18	5:12 19:1 21:3 23:4	money (1)
lying (1)	Maria (1)	11:16 12:14,18	29:25	53:11
43:8	44:6	36:9 40:19	mid-2016 (1)	month (2)
	Mary (2)	meet (4)	17:18	30:18 56:22
	21:6,7	9:3 15:1 16:15 29:3	middle (4)	months (1)
M	mass (1)	meeting (6)	43:6 44:4 59:10	47:9
mad (1)	47:18	23:25 31:8,15 32:5	62:19	more (30)
31:4	massive (1)	37:21 64:10	might (5)	7:15 21:23 26:21
made (5)	62:24	meetings (6)	29:10,10 31:21	29:8 31:23 34:6
18:2,24 31:4 47:8	Master (1)	17:18 24:2 31:12	42:12 49:20	35:25 36:2,3,4
67:8	8:1	57:11 63:17,19	Military (2)	37:1 38:6 42:11
mailed (1)	Materia (1)	Melissa (1)	38:16 43:11	43:24 47:11,12
19:13	47:4	32:13	million (5)	48:18 49:11 50:17
main (3)	material (2)	member (22)	29:7 36:19 42:4	51:13,17,18 53:7
16:13 24:12 56:25	67:6,8	20:12 23:3,12 25:8	52:25 53:3	53:8,19 59:17
major (5)	Materio (4)	29:20 30:1 37:9	Minares (2)	61:5,7 63:18
8:5,13 15:6 40:23	2:6 4:10 47:2,3	37:11 43:13,18	29:13,14	66:11
41:17	matrix (1)	49:24 54:18,20	mind-set (1)	morning (9)
majority (4)	40:6	56:7,9,14 57:9	66:15	23:5 24:18,25
15:5 33:3 40:18	may (9)	58:5,7,16,18 61:5	minimize (1)	25:12 43:16 45:20
47:23	4:6 5:12 6:3 14:3	members (19)	9:5	45:21 46:3 59:5
make (28)	19:2,6 20:25	4:15 23:7 35:19,23	minor (2)	mornings (1)
18:18,22 19:24	33:12 45:15	37:5 39:9 41:8	10:1 41:21	33:6
20:1,4 22:3 23:3	maybe (5)	43:2 44:5 47:1	minute (1)	most (6)
23:18 24:8 25:5	36:22 55:10,10	49:17 54:13 55:1	41:23	9:12 14:12 22:7
34:8 35:8,22,24	56:17 60:16	55:3 58:2 64:1,11	minutes (13)	42:25 51:2 59:7
36:2,3,17 39:7	Mayor (13)	64:24 67:3	3:3 20:23 25:17,18	motorcycle (1)
44:18 45:2,3,16	2:5,7,8 4:8,13,16	memo (1)	25:25 26:6,20	60:11
51:10,13 56:21,24	29:14,15,17 32:12	54:11	37:20 43:23 44:8	MOU (1)
57:4 59:22	37:7,18 46:16	Memorandum (1)	44:13 46:23,24	18:5
making (9)	Mayor's (2)	18:6	mission (1)	move (1)
1:15 5:22 7:3 34:5	24:5,6	men (2)	50:16	35:17
34:9 36:20,25	McCLANE (5)	65:5 66:23	Mississippi (1)	movement (1)
43:9 49:1	29:18,23 30:3	mentioned (2)	41:17	8:15
managed (3)	34:16 37:18	52:8 54:23	mistake (1)	movements (4)
8:1 33:13,19	McKinley (1)	met (3)	31:14	8:6,13 15:4,6
Management (4)	32:13	46:18,18,19	mitigate (1)	moving (4)
1:13 3:16 6:12 18:5	McLANE (4)	method (1)	5:7	38:20 62:9 65:15
manager (6)	2:5 4:13 29:15,17	19:5	mitigation (1)	65:21
2:3,4 3:20,21 19:13	mean (1)	methods (1)	60:10	MPO (6)
19:18	33:17	5:7	mobility (2)	31:4,5,9 37:20 47:8
manner (1)	means (2)	Miami (1)	7:9 16:18	49:15
66:4	45:14 53:23	66:12	Modification (1)	much (5)
manual (2)	measure (1)	Miami-Dade (1)	27:22	21:18 26:21 39:6
51:12,14	13:22	41:19	modifications (1)	51:18 63:8
many (10)	measured (1)	Michael (2)	27:23	multiple (2)
23:15 29:24 31:19				

39:24 47:17 multitudes (1) 63:7 municipalities (1) 30:5 municipality (3) 20:21 30:7 38:5	neighborhood (21) 10:13 14:10,18,21 17:21 21:12 23:9 24:16 26:10,12,16 28:10 29:11 37:1 40:4,18,19,24 45:21 60:20 63:19 neighborhoods (8) 22:16,25 40:2 49:7 50:17,24 53:20 65:19 NEPA (3) 6:25 8:19 41:6 never (5) 30:17 31:13 32:6,7 56:15 new (9) 15:17 27:25 28:1 34:22,22 40:23 50:14 55:14 59:20 next (8) 17:23 29:16 32:24 33:14 40:23 56:21 56:22 60:23 night (6) 34:12 46:4 60:3,22 60:22 67:18 nine (1) 24:19 no-build (2) 8:25 16:14 Nobody (1) 25:18 noise (12) 8:23 14:15 15:16 15:17 21:17 23:14 27:11 52:11 60:2 60:3,14,25 noises (1) 28:24 non-profit (1) 50:14 normal (1) 22:9 north (9) 6:19 11:4 13:14 45:5,13,14 53:20 55:10 59:9	northbound (15) 8:15 10:17,22 11:17,21,22 12:14 12:19,24,25 13:6 13:7 14:20 15:1 42:20 Northlake (1) 38:16 Northwood (1) 34:21 noted (2) 20:9 37:21 notes (2) 46:17 68:13 nothing (1) 26:22 November (1) 68:18 NRR/IMG (1) 68:25 number (7) 1:13,15 3:16 5:20 5:22 48:4 62:5 numbered (1) 68:11 numerous (1) 51:3	6:5,5,12 16:3,5 18:4 24:5,6 67:10 offices (1) 46:17 officially (1) 67:15 officials (1) 4:6 often (1) 22:6 Okeechobee (4) 38:17 43:11 59:17 59:18 old (2) 58:23 62:18 older (1) 30:4 once (3) 31:23 32:25 33:21 one (28) 6:22 10:23 11:21 12:13 13:6 18:21 23:5,6,25 24:12 24:21 27:13 28:11 29:4 30:3,14 43:24 45:19,25 46:9 47:8 48:4 57:22 61:5,7,19 63:3,12 ones (4) 31:6 44:19 46:16 57:23 only (11) 12:3 25:17 27:20 35:22,24 36:2 56:1 60:12 61:19 63:12 66:24 open (2) 4:24 62:20 opening (2) 10:10 66:12 operate (2) 8:14 15:6 operating (1) 8:7 operation (3) 7:7 16:16 28:12 operational (1)	9:9 opinion (3) 9:17 27:20 50:23 opportunities (1) 17:16 opportunity (5) 3:18 5:11 19:24 20:8 21:1 opposite (2) 25:14 39:14 option (5) 9:19 27:14,17 29:2 62:5 options (1) 29:9 oral (6) 5:11 18:17,24 19:7 61:6 67:5 order (1) 10:6 organization (2) 20:20 50:14 organizations (1) 51:5 others (4) 9:10 17:22 32:13 50:25 outside (2) 53:10 60:6 over (5) 7:15 38:3 44:1 48:17 53:2 overall (4) 6:22 9:11 15:21 57:1 overpass (1) 53:3 oversteps (1) 46:1 owe (1) 29:8 own (1) 45:21 owners (2) 38:23,25
<hr/> N <hr/>		<hr/> O <hr/>		
name (12) 3:12,25 8:20 20:18 21:7 34:20 37:13 41:13 49:19,19,23 58:8 naming (1) 32:14 Nancy (1) 61:7 narrow (1) 36:10 National (1) 6:24 natural (2) 9:5 15:14 NB (1) 10:23 nearing (1) 6:21 neck (2) 33:22 46:11 need (29) 5:5 7:1,6 9:1 16:16 22:23 29:25 36:13 42:7 46:3 48:4,18 48:20,24 49:1,9 49:11 51:21 52:7 52:10,13,15 53:10 53:23,25 61:24 65:14 66:5,14 needed (2) 7:10 8:11 needs (5) 29:3 39:16 48:22 50:21 53:12 negative (4) 40:3,5 57:23 65:16 neighbor (1) 27:18	Oak (1) 14:11 objectively (1) 27:18 Obviously (1) 27:6 occasionally (2) 27:7,10 occur (1) 52:12 occurred (3) 4:24 15:12 16:4 October (2) 1:23 19:9 off (4) 22:1,6 25:2 28:22 offer (1) 19:23 office (9)	6:5,5,12 16:3,5 18:4 24:5,6 67:10 offices (1) 46:17 officially (1) 67:15 officials (1) 4:6 often (1) 22:6 Okeechobee (4) 38:17 43:11 59:17 59:18 old (2) 58:23 62:18 older (1) 30:4 once (3) 31:23 32:25 33:21 one (28) 6:22 10:23 11:21 12:13 13:6 18:21 23:5,6,25 24:12 24:21 27:13 28:11 29:4 30:3,14 43:24 45:19,25 46:9 47:8 48:4 57:22 61:5,7,19 63:3,12 ones (4) 31:6 44:19 46:16 57:23 only (11) 12:3 25:17 27:20 35:22,24 36:2 56:1 60:12 61:19 63:12 66:24 open (2) 4:24 62:20 opening (2) 10:10 66:12 operate (2) 8:14 15:6 operating (1) 8:7 operation (3) 7:7 16:16 28:12 operational (1)	<hr/> P <hr/> P.E (3)	

2:2,3,4	passionate (1) 64:17	66:9	point (9) 12:24,25 44:22 46:6 49:4 54:10 57:3 58:13 61:22	18:19 19:23 23:20 23:24 44:14,15 46:9,14
p.m (3) 1:24,24 3:6	path (2) 44:3 47:25	phases (2) 55:2,6	pointed (1) 42:16	presented (4) 19:6 24:8 31:13 44:15
pages (1) 68:11	Patrick (2) 2:8 4:9	phone (1) 19:19	pointing (1) 54:3	Preservation (4) 16:2,3,5 23:13
Pahokee (1) 41:24	patterns (2) 40:14 52:21	physical (1) 9:6	points (2) 25:21 52:6	president (2) 23:11 25:9
Palm (38) 4:11,17 5:19 16:2 17:21,22 23:11,14 24:5,7,11 26:15 27:2,4 33:21 34:1 34:22 36:5 39:12 40:20 42:25 45:18 47:3 50:15,19 53:4,13 54:20,22 58:20 59:11,15,16 60:8 62:17 63:22 63:22 68:5	Paulette (3) 2:7 4:16 64:25	Piche (3) 2:4 3:21 37:21	poke (1) 62:14	pressure (1) 21:23
par (1) 50:22	pay (2) 33:14 62:1	picture (2) 32:2 55:17	policies (3) 17:11 36:20,23	pretty (1) 21:15
parents (2) 25:2 48:15	PD&E (7) 3:11 5:19 6:21,23 7:5 18:3 67:16	pictures (1) 25:3	Policy (2) 6:24 39:15	previous (1) 39:3
Park (4) 10:12 27:10 44:24 50:12	peculiar (1) 62:3	pie (4) 57:13,14,14,16	polite (1) 66:22	Priede (3) 44:6,7,7
Parker (10) 6:18 9:25 10:1,2,8 25:11 44:21 45:3 45:11,22	pedestrian (4) 10:4 34:8 51:8 53:16	piece (2) 63:3 66:7	political (1) 32:1	primary (1) 4:22
Parkland (1) 14:11	people (29) 21:1 22:12 23:17 26:3 30:25 31:5 31:12,19 34:9 36:1,4,15 42:10 43:13 44:23 47:17 51:19 53:17,23 59:1,2,2,4 60:4,19 61:11,13 65:15,23	pig (1) 62:13	pollution (2) 21:13 60:25	prior (1) 4:24
part (6) 14:12 19:10 22:22 63:21 67:6,9	percent (2) 38:3,6	pitch (1) 35:6	population (3) 7:11 22:10 65:22	priorities (2) 51:23 53:6
participate (1) 49:1	performed (2) 6:8 15:16	place (5) 26:8 41:24 42:2,9 68:10	port (1) 66:12	prioritized (1) 52:3
particular (1) 36:11	perhaps (1) 47:17	places (2) 35:8 50:18	portion (1) 51:17	prioritizing (2) 51:24,25
parties (3) 2:1 68:15,16	period (4) 5:9 16:9 18:1 43:12	plan (8) 7:25 8:1 32:7 40:7 40:25 41:24 42:1 42:9	positive (1) 57:23	privilege (1) 55:15
parts (1) 7:14	permitting (1) 15:11	planned (1) 8:2	possible (1) 28:22	probably (3) 35:5 36:20 63:12
Paseo (4) 9:23 10:10 26:11 45:15	person (4) 20:23 23:23 25:22 60:23	Planner (1) 16:3	possibly (3) 47:15 48:21 49:2	problem (3) 55:25 56:4 64:3
passes (1) 60:11	personnel (1) 18:20	planners (3) 24:4 46:18 48:23	postmarked (1) 19:8	problems (1) 63:23
	Persons (1) 6:2	plans (1) 7:23	potential (3) 5:6 40:11 52:17	proceeding (3) 3:2 61:6 67:19
	phase (5) 7:5 30:14,14 56:2	planter (1) 13:25	predict (1) 8:12	proceedings (3) 18:25 67:5 68:9
		played (1) 5:15	preferred (2) 28:17 39:25	process (11) 6:22,23,24 7:3 8:19 9:3,14,16,19 17:25 67:9
		plea (1) 47:8	prepared (2) 16:1,8	professional (2) 28:18 42:17
		pleased (1) 61:13	present (2) 4:7 20:5	program (2) 17:14 64:4
			presentation (13) 3:6 4:25 5:4,10,14	

progressed (1) 7:4	provide (11) 3:17 5:2,11,12 10:7 17:17 19:2 20:21 20:23 35:18 53:19	20:9 21:10,11 22:12 34:14 40:25 42:4 53:5 58:15 62:17 63:6	reading (1) 49:15	redevelopment (1) 62:23
project (58) 2:2,3,4 3:10,13,16 3:18,20,21,23,24 4:3 5:1,2,5,7,18 5:20 6:14,16,23 7:1,7,21 9:1 10:4 13:3 17:6,17 18:8 18:10,13 19:13,18 19:22 20:12 24:9 27:8 29:7 32:11 33:19,20 36:18,19 38:22 39:2 41:1,2 49:2,6 50:21,21 51:23 53:1 64:7 65:12 67:9,13	provided (6) 6:6 26:17,19 40:10 52:16 67:8	questioned (3) 32:14,15 61:17	real (4) 17:10 39:21 50:23 64:21	reduce (1) 28:24
projected (3) 7:11 55:19 56:19	providing (2) 9:11 67:13	questions (5) 3:24 17:15 34:25 62:6 64:13	realistic (1) 57:2	reduced (2) 10:6 13:22
projections (2) 8:12 57:2	public (16) 1:8 3:9,15 5:16,24 9:17 16:8 17:17 17:24 19:10,11 20:21 50:18 67:11 67:12,15	queuing (1) 8:8	realize (1) 58:19	Reed (1) 49:20
projects (7) 16:15 19:16 30:12 39:3 40:12 41:3 52:18	Publix (1) 46:3	quite (2) 31:14 33:21	really (20) 22:11 26:21 29:23 29:25 30:8 31:4 32:1,14 34:1 36:15 42:13 44:3 47:10 48:12 49:5 51:1 57:21 62:14 65:11 66:5	reference (1) 23:18
promise (1) 3:5	pulled (1) 28:23	<hr/> R <hr/>	reason (2) 17:4 56:25	refine (1) 18:15
promote (1) 34:2	Pullum (7) 61:7,8,8,9,10 64:2 64:12	R/W (1) 10:3	reasons (1) 39:24	refined (2) 7:4 9:3
proper (2) 15:10 16:1	purchase (2) 36:12,13	rail (1) 65:14	receive (1) 20:15	regard (1) 51:7
properties (2) 39:5,7	purpose (5) 5:5 7:1,6 9:1 16:15	railroad (1) 13:24	received (4) 18:21 19:8 20:13 67:6	regarding (3) 14:8 16:4 20:5
property (8) 17:11 32:18 34:11 38:23,24,25 39:1 62:24	push (1) 63:10	rains (1) 25:3	recently (1) 53:2	regulations (7) 6:15,25 18:12 38:9 38:12 40:15 54:4
proposals (1) 30:8	put (8) 26:23 33:6 34:25 41:24 42:4 60:13 60:21 65:24	rainy (1) 25:13	recognize (3) 4:5 51:15 66:11	relate (1) 44:16
proposed (8) 5:7 14:16,20,22,25 15:3 40:11 52:18	putting (3) 34:6 40:22 42:16	raise (3) 20:14 22:14 54:16	recognized (1) 28:6	related (3) 3:24 23:15 68:15
protect (2) 21:19 53:17	<hr/> Q <hr/>	raising (1) 38:7	recommend (4) 31:8 35:16 36:22 62:10	relative (2) 5:16 14:20
protects (1) 22:17	qualitative (1) 16:24	ramp (26) 9:22 10:22,23,25 11:1,18,21,22,24 12:1,13,16,20,24 12:25 13:6,7,9,11 14:15,22,23,25 15:2 42:20 45:11	recommendation... 31:9	relocated (2) 38:24,25
proved (1) 25:21	quality (5) 8:24 15:19,21 30:8 65:18	ramps (9) 6:20 11:19 12:21 13:2,4 27:25 28:22,24 59:4	recommended (7) 17:5 28:16 61:19 61:20,23 62:4,5	relocating (1) 32:17
	quantitative (1) 16:24	range (1) 27:24	reconsider (1) 53:13	relocation (2) 17:6,10
	quarter (1) 24:19	rate (1) 34:13	record (7) 18:23 19:11 21:4 35:1 50:8 67:7 68:12	relocations (3) 11:12 12:9 13:18
	question (11)	rates (1) 51:7	red (1) 43:14	remembers (1) 55:5
		re-do (1) 51:12		removed (1) 60:9
				rendering (3) 13:1 14:3,22
				repeat (1) 61:10
				report (6) 27:12,14,22 28:8 60:21 68:9
				reporter (8) 5:3,13 18:23 19:3

21:4 68:1,7,22	38:3,7	Roth (11)	satisfy (3)	35:17
represent (2)	review (1)	54:14,15,19,22	8:18,25 41:5	separated (1)
20:20 47:4	67:11	55:2,5,22 56:8,10	save (1)	53:18
representatives (2)	rice (1)	56:15 57:10	36:24	separating (1)
3:22 17:21	59:22	routes (1)	saw (1)	36:25
representing (1)	ridden (1)	7:21	39:19	September (1)
27:5	32:19	routine (1)	say (12)	37:20
represents (1)	ride (1)	42:10	22:20 26:21 29:24	series (1)
40:3	33:14	rules (4)	30:5 31:25 32:9	16:20
request (1)	Ridge (9)	6:25 18:11 52:22	33:10 42:6 44:20	serve (1)
67:11	4:14 17:20 21:21	54:3	44:23 57:22 62:13	39:16
requested (1)	30:4,20 37:16	rulings (1)	saying (2)	service (7)
60:3	41:14 42:23 64:19	54:4	43:21 66:19	8:7,9,14,16 15:7
require (5)	ridiculous (1)	running (1)	says (1)	42:6 59:1
10:21 11:2,20 12:2	25:7	43:14	63:9	services (1)
13:5	riding (1)	runs (1)	scares (1)	26:14
required (7)	55:15	58:23	62:8	session (1)
11:5,8,11 12:5,8	right-of- (3)	Ruscher (6)	school (6)	20:10
13:14,20	13:19 36:12,13	34:18,19,19,20	24:17 25:14 44:3,4	set (1)
requirements (4)	right-of-way (12)	35:20,24	48:22 51:20	68:10
5:25 23:25 27:18	10:15 11:2,5,10	rush (2)	schools (1)	setting (1)
41:5	12:2,7 13:12 17:8	56:5,17	59:5	26:8
requires (1)	17:13 28:4 32:21	Ryan (1)	screwed (1)	seven (1)
13:12	65:17	32:13	46:1	24:18
resident (6)	River (1)		second (3)	several (3)
23:9,10 34:21	41:17	S	5:4 11:14 42:24	17:17 32:13 38:1
39:12 50:12,13	road (24)	safe (4)	Secondly (1)	shade (1)
residential (2)	5:17 9:23 11:8,9	35:15 36:3 48:14	40:7	35:18
14:12,24	12:4,6 13:16,17	66:4	section (3)	Shannon (3)
residents (7)	14:5,7,12 21:8	safety (8)	16:7 45:10 51:18	2:6 4:10 47:4
11:13 12:10 13:19	30:12 34:6 35:3	7:7,19 8:22 16:16	seem (1)	shocked (1)
14:9 24:1,9 45:14	43:7 47:20 55:16	48:5 51:24 52:4	65:24	47:22
resolved (1)	57:8,9 62:11 65:7	56:12	seemed (1)	should (7)
33:4	65:7 66:9	said (16)	62:2	3:4 19:12 20:9
resort (1)	roads (1)	23:19 25:19 31:19	seems (2)	47:13 51:24,25
59:2	41:21	36:8 37:19 42:1	51:22 52:2	55:23
resources (5)	roadway (4)	44:18 45:25 48:2	seen (6)	show (4)
15:10,14,25 16:7	14:3 35:10 53:22	50:20 51:14 61:11	14:25 41:19,20,22	43:9 45:1,6 54:15
16:11	65:17	61:21 62:22 63:14	56:12,15	showing (1)
respect (1)	roadways (1)	63:18	selected (1)	14:6
42:14	7:20	same (2)	17:4	shown (8)
Restoration (1)	Rodriguez (19)	47:25 63:16	selfish (1)	5:25 6:23 15:23
59:20	20:1,3 23:2,5,8,8	Sarasota (1)	22:24	19:13,19 51:6
result (2)	25:11,18,22,24	28:13	sensitive (2)	53:7 54:6
8:21 15:21	26:1,7 44:8,10,12	sat (3)	32:1 51:13	shows (1)
results (2)	58:10,13,17,19	24:4,4,5	sent (1)	37:25
15:16 16:25	room (1)	satisfies (1)	18:3	side (13)
revenue (2)	56:24	6:24	separate (1)	6:18 10:17 11:4,7

12:3,13 13:15,15 14:2 28:23 42:21 49:10 62:18	23:22 36:9,10 slows (1) 56:10	53:21 54:25 55:7 55:15	spent (1) 53:2	6:22 17:23 39:14 42:2,2 44:1
sides (1) 13:23	small (2) 31:20,21	southbound (9) 10:1,24 11:1,24,25 13:9,10 30:18 33:6	SR (10) 3:9 7:25 8:4,6,15 10:20 11:4 12:3 27:6 33:18	stick (1) 64:17
sidewalk (1) 13:23	Smart (2) 51:5,11	Southern (41) 1:12 5:17 6:16 7:16 7:18 10:5,18 11:16 12:15,18 13:13,21,23 14:4 14:7 22:3 25:12 28:19 32:19 35:3 38:14 40:12 41:1 42:19,24 43:5 44:25 45:4,16 47:15 48:15 51:17 52:18 55:8 57:7 58:24 59:3,7,19 63:5 67:16	ss (1) 68:4	still (2) 34:13 42:9
sidewalks (3) 35:14,21 53:18	smoke (1) 21:13		staff (1) 31:9	stood (1) 31:7
sign (2) 6:6 37:22	social (1) 20:6		stage (1) 42:8	stop (2) 47:9 49:11
signage (1) 61:14	socio-cultural (1) 16:21		stages (1) 58:22	storage (2) 9:25 10:8
signed (1) 18:6	soften (1) 14:1		stakeholders (3) 17:19 18:15 46:19	Store (1) 59:21
significant (2) 40:13 52:20	solution (1) 55:25		stand (2) 4:2,15	story (1) 34:24
similar (3) 12:15,16 17:1	solutions (1) 53:20		standing (1) 14:11	strategic (2) 65:7,12
since (4) 37:15 60:8 61:14 65:10	solve (1) 53:8	space (2) 36:7,8	start (4) 12:13 49:11 57:19 66:14	street (6) 14:11 28:16,19 34:21 35:2 38:10
single (6) 10:16 11:15 12:12 12:17 24:17 60:10	solves (1) 63:23	span (3) 9:10 55:19 56:20	started (5) 3:5 28:11 55:7 62:6 63:17	streets (6) 28:5 39:15,16 41:21 49:3 50:17
sit (2) 60:5 61:12	solving (1) 64:3	speak (5) 5:1 19:1 20:14 26:2 37:12	starting (2) 10:17 11:16	stretch (4) 54:24 55:8 56:13 56:16
site (1) 19:16	somebody (2) 46:23 64:6	speaker (3) 18:20 44:11 61:2	starts (1) 12:17	striping (1) 55:13
sitting (1) 29:18	someone (1) 27:6	speaker's (3) 20:11,13,17	state (19) 1:1 4:6 5:17,25 7:22 16:3,5 18:11 20:18 57:5,7,8,9 65:7,8,21 66:9 68:3,8	strong (1) 47:8
situation (3) 45:9 59:11,24	something (8) 28:20 47:10 49:10 55:11 57:24 62:1 66:6,19	speaking (4) 23:22 26:5 65:2,4	statement (5) 18:22,23 19:24 20:5 43:12	structure (1) 14:14
situations (1) 24:8	sometimes (3) 25:14,15 59:16	specialists (1) 17:13	states (3) 5:11 19:6,7 28:9	studies (2) 51:4 67:7
six (3) 3:4 28:14 47:9	somewhat (2) 21:14 52:24	Speciality (1) 32:20	statements (4) 27:23 39:15 54:9	study (25) 3:11 5:5,19 6:8,14 6:16,21 7:4,24 8:18 9:3,14,19 15:12,15,16 16:1 16:7 28:7,9,11 39:22 48:10 58:14 67:17
sixth (1) 48:17	soon (1) 57:19	specifically (1) 38:15	stations (1) 59:8	stuff (1) 29:24
Slatery (3) 2:8 4:9 37:7	sorry (6) 22:4 32:13 36:1 56:8 64:20,21	speed (5) 33:16 39:20 52:1,4 55:15	Statute (1) 17:9	submitting (2) 54:1,11
slices (1) 57:14	sound (3) 21:18 22:18 27:9	speeds (2) 36:9,10	step (6)	such (4)
slide (2) 6:1 19:14	south (14) 6:19 10:2 11:7 12:3 13:15 14:2 22:2 30:20 45:5,12	spend (2) 25:20 29:8		
sliver (1) 14:15		spending (1) 53:11		
slow (3)				

9:8 17:19 28:1,6 sufficient (1) 53:16 suggestions (1) 19:21 sun (1) 43:17 supervising (1) 17:14 supplementary (1) 15:4 support (2) 24:24 50:16 supported (1) 31:7 supposed (1) 30:10 surprised (1) 47:22 surrounding (1) 16:4 Survey (1) 15:25 system (4) 26:10 38:18 39:17 47:18	23:19 26:23 29:6 45:12,13 46:12 52:25 59:14 Tallahassee (2) 6:5,13 Tamarac (1) 38:17 target (1) 62:9 team (7) 3:23 4:2,3 5:2 19:22 20:12 36:21 technical (2) 54:1,11 technology (2) 65:23 66:3 telling (2) 24:20 49:13 temporarily (1) 15:19 ten (1) 55:15 term (1) 15:20 terminal (3) 10:22 11:21 13:6 terms (2) 35:13,14 terrible (3) 22:4,5 46:17 than (11) 7:15 17:3 19:9 29:5 30:21,22 31:23 38:6 43:11 59:19 63:4 thankfully (1) 32:12 their (13) 6:2 20:24 22:18 33:3 39:1 48:16 51:12,22 60:20 61:13 65:25 66:2 66:24 Thereupon (19) 3:1 5:15 19:25 35:19,23 37:5 39:9 41:8 43:2 44:5 47:1 49:17	54:13 58:2 64:1 64:11,24 67:3,19 thing (9) 25:6 27:13 31:11 38:13 43:24 48:4 60:2 62:4 63:16 things (12) 31:18 33:17 34:25 35:6 36:16 46:7 47:6,19 48:2 51:21 56:1 61:11 thinking (2) 53:10 61:25 third (6) 5:9 9:15 12:21 27:9 40:1 41:16 thoroughfare (1) 41:18 thought (2) 57:25 60:18 thoughts (1) 35:7 three (20) 4:22 8:5 10:22,25 11:24 13:9 23:6,6 25:17,18,25 26:5 26:20 43:23 44:7 46:23,24 47:6 58:20 61:18 through (12) 7:4 9:19 22:7,17 23:20 30:20 45:22 56:5 57:10 59:2 64:18 68:11 throughout (5) 8:18,22 9:3 10:4 50:18 throughput (1) 52:1 throw (1) 33:9 time (23) 4:5 22:23 25:19 27:4 29:8,19 30:10 31:22 34:15 42:11 48:6,8 50:13 54:12 55:4 56:20,21 59:25	60:23,24 64:10 65:9 68:10 times (5) 29:24 33:23 43:1 43:16 63:18 tiny (1) 23:21 Title (1) 6:3 today (3) 35:2,12 62:10 together (4) 28:25 64:17,19 67:5 told (5) 21:12 22:1 32:5 62:22 65:12 tonight (6) 3:19 4:7 17:14,19 47:7 66:6 tonight's (1) 4:23 took (2) 35:2 46:17 toward (1) 13:3 town (7) 4:8,13 21:9,25 29:15 30:14 37:14 town's (2) 38:3,6 towns (2) 17:19 30:23 traffic (27) 8:4,5,10,12,22 10:12 21:14,25 29:3 31:10 33:5 36:10 38:13,18,19 38:20 39:20 42:19 48:17,23 58:14,24 59:13,17,24 60:25 66:11 Trail (1) 38:16 train (1) 34:3 trained (1) 49:14	transcript (3) 18:24 61:3 67:4 transit (3) 34:3 47:14,18 transportation (1...) 1:1,14 3:8,14,23 5:22 6:4 7:2,22 18:4 27:3,13 39:16,17 51:2 54:9 63:25 66:2 travel (8) 7:9 9:4 10:5 13:21 16:17 40:14 52:21 59:15 trees (1) 60:10 tried (1) 51:10 trips (1) 7:15 troubles (2) 42:13 43:25 trucks (2) 45:17 60:16 true (2) 22:12 68:12 Trump (1) 24:14 try (2) 45:17 59:20 trying (6) 34:1,7 41:11 51:15 62:9 63:24 turn (15) 9:24 10:1,5,8,9,11 10:23 11:22 13:7 27:24 31:16 41:1 43:5 45:2,2 turned (2) 20:16 41:20 turns (21) 10:21,21,22,24,24 10:25 11:1,20,20 11:21,23,23,24,25 13:5,5,6,8,8,9,10 twenty (1) 25:1 twice (3)
T				
table (4) 19:4 48:19,23,24 take (8) 31:10 32:3 43:4 53:25 57:16 59:16 60:24 64:8 taken (3) 39:7 40:22 51:21 takes (1) 21:22 taking (5) 32:16,18 34:11 60:16 65:17 takings (1) 32:25 talk (3) 25:9 48:8 63:14 talked (2) 24:4,6 talking (8)				

24:18 32:10 44:11	49:24 54:18,20	24:3,10 28:23 30:4	walkable (3)	50:18 54:20 62:17
two (26)	55:1,3 56:7,9,14	40:17 45:15 46:2	36:6 37:1 50:17	63:22,23 64:3
10:23,24,25 11:21	57:9 58:5,7,16,18	50:25 64:18	walking (1)	66:10
11:23,23,25 12:12	61:5	Vedado- (1)	51:20	westbound (3)
13:6,8,8,10 15:4	unlawful (1)	23:11	wall (5)	10:18 12:14,24
22:7 23:5,6 27:15	54:7	Vedado-Hillcrest...	14:1,15 21:16,18	western (5)
28:24 29:5 30:12	until (5)	14:10,21 17:20	22:17	7:12,13 13:2 14:12
30:15 33:6,7	17:18 24:19 56:21	23:9	walls (2)	51:16
37:25 56:1 63:17	59:21 62:15	vehicle (2)	15:17 27:9	whatever (3)
type (3)	untrue (1)	7:15 26:12	want (9)	30:11 42:12 58:11
40:16 52:22 54:6	37:23	vehicles (1)	24:1 34:24 36:15	while (4)
types (1)	upgrade (1)	8:8	37:18 44:17 52:6	9:11 41:2 59:9,22
54:6	42:7	venture (1)	58:11 66:19,21	White (1)
	upgraded (1)	22:20	wanted (3)	25:4
	10:3	verbatim (3)	32:10 47:11 57:12	Whoa (1)
U	ups (1)	18:24 61:3 67:4	wants (2)	50:4
U-turn (2)	59:13	VI (1)	30:19 60:23	whole (5)
45:4,16	upset (1)	6:3	warranted (1)	24:10 25:6 29:19
U.S (2)	25:5	via (1)	15:18	40:20 56:2
38:16 66:13	urban (1)	15:4	Watch (2)	wider (1)
ultimately (1)	51:18	video (2)	29:20,20	10:7
53:9	use (11)	5:15 19:25	way (13)	widths (1)
un-buildable (1)	27:10 30:3 36:9,15	view (4)	13:20 36:11,13,14	10:5
39:7	40:7,14 52:13,21	4:25 13:2 14:9 49:5	41:11 44:16 45:3	will (61)
unanimously (1)	59:8 65:23 66:2	views (2)	57:22 61:13,15	5:4,10,14 6:14 7:24
50:20	used (3)	20:5 37:21	64:16 65:15,22	8:13,15,21 10:21
unanswered (1)	34:16 38:19 62:13	vigorously (1)	web (1)	11:19 13:4 15:6
34:14	users (3)	27:17	19:16	15:19,21 16:8
uncertainty (1)	39:17 51:8 53:22	visible (2)	website (2)	17:6,8,14 18:2,3
39:2	using (2)	14:16 40:1	19:20 67:11	18:10,14,18,20,23
understand (10)	9:8 38:18	visit (1)	weeks (1)	18:24 19:10 20:7
25:24 26:3 28:18	usually (1)	19:20	37:25	20:16,23 21:4,13
30:17 31:1 38:10	57:20	visual (5)	weight (1)	21:14,14 30:3,5
46:8 49:13 65:8	utilize (1)	14:8 27:8,21 40:3,5	19:5	30:17 35:22,24
66:14	7:16	vitality (1)	welcome (2)	36:2 37:22 38:4
understanding (2)		38:2	3:8 18:17	39:7,16,25 40:1
18:6 44:18	V	voice (1)	went (1)	40:12 42:5,6,22
unfortunately (1)	v (1)	23:22	57:10	44:1 46:24 47:21
46:6	54:9	vote (1)	west (36)	49:9 50:24 53:19
Uniform (2)	values (2)	47:23	4:10 6:17 11:2 12:2	54:11 64:6,8 67:8
17:10,12	22:14,18		13:13 14:22 16:2	67:10
United (1)	Vannah (1)	W	17:22 22:2 23:10	wine (1)
54:9	25:4	wait (5)	23:13 24:6,11	60:6
University (1)	vans (1)	22:3,4,5,7 59:23	26:15 27:4 30:24	wish (5)
60:9	47:18	waiting (2)	33:21 34:1,22	19:1 20:14 33:7
UNKNOWN (23)	various (2)	22:2,9	36:5 39:12 40:20	55:17 63:1
23:3 25:8 29:20	17:16,19	walk (2)	42:10 43:5 45:4	wishing (1)
30:1 37:9,11	Vedado (9)	36:4 51:19	47:3,14,17 50:15	6:2
43:13,18 44:11				

within (2) 10:14 41:3	<hr/> X <hr/>	1947 (1) 56:22	30 (2) 11:10 19:9	27:22
without (3) 8:11 26:21 38:4	<hr/> Y <hr/>	1970 (1) 17:11	30,000 (1) 7:16	69 (1) 68:11
woman (1) 66:23	yards (1) 60:8	1974 (2) 54:16,19	32nd (2) 34:21 35:2	<hr/> 7 <hr/>
women (1) 65:5	year (5) 8:12 15:8 34:22 54:24 58:15	19th (1) 1:23	339.09 (1) 17:9	7 (1) 13:16
wonderful (1) 66:1	years (6) 30:13 41:15 48:22 51:4 55:18 63:17	1st (1) 68:18	35 (1) 12:7	7:00 (2) 59:4 60:22
words (1) 46:10	yellow (1) 43:6	<hr/> 2 <hr/>	<hr/> 4 <hr/>	7:26 (2) 1:24 67:14
work (13) 24:25 25:10 43:16 45:18,19 46:21,22 50:21 53:24 59:16 60:4,5 66:23	yet (1) 57:22	2 (5) 4:18 9:15 10:21 11:20 13:5	4 (12) 6:4 8:13 9:18 12:11 13:4,12,24 15:4 17:2,4 39:25 62:5	7:30 (1) 45:20
worked (4) 58:21 59:9 64:18 64:19	<hr/> Z <hr/>	2015 (5) 8:5 58:16,18,19 59:11	40 (2) 11:4 12:4	70 (2) 29:6 56:23
working (3) 23:4 60:1 65:6	Zip (1) 46:20	2016 (2) 6:11 18:8	415 (1) 34:21	75 (2) 36:18 52:25
works (1) 29:1	<hr/> 0 <hr/>	2017 (3) 1:23 42:9 68:18	43 (1) 55:18	<hr/> 8 <hr/>
world (1) 32:24	02 (1) 5:21	2021 (1) 18:14	435516 (1) 5:21	8:30 (1) 46:5
worry (1) 31:20	<hr/> 1 <hr/>	2024 (1) 18:16	435516-1-22-02 (2) 1:13 3:16	80 (13) 5:17 7:25 8:4,6,15 10:20 11:4 12:3 27:7 33:18 57:9 65:7 66:9
worsened (1) 8:22	1 (10) 5:21 9:18 10:16,21 11:2 12:11,15 16:14 38:16 68:11	2040 (2) 8:12 30:11	45th (4) 28:15,16,19 55:11	80/Southern (1) 3:9
worst (2) 8:10 43:10	1,000 (1) 6:19	2070 (1) 30:12	<hr/> 5 <hr/>	86 (1) 42:4
Worth (1) 63:4	10 (2) 13:22 19:9	21st (1) 37:20	5 (2) 4:11 47:5	<hr/> 9 <hr/>
wound (1) 57:12	100 (1) 53:2	22 (2) 5:21 11:8	5:00 (1) 60:5	9:00 (1) 45:20
Wow (1) 50:4	106 (1) 16:7	250 (1) 25:1	56 (1) 13:14	94 (1) 55:9
writing (3) 5:2,13 19:2	11 (1) 13:22	27 (1) 66:13	58 (1) 41:15	95 (6) 30:18 45:5,11 47:16 60:7,12
written (5) 18:17 19:6,12 20:5 67:6	12 (3) 12:4 13:15 32:21	28 (2) 13:15 32:21	595 (1) 41:24	
wrong (4) 39:24 41:6 59:25 60:25	14 (2) 6:11 18:7	<hr/> 3 <hr/>	<hr/> 6 <hr/>	
www.i95atsouthe... 19:16	14183 (2) 1:15 5:23	3 (12) 8:12 9:18 10:21 11:15,19,20 12:2 12:11,16 13:5 16:15 20:23	6 (1) 3:6	
	150,000 (1) 7:15	3:30 (1) 59:21	6:00 (2) 59:22 60:22	
	1946 (1) 37:15		6:02 (1) 1:24	
			61 (1)	



Appendix H – Newsletters

INTRODUCTION:

The Florida Department of Transportation (FDOT), District Four, is conducting a Project Development and Environment (PD&E) Study for I-95 at Southern Boulevard (SR 80) Interchange in Palm Beach County. The study area extends along Southern Boulevard from Australian Avenue on the west side, to Parker Avenue on the east side of the interchange.

The purpose of the study is to enhance overall traffic operations and improve the Level of Service (LOS) at the existing interchange to accommodate projected travel demand. The study will also consider Strategic Intermodal System (SIS) connector improvements needed within the project area and will be consistent with future plans for I-95, including the potential extension of express lanes through Palm Beach County.

PUBLIC KICK-OFF MEETING:

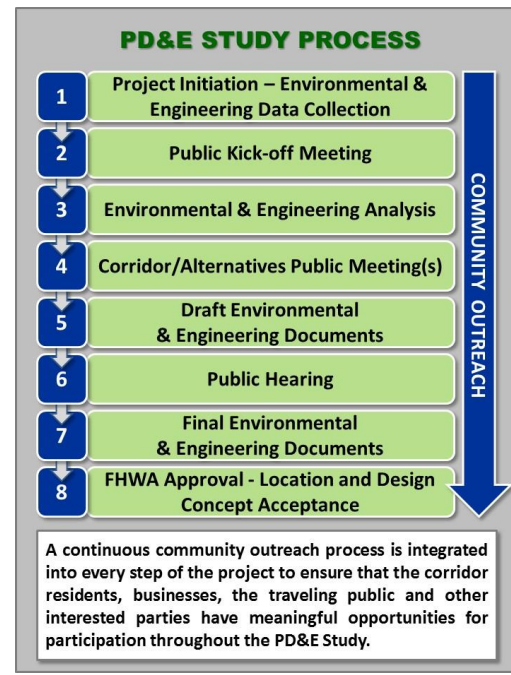
A Public Kick-off Meeting has been scheduled to provide an opportunity for you to learn about the project, become familiar with the study process, and provide initial feedback. This meeting will be held in an informal, open-house format with a brief presentation to provide an overview of the study process, and existing conditions. FDOT and project team members will be available to discuss the project and answer questions.



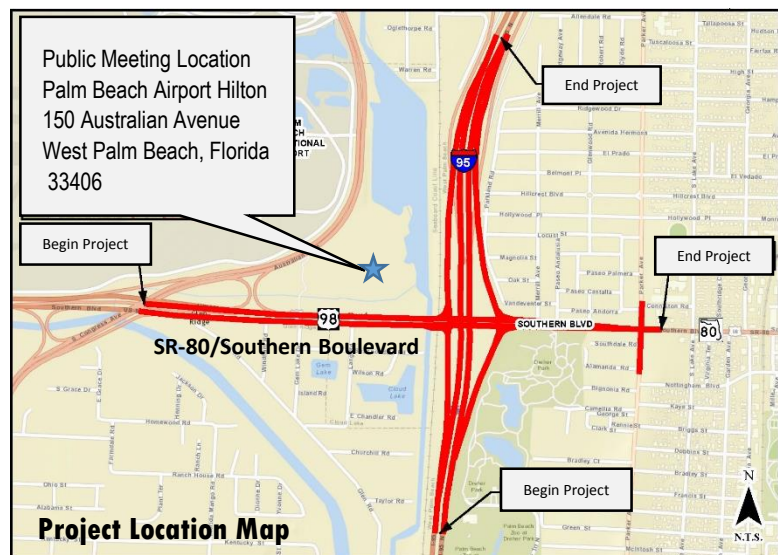
Date: Tuesday, November 17
Time: From 5:30 p.m. to 7:30 p.m.
 Presentation at 6:30 p.m.
Location: Palm Beach Airport Hilton
 150 Australian Avenue
 West Palm Beach, Florida 33406

WHAT IS A PD&E STUDY?

A Project Development and Environment (PD&E) Study is a process conducted by the Florida Department of Transportation (FDOT) to determine the environmental, social and economic impacts that are associated with proposed transportation improvements. The process, mandated by the National Environmental Policy Act (NEPA),



is a combined effort by professional engineers, planners, environmental scientists and others who analyze the project related information to develop the best alternative for a community's transportation needs.





Florida Department of Transportation

**I-95 at Southern Boulevard (SR 80)
Interchange PD&E Study
FPID No.: 435516-1-22-02
ETDM No.: 14183**

Newsletter Number 1

November 2015

Why Do We Need This Study?

The purpose of this project is to enhance overall traffic operations at the existing interchange of I-95 and Southern Boulevard (SR 80) by providing improvements to achieve acceptable Levels of Service (LOS) at the interchange in the future condition (2040 Design Year). Conditions along Southern Boulevard are anticipated to deteriorate below acceptable LOS standards if no improvements occur by 2040. The interchanges will have insufficient capacity to accommodate the projected travel demand. The need for the project is based on capacity and transportation demand, accommodating future growth and development, and to improve safety conditions and emergency response and evacuation times.

What Does Level of Service Mean?

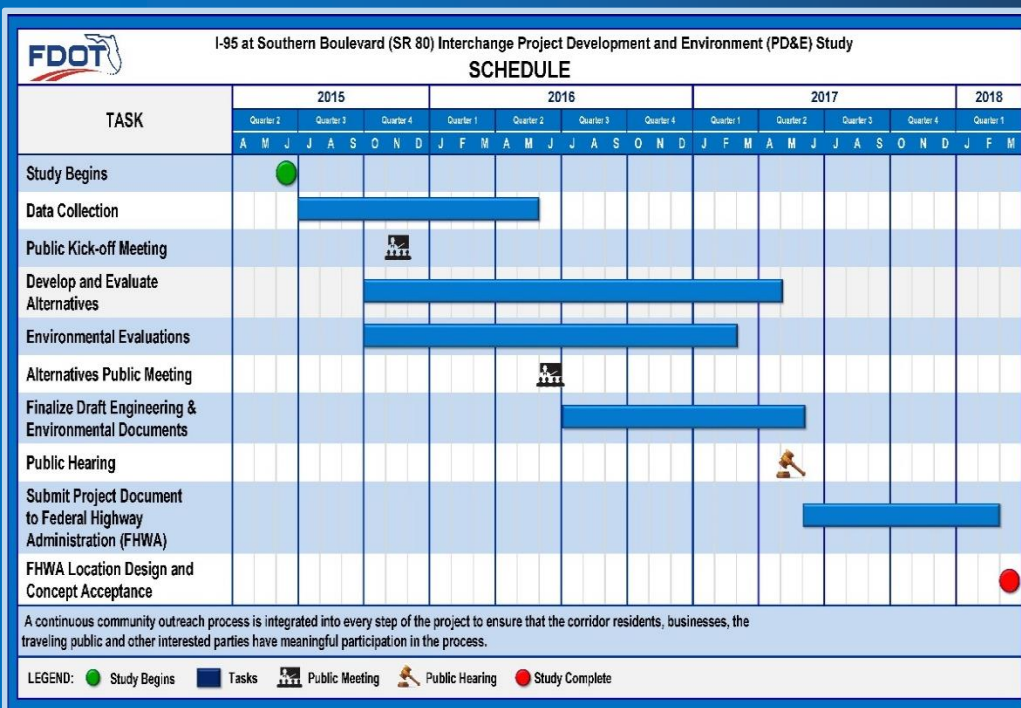
Level of Service (LOS) is a measure of the operating conditions of a roadway and the perception of these conditions by the motorists.

How Can You Get Involved?

There is no need to wait until a public meeting to provide your input. Public comments and questions are welcomed at any time throughout the study. The latest project information, schedule and contact information can be found on the project website at www.I95atSouthern.com. You can also make comments and ask questions on the website. The project team can schedule small group meetings with neighborhood or special interest groups if desired.

Public Notice:

Public participation is solicited without regard to race, color, national origin, age, sex, religion, disability, or family status. Persons who require special accommodations under the Americans with Disabilities Act, or persons who require translation services (free of charge), should contact Anson Sonnett, P.E., FDOT Project Manager, by phone at 954-777-4474 or toll free at 1-866-336-8435 ext. 4474 or by email at anson.sonnett@dot.state.fl.us at least seven days prior to the meeting. If you are hearing or speech impaired, please contact us by using the Florida Relay Service: 1-800-955-8771 (TDD) or 1-800-955-8770 (voice).



For more information, please contact one of the following:

Anson Sonnett, P.E.
 FDOT District Four Project Manager
 3400 Commercial Boulevard
 Fort Lauderdale, Florida 33309
 Phone: 954-777-4474
 Toll Free: 1-866-336-8435 ext. 4474
anson.sonnett@dot.state.fl.us

Cassie Piché, P.E.
 RS&H Consultant Project Manager
 3125 West Commercial Boulevard
 Suite 130
 Fort Lauderdale, Florida 33309
 Phone: 954-236-7365
cassie.piche@rsandh.com

The PD&E Study is anticipated to be complete in March 2018

Visit the project website at: www.I95atSouthern.com

WHAT IS A PD&E STUDY?

A PD&E Study is the process followed by FDOT to evaluate social, economic and environmental impacts associated with a planned transportation improvement project. The process, required by the National Environmental Policy Act (NEPA), is a combined effort by professional engineers, planners, environmental scientists and others who analyze project-related information to develop the best alternative for a community's transportation needs.

WHY DO WE NEED THIS STUDY?

The purpose of this project is to enhance overall traffic operations at the existing interchange of I-95 and Southern Boulevard (SR 80) by providing improvements to achieve acceptable traffic levels in the future. Conditions along Southern Boulevard are anticipated to deteriorate by 2040 if no improvements are made. The interchange will not have sufficient capacity to accommodate the projected travel demand. The need for the project is based on capacity and transportation demand, accommodating future growth and development, and improving safety conditions, emergency response and evacuation times.

At the beginning of the alternatives analysis, the FDOT developed a number of different alternatives for the interchange, which were called the Tier I Concept Alternatives. These alternatives were then evaluated using criteria such as design standards, potential community and environmental impacts, and costs. Alternatives with the most impacts have been deemed non-feasible and have been eliminated from further evaluation. The remaining alternatives (Tier II Concept Alternatives) are being further evaluated, along with community input, to determine the best option for transportation improvements. A preferred alternative will be submitted to the Federal Highway Administration (FHWA) for approval at the end of the study.

PD&E STUDY PROCESS



A continuous community outreach process is integrated into every step of the project to ensure that the corridor residents, businesses, the traveling public and other interested parties have meaningful opportunities for participation throughout the PD&E Study.

YOU'RE INVITED TO AN ALTERNATIVES PUBLIC WORKSHOP

The Florida Department of Transportation (FDOT), District Four, is holding an Alternatives Public Workshop for the Project Development and Environment (PD&E) Study for State Road (SR) 9/1-95 at the SR 80/Southern Boulevard Interchange.

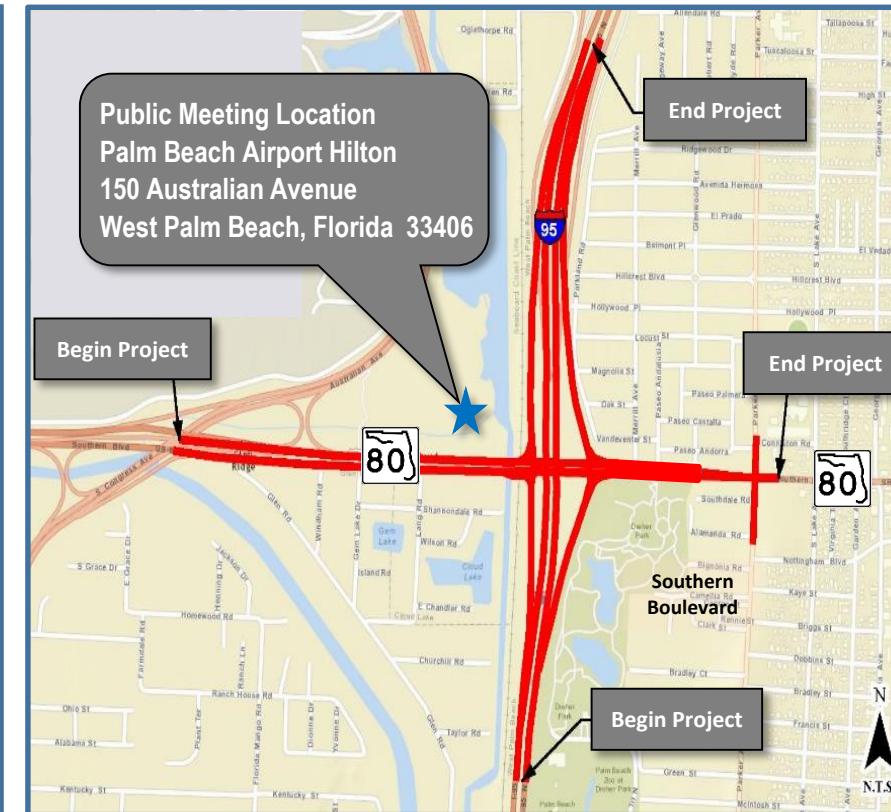
Date: Thursday, December 1, 2016
 Time: 5:30 p.m. to 7:30 p.m.
 Location: Palm Beach Airport Hilton
 150 Australian Avenue
 West Palm Beach, FL 33406

The purpose of this meeting is to give interested persons an opportunity to comment and provide input on the transportation improvement alternatives the Department has developed at this point in the study. The Alternatives Workshop will begin as an open house at 5:30 p.m. with a short presentation at 6 p.m., followed by a question and answer period.

HOW CAN YOU BE INVOLVED?

We encourage you to take an active part in this PD&E Study. There is no need to wait until a public meeting to provide your input. Public comments and questions are welcomed at any time throughout the study. The latest project information, schedule and contact information can be found on the project website at www.I95atSouthern.com. You can also make comments and ask questions on the website. The project team can schedule small group meetings with neighborhood or special interest groups if desired.

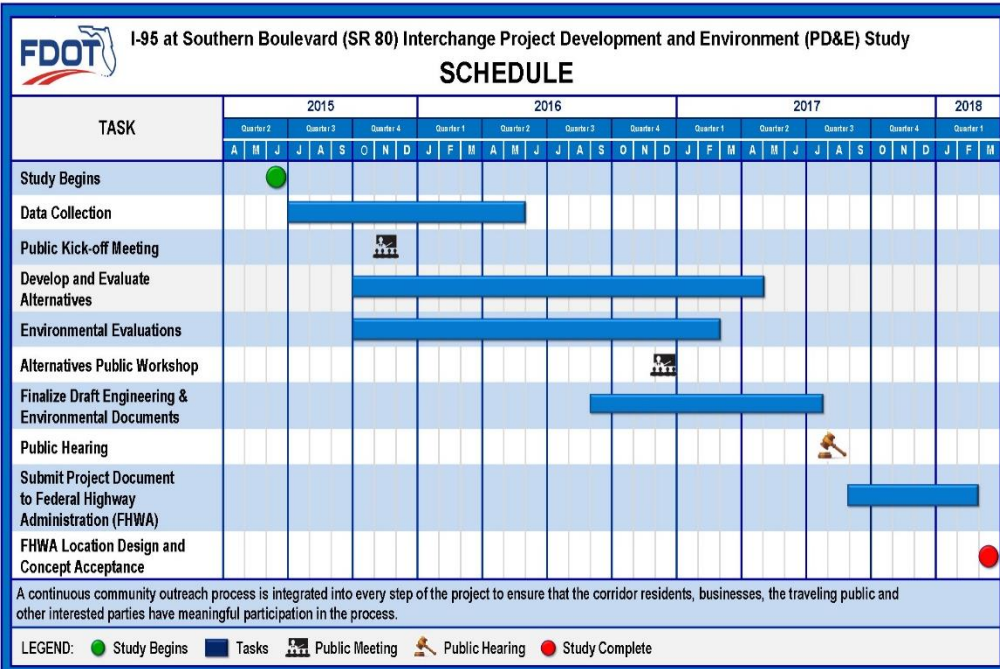
Public Notice: Public participation is solicited without regard to race, color, national origin, age, sex, religion, disability, or family status. Persons who require special accommodations under the Americans with Disabilities Act, or persons who require translation services (free of charge), should contact Anson Sonnett, PE, FDOT Project Manager, by phone at 954-777-4474 or toll free at 1-866-336-8435 ext. 4474 or by email at anson.sonnnett@dot.state.fl.us at least seven days prior to the meeting.



CONTACT US

You may contact the FDOT Project Manager for more information.

Mr. Anson Sonnett, PE
 Florida Department of Transportation District Four
 3400 West Commercial Boulevard
 Fort Lauderdale, Florida 33309
 Phone: 954-777-4474
 Toll free: 1-866-336-8435 ext. 4474
 Email: anson.sonnnett@dot.state.fl.us



WHAT'S NEXT?

- Finalize the alternatives impact evaluations.
- Complete the environmental documents: Air and Noise, Natural Resources, Cultural Resources, Contamination Screening.
- Develop a recommended alternative based on a comparative evaluation.
- Conduct a Public Hearing to present the recommended alternative and environmental documents.
- Select a Preferred Alternative.
- Finalize and submit documents to the Federal Highway Administration (FHWA) for Location Design Concept Acceptance.

ALTERNATIVES EVALUATION

Alternatives have been designed to meet future travel demand and avoid or minimize impacts to the community and natural and physical environments. The alternatives will be compared to each other using common criteria such as community and environmental impacts, costs, operational behavior, right of way (R/W) required and others. The alternatives will continue to be refined with public and agency input throughout the study process.

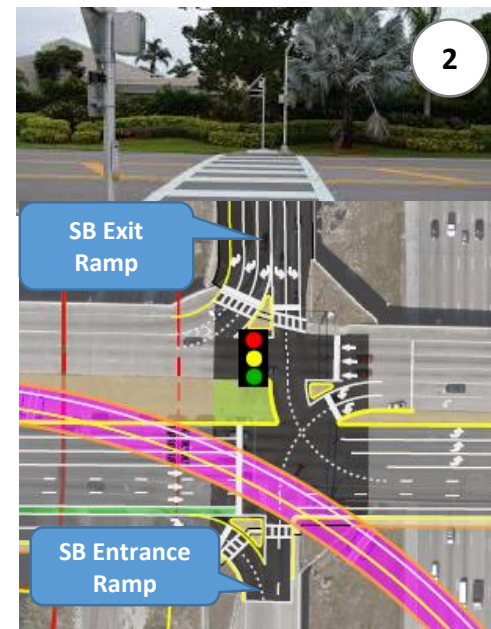
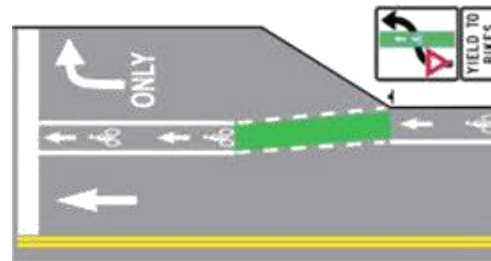
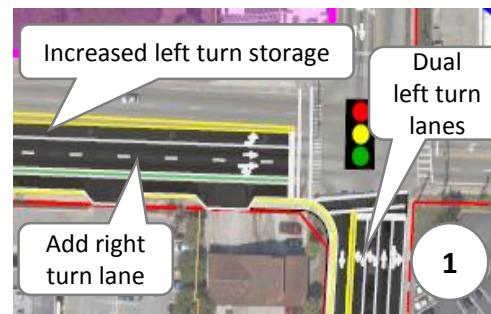
NO BUILD ALTERNATIVE

Throughout the study, the No Build Alternative will be carried forth as an alternative to satisfy the NEPA process. If the No Build Alternative is selected, no improvements will be made to the existing facility, traffic conditions will continue to deteriorate and congestion and delays will increase at the interchange and on the surrounding roadways.

PROPOSED IMPROVEMENTS COMMON TO ALL ALTERNATIVES

There are a number of improvements that are common to every alternative being evaluated.

- Intersection and turn lane improvements:
 - Traffic signals will be optimized.
 - The existing Lang Road median opening on SR 80 will be closed.
 - At the SR 80 and Parker Avenue intersection, an eastbound (EB) right turn lane will be added, the storage in the EB left turn lane will be increased and northbound (NB) dual left turns will be added on Parker Avenue.
 - Bridge over I-95, the railroad and the canal:
 - The bridge will be widened to one side or the other, depending on the alternative. No additional right of way will be needed within the limited access right of way.
 - Buffered bike lanes are proposed in areas to be reconstructed; four-foot bike lanes are proposed where resurfacing will be done.
 - Pedestrian and bicycle features:
 - New sidewalks will be added in areas of reconstruction.
 - Americans with Disability Act (ADA) features will be improved in areas of resurfacing.
 - Special emphasis signs and/or markings at crosswalks are proposed where appropriate.
 - Green colored pavement will be provided in bicycle lanes where appropriate.
 - I-95 entrance/exit ramp improvements:
 - The southbound (SB) I-95 exit ramp will have three right turn lanes (signal controlled) for westbound (WB) traffic and two left turn lanes for EB traffic.
 - The SB entrance ramp will have two WB right turn lanes and two EB left turn lanes (signal controlled).
 - The NB I-95 exit ramp will have two right turn lanes for EB traffic and three at-grade left turn lanes for WB traffic.
 - The NB I-95 entrance ramp will have one free-flow right turn lane from WB SR 80.
- NOTE: None of the alternatives will require right of way (R/W) acquisition from the Vedado neighborhood.**

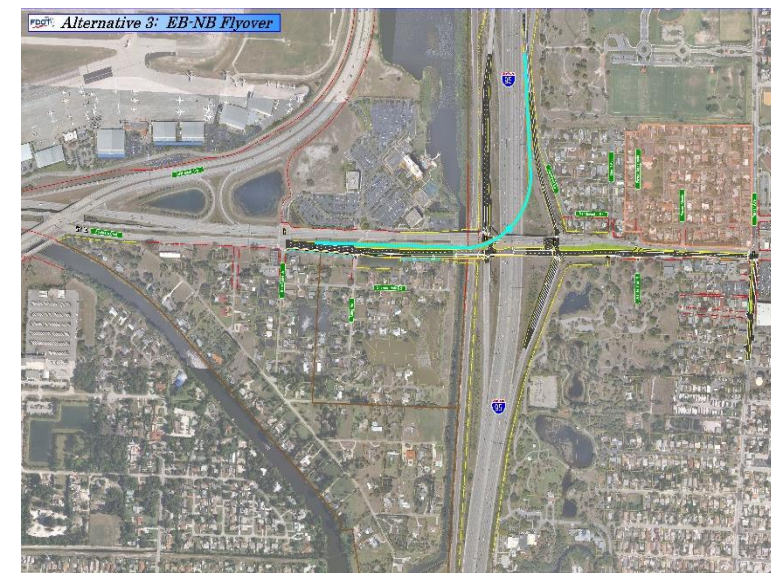


PROPOSED ALTERNATIVES (The names are descriptive of the major elements)



Alternative 1: NB I-95 to WB SR 80 Flyover: Single-lane flyover. The ramp goes over Lang Road and Gem Lake Drive and touches down in the median of SR 80 just east of Australian Avenue. Alternative 1 requires right of way (R/W) acquisition along both sides of SR 80, west of I-95.

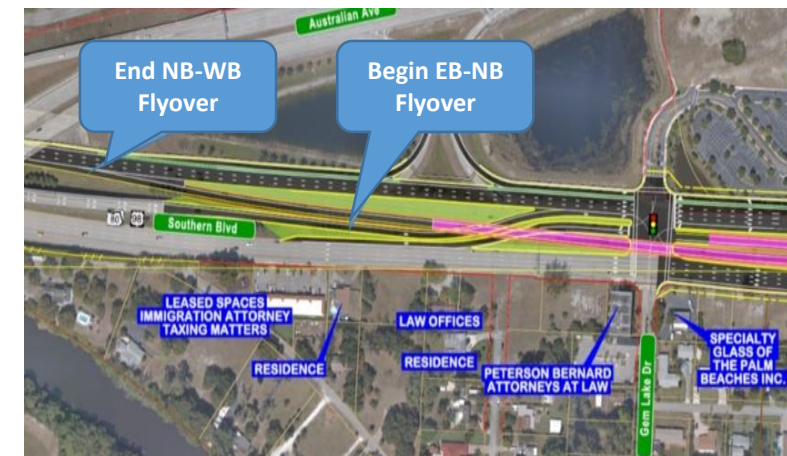
Alternative 2: NB I-95 to WB SR 80 (4th Level) and EB SR 80 to NB I-95 (3rd Level) Flyovers: This alternative has been eliminated due to public opinion and impacts to Dreher Park.



Alternative 3: EB SR 80 to NB I-95 Flyover: Single-lane third level ramp from EB SR 80 to NB I-95. Requires R/W from the south side of SR 80, west of I-95.

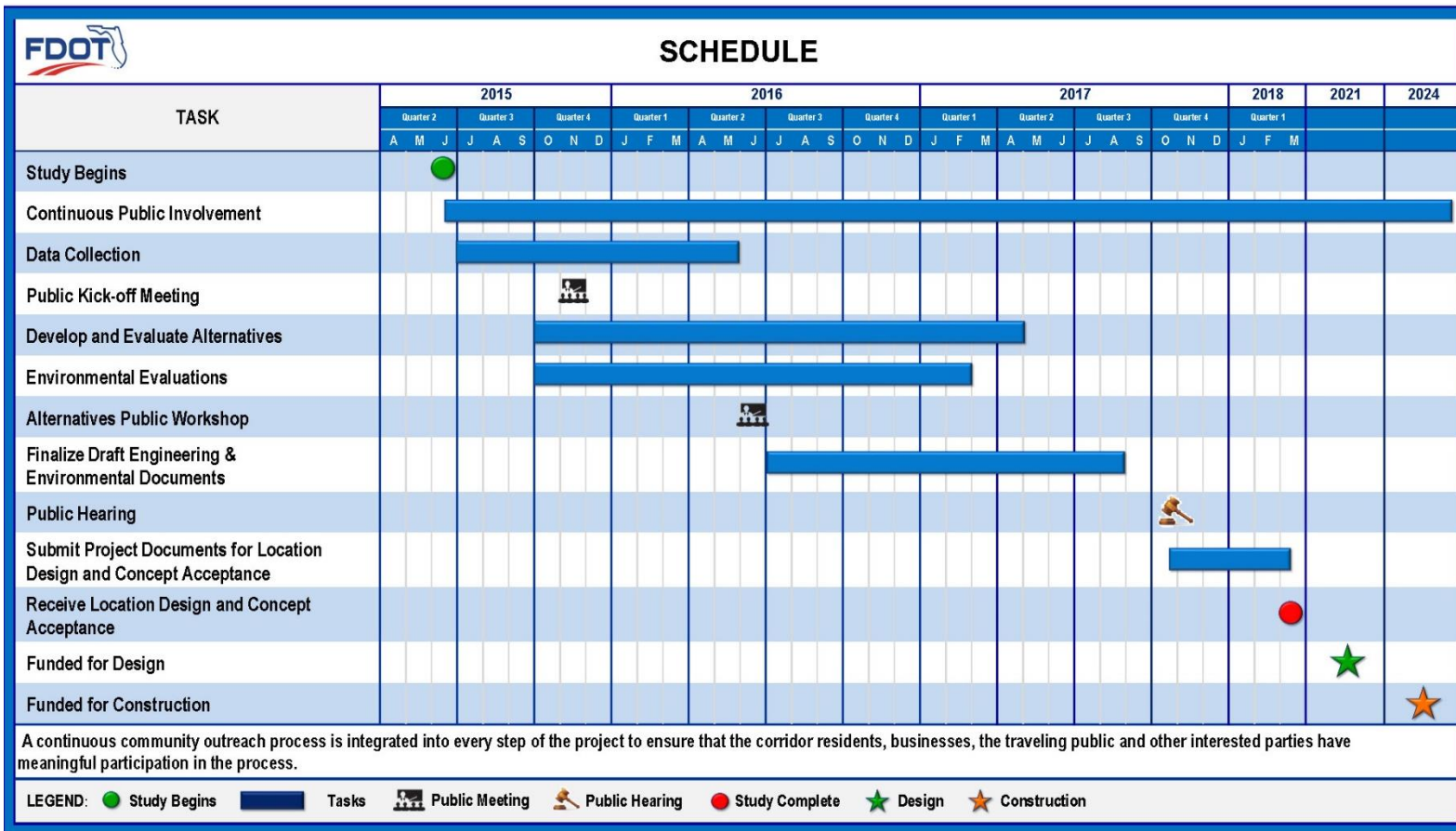


Alternative 4: Dual 3rd Level Flyovers, NB I-95 to WB SR 80 and EB SR 80 to NB I-95: Both the NB to WB and the EB to NB ramps are at the third level. The NB to WB ramp would end east of Australian Avenue but the EB SR 80 ramp to NB I-95 ramp would begin west of the Gem Lake intersection. Keeping both ramps at the third level represents a major cost and time savings during construction, and less visual impacts on the community.



Alternative 4: Detail of Western Ramp Area

I-95 EXPRESS LANES: The FDOT is currently studying the future extension of the Express Lanes through Palm Beach County but the express lanes are not part of this study. Ramp connections to the median of I-95 have been preliminarily evaluated so these alternatives do not preclude the future express lanes and can be combined with them to minimize the need for re-work.



WHAT'S NEXT?

- Incorporate additional public and stakeholder input into alternatives and documentation.
- Location Design Concept Acceptance (LDCA) - March 2018
- Design - currently funded in Fiscal Year 2021
- Construction - currently funded in Fiscal Year 2024

THANK YOU

Thank you for your participation in this Public Hearing. The FDOT remains committed to working with all project stakeholders throughout the design phase. There are many ways you can provide your comments:

- Fill out a speaker card and make a verbal statement during the comments portion of the presentation.
- Make a verbal statement to the court reporter to be included in the transcript for this Public Hearing.
- Complete a written comment form and drop it in the comment box provided at the Public Hearing.
- Mail or email your comments to the FDOT Project Manager, Humberto Arrieta, at the address provided on Page 1.
- All exhibits or statements postmarked on or before October 30, 2017, will become part of the Public Hearing record.

WELCOME

The Florida Department of Transportation (FDOT) would like to welcome you to the Public Hearing for the SR 9/I-95 at SR 80/Southern Boulevard Project Development and Environment (PD&E) Study.

PROJECT PURPOSE

The purpose of this interchange project is to enhance the operation and safety of the interchange and to accommodate for future travel demand from projected population growth, especially in the western area of the county.

PROJECT NEED

The need for this project is based on the need to improve operational capacity, improve overall traffic operations in order to accommodate future growth and development, improve safety conditions, and enhance emergency evacuation and response times.



CONTACT INFORMATION

You may contact the FDOT Project Manager for more information.

Mr. Humberto Arrieta, PE
Florida Department of Transportation District Four
3400 West Commercial Boulevard
Fort Lauderdale, Florida 33309
Phone: 954-777-4152
Toll free: 1-866-336-8435 ext. 4152
Email: humberto.arrieta@dot.state.fl.us

The proposed improvements are anticipated to enhance traffic operations at the SR 9/I-95 at SR 80/Southern Boulevard interchange and other intersections in the study area, by implementing operational and capacity improvements to meet the future travel demand forecasted as a result of Palm Beach County population and employment growth.

Based upon the traffic operations analysis conducted for the interchange and adjacent signalized intersections along SR 80, the 2015 AM and PM peak hour traffic conditions range from Level of Service (LOS) B to F. Traffic congestion and long delays are currently experienced at the movements to / from I-95 during the peak hours. Without interchange improvements, the future year traffic conditions will continue to deteriorate at the interchange causing increased congestion, noise and air pollution. The proposed project will address these concerns by increasing capacity, providing acceptable operating and improved safety conditions at the interchange through the design year of 2040.

The Florida Department of Transportation is required to comply with various non-discrimination laws and regulations, including Title VI of the Civil Rights Act of 1964. Public participation is solicited without regard to race, color, national origin, age, sex, religion, disability, or family status. Persons wishing to express their concerns about Title VI may do so by contacting either:

<p>District Four Florida Department of Transportation District Four Title VI Coordinator Shavon Nelson 3400 West Commercial Boulevard Fort Lauderdale, Florida 33309-3421 (954) 777-4190 or Toll free at (866) 336-8435, ext. 4190 shavon.nelson@dot.state.fl.us</p>	<p>Tallahassee Office Florida Department of Transportation State Title VI Coordinator Jacqueline Paramore Equal Opportunity Office 605 Suwannee Street, MS 65 Tallahassee, Florida 32399-0450 (850) 414-4753 jacqueline.paramore@dot.state.fl.us</p>
--	--

PUBLIC HEARING HANDOUT

ALTERNATIVES EVALUATION

The project alternatives were designed to meet future travel demand and avoid or minimize impacts to the community and natural and physical environments. The alternatives were compared to each other using common criteria such as community and environmental impacts, costs, operational behavior and required right-of-way, in order to determine which had the least impacts and provided the most overall benefits.

NO BUILD ALTERNATIVE

Throughout the study, the No Build Alternative has been carried forward as an alternative to satisfy the NEPA process. If the No Build Alternative is selected, no improvements will be made to the existing facility; traffic conditions will continue to deteriorate and congestion, delays, and noise and safety issues will increase at the interchange and on the surrounding roadways.

RECOMMENDED ALTERNATIVE

The Recommended Alternative has been refined and revised based on community and local input throughout the PD&E process and will continue to be further refined in the Design Phase. Revisions to the height of the flyovers, widths of travel lanes, sidewalks and aesthetic features have recently been incorporated, based upon local input.

RECOMMENDED ALTERNATIVE IMPACTS MATRIX

CATEGORY	CRITERIA	Recommended, Dual 3rd Level
Engineering	Fully addresses Project Purpose and Need	yes
	Satisfies the LOS Criteria through the Design Year	yes
	Improves Roadway / Interchange Operation	yes
	Requires Access Management revisions	yes
	Enhances SIS system connectivity, Pedestrian & Bicycle Facilities	yes
Environmental and Social	Noise Levels	decreased
	Air Quality	increased
	Wetland Impacts (# of acres)	0.28
	Wildlife & Habitat Impacts	none
	Section 4(f), Historic & Archaeological Resources (direct impacts)	none
	Visual / Aesthetic Impacts	yes
	Safety / Emergency Response Times	enhanced
	Mobility and Economic Development	enhanced
Right-of-Way	Total Potential Property Impacts (total # of parcels)	9
	Total Right-of-Way Required (# of acres)	1.518
Estimated Costs	Final Engineering, Design & Construction (\$ millions)	\$81.40
	Right-of-way (\$ millions)	\$4.90
TOTAL ESTIMATED COSTS (Millions)		\$86.3

A rendering of what the Recommended Alternative may look like is shown in the graphic below, looking from the west end of the project corridor toward I-95. The Recommended Alternative provides a Northbound (NB) I-95 to Westbound (WB) SR 80 flyover and an Eastbound (EB) SR 80 to NB I-95 flyover ramp, both at the third level.

The Recommended Alternative requires right-of-way acquisition along Southern Boulevard, west of I-95. Zero to 56 feet of additional right-of-way is required along the north side, 12 to 28 feet along the south side of SR 80 between Gem Lake Drive and Lang Road, and 0 to 7 feet between Lang Road and I-95.

The travel lanes have been modified on SR 80 to be 11 feet wide, which allows for a wider sidewalk along both sides of the roadway across the I-95 bridge. To address aesthetic impacts and soften the appearance of the mechanically stabilized earth (MSE) wall on the south side of SR 80, a 4 foot landscape planter area has been incorporated into the proposed design.



The environmental review, consultation, and other actions required by applicable federal environmental laws for this project are being, or have been, carried out by the Florida Department of Transportation (FDOT) pursuant to 23 U.S.C. §327 and a Memorandum of Understanding dated December 14, 2016 and executed by the Federal Highway Administration and FDOT.

ESPAÑOL: Si necesita servicios de traducción en español (gratis), póngase en contacto con el administrador de proyecto de FDOT, Humberto Arrieta, P.E., por teléfono (954) 777-4152, llame gratis al (866) 336-8435, ext. 4152, o por correo electrónico a humberto@arrieta@dot.state.fl.us.



Appendix I – Website



SR 9/I-95 at SR 80/Southern Boulevard Project Development and Environment (PD&E) Study

District Office
Gerry O'Reilly
District Four Secretary

3400 W Commercial Blvd.
Fort Lauderdale, FL 33309

Tel: 954-777-4091
Fax: 954-777-4191
E-Mail Us

Additional Contacts
Staff Directory



Study Resources

- About the Study
- Documents & Publications
- Email Updates
- FAQs
- Photos
- Public Notices
- Schedule
- More...

Travel Updates



Welcome

The Florida Department of Transportation (FDOT), District Four, is conducting a Project Development and Environment (PD&E) Study to consider interchange improvements at SR 9/I-95 and SR 80/Southern Boulevard in Palm Beach County.

Study At-A-Glance



Select this link to view a more detailed map.

District

Four (South Florida)

Start Date

June 2015

Est. Completion Date

March 2018

Cost

TBD

Study Limits

Along I-95 from 1000 ft. north and south of the Southern Boulevard entrance/exit ramps and along Southern Boulevard from Congress Avenue to east of Parker Avenue

Financial Project ID No.

435516-1-22-02

Consultant

RS&H, Inc.

Project Manager

Humberto Arrieta, P.E.

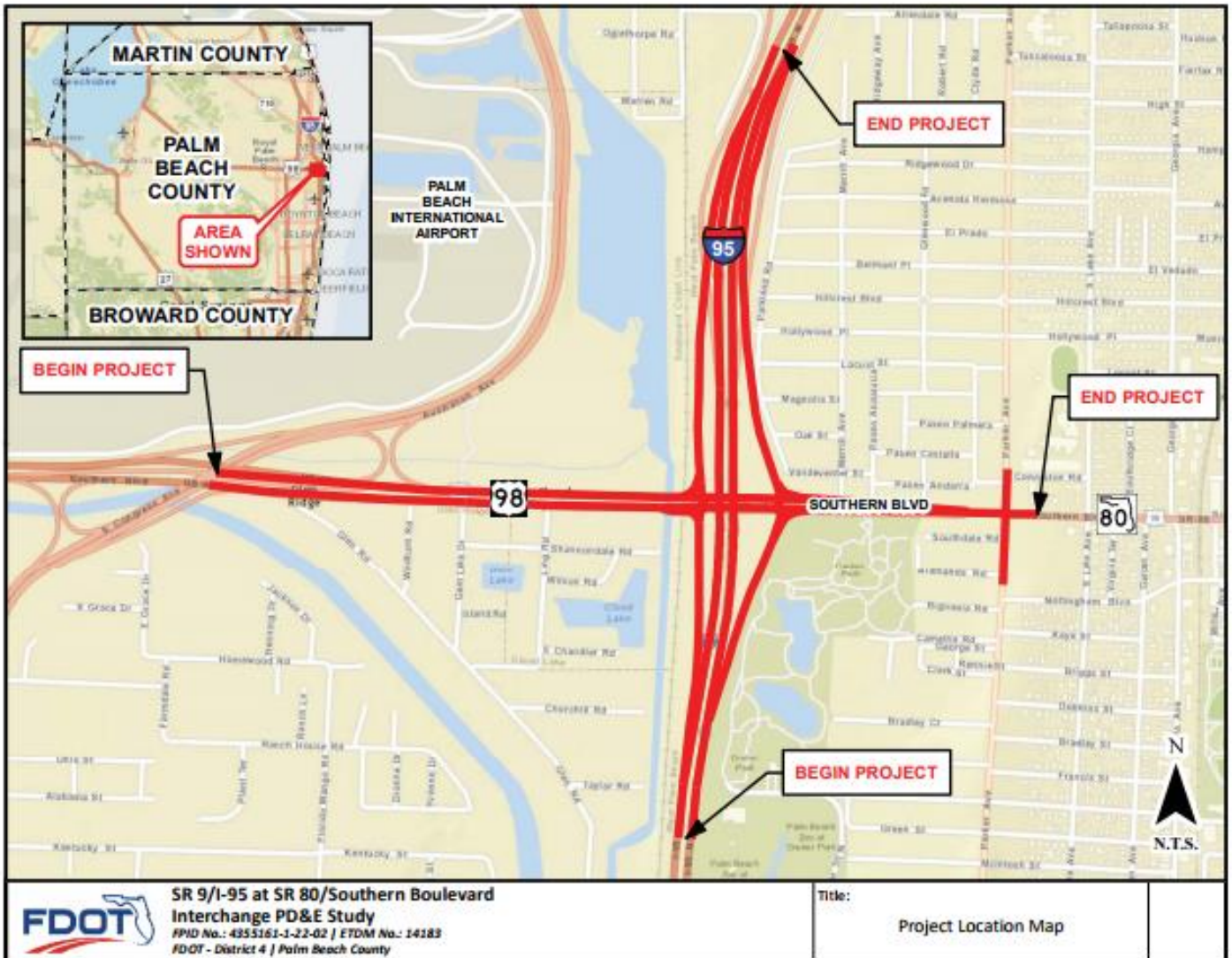


SR 9/I-95 at SR 80/Southern Boulevard Project Development and Environment (PD&E) Study

Home / Staff Directory
Staff Directory



Staff	Phone	Title	E-mail
Humberto Arrieta, P.E.	(954) 777-4152	FDOT Project Manager	Humberto.arrieta@dot.state.fl.us





Project Description

This interchange was one of 17 interchanges studied as part of the *I-95 Interchange Master Plan* that reexamined the 2003 *I-95 Interchange Master Plan Study* and the SR 9 / I-95 mainline project. That project added a High Occupancy Vehicle (HOV) lane and auxiliary lanes from south of Linton Boulevard to north of PGA Boulevard in Palm Beach County and also included minor improvements to 8 interchanges. Overall, the *I-95 Interchange Master Plan* recommended new short-term and long-term improvements to interchanges based on changes in traffic volumes and updated design standards. The SR 9 / I-95 at SR 80 / Southern Boulevard interchange is located between the Forest Hill Boulevard interchange (1.45 miles to the south), and the Belvedere Road interchange (1.01 miles to the north), and in proximity to multiple municipalities including the City of West Palm Beach, Town of Cloud Lake, Town of Glen Ridge, and unincorporated Palm Beach County. This interchange project proposes to improve interchange operations to address traffic spillback onto SR 9 / I-95, reduce congestion, and increase safety. This project will also be developed with consideration to the potential extension of the I-95 Express Lanes through this interchange area.

This project will evaluate the No-Build and three Build alternatives for the interchange.

SR 9 / I-95 is currently a ten-lane, divided interstate freeway from north of the Congress Avenue interchange to north of the PGA Boulevard interchange providing four general purpose lanes and one High Occupancy Vehicle (HOV) lane in each direction. Auxiliary lanes are also provided in both the northbound and southbound directions on various segments throughout the corridor. The existing right-of-way varies as it approaches the interchange, but the typical right-of-way ranges from approximately 300 to 600 feet. As part of the Strategic Intermodal System (SIS) and one of two major expressways (Florida's Turnpike being the other) that connect the major employment centers and residential areas of Miami-Dade, Broward and Palm Beach Counties, SR 9 / I-95 serves an important role in facilitating the north-south movement of traffic in Southeast Florida.

Under the jurisdiction of the Florida Department of Transportation (FDOT), SR 80 / Southern Boulevard is an eight-lane divided, urban principal arterial designated as an SIS facility west of SR 9 / I-95, and a four-lane divided, urban principle arterial east of SR 9 / I-95. This east-west facility currently bridges over the South Florida Rail Corridor (SFRC) / CSX Railroad and SR 9 / I-95. SR 80 / Southern Boulevard at the SR 9 / I-95 interchange is a typical diamond configuration and has dual left-turn lanes and a single right-turn lane in both the eastbound and westbound directions to access the SR 9 / I-95 on-ramps. The existing right-of-way varies from approximately 135 feet east of SR 9 / I-95 to 180 feet west of SR 9 / I-95. Sidewalks and designated bicycle lanes are provided along both sides of SR 80 / Southern Boulevard within the area of influence.

Purpose and Need

The purpose of the project is to enhance overall traffic operations at the existing interchange of SR 9 / I-95 and SR 80 / Southern Boulevard by providing improvements to achieve acceptable Levels of Service (LOS) at the interchange in the future condition (2040 Design Year). Conditions along SR 80 / Southern Boulevard are anticipated to deteriorate below acceptable LOS standards if no improvements occur by 2040; the interchange will have insufficient capacity to accommodate the projected travel demand. The need for the project is based on the need to improve operational capacity, improve overall traffic operations in order to accommodate future growth and development, improve safety conditions, and enhance emergency evacuation and response times.

This project is anticipated to improve traffic operations at the SR 9 / I-95 and SR 80 / Southern Boulevard interchange and study area roadways / intersections by implementing operational and capacity improvements to meet the future travel demand projected as a result of Palm Beach County population and employment growth.

Based upon the traffic operations analysis conducted for the SR 9/I-95 at Southern Boulevard (SR-80) interchange and adjacent signalized intersections [documented in the *I-95 (SR-9) Interchange at Southern Boulevard (SR-80) in Palm Beach County Interchange Concept Development Report*], the existing AM and PM peak hour traffic conditions for the four study intersections along SR 80 / Southern Boulevard range from LOS A to D in the AM peak hour, and from LOS B to D in the PM peak hour. Without interchange improvements, the future year (2040) AM peak LOS will decline and range from B to F. PM peak hour LOS will range from C to F. Although all of the intersections along SR 80 / Southern Boulevard operate at LOS D or better under existing conditions, it should be noted that several of the individual through and turning movements at the intersections (which include the SR 9 / I-95 on / off ramp approaches) operate at LOS F during both the AM and PM peak periods. Without the proposed improvements, the intersections are projected to experience excessive delays and queuing, and operate below acceptable LOS standards by the 2040 Design Year.

Commercial retail / office, hotel and residential land uses are located adjacent to the interchange. Residential, hotel and commercial office uses are located along SR 80 / Southern Boulevard west of SR 9 / I-95. Predominantly residential and industrial uses are located to the west of Gem Lake Drive, while residential and commercial uses are located to the east of SR 9 / I-95. According to the Future Land Use Maps for Palm Beach County, the project area is to remain relatively unchanged.

Population within the vicinity of the interchange is anticipated to increase by approximately 12% from 2005 to 2035 with the majority of the growth occurring southeast of the SR 9 / I-95 at SR 80 / Southern Boulevard interchange. Employment is expected to increase by approximately 784% from 2005 to 2035 with major increases in the areas located and northeast and southwest of the interchange. These projections are based on data derived from the enhanced Southeast Regional Planning Model (SERPM) version 6.5, Managed Lanes Model (upgraded to include specific subarea improvements for the I-95 Interchange Master Plan). As such, the proposed improvements will be critical in supporting growth within the vicinity of the interchange and the overall vision of Palm Beach County.

The *I-95 (SR-9) Interchange at Southern Boulevard (SR-80) in Palm Beach County Interchange Concept Development Report* included a safety analysis of the project area. The total number of crashes in the three-year period 2010 through 2012 was 119, with 31% of those being rear-end type crashes, the predominant type of incident. FDOT's high crash location reports, for the period 2010 through 2012, provide locations that have a higher crash rate as compared to crash rates for similar statewide roadways. Based on FDOT's 2011 high crash location report, the SR 9 / I-95 at SR 80 / Southern Boulevard interchange is considered a high crash location.

The proposed improvements are anticipated to provide additional through and turn lanes, as well as interchange ramp improvements, to help reduce conflict points and the potential occurrence of collisions at the interchange.

SR 9 / I-95 and SR 80 / Southern Boulevard serve as part of the emergency evacuation route network designated by the Florida Division of Emergency Management. Also designated by Palm Beach County as evacuation facilities, SR 9 / I-95 and SR 80 / Southern Boulevard are critical in facilitating traffic flows during emergency evacuation periods as they connect other major arterials and highways of the state evacuation route network. This project is anticipated to improve emergency evacuation capabilities by enhancing connectivity and accessibility to SR 9 / I-95 and other major arterials designated on the state evacuation route network from the west and east, and increase the operational capacity of traffic that can be evacuated during and emergency event.



Project Newsletter

- [Newsletter 1 | November 2015](#)
- [Newsletter 2 \(English\) | December 2016](#)
- [Newsletter 2 \(Spanish\) | December 2016](#)
- [Newsletter 3 | October 19, 2017](#)

Public Hearing Documents

- [Air Quality Technical Memorandum](#)
- [Type 2 Categorical Exclusion Determination](#)
- [Cultural Resource Assessment Survey Report](#)
- [Contamination Screening Evaluation Report](#)
- [Contamination Screening Evaluation Report Appendices](#)
- [Preliminary Drainage Report](#)
- [Interchange Modification Report](#)
- [Natural Resources Evaluation Report](#)
- [Noise Study Report](#)
- [Preliminary Engineering Report](#)
- [Evaluation Matrix](#)
- [Existing & Future Traffic \(No-Build\)](#)
- [Advantages & Disadvantages of Alternatives](#)
- [Alternative 1 NB-WB \(Not Recommended\)](#)
- [Alternative 3 EB-NB \(Not Recommended\)](#)
- [Alternative 4 NB-WB_EB-NB \(Recommended\)](#)
- [Renderings](#)
- [Public Hearing Presentation \(Video\)](#)
- [Public Hearing Presentation \(PDF\)](#)

Alternatives Workshop Documents

- [Alternatives Workshop Notice](#)
- [Public Alternatives Workshop Presentation](#)
- [Typical Sections](#)
- [Alternative 1](#)
- [Alternative 2](#)
- [Alternative 3](#)
- [Alternative 4](#)
- [Alternative 5](#)
- [Existing & No-Build Traffic](#)
- [Evaluation Matrix](#)
- [Concept Development Alternative \(ELIMINATED\)](#)
- [Alternatives Public Workshop Summary](#)

Kick-off Meeting Documents

- [Kick-off Meeting Summary](#)
- [Presentation](#)
- [Project Location Board](#)
- [PD&E Study Process Board](#)
- [Transportation Project Process Board](#)
- [Schedule Board](#)
- [Welcome Board](#)



Contact Information

Humberto Arrieta, P.E.
FDOT District Four Project Manager
3400 West Commercial Boulevard
Fort Lauderdale, FL 33309-3421
Phone: 954-777-4152
Toll free: 866-336-8435 ext. 4152
humberto.arrieta@dot.state.fl.us

Or send us a message:

Full Name

First Name Last Name

Address

Street Address

Street Address Line 2

City State / Province

Postal / Zip Code Country

Questions and Comments

Preferred Method of Contact?

E-mail
 Mail
 Both

Add me to the mailing list
 Respond to my question or concern
 Keep my question or comment anonymous

E-mail Address



What is a PD&E Study?

A Project Development and Environment (PD&E) Study is a step in the Florida Department of Transportation's (FDOT) transportation development process. A PD&E Study assists the FDOT in determining the location, conceptual design and social, economic and environmental effects of the proposed transportation improvements. The process follows procedures set forth in the National Environmental Policy Act of 1969 and federal and state laws and regulations. During the PD&E Study process, feasible alternatives are developed for transportation improvement projects. These "Build" alternatives are evaluated based on environmental, engineering and socioeconomic conditions, safety needs and public input. The need for additional right-of-way for stormwater and environmental mitigation will also be evaluated during the PD&E Study phase. The "No-Build" alternative leaves the existing transportation infrastructure as it is, with only routine maintenance performed as required. The "No-Build" alternative is also evaluated throughout the study process. The basic activities of a PD&E Study include:

Data Collection

The first major work effort is the collection of all available data pertaining to the study corridor including existing infrastructure, traffic counts, existing and future land uses, drainage patterns, locations of wetlands and habitat for threatened or endangered species, and potential contamination sites.

Alternatives Development and Analysis

Once data collection is completed, various alignment alternatives are developed and evaluated, including a "No-Build" alternative. The "No-Build" alternative assumes no improvements other than routine maintenance through the horizon year (for this study, the horizon year is 2040). The environmental impacts, social impacts and costs of these alternatives are quantified, summarized, and compared in an evaluation matrix.

Public Kick-off Meeting

A public kick-off meeting is held to introduce the project to the public and provide an opportunity to view and comment on the project's need and objectives. With input received at the kick-off meeting, the project team develops alternatives to present to the public at the alternatives public meeting.

Alternatives Public Meeting

Combining the public input with the needs of the corridor, several improvement alternatives are developed and evaluated along with the "No-Build" alternative (which leaves the corridor as is) during the PD&E Study. This meeting presents the environmental and social impacts, as well as, estimated costs of the transportation improvement alternatives as compared to the "No-Build" alternative. The public is provided with an opportunity to view and comment on the alternatives under consideration.

Public Hearing

After consideration of public input, and the analysis of the alternatives has been refined, a formal public hearing is held to provide a forum for additional feedback from property owners and interested parties on the final recommendations. A final decision is not made until after the public hearing.

Final Acceptance

After the comments from the public hearing have been received, considered and addressed, the project reports will be finalized and submitted to the lead federal agency for final approval. The lead federal agency is the Federal Highway Administration (FHWA). Once approval and acceptance is granted, the PD&E Study phase of the project will be complete. The phases that follow the PD&E Study are design of the project, the acquisition of right-of-way, if necessary, and the construction of the improvements.

What is Level of Service (LOS)?

Level of Service (LOS) is a function of the average time vehicles will be delayed traveling through the corridor. LOS is measured on an A-F scale, with LOS A representing the best operating conditions from the traveler's perspective and LOS F the worst. [Click here](#) for more information about traffic analysis.

What is an acceptable LOS for a state roadway?

The level of service standards for the State Highway System during peak travel hours are "D" in urbanized areas. LOS D represents congested conditions, however the roadway traffic should still move through the corridor at the posted speed limit.

When will the project be built?

Currently the project is funded for the final design phase in 2021, right of way acquisition in 2022 (if required), and construction in 2024. However, these dates are subject to change.

What is the construction phasing of the interchange projects along I-95?

As part of a previous study, the FDOT evaluated 17 interchanges in Palm Beach County to identify interim, and short- and long-term improvements that are needed. An overall construction sequencing / phasing plan of each interchange improvement is not known at this time, and construction of many of the improvements are not yet funded. SR-9 / I-95 is classified by the State as a Strategic Intermodal System Facility (SIS) and is subject to specific rules pertaining to project funding and prioritization of construction projects along the corridor. The resources related to prioritizing SIS projects are posted on the FDOT Central Office's website: <http://www.dot.state.fl.us/planning/systems/documents/brochures/default.shtm#brochures>.

From that website, the simplest reference is the Strategic Investment Tool (SIT) brochure:

<http://www.dot.state.fl.us/planning/systems/programs/mspi/pdf/SIT%20Brochure%202013.pdf>

A more in depth document that explains SIS prioritization is also available on that website:

<http://www.dot.state.fl.us/planning/systems/programs/mspi/pdf/Prioritizing%20Florida's%20Highway%20Investments%20>



From these resources, it's explained that capacity projects on SIS facilities originate from FDOT district offices and modal plan priorities. FDOT uses the Strategic Investment Tool (SIT) to evaluate and rank projects. Projects are reviewed to determine if existing funding commitments, phasing or timing issues, availability of funding for SIS projects and FDOT geographic distribution analysis affect them. Projects are funded based upon "needs" analysis in conjunction with the availability of funding.

There are 6 goals used in the SIT to help prioritize projects: Safety & Security, Maintenance & Operations, Mobility & Connectivity, Economic Competitiveness, Livable Communities, and Environmental Stewardship. There are multiple measure and factors evaluated to see how well a SIS project meets these 6 goals. Factors include crash ratios, level of service and volume to capacity ratio, population growth rate, and population density.

Will property access remain during construction?

The FDOT cannot deny access to any property during construction. Property access may be altered or rerouted, but not denied.

Is there a possibility that the Conniston Middle School drop off area could be reconfigured / rerouted to Lake Avenue instead of Parker?

As currently conceived, that area is not included in this project. However, if any of the alternatives encroach upon the school, it would be evaluated. Any decisions or details affecting the school travel patterns or access would involve the County, the school and the school board.

How is the project funded (Federal / state split)?

At this time, the project has both State and Federal dollars allocated to it. Currently, there are \$7 million dollars in Federal funds in the year 2021 for the final design phase. For the construction phase, there is a combination of both State and Federal funds in the amount of \$75 million dollars in the year 2024. It should be noted that the amount of funds, funding sources and timing of the funds availability, are all subject to change.

How is traffic measured / forecasted?

The FDOT uses a combination of methods to measure and forecast traffic, all are industry standard methods and can be quite complex. Some of the data and tools utilized in traffic studies include, but are not limited to, traffic counts, traffic patterns, type of vehicles, land use maps, planned developments, census data, published factors by research institutions, and other information. All this information, and projects included in the County's Long Range Transportation Plan (LRTP), are used to build an area network, then factors are applied and the traffic simulation model is "run" to predict the future traffic conditions and patterns. A link to the current traffic model, the Southeast Florida Regional Planning Model (SERPM), <http://www.fsutmsonline.net>, as well as, a link to the Palm Beach County Long Range Transportation Plan, <http://www.palmbeachmpo.org/LRTP>, are provided for your reference.

Could other projects, such as a bridge project, skew the traffic data?

Traffic data for any project is evaluated many times, and at different times / seasons, to capture the most accurate data. Traffic effects from other area projects, both on-going and planned, are taken into account during the traffic analyses.

Will Parker Avenue be widened?

At this time, very minor improvements are being considered to increase the safety for bikes and pedestrians, but no major widening is planned. Currently, right of way acquisition along Parker Avenue is not anticipated.

Does FDOT know that Parker Avenue was just narrowed?

Yes, actually, FDOT worked with the City of West Palm Beach to secure grant funding to accomplish that project.

Are express lanes part of this project?

Express lanes are not included in this project, however, the alternatives evaluated as a part of this PD&E study should not preclude their potential, future implementation.

What is the SR 80 Action Plan?

It is a Corridor Action Plan to evaluate a 45-mile segment of SR 80, from US 27 to I-95 in Palm Beach County. The study area extends to include all lands and roadways within 2 miles of either side of the SR 80 corridor. The link to the SR 80 Action Plan website is included here for more information and your reference, <http://sr80actionplan.com>.

Where is the future traffic coming from if the east is already built out?

Traffic will be generated by future developments that are currently in the planning stage and the predicted, additional people moving into the area.



Project Photos



Public Kick-Off Meeting Photos (November 17, 2015)





Public Hearing

Date: October 19, 2017

Time: 5:30 p.m.

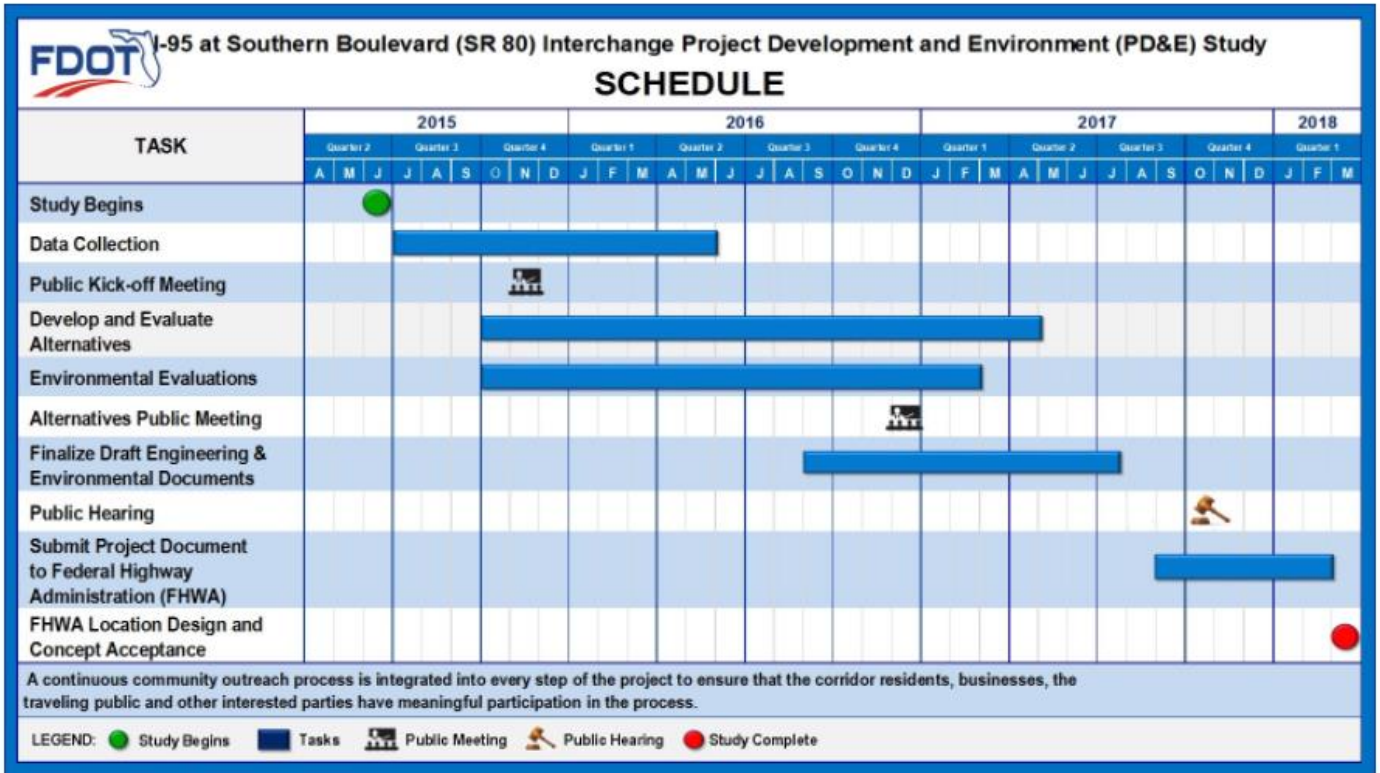
Location: South Florida Water Management District Office located at 3301 Gun Club Road, West Palm Beach, Florida 33406

- [Public Hearing Location Map](#)

On behalf of the Florida Department of Transportation (FDOT) District Four, you are invited to a Public Hearing for the I-95 at SR 80/Southern Boulevard Interchange Project Development & Environment (PD&E) Study. The Hearing is scheduled for Thursday, October 19, 2017, at the South Florida Water Management District Office located at 3301 Gun Club Road, West Palm Beach, FL 33406. The Public Hearing will begin at 5:30 p.m. as an open house. A formal presentation will begin at 6 p.m., followed by a comment period. Persons wishing to submit written statements or other exhibits, in place of or in addition to oral statements, may do so at the hearing or by sending them to Mr. Humberto Arrieta, PE, FDOT Project Manager, 3400 West Commercial Boulevard, Fort Lauderdale, FL 33309. All exhibits or statements postmarked on or before October 30, 2017 will become part of the Public Hearing record. In the event the Public Hearing cannot be held on October 19, 2017, due to severe weather or other unforeseen conditions, it will be held on the alternate date of Thursday, November 16, 2017, at the same time and place. If you would like to review the project documents prior to the Public Hearing, they will be available to the public beginning on Thursday, September 28, 2017, at the Palm Beach County Library, 3650 Summit Boulevard, West Palm Beach, FL 33406 (Sunday, 12 p.m. to 5 p.m.; Monday through Thursday, 9 a.m. to 9 p.m.; Friday 9 a.m. to 6 p.m.; Saturday, 9 a.m. to 5 p.m.), and the Cloud Lake Town Hall, 100 Lang Road, West Palm Beach, FL 33406 (Monday through Friday, 9 a.m. to 1 p.m.). The documents will remain on display through Monday, October 30, 2017. The documents will also be available for review on the project website at www.i95atSouthern.com, beginning on September 28, 2017. We apologize but, due to unforeseen circumstances, we were not able to have the documents on display at the Vedado Park Community Center, 3710 Paseo Andalusia, West Palm Beach, FL 33405, as previously advertised. Please review the documents online on the Documents and Publications page of this website, or visit the Palm Beach County Library or Cloud Lake Town Hall as referenced above. If you require further information, please do not hesitate to contact Humberto Arrieta, P.E., FDOT Project Manager, at (954) 777-4152 or toll free at (866) 336-8435, ext. 4152, via email at humberto.arrieta@dot.state.fl.us.

Public participation is solicited without regard to race, color, national origin, age, sex, religion, disability or family status. Persons who require special accommodations under the Americans with Disabilities Act, or persons who require translation services (free of charge), should contact Mr. Humberto Arrieta, P.E., FDOT Project Manager at (954) 777-4152 or toll free at (866) 336-8435, extension 4152.







SR 9/I-95 at SR 80/Southern Boulevard Project Development and Environment (PD&E) Study

[Home](#) / [More...](#)

More...



Under Construction



Appendix J – Public Comments and Responses



Appendix J – Public Comments and Responses



PUBLIC COMMENTS TRACKING RECORD

SR 9-I-95 at Southern Boulevard (SR 80) Interchange - Project Development and Environment Study - Public Comments Tracking Record

Document			Contact Information					Comment Category					Response			
	Type	Date	Name	Affiliation	Address	Phone	Email Address	Comment Summary	Request for Information	Add to Mailing List	Community Impact Concerns	Support for Project	Opposed to Project	Type	Date	Responder
	Email	10/13/15	Rachel Waters				rwaters0424gmail.com	Wanted to know if there are any plans or designs for the project yet.								
1	Website	12/8/15	Sturrock Groves				sturrockgroves@aol.com	Add to mailing list.		1				Email	12/14/15	Eileen LaSeur
2	Telephone Call	1/4/16	Mike Klingensmith					Concerns about noise.			1			Phone Call	1/4/16	Anson Sonnett
3	Written Comment	2/29/16	Mrs. Frazier				Fray601@comcast.net	I-95 Interchange modifications.			1			Email	9/29/16	Thuc Le
4	Telephone Call	4/6/16	Michelle Suiter	Town of Glen Ridge				Concerns regarding community impacts and ROW.			1			Phone Call	4/6/16	Paul Heeg
5	Email	4/6/16	Ricardo Reyna					Sent contact information.	1	1				Email	4/6/16	Paul Heeg
6	Website	5/3/16	Silvia Beltre				silvia.beltre@stantec.com			1						
7	Website	5/4/16	Gary Halpin		321 Commercial Blvd. Ft. Lauderdale, FL 33334		321commercial@comcast.net	Property owner - please keep us informed.	1	1						
8	Website	5/4/16	Bruce Martin				brucemartinsr@gmail.com	Please add me to the mailing list.			1					
9	Website	5/5/16	Roberto Gutierrez		901 Ponce De Leon Blvd. Suite 900 Miami, FL 33134		robcgutierrez@gmail.com	Please add me to the mailing list.			1					
10	Website	8/25/16	Joshua Stratton	Broad and Cassell	215 S. Monroe Street Suite 400 Tallahassee, FL 32301		jstratton@broadandcassel.com	Please add me to the mailing list.			1					
11	Email	8/31/16	Friederike Mittner	West Palm Beach	900		fmittner@wpb.org	Requested meeting with Jose Rodriquez (Vedado)	1						See 11/16/2016	
12	Website	9/13/16	Joshua Stratton	Broad and Cassell	215 S. Monroe Street Suite 400 Tallahassee, FL 32301		jstratton@broadandcassel.com	Please let me know when and where the next public meeting will be.	1					Email	9/19/16	Anson Sonnett
13	Email	10/13/16	Rachel Waters				rwaters0424gmail.com	Requested proposed improvements plans.	1					Email	10/13/15	Anson Sonnett
14	Email	10/14/16	Rachel Waters				rwaters0424gmail.com	Thank you for responding. Please send report appendices.	1					Email	10/23/16	Anson Sonnett
15	Website	10/19/16	David Brandt				dbchobee@gmail.com	Concerned about westbound traffic at I-95.			1			Email	10/19/16	Anson Sonnett
16	Website	10/19/16	Tina Laws	President, Vedado-Hillcrest Neighborhood Assn.	3814 Paseo Navarra West Palm Beach, FL 33405		clawscat11@gmail.com	Please forward the four options to be presented to the MPO	1	1						
17	Website	10/19/16	David Brandt		3927 SE 27th Street Okeechobee, FL 34947		dbchobee@gmail.com	Concerned about traffic light at entrance to the Hilton Hotel.			1			Email	10/26/16	Cassie Piche
18	Face to Face	10/26/16	Malissa Booth	Palm Beach MPO			MBooth@PalmBeachMPO.org	Requested a copy of the public notice.	1					Email	10/26/16	Cassie Piche
19	Email	10/26/15	Patrick Martin	Lake Worth Drainage District	13081 South Military Trail Delray Beach, FL 33484		pmartin@lwdd.net	Project limits are outside of the Lake Worth Drainage District Service Area.								N/A
20	Email	10/26/15	Cindy Collins			954-817-7531	cindybcollins33@gmail.com	Please send me the FDOT project number for this project.	1							

SR 9-I-95 at Southern Boulevard (SR 80) Interchange - Project Development and Environment Study - Public Comments Tracking Record

Document			Contact Information					Comment Category					Response			
	Type	Date	Name	Affiliation	Address	Phone	Email Address	Comment Summary	Request for Information	Add to Mailing List	Community Impact Concerns	Support for Project	Opposed to Project	Type	Date	Responder
21	Email	10/26/15	Jim Gribble	West Palm Beach Fire Rescue Dept.	500 N. Dixie Highway West Palm Beach, FL 33401	561-804-4707	JEGribble@wpb.org	Thank you for the invite. We will have a representative at the meeting.						Email		N/A
22	Email	11/2/15	Miguel A. Martinex	Orlando Airports District Office		407-812-6331 Ext. 123	Miguel.Martinez@faa.gov	May be impacts to Palm Beach Intl. Airport. Need coordinate with PBI and to file Form 7460-1 for airspace evaluation.			1			Email	11/2/15	Anson Sonnett
23	Phone Call	11/4/15	Jack Dietz	Business Owner Taxing Matters	1660 Southern Blvd. Plaza West Palm Beach, FL	561-697-9797		Questions about alternatives, land acquisition and coordination.	1		1			Phone Call	11/4/15	Cassie Piché
24	Website	11/5/15	Bryan Besade		4976 SW Lake Grove Circle Palm City, FL 34990		bbesade@aol.com	Please provide the concept design.	1					Email	11/5/15	Cassie Piché
25	Email	11/12/15	Barbara Whittaker	Realtor	1806 N. Franklin Street Tampa, FL 33602	813-740-0422 Ext. 24	b.whittaker@giantoil.com	Requested drawings to see how project will affect property.	1		1			Email	11/12/15	Cassie Piché
26	Email	11/12/15	Barbara Whittaker	Realtor	1806 N. Franklin Street Tampa, FL 33602	813-740-0422 Ext. 24	b.whittaker@giantoil.com	Property impacts at 856 Nottingham Boulevard.	1		1			Email	11/16/15	Cassie Piché
27	Website	11/14/16	Eleanor Woolems		1221 Andrews Avenue West Palm Beach, FL 3405		ewoolems@woolemsinc.com	Concerned about drainage and flooding.		1	1					
28	Website	11/16/18	Gordon Andrews		946 Paseo Andorra West Palm Beach, FL 33405		gmand688@bellsouth.net	Would like to see the architectural/engineering designs. Are they available?	1					Email	11/28/16	Anson Sonnett
29	Email	11/16/16	Jose Rodriguez		Vedado HOA President		Jrodjacc@aol.com	Submitted recommendations for alternatives.			1			Email	11/28/16	Anson Sonnett
30	Comment Form	11/17/15	No Name or Address					Concerns: noise, pollution, school impacts, damage to property and home values			1		1	N/A	No Return Address	
31	Comment Form	11/17/15	Jeff Carter		1550 Southern Boulevard West Palm Beach, FL 33406		JCarter@wpb-law.com	Add to mailing list.		1				Letter	1/12/16	Anson Sonnett
32	Comment Form	11/17/15	Mary Carter		1550 Southern Boulevard West Palm Beach, FL 33406		MCarter@wpb-law.com	Add to mailing list.		1				Letter	1/12/16	Anson Sonnett
33	Comment Form	11/17/15	Stuart Cunningham		400 Executive Center Drive #108 West Palm Beach, FL 33401		CDEngineer@aol.com	Concerns for property owner of 825 Southern Boulevard.			1			Letter	1/12/16	Anson Sonnett
34	Comment Form	11/17/15	Tina Laws		3814 Paseo Navarra West Palm Beach, FL 33405		clawscat11@gmail.com	Concerns: vibrations increased traffic, home values, school traffic, privacy.			1		1	Letter	1/12/16	Anson Sonnett
35	Comment Form	11/17/15	Maria Priede		1010 Paseo Castalla West Palm Beach, FL 33405		abc123psych@yahoo.com	Concerns: structural concerns, access, safety, quality of life, safety			1		1	Letter	1/12/16	Anson Sonnett
36	Comment Form	11/17/15	Angela Pasquarelli		1112 Magnolia Street West Palm Beach, FL 33405	561-577-7118		Traffic on Parker Road, noise and vibration, impacts to homes, safety.			1		1	Letter	1/12/16	Anson Sonnett
37	Verbal		Anson Sonnett	FDOT				Verbal comments from public meeting 11/17/15.						N/A		
38	Verbal		Philippe Jolicoeur	RS&H				Verbal comments from public meeting 11/17/15.						N/A		
39	Email	11/28/16	Jose Rodriguez	Vedado HOA President			jrodjacc@aol.com	Will attend the December 1 workshop.		1	1				11/28/16	Anson Sonnett
40	Phone Call	12/1/15	Friederike Mittner	WPB City Historic Preservation Planner	City of West Palm Beach 401 Clematis Street West Palm Beach, FL 33401	561-822-2222		Hearing about local concerns.			1				12/1/16	Amy Streelman
41	Website	12/2/16	John Sturrock	Sturrock Groves			sturrockgroves@aol.com	Please add me to the mailing list.		1						

SR 9-I-95 at Southern Boulevard (SR 80) Interchange - Project Development and Environment Study - Public Comments Tracking Record

Document			Contact Information					Comment Category					Response			
	Type	Date	Name	Affiliation	Address	Phone	Email Address	Comment Summary	Request for Information	Add to Mailing List	Community Impact Concerns	Support for Project	Opposed to Project	Type	Date	Responder
42	Email	12/4/15	Linda L. Kissner	RCI/MMS Coordinator Palm Beach Operations	7900 Forest Hill Blvd. West Palm Beach, FL 33413	561-432-4966		Passing along information from resident.	1					Email	12/4/16	Anson Sonnett
43	Phone Call	12/4/15	Lily Reynolds			561-833-1141	lilyreynolds883@yahoo.com	How will improvements affect her neighborhood?	1		1			Phone Call	12/3/16	Anson Sonnett
44	Website	12/6/16	Mildred Rose		183 Stony Ridge Court Newport News, VA 23608	757-869-6632	mhelenrose1@aol.com	Please add me to the mailing list.		1						
45	Website	12/8/16	John Sturrock	Sturrock Groves			sturrockgroves@aol.com	Please add me to the mailing list.		1				Email	12/14/15	Eileen LaSeur
46	Website	12/9/16	Louise Duncan		4080 Gem Lake Drive West Palm Beach, FL 33406			When will the traffic study be completed?	1							
47	Website	12/14/16	David Gonzalez		1510 Glen Road West Palm Beach, FL 33406		dj_gonzalez99@hotmail.com	Project is not needed.					1			
48	Email		Margarita Yerastova				ladyenoki@gmail.com	Concerns about traffic projections.			1			Email	12/20/16	Anson Sonnett
49	Comment Form	12/1/16	Leos Exler		1500 Glen Road West Palm Beach, FL 33406		exxler@gmail.com	Prefers No Build option.			1		1			
50	Comment Form	12/1/16	Mr. & Mrs. Charles Abrams		4030 Gem Lake Drive Glen Ridge, FL 33406			Prefers No Build option.			1		1			
51	Comment Form	12/1/16	Gregg Weiss		615 Kahuga Drive West Palm Beach, FL 33401		greggweiss@hotmail.com	Consider modifying SR 80/Parker intersection.			1		1			
52	Comment Form	12/1/16	Vladimir Holaolg		4015 Gem Lake Drive West Palm Beach, FL 33406		vladimir@att.net	Prefers No Build option.			1		1			
53	Comment Form	12/1/16	Peter Harholdt		1700 Glen Road Glen Ridge, FL 33406	561-707-7233	harholdt@mindspring.com	Request sound wall on south side of SR 80.			1					
54	Comment Form	12/1/16	Richard Kontos		1505 Glen Road Glen Ridge, FL 33406	561-676-1998	rico164@aol.com	Prefers No Build option.				1	1			
55	Comment Form	12/1/16	Shirley & Shawn Connelly		1137 Oak Street West Palm Beach, FL 33405	561-503-7015	hawangurl60@hotmail.com	Concerns about construction cracking pool foundation and dust.			1		1			
56	Comment Form	12/1/16	Pat Jawdy		1275 Taylor Road Glen Ridge, FL 33406		paintinpatsy@yahoo.com	Tractor trailers can't turn onto Parker.			1		1			
57	Comment Form	12/1/16	Joe Merscarelle		9 Warewoods Road Saddle River, New Jersey			Alternative 4 shows curbing through private property and other concerns.			1		1			
58	Comment Form	12/1/16	Greg Burdick		2243 Pershing Way West Palm Beach, FL 33401			Do not support any of the alternatives.			1		1			
59	Website	12/2/16	John Sturrock	Sturrock Groves			sturrockgroves@aol.com	Add me to the mailing list.		1				N/A		
60	Email	12/2/16	Margarita Yerastova				ladyenoki@gmail.com	Request for information	1		1					
61	Website	12/6/16	Mildred Rose	Property Owner	183 Stony Ridge Court Province, VA 23608		mhelenrose1@aol.com	Thank you for adding me to your mailing lists.		1				N/A		
62	Website	12/9/16	Louise Duncan		4080 Gem Lake Drive West Palm Beach, FL 33406			Prefers No Build option.					1			
63	Website	12/14/16	David Gonzalez		1510 Glen Road West Palm Beach, FL 33406		dj_gonzalez99@hotmail.com	Project is not needed. No-Build.					1			
64	Comment Form	After Workshop	Bernice Raymond		107 Shannondale Road West Palm Beach, FL 33406			No-Build					1			
65	Comment Form	After Workshop	Dorothy & Charles Gravelin		106 Wilson Road Cloud Lake, FL 33406			Concerned about flyover ramps, aesthetics and safety - unnecessary.			1		1			
66	Comment Form	After Workshop	Arthur Ardoguein		4005 Windham Road West Palm Beach, FL 33406			Supports Alternative 4.				1				
67	Comment Form	After Workshop	Michael Ranger		107 Wilson Road Cloud Lake, FL 33406			No-Build					1			
68	Comment Form	After Workshop	Arhannis & Albernice Torres		4035 Windham Road West Palm Beach, FL 33406			No-Build					1			

SR 9-I-95 at Southern Boulevard (SR 80) Interchange - Project Development and Environment Study - Public Comments Tracking Record

Document			Contact Information					Comment Category					Response			
	Type	Date	Name	Affiliation	Address	Phone	Email Address	Comment Summary	Request for Information	Add to Mailing List	Community Impact Concerns	Support for Project	Opposed to Project	Type	Date	Responder
69	Comment Form	After Workshop	Violeta Fleites		4025 Windham Road West Palm Beach, FL 33406			No-Build					1			
70	Comment Form	After Workshop	Claire F. Lewis		4015 Windham Road West Palm Beach, FL 33406			No-Build					1			
71	Comment Form	After Workshop	Barbara Ananos		1330 Glen Road West Palm Beach, FL 33406			No-Build					1			
72	Comment Form	After Workshop	Richard & Alice McLane		1200 Glen Road Glen Ridge, FL 33406			No-Build					1			
73	Comment Form	After Workshop	Patrick McCutcheon		1390 Churchill Road Glen Ridge, FL 33406			Need traffic calming and enforcement.			1					
74	Comment Form	After Workshop	William Duncan		304 Island Road Glen Ridge, FL 33406			No-Build					1			
75	Email	12/8/16	Jack Dietz		1660 Southern Boulevard West Palm Beach, FL 33406			No-Build					1			
76	Comment Form	After Workshop	Alice & Dick McLane		1280 Glen Road Glen Ridge, FL 33406			No-Build					1			
77	Comment Form	After Workshop	B K Lovejoy		1265 Taylor Road Glen Ridge, FL 33406			No-Build					1			
78	Comment Form	After Workshop	Mary McLane		1250 Glen Road Glen Ridge, FL 33406			No-Build					1			
79	Comment Form	After Workshop	Steven Salsberg		4090 Gem Lake Drive Glen Ridge, FL 33406			No-Build					1			
80	Comment Form	After Workshop	John Hadden		4025 Gem Lake Drive Glen Ridge, FL 33406			No-Build					1			
81	Comment Form	After Workshop	Gary Eckerson		304 Island Road Glen Ridge, FL 33406			No-Build					1			
82	Comment Form	After Workshop	Sandra L. Brooks		1600 Glen Road West Palm Beach, FL 33406			No-Build					1			
83	Comment Form	After Workshop	Jeffrey Viselli		1610 Glen Road West Palm Beach, FL 33406			No-Build					1			
84	Comment Form	After Workshop	Karen Sue Petty		1610-1/2 Glen Road Garage Apartment			No-Build					1			
85	Comment Form	After Workshop	Allen Minars		1550 Glen Road Glen Ridge, FL 33406			No-Build					1			
86	Comment Form	After Workshop	Jacqueline S. Stephens		1620 Glen Road Glen Ridge, FL 33406			No Flyovers					1			
87	Comment Form	After Workshop	Nano Stout		1630 Glen Road West Palm Beach, FL 33406			No-Build					1			
88	Comment Form	After Workshop	Fransis Sason		104 Shannondale Road West Palm Beach, FL 33406			No-Build					1			
89	Comment Form	After Workshop	Anita & Stuart Feick		1650 Glen Road Glen Ridge, FL 33406			Worried about home values and neighborhood impacts			1		1			
90	Comment Form	After Workshop	Michael Boone		1265 Taylor Road Glen Ridge, FL 33406			No-Build					1			
91	Comment Form	After Workshop	Ben Contu		1265 Taylor Road Glen Ridge, FL 33406			No-Build					1			
92	Comment Form	After Workshop	Lilly Reynolds		1114 Oak Street West Palm Beach, FL 33405			Would like FDOT to buy property.				1				
93	Comment Form	After Workshop	Leo Armbrust		1360 Churchill Road Glen Ridge, FL 33406			Gem Lake intersection is dangerous, speeding concerns			1		1			
94	Comment Form	After Workshop	Keith R. Munyan		111 East Chandler Road West Palm Beach, FL 33406			No-Build					1			
95	Email	2/02/17	Town of Cloud Lake		100 Lang Road Cloud Lake, FL 33406	561-686-2815	townofcloudlake@msn.com	When will response to comments be available? When will the Public Hearing be held?	1					Email	2/3/17	Eileen LaSeur
96	Email	2/10/17	Town of Cloud Lake		100 Lang Road Cloud Lake, FL 33406	561-686-2815	townofcloudlake@msn.com	Thank you for responding.	1							

SR 9-I-95 at Southern Boulevard (SR 80) Interchange - Project Development and Environment Study - Public Comments Tracking Record

Document			Contact Information					Comment Category					Response			
	Type	Date	Name	Affiliation	Address	Phone	Email Address	Comment Summary	Request for Information	Add to Mailing List	Community Impact Concerns	Support for Project	Opposed to Project	Type	Date	Responder
97	Website	03/30/17	GhostLightMatter				ghostlightmater@yahoo.com	Add me to the mailing list.		1						
98	Email	6/6/17	Town of Cloud Lake		100 Lang Road Cloud Lake, FL 33406	561-686-2815		Cloud Lake Town Hall would be convenient to place the documents for review				1		Email	6/9/17	Cassie Piche
99	Email	6/13/17	Grey Tesh		1610 Southern Blvd		gt@greytesh.com	Add to mailing list.		1				Email	6/13/17	Anson Sonnett
100	Email	6/29/17	Nick Anusbigian				nick@hyperbuis.com	Add to mailing list.		1				Email	6/29/17	Cassie Piche
101	Email	7/9/17	Jackson Hurst				ghostlightmater@yahoo.com	Add to mailing list.		1						
102	Email	7/21/17	Joshua Stratton	Broad and Cassell			jstratton@broadandcassel.com	When is the public hearing, time and place ?	1					Email	7/21/17	Anson Sonnett
103	Email	8/1/17	Ruthie Harvey				ruthieharvey56@gmail.com	When is the meeting? Please send me some materials.	1					Email	8/1/17	Anson Sonnett
104	Website	8/31/17	Jackson Hurst				ghostlightmater@yahoo.com	Would like to sign up for updates.		1				Email	8/31/17	Anson Sonnett
105	Website	9/22/17	Jack Sturrock		1010 Camellia Road West Palm Beach, FL 33405		sturrockgroves@aol.com	Concerned about ROW impacting property.			1		1			
106	Website	9/27/17	Jessie Bailey		821 Sunset Road West Palm Beach, FL 33401		jessej.bailey@gmail.com	We don't want this project. Prefer bus rapid transit.					1			
107	Website	10/19/17	Daniel Lewis		PO Box 109650 Palm Beach Gardens, FL 33410		dlewis@diocesepb.org	Holy Cross School. Very little room for ROW. Please send a map.	1					Email	9/23/17	Cassie Piche
108	Hearing Comment Form	10/19/17	Donna Tribby		1700 Glen Road West Palm Beach, FL 33406			Should be light rail - not encouraging people to drive more cars.					1	Letter	1/25/18	Humberto Arrieta
109	Hearing Comment Form	10/19/17	Margaret Lyles		1124 Van De Venter Street West Palm Beach, FL 33405			Concerned about project impacts and property taken from ROW for existing wall.			1		1	Letter	1/25/18	Humberto Arrieta
110	Hearing Comment Form	10/19/17	Tina Laws		3814 Paseo Navarro West Palm Beach, FL 33405			Proposed project will cause economic damages and congestion.			1		1	Letter	1/25/18	Humberto Arrieta
111	Email	10/19/17	Maria Priede		1010 Paseo Castalla West Palm Beach, FL 33405			The proposed project is absurd.					1	Letter	1/25/18	Humberto Arrieta
112	Hearing Comment Form	10/19/17	Hadden Holdings, LLC		4025 Gem Lake Drive Glen Ridge, FL 33406			Opposed to the project. Intersection does not merit the flyover design.					1	Letter	1/25/18	Humberto Arrieta
113	Hearing Comment Form	10/19/17	Jack Vickers		1295 Glen Road West Palm Beach, FL 33406			Concerned about impacts of the proposed project.			1		1	Letter	1/25/18	Humberto Arrieta
114	Hearing Comment Form	10/19/17	Town of Glen Ridge		1501 Glen Road Glen Ridge, FL 33406			The Town of Glen Ridge is opposed to the project.			1		1	Letter	1/25/18	Humberto Arrieta
115	Hearing Comment Form	10/19/17	Allen Minars		1550 Glen Road Glen Ridge, FL 33406			No benefit to the community. Will add noise and more traffic.			1		1	Letter	1/25/18	Humberto Arrieta
116	Hearing Comment Form	10/19/17	Sandra Brooks		1600 Glen Road West Palm Beach, FL 33406			Do not build - will harm our community.			1		1	Letter	1/25/18	Humberto Arrieta
117	Hearing Comment Form	10/19/17	Santiago Benitez		1550 Glen Road Glen Ridge, FL 33406			No-Build.					1	Letter	1/25/18	Humberto Arrieta
118	Hearing Comment Form	10/19/17	Alice & Dick McLane		1200 Glen Road Glen Ridge, FL 33406			Not a good fit for accessibility, safety, quality of life.			1		1	Letter	1/25/18	Humberto Arrieta
119	Hearing Comment Form	10/19/17	Matt & Patti Hadden		4045 Gem Lake Drive West Palm Beach, FL 33406			Total disregard for Glen Ridge. Go back to the drawing board.					1	Letter	1/25/18	Humberto Arrieta
120	Hearing Comment Form	10/19/17	Gary T. Sullivan	Glen Ridge Councilman	4040 Gem Lake Drive Glen Ridge, FL 33406			Project will have negative impacts and lower property values.			1		1	Letter	1/25/18	Humberto Arrieta
121	Hearing Comment Form	10/19/17	Leo Armbrust		1360 Churchill Road Glen Ridge, FL 33406			Against the project - it will not solve problems.			1		1	Letter	1/25/18	Humberto Arrieta
122	Hearing Comment Form	10/19/17	Mary McLane		1250 Glen Road Glen Ridge, FL 33406			Do not build this project.			1		1	Letter	1/25/18	Humberto Arrieta
123	Hearing Comment Form	10/19/17	Sr. & Sra. Oscar Ardoguein		4005 Windham Road West Palm Beach, FL 33406			Concerns about the proposed project and increased accidents.			1		1	Letter	1/25/18	Humberto Arrieta
124	Hearing Comment Form	10/19/17	Gayle & Charles Abrams		4030 Gem Lake Drive Glen Ridge, FL 33406			I'm against this project. It will not solve congestion problems.			1		1	Letter	1/25/18	Humberto Arrieta

SR 9-I-95 at Southern Boulevard (SR 80) Interchange - Project Development and Environment Study - Public Comments Tracking Record

Document		Contact Information						Comment Category					Response			
	Type	Date	Name	Affiliation	Address	Phone	Email Address	Comment Summary	Request for Information	Add to Mailing List	Community Impact Concerns	Support for Project	Opposed to Project	Type	Date	Responder
125	Hearing Comment Form	10/19/17	Mary & Boyd Lenkersdorf		1305 Glen Road Glen Ridge, FL 33406			This project will destroy our quality of life.			1		1	Letter	1/25/18	Humberto Arrieta
126	Email	10/25/17	Jesse Bailey	Connect West Palm Beach	821 Sunset Road West Palm Beach, FL 33401			Project will have drastic impacts on the community. Offered suggestions and requested responses.			1		1	Letter	1/30/18	Humberto Arrieta
127	Email	10/25/17	Jeffrey Viselli		1610 Glen Road Glenridge, FL 33406			Against the project - will cause congestion and lower property values.			1		1	Letter	1/25/18	Humberto Arrieta
128	Email	10/25/17	Patricia Ramos		1270 Taylor Road Glen Ridge, FL 33406			Opposed to project. Will lower property values.			1		1	Letter	1/25/18	Humberto Arrieta
129	Email	10/25/17	David M. Lewis		4015 Windham Road Glenridge, FL 33406			Opposed to project. Should focus on the Turnpike.					1	Letter	1/25/18	Humberto Arrieta
130	Email	10/26/17	Henry Frankel		10664 Plainview Circle Boca Raton, FL 33498			Opposed to the project - will wipe the community off the map.			1		1	Letter	1/25/18	Humberto Arrieta
131	Email	10/26/17	Joseph L Muscarelle		9 Warewoods Road Saddle River, NJ 07458			Proposed construction will not solve problems.					1	Letter	1/25/18	Humberto Arrieta
132	Email	10/26/17	Patricia Jawdy		1275 Taylor Road Glen Ridge, FL 33406			Opposed to the project. It will not solve problems.					1	Letter	1/25/18	Humberto Arrieta
133	Letter	10/26/17	Kevin S. Wellman		1305 Glen Road Glen Ridge, FL 33406			The proposed project will ruin our surroundings. Consider other transportation options.			1		1	Letter	1/25/18	Humberto Arrieta
134	Email	10/26/17	Derek Duffield		1625 Glen Road Glen Ridge, FL 33406			Against the proposed project. Make improvements to the Turnpike.					1	Letter	1/25/18	Humberto Arrieta
135	Letter	10/27/17	Eric D. Ferguson	City of West Palm Beach Engineering	401 Clematis Street West Palm Beach, FL 33401			City of West Palm Beach does not support the proposed project.					1	Letter	1/25/18	Humberto Arrieta
136	Email	10/30/17	Judyann Dooly & Kurt Hingiss	Specialty Glass	1440 Southern Boulevard West Palm Beach, FL 33406			Opposed to the project. Make improvements to the Turnpike.					1	Letter	1/25/18	Humberto Arrieta
TOTALS									23	22	53	4	75			



2015 Comments and Responses

**(Please note, comments/responses from the public meetings
are included in the public meeting summary)**

Eileen LaSeur

From: Le, Thuc H. <Thuc.Le@dot.state.fl.us>
Sent: Tuesday, September 29, 2015 12:51 PM
To: Fray601@comcast.net
Cc: Deibel, Hank; Eileen LaSeur
Subject: RE: Public Meeting per Palm Beach Post notice
Attachments: SKMBT_50115092912440.pdf

Thank you Mrs. Frazier for your written comment in regard to the modification to I-95 interchange at Gateway Blvd. I will forward your letter to the project team so that it be added to other fact findings and be evaluated. Thank you again for your effort.

Thuc H. Le, P.E.

Consultant Project Management - D4 Office
Florida Department of Transportation
3400 West Commercial Blvd.
Fort Lauderdale, FL 33309-3421
(954) 777-4552
thuc.le@dot.state.fl.us

Eileen LaSeur

From: Sonnett, Anson <Anson.Sonnett@dot.state.fl.us>
Sent: Friday, October 23, 2015 4:27 PM
To: Piche, Cassie; Eileen LaSeur
Subject: FW: 435516-1 (SR-9/I-95 @ SR-80/SOUTHERN BLVD. INTERCHG. ULTIM. IMPRVMT)

Please add Rachael to the project mailing list, thanks!

Sincerely,

Anson Sonnett, PE
Project Manager
Anson.Sonnett@dot.state.fl.us
FDOT-District IV * Consultant Management * Section IV
3400 W. Commercial Blvd.
Fort Lauderdale, FL 33309-3421
(954) 777-4474
(954) 777-4482 (fax)

From: Rachael Waters [mailto:rwaters0424@gmail.com]
Sent: Wednesday, October 14, 2015 11:02 AM
To: Sonnett, Anson
Cc: 'Piche, Cassie'
Subject: RE: 435516-1 (SR-9/I-95 @ SR-80/SOUTHERN BLVD. INTERCHG. ULTIM. IMPRVMT)

Mr. Sonnett,
The document didn't include any of the appendices that are listed in the beginning of the document. Can you send those?

Thanks,

Rachael Waters

From: Sonnett, Anson [mailto:Anson.Sonnett@dot.state.fl.us]
Sent: Wednesday, October 14, 2015 10:58 AM
To: Rachael Waters <rwaters0424@gmail.com>
Cc: 'Piche, Cassie' <Cassie.Piche@rsandh.com>
Subject: RE: 435516-1 (SR-9/I-95 @ SR-80/SOUTHERN BLVD. INTERCHG. ULTIM. IMPRVMT)

Rachael,

I've sent you the report via our FTP site. If you have any difficulty downloading it, please don't hesitate to contact me.

Sincerely,

Anson Sonnett, PE
Project Manager
Anson.Sonnett@dot.state.fl.us

FDOT-District IV * Consultant Management * Section IV
3400 W. Commercial Blvd.
Fort Lauderdale, FL 33309-3421
(954) 777-4474
(954) 777-4482 (fax)

From: Rachael Waters [<mailto:rwaters0424@gmail.com>]
Sent: Wednesday, October 14, 2015 10:28 AM
To: Sonnett, Anson
Cc: 'Piche, Cassie'
Subject: RE: 435516-1 (SR-9/I-95 @ SR-80/SOUTHERN BLVD. INTERCHG. ULTIM. IMPRVMT)

Wow. I really appreciate all of the information. No one has ever been so detailed. I would like to see the report, I understand things are still very preliminary.

Thanks again!

Thanks,

Rachael Waters

From: Sonnett, Anson [<mailto:Anson.Sonnett@dot.state.fl.us>]
Sent: Tuesday, October 13, 2015 6:59 PM
To: Rachael Waters <rwaters0424@gmail.com>
Cc: Piche, Cassie <Cassie.Piche@rsandh.com>
Subject: RE: 435516-1 (SR-9/I-95 @ SR-80/SOUTHERN BLVD. INTERCHG. ULTIM. IMPRVMT)

Rachael,

Good afternoon, my name is Anson Sonnett, I am the FDOT project manager for the study on the interchange of I-95 and Southern Blvd.

The upcoming project at the interchange of I-95 and Southern is a Project Development & Environment (PD&E) study (FM 435516.1.22.01). The contract for the consultant to begin work on the study was executed in June of 2015. The PD&E study will look at different alternatives for modifying the interchange to handle future traffic volumes. During the two years while the study is being conducted, the Department will reach out to all stakeholders to incorporate their concerns and goals into the preferred alternative. This includes attending or presenting at any neighborhood meetings that you would like us to attend. Currently this project is fund as follows:

- Project Development and Environment Study Phase (my project) – Fiscal Year 2015
- Final Design Phase - Fiscal Year 2021
- Right of Way Acquisition Phase - Fiscal Year 2022
- Construction Phase – Fiscal Year 2024

A conceptual plan for the interchange was developed by our Concept Development Group at FDOT. I can provide you with a copy of this report if you would like, however please note it is purely conceptual and needs to be analyzed and looked at in more detail before being finalized as a possible alternative to be evaluated in the PD&E study. Two other "build" alternatives will be developed for consideration during the study. These alternatives will be evaluated and a preferred alternative selected. The public will have multiple opportunities to provide input during the process. A project website www.i95atsouthern.com will hopefully be active in the next week or so. This website will have all the project information as it is developed.

If you have any concerns or questions, please do not hesitate to contact me. I can give you a call to discuss if you would like, just let me know.

Sincerely,

Anson Sonnett, PE
Project Manager

Anson.Sonnett@dot.state.fl.us

FDOT-District IV * Consultant Management * Section IV

3400 W. Commercial Blvd.

Fort Lauderdale, FL 33309-3421

(954) 777-4474

(954) 777-4482 (fax)

From: Rachael Waters [<mailto:rwaters0424@gmail.com>]

Sent: Tuesday, October 13, 2015 3:23 PM

To: Sonnett, Anson

Subject: 435516-1 (SR-9/I-95 @ SR-80/SOUTHERN BLVD. INTERCHG. ULTIM. IMPRVMT)

Good afternoon,

I am trying to find out if there are any plans/designs that will show the proposed improvements for the subject project.

Thanks,

Rachael Waters

Eileen LaSeur

From: Sonnett, Anson <Anson.Sonnett@dot.state.fl.us>
Sent: Monday, November 2, 2015 11:00 AM
To: Miguel.Martinez@faa.gov
Cc: Piche, Cassie; Eileen LaSeur; McDermott, Laurie
Subject: RE: I-95 @ Southern Blvd. (SR 80) Interchange PD&E, Kick-off Meeting Notice

Mr. Martinez,

Thank you so much for your email.

Please be assured we will work with PBI during the study. Situated in the Northwest quadrant of the interchange, we consider PBI to be a major stakeholder in the study process. We will work to ensure the alternatives developed are compatible with PBI's needs. We will work with our Aviation Coordinator to ensure all appropriate FAA forms are completed.

If you have any questions or concerns, please don't hesitate to contact me. You can also find the latest information on our study on our website, www.i95atsouthern.com.

Sincerely,

Anson Sonnett, PE
Project Manager
Anson.Sonnett@dot.state.fl.us
FDOT-District IV * Consultant Management * Section IV
3400 W. Commercial Blvd.
Fort Lauderdale, FL 33309-3421
(954) 777-4474
(954) 777-4482 (fax)

From: Miguel.Martinez@faa.gov [mailto:Miguel.Martinez@faa.gov]
Sent: Monday, November 02, 2015 10:37 AM
To: Sonnett, Anson
Subject: I-95 @ Southern Blvd. (SR 80) Interchange PD&E, Kick-off Meeting Notice

Mr. Sonnett,

I am writing in response to the referenced notification.

Being that the proposed improvements are in such close proximity to the Palm Beach International Airport, there could be some impacts to PBI. Therefore, once you have preliminary design, with build out heights and temporary crane heights, the FDOT will need to file an FAA Form 7460-1 so that the FAA can conduct an airspace evaluation and determine if there will be any impacts to PBI. Additionally, you may also want to work with PBI regarding the proposed development.

Sincerely,

Miguel A. Martinez

Program Manager
Orlando Airports District Office
407-812-6331, extension 123

Eileen LaSeur

From: Piche, Cassie <Cassie.Piche@rsandh.com>
Sent: Wednesday, November 4, 2015 12:43 PM
To: anson.sonnnett@dot.state.fl.us; Eileen LaSeur
Subject: FM 435516-1, I-95 @ SR 80 PD&E, Citizens call

Categories: Immediate Attention

All

I received a call from Mr. Jack Dietz (561-697-9797), who is a local business owner at the very western limits of the project. The business is in the 1660 Southern Boulevard Plaza and named "Taxing Matters". It's general location is just east of the Australian Avenue overpass. He was curious as to what the project entailed and if land would be acquired from his property. I told him the basic premise of a PD&E study and informed him we will be evaluating multiple alternatives and any potential impacts as they pertain to physical, environmental, social, economic and natural elements along the project corridor. As far as the land acquisition, I informed him that, currently, none of the alternatives being considered should impact his property. However, I did let him know that as we go through the study and gather input from all the interested parties, the alternatives may evolve and be revised. He also asked if we were coordinating with Cloud Lake and Glen Ridge. I told him that they have been notified of the kick-off meeting and we will be coordinating with them extensively as the project moves forward. I also informed him that we will also be coordinating with the Airport, Vedado and the Zoo. I mentioned to him that coordination will also be required between the adjacent projects such as the SR 80 Action Plan, I-95 Express Lanes, as well as, any projects the municipalities or County may have. Finally, I directed him to the website but also let him know it was pretty bare bones at this time and he could sign up for updates whenever the site had new content. He inquired about the content of the Action Plan, on which I couldn't give him much information other than it was a planning study. I did secure the FDOT PM's name and contact and called him back with the information.

Let me know if you have any questions.

Thanks

Cassie Piché, PE

3125 W Commercial Blvd, Suite 130
Fort Lauderdale, FL 33309
Phone: 954-236-7365 / Fax: 954-474-3006
Cassie.Piche@rsandh.com

Visit our website at www.rsandh.com
Connect with RS&H on [Facebook](#) [Twitter](#) [LinkedIn](#)



Eileen LaSeur

From: Bryan Besade <noreply@jotform.com>
Sent: Thursday, November 5, 2015 8:56 AM
To: Cassie.Piche@rsandh.com; anson.sonnett@dot.state.fl.us; Eileen LaSeur
Subject: I-95 at SR 80/Southern Boulevard Interchange Improvements - Website Comment



<u>Question</u>	<u>Answer</u>
Full Name	Bryan Besade
E-mail Address	bbesade@aol.com
Address	Street Address: 4976 SW Lake Grove Circle City: Palm City State / Province: FL Postal / Zip Code: 34990 Country: United States
Questions and Comments	Please provide conceptual design of improvements referenced. It is not clear what improvements are being proposed
Prefered Method of Contact?	Both
----- --	Add me to the mailing list Respond to my question or concern

Eileen LaSeur

From: Piche, Cassie <Cassie.Piche@rsandh.com>
Sent: Thursday, November 5, 2015 5:03 PM
To: bbesade@aol.com
Cc: Anson Sonnett (anson.sonnett@dot.state.fl.us); Eileen LaSeur
Subject: FM 435516-1, I-95 @ SR 80 PD&E Ultimate Interchange Improvements

Mr. Besade,

Thank you for taking the time to express your interest in the subject project – we always appreciate feedback! Currently, we are just kicking off the Project Development and Environment (PD&E) study to evaluate multiple alternatives to accommodate future traffic and enhance safety at this interchange (presently, there is no definitive concept plan). During the course of the PD&E Study, several concepts will be evaluated and analyzed to ensure minimal impacts to the human and natural environment while fulfilling the purpose and need of the project. Please sign up on the website for updates (you'll be notified when the content gets updated) and feel free to contact us at any time with your questions or concerns.

Thank you

Cassie Piché, PE

3125 W Commercial Blvd, Suite 130
Fort Lauderdale, FL 33309
Phone: 954-236-7365 / Fax: 954-474-3006
Cassie.Piche@rsandh.com

Visit our website at www.rsandh.com

Connect with RS&H on [Facebook](#) [Twitter](#) [LinkedIn](#)



Eileen LaSeur

From: Piche, Cassie <Cassie.Piche@rsandh.com>
Sent: Thursday, November 12, 2015 10:20 AM
To: Barbara Whittaker
Cc: Anson Sonnett (anson.sonnett@dot.state.fl.us); Eileen LaSeur
Subject: RE: Congress (I-95/South Blvd Exchange)

Categories: Immediate Attention

Hi Barbara

At the present time, we don't have any set plans for the corridor and will be evaluating all viable alternatives for the ultimate interchange improvements at I-95 and SR 80 (Southern Blvd.). Currently, our alternatives do not go west of Australian / Congress. However, please send me the address of the property that you are concerned with and we can work from there!

Thanks

Cassie Piché, PE

3125 W Commercial Blvd, Suite 130
Fort Lauderdale, FL 33309
Phone: 954-236-7365 / Fax: 954-474-3006
Cassie.Piche@rsandh.com

Visit our website at www.rsandh.com

Connect with RS&H on [Facebook](#) [Twitter](#) [LinkedIn](#)



From: Barbara Whittaker [mailto:b.whittaker@giantoil.com]
Sent: Wednesday, November 11, 2015 3:48 PM
To: Piche, Cassie
Subject: Congress (I-95/South Blvd Exchange)

Hi Cassie. I received the attached notice. We own the property located on congress blvd. I wanted to find out if you could send any drawings my way to take a look at. I would like to get some additional information on how our property will be affected. Thank sand I look forward to hearing back from you.

Sincerely,

Barbara Whittaker

Property Administrator
Licensed Realtor
1806 N. Franklin Street
Tampa, FL 33602
P) 813-740-0422 x 24
F) 813-664-8677
www.giantoil.com

Eileen LaSeur

From: Barbara Whittaker <b.whittaker@giantoil.com>
Sent: Thursday, November 12, 2015 10:48 AM
To: 'Piche, Cassie'
Cc: 'Anson Sonnett'; Eileen LaSeur; Basem Ali
Subject: RE: Nottingham (I-95/South Blvd Exchange)

Categories: Immediate Attention

We believe this may affect our property located at: 856 Nottingham Blvd., WPB, FL

Sincerely,

Barbara Whittaker

Property Administrator
Licensed Realtor
1806 N. Franklin Street
Tampa, FL 33602
P) 813-740-0422 x 24
F) 813-664-8677
www.giantoil.com

From: Piche, Cassie [mailto:Cassie.Piche@rsandh.com]
Sent: Thursday, November 12, 2015 10:20 AM
To: Barbara Whittaker <b.whittaker@giantoil.com>
Cc: Anson Sonnett (anson.sonnett@dot.state.fl.us) <anson.sonnett@dot.state.fl.us>; Eileen LaSeur (Eileen.LaSeur@QCAusa.com) <Eileen.LaSeur@QCAusa.com>
Subject: RE: Congress (I-95/South Blvd Exchange)

Hi Barbara

At the present time, we don't have any set plans for the corridor and will be evaluating all viable alternatives for the ultimate interchange improvements at I-95 and SR 80 (Southern Blvd.). Currently, our alternatives do not go west of Australian / Congress. However, please send me the address of the property that you are concerned with and we can work from there!

Thanks

Cassie Piché, PE

3125 W Commercial Blvd, Suite 130
Fort Lauderdale, FL 33309
Phone: 954-236-7365 / Fax: 954-474-3006
Cassie.Piche@rsandh.com

Visit our website at www.rsandh.com

Connect with RS&H on [Facebook](#) [Twitter](#) [LinkedIn](#)



From: Barbara Whittaker [<mailto:b.whittaker@giantoil.com>]

Sent: Wednesday, November 11, 2015 3:48 PM

To: Piche, Cassie

Subject: Congress (I-95/South Blvd Exchange)

Hi Cassie. I received the attached notice. We own the property located on congress blvd. I wanted to find out if you could send any drawings my way to take a look at. I would like to get some additional information on how our property will be affected. Thank sand I look forward to hearing back from you.

Sincerely,

Barbara Whittaker

Property Administrator

Licensed Realtor

1806 N. Franklin Street

Tampa, FL 33602

P) 813-740-0422 x 24

F) 813-664-8677

www.giantoil.com

Eileen LaSeur

From: Piche, Cassie <Cassie.Piche@rsandh.com>
Sent: Thursday, November 12, 2015 12:44 PM
To: Barbara Whittaker
Cc: 'Anson Sonnett'; Eileen LaSeur; Basem Ali
Subject: RE: Nottingham (I-95/South Blvd Exchange)

Barbara
I will look into this and get back to you.
Thanks

Cassie Piché, PE

3125 W Commercial Blvd, Suite 130
Fort Lauderdale, FL 33309
Phone: 954-236-7365 / Fax: 954-474-3006
Cassie.Piche@rsandh.com

Visit our website at www.rsandh.com
Connect with RS&H on [Facebook](#) [Twitter](#) [LinkedIn](#)



From: Barbara Whittaker [<mailto:b.whittaker@giantoil.com>]
Sent: Thursday, November 12, 2015 10:48 AM
To: Piche, Cassie
Cc: 'Anson Sonnett'; 'Eileen LaSeur'; Basem Ali
Subject: RE: Nottingham (I-95/South Blvd Exchange)

We believe this may affect our property located at: 856 Nottingham Blvd., WPB, FL

Sincerely,
Barbara Whittaker
Property Administrator
Licensed Realtor
1806 N. Franklin Street
Tampa, FL 33602
P) 813-740-0422 x 24
F) 813-664-8677
www.giantoil.com

From: Piche, Cassie [<mailto:Cassie.Piche@rsandh.com>]
Sent: Thursday, November 12, 2015 10:20 AM
To: Barbara Whittaker <b.whittaker@giantoil.com>
Cc: Anson Sonnett (anson.sonnett@dot.state.fl.us) <anson.sonnett@dot.state.fl.us>; Eileen LaSeur
(Eileen.LaSeur@QCAusa.com) <Eileen.LaSeur@QCAusa.com>
Subject: RE: Congress (I-95/South Blvd Exchange)

Hi Barbara

At the present time, we don't have any set plans for the corridor and will be evaluating all viable alternatives for the ultimate interchange improvements at I-95 and SR 80 (Southern Blvd.). Currently, our alternatives do not go west of Australian / Congress. However, please send me the address of the property that you are concerned with and we can work from there!

Thanks

Cassie Piché, PE

3125 W Commercial Blvd, Suite 130
Fort Lauderdale, FL 33309
Phone: 954-236-7365 / Fax: 954-474-3006
Cassie.Piche@rsandh.com

Visit our website at www.rsandh.com
Connect with RS&H on [Facebook](#) [Twitter](#) [LinkedIn](#)



From: Barbara Whittaker [<mailto:b.whittaker@giantoil.com>]
Sent: Wednesday, November 11, 2015 3:48 PM
To: Piche, Cassie
Subject: Congress (I-95/South Blvd Exchange)

Hi Cassie. I received the attached notice. We own the property located on congress blvd. I wanted to find out if you could send any drawings my way to take a look at. I would like to get some additional information on how our property will be affected. Thank sand I look forward to hearing back from you.

Sincerely,

Barbara Whittaker

Property Administrator
Licensed Realtor
1806 N. Franklin Street
Tampa, FL 33602
P) 813-740-0422 x 24
F) 813-664-8677
www.giantoil.com

Eileen LaSeur

From: noreply@jotform.com
Sent: Tuesday, December 08, 2015 8:23 AM
To: Cassie.Piche@rsandh.com; anson.sonnnett@dot.state.fl.us; Eileen LaSeur
Subject: I-95 at SR 80/Southern Boulevard Interchange Improvements - Website Comment

Categories: Immediate Attention



Question

Answer

Full Name

E-mail Address

sturrockgroves@aol.com

Address

Questions and
Comments

Prefered Method of
Contact?

E-mail

Add me to the mailing list

Eileen LaSeur


From: Eileen LaSeur
Sent: Monday, December 14, 2015 2:44 PM
To: 'sturrockgroves@aol.com'
Cc: 'Piche, Cassie'; 'Sonnett, Anson'
Subject: I-95 at SR 80/Southern Boulevard Interchange Improvements - Website Comment

Thank you for your interest in this important project. We received your email from the I-95 at Southern Boulevard (SR 80) PD&E Study website. Your contact information has been added to the project mailing list so you will receive email notices about future public meetings and other project information.

Please continue to check the website at www.I95atSouthern.com for further updates.

Eileen LaSeur, Public Involvement Coordinator
Florida Department of Transportation Consultant
Phone: 407-883-8257
Email: Eileen.LaSeur@QCAusa.com

From: noreply@jotform.com [mailto:noreply@jotform.com]
Sent: Tuesday, December 08, 2015 8:23 AM
To: Cassie.Piche@rsandh.com; anson.sonnett@dot.state.fl.us; Eileen LaSeur
Subject: I-95 at SR 80/Southern Boulevard Interchange Improvements - Website Comment

	
<u>Question</u>	<u>Answer</u>
Full Name	
E-mail Address	sturrockgroves@aol.com
Address	
Questions and Comments	
Preferred Method of Contact?	E-mail
----- -----	Add me to the mailing list



2016 Comments and Responses

**(Please note, comments/responses from the public meeting
are included in the public meeting summary)**

Eileen LaSeur

From: Sonnett, Anson <Anson.Sonnett@dot.state.fl.us>
Sent: Monday, January 04, 2016 1:23 PM
To: Piche, Cassie
Cc: Eileen LaSeur
Subject: call

Categories: Immediate Attention

Cassie,

I spoke with Mike Klingensmith this morning about our project. He voiced his concern regarding noise. He stated that his residence currently is at 90 dB. I told him I didn't know why a noise wall was not constructed when SR 80 was widened. He recalled that when 95 was last widened they were not eligible because they lacked the density to warrant a wall. I told him noise would be considered and evaluated as a part of our study.

Eileen LaSeur

From: Heeg, Paul <Paul.Heeg@rsandh.com>
Sent: Wednesday, April 06, 2016 1:52 PM
To: 'glenridgetownof@bellsouth.net'
Cc: Eileen LaSeur; Anson Sonnett (Anson.Sonnett@dot.state.fl.us); Reyna, Ricardo; Jackson, Chris
Subject: I-95 at SR 80 PD&E Study: Summary of 4/5/2016 telephone conversation with Town of Glen Ridge
Categories: Needs Followup

Good afternoon, Michelle,

Thank you for speaking with me yesterday regarding our progress on the I-95 at SR 80 PD&E study. As I mentioned, we are in the process of analyzing the existing and future traffic conditions as well as performing the various engineering, environmental, and social-cultural evaluations required to analyze the alternatives. A Public Alternatives Workshop is currently scheduled for September 2016.

On the phone, I mentioned the types of alternatives that will be evaluated, such as various flyover configurations, including:

- Northbound-to-Westbound flyover;
- Eastbound-to-Northbound flyover;
- Both flyovers (four-level interchange);
- Concept from previous Interchange Master Plan (includes northbound exit ramp quadruple left turn).

You expressed your concern regarding community disruption and right-of-way impacts, particularly with respect to the businesses along the south and north sides of SR 80, especially the Hilton located in the northwest quadrant. The evaluation of right-of-way impacts is one of the primary considerations of our alternatives evaluation. We also discussed meeting with the Town of Glen Ridge prior to the Public Alternatives Workshop. Once the alternatives are sufficiently analyzed, we would be happy to meet with you in advance of the September workshop. As I mentioned, let us plan to touch base after Memorial Day to assess the progress on the alternatives and a possible meeting.

Your interest in this project is greatly appreciated. Please do not hesitate to contact me further if you have any questions (see my contact info below). You may also contact the FDOT project managers, Anson Sonnett, at (954) 777-4474 or anson.sonnett@dot.state.fl.us, or Ricardo Reyna at (954) 777-4426 or ricardo.reyna@dot.state.fl.us.

Thanks,

Paul

Paul Heeg, PE, LEED® AP

Transportation Engineer

10748 Deerwood Park Blvd South

Jacksonville, FL 32256

Phone: 904-256-2163 / Mobile: 904-945-2234

Paul.Heeg@rsandh.com

Visit our website at www.rsandh.com

Connect with RS&H on [Facebook](#) [Twitter](#) [LinkedIn](#)

Eileen LaSeur

From: Heeg, Paul <Paul.Heeg@rsandh.com>
Sent: Wednesday, April 06, 2016 1:59 PM
To: Reyna, Ricardo
Cc: Anson Sonnett (Anson.Sonnett@dot.state.fl.us); Jackson, Chris; Eileen LaSeur
Subject: FW: I-95 at SR 80 PD&E Study: Summary of 4/5/2016 telephone conversation with Town of Glen Ridge

Categories: Needs Followup

Ricardo,

For your files, below is the contact info (per Quest) regarding the two towns that are interested in this project. Michelle Suiter from Glen Ridge contacted Quest (Eileen LaSeur) earlier this week and inquired about the project status and opportunity for a meeting. I spoke to Michelle yesterday (see my conversation summary in my previous e-mail).

Michelle Suiter
Town Manager
Town of Glen Ridge
glenridgetownof@bellsouth.net
(561) 697-8868

Dorothy Gavelin
Town of Cloud Lake
townofcloudlake@msn.com
(561) 686-2815

Thanks,

Paul

Paul Heeg, PE, LEED® AP

Transportation Engineer
10748 Deerwood Park Blvd South
Jacksonville, FL 32256
Phone: 904-256-2163 / Mobile: 904-945-2234
Paul.Heeg@rsandh.com

Visit our website at www.rsandh.com
Connect with RS&H on [Facebook](#) [Twitter](#) [LinkedIn](#)


Celebrating 75 years!



From: Heeg, Paul
Sent: Wednesday, April 06, 2016 1:52 PM

Eileen LaSeur

From: Gary Halpin <noreply@jotform.com>
Sent: Wednesday, May 04, 2016 9:49 PM
To: Cassie.Piche@rsandh.com; anson.sonnett@dot.state.fl.us; Eileen LaSeur;
Paul.Heeg@rsandh.com
Subject: I-95 at SR 80/Southern Boulevard Interchange Improvements - Website Comment

 Southern Boulevard	
Full Name	Gary Halpin
E-mail Address	321commercial@comcast.net
Address	Street Address: 321 Commercial Blvd City: Ft Lauderdale State / Province: FL Postal / Zip Code: 33334 Country: United States
Questions and Comments	Please keep us informed, we are the owners of the property at 321 Commercial Blvd.
Preferred Method of Contact?	E-mail
----- -----	Add me to the mailing list

Eileen LaSeur

From: Eileen LaSeur
Sent: Wednesday, May 04, 2016 4:01 PM
To: Paul.Heeg@rsandh.com
Cc: 'Piche, Cassie'
Subject: FW: I-95 at SR 80/Southern Boulevard Interchange Improvements - Website Comment

One last recent comment.

Eileen LaSeur

Senior Associate
c 407.883.8257 | o 866.662.6273 | f 813.926.2962
Eileen.LaSeur@QCAusa.com | QCAusa.com



...Serving Nationwide Since 1995

Quest Corporation of America, Inc.
Transportation Communicators | DBE / MBE / SBE Certified

From: Bruce Martin [mailto:noreply@jotform.com]
Sent: Monday, May 02, 2016 2:05 PM
To: Cassie.Piche@rsandh.com; anson.sonnett@dot.state.fl.us; Eileen LaSeur <Eileen.LaSeur@qcausa.com>
Subject: I-95 at SR 80/Southern Boulevard Interchange Improvements - Website Comment



Full Name	Bruce Martin
E-mail Address	brucemartinsr@gmail.com
Address	
Questions and Comments	
Preferred Method of Contact?	E-mail
----- -----	Add me to the mailing list

Eileen LaSeur

From: Roberto Gutierrez <noreply@jotform.com>
Sent: Thursday, May 05, 2016 11:02 AM
To: Cassie.Piche@rsandh.com; anson.sonnnett@dot.state.fl.us; Eileen LaSeur;
Paul.Heeg@rsandh.com
Subject: I-95 at SR 80/Southern Boulevard Interchange Improvements - Website Comment
Categories: Needs Followup

Southern Boulevard	
Full Name	Roberto Gutierrez
E-mail Address	robcgutierrez@gmail.com
Address	Street Address: 901 Ponce De Leon Blvd, Suite 900 Street Address Line 2: Suite 900 City: Miami State / Province: Florida Postal / Zip Code: 33134 Country: United States
Questions and Comments	Test. Roberto C. Gutierrez
Prefered Method of Contact?	Both
-----	Add me to the mailing list
-----	Respond to my question or concern
-----	Keep my question or comment anonymous

Eileen LaSeur

From: Joshua Stratton <noreply@jotform.com>
Sent: Thursday, August 25, 2016 1:23 PM
To: Cassie.Piche@rsandh.com; anson.sonnnett@dot.state.fl.us; Eileen LaSeur;
Paul.Heeg@rsandh.com
Subject: I-95 at SR 80/Southern Boulevard Interchange Improvements - Website Comment
Categories: Needs Followup

Southern Boulevard	
Full Name	Joshua Stratton
E-mail Address	jstratton@broadandcassel.com
Address	Street Address: Broad and Cassel Street Address Line 2: 215 S. Monroe St., Ste. 400 City: Tallahassee State / Province: FL Postal / Zip Code: 32301 Country: United States
Questions and Comments	
Preferred Method of Contact?	E-mail
----- -----	Add me to the mailing list

Eileen LaSeur

From: Joshua Stratton <noreply@jotform.com>
Sent: Tuesday, September 13, 2016 4:50 PM
To: Cassie.Piche@rsandh.com; anson.sonnnett@dot.state.fl.us; Eileen LaSeur;
Paul.Heeg@rsandh.com
Subject: I-95 at SR 80/Southern Boulevard Interchange Improvements - Website Comment
Categories: Needs Followup

Southern Boulevard	
Full Name	Joshua Stratton
E-mail Address	jstratton@broadandcassel.com
Address	Street Address: Broad and Cassel Street Address Line 2: 215 S. Monroe St., Ste. 400 City: Tallahassee State / Province: FL Postal / Zip Code: 32301 Country: United States
Questions and Comments	Please add me to the mailing list for this project and advise when and where the next public event (meeting, hearing, etc.) will be.
Preferred Method of Contact?	E-mail
-----	Add me to the mailing list
-----	Respond to my question or concern

Eileen LaSeur

From: Sonnett, Anson <Anson.Sonnett@dot.state.fl.us>
Sent: Monday, September 19, 2016 11:35 AM
To: jstratton@broadandcassel.com
Cc: Cassie.Piche@rsandh.com; Eileen LaSeur; Paul.Heeg@rsandh.com
Subject: RE: I-95 at SR 80/Southern Boulevard Interchange Improvements - Website Comment

Joshua,

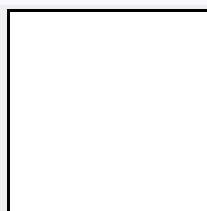
We are tentatively planning to have our Alternatives Workshop on Tuesday, November 29. The date will be announced on our project website, www.i95atsouthern.com, once we are 100% sure. We will also send out an email and letter to everyone on our mailing list, to which you've just been added.

If you have any questions or concerns, please feel free to contact me any time.

Sincerely,

Anson Sonnett, PE
Project Manager
Anson.Sonnett@dot.state.fl.us
FDOT-District IV
3400 W. Commercial Blvd.
Fort Lauderdale, FL 33309-3421
(954) 777-4474

From: Joshua Stratton [mailto:noreply@jotform.com]
Sent: Tuesday, September 13, 2016 4:50 PM
To: Cassie.Piche@rsandh.com; Sonnett, Anson; Eileen.LaSeur@QCAusa.com; Paul.Heeg@rsandh.com
Subject: I-95 at SR 80/Southern Boulevard Interchange Improvements - Website Comment



Southern Boulevard

Full Name	Joshua Stratton
E-mail Address	jstratton@broadandcassel.com
Address	Street Address: Broad and Cassel Street Address Line 2: 215 S. Monroe St., Ste. 400 City: Tallahassee State / Province: FL

been t-boned by west bound cars that some how fall to see this light maybe partially due to the overhead signage just beyond the signal or because it's 4 lanes wide they think it's limited access therefore without crosstroads. Thank you.


Preferred Method of Contact?

E-mail

Respond to my question or concern

Eileen LaSeur

From: David Brandt <noreply@jotform.com>
Sent: Wednesday, October 19, 2016 4:54 PM
To: Cassie.Piche@rsandh.com; anson.sonnett@dot.state.fl.us; Eileen LaSeur;
Paul.Heeg@rsandh.com
Subject: I-95 at SR 80/Southern Boulevard Interchange Improvements - Website Comment
Categories: Needs Followup

 Southern Boulevard	
Full Name	David Brandt
E-mail Address	dbchobee@gmail.com
Address	Street Address: 3927 SE 27th Street City: Okeechobee State / Province: Florida Postal / Zip Code: 34974 Country: United States
Questions and Comments	West bound Southern Boulevard traffic at i95 almost immediately meets a traffic light at the entrance to the Airport Hilton. I work at the PBC offices at this location and have almost been t-boned by west bound cars that some how fall to see this light maybe partially due to the overhead signage just beyond the signal or because it's 4 lanes wide they think it's limited access therefore without crosroads. Thank you.
Preferred Method of Contact?	E-mail
----- -----	Respond to my question or concern

Eileen LaSeur

From: Sonnett, Anson <Anson.Sonnett@dot.state.fl.us>
Sent: Wednesday, October 19, 2016 5:47 PM
To: dbchobee@gmail.com
Cc: Cassie.Piche@rsandh.com; Sonnett, Anson; Eileen LaSeur; Paul.Heeg@rsandh.com
Subject: I-95 at SR 80/Southern Boulevard Interchange Improvements - Website Comment

Categories: Needs Followup

David,

Thank you so much for your comment. We heard similar stories when we met with staff from the Towns of Cloud Lake and Glenn Ridge. Staff working on the proposed alternatives will respond to you specifically addressing your comment in the next few days.


Our website should be updated this week announcing our Alternatives Workshop on December 1. I hope you are able to attend.

Sincerely,

Anson Sonnett, PE
Project Manager
Anson.Sonnett@dot.state.fl.us
FDOT-District IV
3400 W. Commercial Blvd.
Fort Lauderdale, FL 33309-3421
(954) 777-4474

Eileen LaSeur

From: Tina Laws <noreply@jotform.com>
Sent: Wednesday, October 19, 2016 12:58 PM
To: Cassie.Piche@rsandh.com; anson.sonnett@dot.state.fl.us; Eileen LaSeur;
Paul.Heeg@rsandh.com
Subject: I-95 at SR 80/Southern Boulevard Interchange Improvements - Website Comment
Categories: Needs Followup

 Southern Boulevard	
Full Name	Tina Laws
E-mail Address	clawscat11@gmail.com
Address	Street Address: 3814 Paseo Navarra City: West Palm Beach State / Province: Florida Postal / Zip Code: 33405 Country: United States
Questions and Comments	<p>Please forward to me the 4 options that are being presented to the MPO on Thursday, October 20th as the Vedado-Hillcrest Neighborhood Assn. needs to review them before we submit to Commissioner Burdick the option that we prefer.</p> <p>I just found out about the meeting tomorrow</p> <p>Tina Laws President Vedado-Hillcrest Neighborhood Assn. 954-817-7531</p>
Preferred Method of Contact?	E-mail
-----	Add me to the mailing list
-----	Respond to my question or concern

Eileen LaSeur

From: Piche, Cassie <Cassie.Piche@rsandh.com>
Sent: Wednesday, October 26, 2016 4:53 PM
To: Malissa Booth (MBooth@PalmBeachMPO.org)
Cc: Anson Sonnett (anson.sonnett@dot.state.fl.us); Heeg, Paul; Eileen LaSeur
Subject: FM 435516, I-95 @ SR 80 PD&E Study information
Attachments: 08 Alternatives Workshop Notice Attachment Final 102416.pdf

Hello Malissa

It was great to meet you last week and put a face to the voice!!

I've attached the public notice that we'll be sending out for our December 1st meeting. If you have any questions, please contact Anson or me. Thank you for your comments last week at the advisory committee meetings, we've got the wheels in motion to update the website as it relates to the project schedule and other information.

We look forward to working with you on this important project!

Cassie Piché, PE

Senior Transportation Engineer

3125 W Commercial Blvd, Suite 130, Fort Lauderdale, FL 33309

954-236-7365

cassie.piche@rsandh.com

rsandh.com | [Facebook](#) | [Twitter](#) | [LinkedIn](#)

[Celebrating 75 years!](#)



Eileen LaSeur

From: Piche, Cassie <Cassie.Piche@rsandh.com>
Sent: Wednesday, October 26, 2016 9:28 AM
To: dbchobee@gmail.com
Cc: Eileen LaSeur; Anson Sonnett (anson.sonnett@dot.state.fl.us); Heeg, Paul
Subject: RE: I-95 at SR 80/Southern Boulevard Interchange Improvements - Website Comment

Categories: Needs Followup

Hello Mr. Brandt,

Thank you for your comment and interest in the project. As Anson mentioned in his previous email, we've heard a number of comments related to your concern for this area along SR 80. As a part of this project, we will propose the installation of advanced signal signage, possibly with warning beacons, to warn drivers of the upcoming signal during the design phase. We can also recommend that the new signals are installed with back plates for improved visibility in the east and west directions. Please be aware that design standards may change during the time that this project is planned, designed, and constructed, so methods seen and proposed today may be improved upon later. Thanks again for your input and we hope to meet you in person at the meeting on December 1!

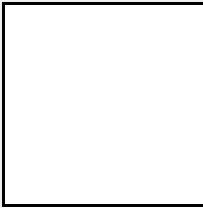
Cassie Piché, PE

Senior Transportation Engineer
3125 W Commercial Blvd, Suite 130, Fort Lauderdale, FL 33309
954-236-7365
cassie.piche@rsandh.com
rsandh.com | [Facebook](#) | [Twitter](#) | [LinkedIn](#)

[Celebrating 75 years!](#)



From: David Brandt [mailto:noreply@jotform.com]
Sent: Wednesday, October 19, 2016 4:54 PM
To: Piche, Cassie; anson.sonnett@dot.state.fl.us; Eileen.LaSeur@QCAusa.com; Heeg, Paul
Subject: I-95 at SR 80/Southern Boulevard Interchange Improvements - Website Comment



Southern Boulevard

Full Name	David Brandt
E-mail Address	dbchobee@gmail.com
Address	Street Address: 3927 SE 27th Street City: Okeechobee State / Province: Florida Postal / Zip Code: 34974 Country: United States
Questions and Comments	West bound Southern Boulevard traffic at i95 almost immediately meets a traffic light at the entrance to the Airport Hilton. I work at the PBC offices at this location and have almost been t-boned by west bound cars that somehow fall to see this light maybe partially due to the overhead signage just beyond the signal or because it's 4 lanes wide they think it's limited access therefore without crossroads. Thank you.
Preferred Method of Contact?	E-mail
----- -----	Respond to my question or concern

Eileen LaSeur

From: eleanor woolems <noreply@jotform.com>
Sent: Monday, November 14, 2016 2:06 PM
To: Cassie.Piche@rsandh.com; anson.sonnett@dot.state.fl.us; Eileen LaSeur; Paul.Heeg@rsandh.com
Subject: I-95 at SR 80/Southern Boulevard Interchange Improvements - Website Comment
Categories: Needs Followup



Southern Boulevard

Full Name	eleanor woolems
E-mail Address	ewoolems@woolemsinc.com
Address	Street Address: 1221 Andrews Ave City: West Palm Beach State / Province: FL Postal / Zip Code: 33405 Country: United States
Questions and Comments	<p>Dear Anson Sonnet, PE</p> <p>I-95 at Southern Blvd. (SR80) interchange Financial Project ID Number:435516-1-22-02 ETDM Number:14183</p> <p>My husband and I plan to attend public workshop on Thursday December 1st at the Airport Hilton.</p> <p>I am extremely concerned about the RAIN WATER DRAINAGE PLAN.</p> <p>Since the completion of the last renovation of I-95 there is major flooding that occurs when it rains in our location. Before construction of existing I-95 there was a drainage canal and the end of the street at ANDREWS AVENUE that discharged into the palm beach canal. The old canal was situated along the old I-95 from Belvedere to Southern Blvd. on west side of I-95. That canal drained the water whenever we had rain. The canal was filled in with roadway and sand to accommodate widening of lanes on I-95 and drainage completely abandoned. I do not believe any provision were made for this</p>

flooding. I am very interested in the plan that FDOT has for water drainage. Whatever the plan was on the last I-95 project, it did not work!

Sincerely,
Eleanor Woolems

Preferred Method of
Contact?

Both

Add me to the mailing list

Eileen LaSeur

From: Sonnett, Anson <Anson.Sonnett@dot.state.fl.us>
Sent: Monday, November 28, 2016 11:04 AM
To: gmand688@bellsouth.net
Cc: Eileen LaSeur; Piche, Cassie; Heeg, Paul
Subject: I-95 at SR 80/Southern Boulevard Interchange Improvements - Website Comment

Categories: Needs Followup

Mr. Andrews,

Thank you for your interest in the project. We will have concept plans at the meeting Thursday. The purpose of the meeting is to explain the concept plans to members of the public, such as yourself, and answer to any questions and receive feedback.

The concept plans will be put on the project website after the meeting. If you are unable to attend the meeting, you can call me and we can review the plans on line together.


Please feel free to email or call me if you have any questions.

Sincerely,

Anson Sonnett, PE
Project Manager
Anson.Sonnett@dot.state.fl.us
FDOT-District IV
3400 W. Commercial Blvd.
Fort Lauderdale, FL 33309-3421
(954) 777-4474

Eileen LaSeur

From: Gordon Andrews <noreply@jotform.com>
Sent: Wednesday, November 16, 2016 9:50 PM
To: Cassie.Piche@rsandh.com; anson.sonnett@dot.state.fl.us; Eileen LaSeur;
Paul.Heeg@rsandh.com
Subject: I-95 at SR 80/Southern Boulevard Interchange Improvements - Website Comment
Categories: Needs Followup

	
Full Name	Gordon Andrews
E-mail Address	gmand688@bellsouth.net
Address	Street Address: 946 Paseo Andorra City: West Palm Beach State / Province: Florida Postal / Zip Code: 33405 Country: United States
Questions and Comments	Hello, As a homeowner in the El Vedado neighborhood that borders Southern Blvd. I was curious if there are architectural/engineering designs available at the Dec. 1 meeting? Is there a site I can go too to see such designs as to the plans along Southern Blvd. east towards Parker. We live directly across from Dreher Park as our address exhibits. It could be a great contributor to help alleviate the noise that borders our property if plans are to raise the road. Just Curious, Thanks for any help, Gordon Andrews
Preferred Method of Contact?	Both
-----	Add me to the mailing list
-----	Respond to my question or concern

Eileen LaSeur

From: Sonnett, Anson <Anson.Sonnett@dot.state.fl.us>
Sent: Monday, November 28, 2016 3:51 PM
To: Jrodjacc@aol.com; Cassie.Piche@rsandh.com; jtagle@wpb.org; smaterio@wpb.org; pburdick@pbcgov.org; vedadohillcrestassoc@yahoo.com; clawscat11@gmail.com; bnelander@yahoo.com; grandpianopros@aol.com; mpriede@eahec.org; paseojm@bellsouth.net; nnpull5@aol.com; neighbors@poncianaparkwpb.com; licensepermitservices@yahoo.com; susydiaz@att.net; youngjamesr@bellsouth.net; cullen@digital.net; volklory@aol.com
Cc: FMittner@wpb.org; Eileen LaSeur; Paul.Heeg@rsandh.com; Kelley, Lynn
Subject: RE: FM 435516, I-95 @ SR 80 PD&E; Meeting with Mr. Rodriguez (Vedado)
Categories: Needs Followup

Mr. Rodriguez,

Thank you for your email and it was unfortunate that we didn't get to meet with you earlier this month. I appreciate your suggestions and have incorporated them into the meeting format and/or presentation as described below;

1. The project area is quite large and to capture the entire area in a Powerpoint graphic is a challenge. We will have large exhibits on display at our meeting for up-close review.
2. We'll improve our labeling to better orient the viewers.
3. There will be Spanish speakers at the meeting, as well as newsletters provided in Spanish. The newsletters are also being handed out in the neighborhood prior to the meeting as a reminder for people to attend.
4. We will address the improvements proposed east of I-95 in our presentation and they will be shown clearly on the large exhibits on display.

I look forward to seeing you and hearing your feedback on a one-on-one basis on Thursday night. If you aren't able to attend the meeting, please let me know and we can schedule a meeting with you and your group at a time that is more convenient for you. I appreciate your time and feedback.

Sincerely,

Anson Sonnett, PE
Project Manager
Anson.Sonnett@dot.state.fl.us
FDOT-District IV
3400 W. Commercial Blvd.
Fort Lauderdale, FL 33309-3421
(954) 777-4474

From: Jrodjacc@aol.com [mailto:Jrodjacc@aol.com]
Sent: Wednesday, November 16, 2016 7:41 AM
To: Cassie.Piche@rsandh.com; jtagle@wpb.org; smaterio@wpb.org; pburdick@pbcgov.org; vedadohillcrestassoc@yahoo.com; clawscat11@gmail.com; bnelander@yahoo.com; grandpianopros@aol.com; mpriede@eahec.org; paseojm@bellsouth.net; nnpull5@aol.com; neighbors@poncianaparkwpb.com; licensepermitservices@yahoo.com; susydiaz@att.net; youngjamesr@bellsouth.net; cullen@digital.net; volklory@aol.com
Cc: FMittner@wpb.org; Sonnett, Anson; Eileen.LaSeur@QCAusa.com; Paul.Heeg@rsandh.com; Kelley, Lynn
Subject: Re: FM 435516, I-95 @ SR 80 PD&E; Meeting with Mr. Rodriguez (Vedado)

To all:

My sincere apologies for not been able to brake away from an unexpected meeting to attend your meeting.

Sorry for the inconvenience this might have caused, time and traveling.

I am sure that there will be that there will be other times to meet, as the MPO board recommendation was to delay the approval of this project until a more comprehensive plan has presented.

As a result of my absence to this meeting on my part, I am informing my neighborhood and other City and County officials of your out reach to me related to Historic aspect of this project.

But, I will continue to hold my position of lack of outreach to neighborhoods and business owner in the area..

The presentation on December 1st, is under minding the resolution taken by the MPO board members that voted unanimously, but I should only hope that this presentation will be the beginning of more communication with citizens of this area until a final decision is approved by MPO board after a Southern Boulevard Comprehensive Plan inclusive of the Western Communities is develop and presented.

Looking forward to your presentation.

Note,

1. I suggest that the size of your drawing is larger (for more people to see while presenting)
2. Labeling of ramps on drawer to be more specific (too confusing even for board members at MPO meeting)
3. If no Spanish speaker on meeting, please provide information in Spanish (great sector of the community is hispanic.
4. Explain in presentation how this project is going to affect the section ease of I 95.

In an area that is really affected by the narrowing of Parker Avenue, The South Dixie Corridor Project of the City of West Palm Beach Project, Business, Six schools, Dreher Park, Dreher Zoo and Science Museum, PBA Sports complex, Several churches and thousands of students, dozen of school buses and hundreds of parents dropping off and picking up their children, not to forget the main food Store in the area Publix assess and the most recent addition of the traffic pattern changes created by the election of President Elect Trump on Southern Boulevard.

We welcomed this presentation as the first of many to address to many issues that will impact our community and ways of live.

Looking forward to seeing you all on December 1st.

Respectfully,

Jose I. Rodriguez

Eileen LaSeur

From: John Sturrock <noreply@jotform.com>
Sent: Friday, December 02, 2016 12:53 PM
To: Cassie.Piche@rsandh.com; anson.sonnnett@dot.state.fl.us; Eileen LaSeur;
Paul.Heeg@rsandh.com
Subject: I-95 at SR 80/Southern Boulevard Interchange Improvements - Website Comment
Categories: Needs Followup

 Southern Boulevard	
Full Name	John Sturrock
E-mail Address	sturrockgroves@aol.com
Address	
Questions and Comments	
Preferred Method of Contact?	E-mail
----- -----	Add me to the mailing list


Eileen LaSeur

From: Mildred Rose <noreply@jotform.com>
Sent: Tuesday, December 06, 2016 7:34 AM
To: Cassie.Piche@rsandh.com; anson.sonnnett@dot.state.fl.us; Eileen LaSeur; Paul.Heeg@rsandh.com
Subject: I-95 at SR 80/Southern Boulevard Interchange Improvements - Website Comment
Categories: Needs Followup

 Southern Boulevard	
Full Name	Mildred Rose
E-mail Address	mhelenrose1@aol.com
Address	Street Address: 183 Stony Ridge Court City: Newport News State / Province: VA Postal / Zip Code: 223608 Country: United States
Questions and Comments	I am a co-owner of a property in the Hillcrest section. Thank you for adding me to both your mail and e-mail lists. Helen Rose 757-869-6632
Preferred Method of Contact?	Both
-----	Add me to the mailing list
-----	Keep my question or comment anonymous

Eileen LaSeur

From: Louise Duncan <noreply@jotform.com>
Sent: Friday, December 09, 2016 9:58 AM
To: Cassie.Piche@rsandh.com; anson.sonnett@dot.state.fl.us; Eileen LaSeur;
Paul.Heeg@rsandh.com
Subject: I-95 at SR 80/Southern Boulevard Interchange Improvements - Website Comment
Categories: Needs Followup

 Southern Boulevard	
Full Name	Louise Duncan
E-mail Address	
Address	Street Address: 4080Gem Lake Dr Street Address Line 2: 4080Gem Lake Dr. City: West palm bch State / Province: Fl Postal / Zip Code: 33406 Country: United States
Questions and Comments	When traffic study will be available for i95 and so.blvd inter change could not attend meeting but here are my concerns no build on southern as not necessary as I travel it all the time to go west and no problems put the money someplace where it is needed thank you Louise Duncan. NO BUILD
Preferred Method of Contact?	Mail
----- -----	

Eileen LaSeur

From: David Gonzalez <noreply@jotform.com>
Sent: Wednesday, December 14, 2016 10:23 AM
To: Cassie.Piche@rsandh.com; anson.sonnnett@dot.state.fl.us; Eileen LaSeur; Paul.Heeg@rsandh.com
Subject: I-95 at SR 80/Southern Boulevard Interchange Improvements - Website Comment
Categories: Needs Followup

 Southern Boulevard	
Full Name	David Gonzalez
E-mail Address	dj_gonzalez99@hotmail.com
Address	Street Address: 1510 glen rd City: West palm beach State / Province: FL Postal / Zip Code: 33406 Country: United States
Questions and Comments	This project not needed.
Preferred Method of Contact?	E-mail
----- -----	Add me to the mailing list

Eileen LaSeur

From: Sonnett, Anson <Anson.Sonnett@dot.state.fl.us>
Sent: Tuesday, December 20, 2016 5:33 PM
To: ladyenoki@gmail.com
Cc: Eileen LaSeur; Piche, Cassie
Subject: FW: FDOT I-95 plans

Categories: Needs Followup

Margarita,

Sorry for the late response. I didn't want to delay any longer, as I have some answers for you. I am still following up on some of the general themes of your email. My responses are in green below.

Sincerely,

Anson Sonnett, PE
Project Manager
Anson.Sonnett@dot.state.fl.us
FDOT-District IV
3400 W. Commercial Blvd.
Fort Lauderdale, FL 33309-3421
(954) 777-4474

Good morning Anson Sonnett,

I was not able to make it to the meeting last night but I have questions I want answered. I am sending you my concerns as a citizen resident, as a transportation planner, as an urban designer, and as someone who has lived in enough cities around the world to have a grasp of best-practices. Every mention of "you" is a general you, not personal. I apologize in advance for the long rant but I do want every concern to be addressed:

Where is FDOT getting its traffic projections?

- Is it an outdated model? Outdated I mean not by date, but by concept. Traffic projections should be going down, not up.

The FDOT uses a combination of methods to measure and forecast traffic, all are industry standard methods and can be quite complex. Some of the data and tools utilized in traffic studies include, but are not limited to, traffic counts, traffic patterns, type of vehicles, land use maps, planned developments, census data, published factors by research institutions, and other information. All this information, and projects included in the County's Long Range Transportation Plan (LRTP), are used to build an area network, then factors are applied and the traffic simulation model is "run" to predict the future traffic conditions and patterns. A link to the current traffic model, the Southeast Florida Regional Planning Model (SERPM), <http://www.fsutmsonline.net>, as well as, a link to the Palm Beach County Long Range Transportation Plan, <http://www.palmbeachmpo.org/LRTP>, are provided for your reference. FDOT is required by FHWA to use the traffic model approved by the local Metropolitan Planning Organization (Palm Beach in this case.)

- Does FDOT not take into consideration how much of the future additional population would be apt to use mass transit? I'm sure this is your biggest fielded question.

The traffic comes from the model which does account for mass transit. I do not have the level of expertise to clearly explain this however. I will provide your comments to staff who can respond better.

- Somehow we never have enough money to fund greater efficiency for Tri-Rail or any of the bus systems, yet FDOT manages to find billions to fund roadway projects that degrade quickly, are an eyesore to the landscape, and lose their intended functional use within 5 years as traffic adjusts to fill up the space. That's Moore's Law.
- The aging population will not be able to drive; however, you are forcing this lifestyle and creating dangerous situations where seniors don't want to give up their independence of mobility. Do you really consider them as part of the projected growth? I sure hope not.

The model takes into account population growth which includes predicted birth and death rates.

- How many days, and I mean DAYS, do Americans spend each year stuck in traffic jams? How many days do South Floridians spend? You do realize that each crash or incident causes massive delays and headache for millions of people. One is enough to cause gridlock. I have the unfortunate pleasure of commuting via I-95 and there is no reason for most of the gridlock. The issues come from idiots braking and causing a chain reaction = slow, stop and go traffic. I understand that is not something you can engineer out. But do you understand that by your increased traffic projections and the need to constantly modify I-95, you are encouraging people to use the highway even more? Yes, lots of people clog the exit ramps and it creates dangerous backups onto the highway. But I still think that money could be spent to either fix our existing infra (solely because of age), or to fund mass transit opportunities that will make having to widen anything fairly obsolete. Your goal should be to get people off the highway, not keep building and building and building more. That is a long term solution to the problem.

I don't disagree with your sentiment; this project however can really be viewed as allowing us to fully utilize SR 80 and I-95 as they are today. These roads are existing and the Dept. does not want the interchange to become an impediment to these corridors functioning at their capacity, effectively negating the infrastructure investment that has already been made.

Look, we cannot continue to widen our highways, widen our interchanges, create more interchanges, only for traffic to flatline again within 5 years of construction, 7 years tops. It's a short term solution to a longterm problem, one that is only exacerbated by prioritizing vehicular travel over any other mode. Everyone at FDOT understands that you cannot keep up with the vehicular traffic if you don't do something else to move people. I don't understand why you keep insisting on continuing making the mistake because you spent a long time making it. It doesn't justify it. It doesn't justify this huge disconnect between the grid-based historic eastern end of the highway and the suburban western end. It continues to promote a car-centric lifestyle by not giving those funds to developing an equally-efficient mass transit system to move all the extra people FDOT projects to be using the roads.

FDOT needs to start moving away from prioritizing vehicular traffic. Do you know that in the 1960's, traffic engineers completely removed pedestrians from the traffic models? So we are only now having to figure out how to fit them back in, with ugly consequences. I realize I deviate a bit from the interchange issue, but it's all part of the same problem and the same continuous circle.

This is a challenge we face on almost every project. We have made great progress in the last few years with regards to "complete streets". However, it will take time to implement these changes throughout all our state roads.

FDOT (and every public entity because it is not solely FDOT's fault) did a great job turning 2L into 4L and then into 6 and 8L suburban nightmare arterials and encouraging private development to create closed-off communities lining the edges of those arterials, along with the scores of forgotten strip malls. Everything was designed for the car. Even more unfortunate is that everything was OVERengineered for the car. I fully put blame on USDOT for creating a complacency that has allowed asshole driving and entitlement to even be a thing, by overengineering the highways, roads, and stroads to not only be forgiving to bad driving, but to direct it, for safety reasons of course. This has led to a complete loss of trust and respect for anyone operating a motor vehicle.

And that is where we are at right now in 2016. As a society, we have become sadistically complacent with the casualty rate stemming from automobile crashes. We've accepted that more of our young people and elderly die in car crashes than most anything else. We've accepted this as a consequence of the freedom of mobility. We've forgotten that is is a consequence of not only impairment, but of speed, negligence, and lack of due care. We've forgotten what we had to learn to get a driver's license. I swear they give those out like cotton candy at a fair. There is no respect or decency or humanity when you're cut off from the world in a steel cage behind the wheel. This isn't something that FDOT can engineer out, though your engineers try their hardest and create some disturbingly ugly monstrosities in the process.

FDOT has a poor public image when it comes to deaths on our roads between all users. Frankly, I don't understand how anyone at FDOT could believe that a narrow bike lane with painted white stripes going through AN INTERCHANGE area is seriously the best solution they could come up with? I am really flabbergasted that I keep seeing this over and over. The Linton Blvd interchange redesign is absolutely rubbish and horrendous with this poor attempt at bicycle infrastructure. What were you thinking when designing this? Do you really believe anyone will use it? Would you use it? Would you let your child ride on it? **Every single FDOT engineer that designs this type of bike lane needs to actually go ride a bicycle where they propose it.** Do you know what happens when a car hits a pedestrian? I say pedestrian because people riding bicycles are essentially faster pedestrians. It's like hitting a Hefty bag filled with soup. It's not a pretty sight Anson, it just isn't. Please take a minute to imagine it. How can you expect anyone to risk their lives in this environment that you keep building?

I have forwarded your email to the Project Manager for the Linton Blvd./I-95 Interchange for her to respond. I don't believe their project is at 90% so I'm not sure if her project is what your referring to. Her project won't finish design until the end of 2018. As far as accommodating bikes on the state highway system, the Dept. works closely with cycling groups to develop standards that accommodate them on existing facilities as best as possible.

I swear the lack of creativity and the sworn strict adherence to the "standards" continues creating dangerous conflicts that no one bats an eye to. I understand that the standards are there for a reason but times are changing and the mobility era is finally evolving away from the automobile. You have to see that something is wrong with the scenario where a person is required to own a car to be able to get to their employment and their employment perhaps barely covers the cost of owning and maintaining said car. They are enslaved to the circumstances of the environment in which they live. I don't think that Florida wants people to move out of the state in order to get these mobility options. On the contrary, Florida is pushing job growth heavily and FDOT needs to get with the program. Or there's another coined phrase "get on the train", which would be appropriate in this context.

The first step to encouraging people that there are just as safe and efficient mobility options than driving your personal automobile is creating those safe and efficient mobility options. This includes building protected

cycling infrastructure and designing your interchanges in a way that facilitates the safe passage for ALL, and not for one. Linton Blvd, I'm looking at you specifically because it's already at 90%. Really every interchange needs a severe makeover to facilitate the safe and prioritized passage of peds and bikes, without risking life and limb. This means perhaps no right-on-red turns allowed when a pedestrian or bicyclist presses the button to cross. And the sign has to turn on as soon as they press it.

We do have signs that indicate that right turn on red is not allowed when pedestrians are present, which is the law, and are being installed more frequently.

To end this long-winded essay, I would like to see FDOT come up with alternative solutions than simply interchange widenings to address traffic projections. I would like a serious study to fund east-west lightrail transit or streetcars on all of these east-west corridors. I want FDOT to direct the funding to adding more trains for Tri-Rail and to expedite Tri-Rail Coastal on the FEC tracks. Lastly, I want FDOT to redesign their standards so that every possible interchange project installs protected cycling infrastructure and pedestrian crossing infrastructure that makes east-west travel safe and convenient. I am tired of playing frogger on our roads. Cars do not yield (because they feel they don't have to), and to solve our growing congestion woes and traffic projections, we need to start building alternative transit systems in the next 10 years because I'm sorry to say but you cannot engineer your way out of it with roads.

There is currently a study doing just this on SR 80. The website is www.sr80actionplan.com where you can find more information.

Thank you for your time.

Warmest regards,

Margarita Yerastova



2017 Comments and Responses

**(Please note, comments/responses from the public meetings
are included in the public hearing summary)**

Eileen LaSeur

From: Town Of Cloud Lake C/O Dorothy Gravelin <TownOfCloudLake@msn.com>
Sent: Thursday, February 02, 2017 12:43 PM
To: Eileen LaSeur
Cc: 'glenridgetownof@bellsouth.net'
Subject: Comments/Responses from Public Hearing 12/01/2016

Categories: Needs Followup

Eileen,

Per our conversation of today could you please find out if the comments and recent responses to the comments from the Public Alternatives Workshop that was held on Thursday December 1, 2016 will be posted to the dedicated website for the 95@Southern Widening Project like they were following the kick off meeting. If they are not going to be posted to the website could you please then consider this a public records request and e-mail the comments and their responses to both Cloud Lake and Glen Ridge.

Also, could you try to nail down the approximate date for the final public hearing, one timeline shows March/April and the latest one shows June/July. Thank you in advance for your assistance.

Sincerely,

Dorothy Gravelin, Town Clerk
Town of Cloud Lake
100 Lang Road
West Palm Beach, Florida 33406
Office hours: 9am-1pm, M-F
townofcloudlake@msn.com
561-686-2815 Phone
561-683-5120 Fax
561-373-7708 Cell

Eileen LaSeur

From: Town Of Cloud Lake C/O Dorothy Gravelin <TownOfCloudLake@msn.com>
Sent: Thursday, February 02, 2017 12:43 PM
To: Eileen LaSeur
Cc: 'glenridgetownof@bellsouth.net'
Subject: Comments/Responses from Public Hearing 12/01/2016

Categories: Needs Followup

Eileen,

Per our conversation of today could you please find out if the comments and recent responses to the comments from the Public Alternatives Workshop that was held on Thursday December 1, 2016 will be posted to the dedicated website for the 95@Southern Widening Project like they were following the kick off meeting. If they are not going to be posted to the website could you please then consider this a public records request and e-mail the comments and their responses to both Cloud Lake and Glen Ridge.

Also, could you try to nail down the approximate date for the final public hearing, one timeline shows March/April and the latest one shows June/July. Thank you in advance for your assistance.

Sincerely,

Dorothy Gravelin, Town Clerk
Town of Cloud Lake
100 Lang Road
West Palm Beach, Florida 33406
Office hours: 9am-1pm, M-F
townofcloudlake@msn.com
561-686-2815 Phone
561-683-5120 Fax
561-373-7708 Cell

Eileen LaSeur

From: Eileen LaSeur
Sent: Friday, February 03, 2017 2:37 PM
To: Town Of Cloud Lake C/O Dorothy Gravelin
Cc: 'glenridgetownof@bellsouth.net'; Piche Cassie; Sonnett, Anson
Subject: Comments/Responses from Public Hearing

Dorothy,

The Alternatives Public Workshop Summary is being reviewed by the Department. It will contain the comments and responses and will be posted on the website once it's completed. We can let you know when it's been posted.

The Public Hearing is tentatively scheduled for August 3, 2017, with a back-up date of August 10, in case of inclement weather, and most likely at the same location. These dates have not yet been confirmed.

I hope this answers your questions. Please feel free to contact the Consultant Project Manager, Cassie Piche, by phone at 954-236-7365, or email: cassie.piche@rsandh.com, or the FDOT Project Manager, Anson Sonnett, by phone at 954-777-4474 or email: Anson.Sonnett@dot.state.fl.us.

Have a great weekend!

Eileen LaSeur

Senior Associate

c 407.883.8257 | o 866.662.6273 | f 813.926.2962

Eileen.LaSeur@QCAusa.com | QCAusa.com



...Serving Nationwide Since 1995

Quest Corporation of America, Inc.

Transportation Communicators | DBE / MBE / SBE Certified

From: Town Of Cloud Lake C/O Dorothy Gravelin [mailto:TownOfCloudLake@msn.com]
Sent: Thursday, February 2, 2017 12:43 PM
To: Eileen LaSeur <Eileen.LaSeur@qcausa.com>
Cc: 'glenridgetownof@bellsouth.net' <glenridgetownof@bellsouth.net>
Subject: Comments/Responses from Public Hearing 12/01/2016

Eileen,

Per our conversation of today could you please find out if the comments and recent responses to the comments from the Public Alternatives Workshop that was held on Thursday December 1, 2016 will be posted to the dedicated website for the 95@Southern Widening Project like they were following the kick off meeting. If they are not going to be posted to the website could you please then consider this a public records request and e-mail the comments and their responses to both Cloud Lake and Glen Ridge.

Also, could you try to nail down the approximate date for the final public hearing, one timeline shows March/April and the latest one shows June/July. Thank you in advance for your assistance.

Sincerely,

Dorothy Gravelin, Town Clerk
Town of Cloud Lake

100 Lang Road
West Palm Beach, Florida 33406
Office hours: 9am-1pm, M-F
townofcloudlake@msn.com
561-686-2815 Phone
561-683-5120 Fax
561-373-7708 Cell

Eileen LaSeur

From: Eileen LaSeur
Sent: Friday, February 03, 2017 2:37 PM
To: Town Of Cloud Lake C/O Dorothy Gravelin
Cc: 'glenridgetownof@bellsouth.net'; Piche Cassie; Sonnett, Anson
Subject: Comments/Responses from Public Hearing

Dorothy,

The Alternatives Public Workshop Summary is being reviewed by the Department. It will contain the comments and responses and will be posted on the website once it's completed. We can let you know when it's been posted.

The Public Hearing is tentatively scheduled for August 3, 2017, with a back-up date of August 10, in case of inclement weather, and most likely at the same location. These dates have not yet been confirmed.

I hope this answers your questions. Please feel free to contact the Consultant Project Manager, Cassie Piche, by phone at 954-236-7365, or email: cassie.piche@rsandh.com, or the FDOT Project Manager, Anson Sonnett, by phone at 954-777-4474 or email: Anson.Sonnett@dot.state.fl.us.

Have a great weekend!

Eileen LaSeur
Senior Associate
c 407.883.8257 | o 866.662.6273 | f 813.926.2962
Eileen.LaSeur@QCAusa.com | QCAusa.com



...Serving Nationwide Since 1995

Quest Corporation of America, Inc.
Transportation Communicators | DBE / MBE / SBE Certified

From: Town Of Cloud Lake C/O Dorothy Gravelin [mailto:TownOfCloudLake@msn.com]
Sent: Thursday, February 2, 2017 12:43 PM
To: Eileen LaSeur <Eileen.LaSeur@qcausa.com>
Cc: 'glenridgetownof@bellsouth.net' <glenridgetownof@bellsouth.net>
Subject: Comments/Responses from Public Hearing 12/01/2016

Eileen,

Per our conversation of today could you please find out if the comments and recent responses to the comments from the Public Alternatives Workshop that was held on Thursday December 1, 2016 will be posted to the dedicated website for the 95@Southern Widening Project like they were following the kick off meeting. If they are not going to be posted to the website could you please then consider this a public records request and e-mail the comments and their responses to both Cloud Lake and Glen Ridge.

Also, could you try to nail down the approximate date for the final public hearing, one timeline shows March/April and the latest one shows June/July. Thank you in advance for your assistance.

Sincerely,

Dorothy Gravelin, Town Clerk
Town of Cloud Lake

100 Lang Road
West Palm Beach, Florida 33406
Office hours: 9am-1pm, M-F
townofcloudlake@msn.com
561-686-2815 Phone
561-683-5120 Fax
561-373-7708 Cell

Eileen LaSeur

From: Town Of Cloud Lake C/O Dorothy Gravelin <TownOfCloudLake@msn.com>
Sent: Friday, February 10, 2017 1:17 PM
To: Eileen LaSeur
Subject: RE: Comments/Responses from Public Workshop

Thanks

From: Eileen LaSeur [mailto:Eileen.LaSeur@qcausa.com]
Sent: Friday, February 10, 2017 12:59 PM
To: Town Of Cloud Lake C/O Dorothy Gravelin
Cc: 'glenridgetownof@bellsouth.net'; Piche Cassie; Sonnett, Anson
Subject: Comments/Responses from Public Workshop

Dorothy,

I wanted to let you know I'm still working on the Alternatives Public Meeting Summary. I'm waiting for one more document and then I'll post the summary with the comments and responses on the project website. I hope to have this done early next week. I'll let you know when it's been posted.

Eileen LaSeur

Senior Associate
c 407.883.8257 | o 866.662.6273 | f 813.926.2962
Eileen.LaSeur@QCAusa.com | QCAusa.com



...Serving Nationwide Since 1995

Quest Corporation of America, Inc.
Transportation Communicators | DBE / MBE / SBE Certified

From: Eileen LaSeur
Sent: Friday, February 03, 2017 2:37 PM
To: Town Of Cloud Lake C/O Dorothy Gravelin <TownOfCloudLake@msn.com>
Cc: 'glenridgetownof@bellsouth.net' <glenridgetownof@bellsouth.net>; Piche Cassie <Cassie.Piche@rsandh.com>; Sonnett, Anson <Anson.Sonnett@dot.state.fl.us>
Subject: Comments/Responses from Public Hearing

Dorothy,

The Alternatives Public Workshop Summary is being reviewed by the Department. It will contain the comments and responses and will be posted on the website once it's completed. We can let you know when it's been posted.

The Public Hearing is tentatively scheduled for August 3, 2017, with a back-up date of August 10, in case of inclement weather, and most likely at the same location. These dates have not yet been confirmed.

I hope this answers your questions. Please feel free to contact the Consultant Project Manager, Cassie Piche, by phone at 954-236-7365, or email: cassie.piche@rsandh.com, or the FDOT Project Manager, Anson Sonnett, by phone at 954-777-4474 or email: Anson.Sonnett@dot.state.fl.us.

Have a great weekend!

Eileen LaSeur

Senior Associate
c 407.883.8257 | o 866.662.6273 | f 813.926.2962
Eileen.LaSeur@QCAusa.com | QCAusa.com



Quest Corporation of America, Inc.
Transportation Communicators | DBE / MBE / SBE Certified

From: Town Of Cloud Lake C/O Dorothy Gravelin [<mailto:TownOfCloudLake@msn.com>]
Sent: Thursday, February 2, 2017 12:43 PM
To: Eileen LaSeur <Eileen.LaSeur@qcausa.com>
Cc: 'glenridgetownof@bellsouth.net' <glenridgetownof@bellsouth.net>
Subject: Comments/Responses from Public Hearing 12/01/2016

Eileen,

Per our conversation of today could you please find out if the comments and recent responses to the comments from the Public Alternatives Workshop that was held on Thursday December 1, 2016 will be posted to the dedicated website for the 95@Southern Widening Project like they were following the kick off meeting. If they are not going to be posted to the website could you please then consider this a public records request and e-mail the comments and their responses to both Cloud Lake and Glen Ridge.

Also, could you try to nail down the approximate date for the final public hearing, one timeline shows March/April and the latest one shows June/July. Thank you in advance for your assistance.

Sincerely,

Dorothy Gravelin, Town Clerk
Town of Cloud Lake
100 Lang Road
West Palm Beach, Florida 33406
Office hours: 9am-1pm, M-F
townofcloudlake@msn.com
561-686-2815 Phone
561-683-5120 Fax
561-373-7708 Cell

Eileen LaSeur

From: Sonnett, Anson <Anson.Sonnett@dot.state.fl.us>
Sent: Friday, February 10, 2017 1:23 PM
To: Town Of Cloud Lake C/O Dorothy Gravelin; 'glenridgetownof@bellsouth.net'
Cc: Piche Cassie; Eileen LaSeur
Subject: RE: Comments/Responses from Public Workshop

Dorothy,

I know at one point we had discussed the teams doing a more targeted presentation to the Towns and answering questions. I still believe this would be beneficial. Please let me know if you would like us to come and what dates are available. Thank you.

Sincerely,

Anson Sonnett, PE
Project Manager
Anson.Sonnett@dot.state.fl.us
FDOT-District IV
3400 W. Commercial Blvd.
Fort Lauderdale, FL 33309-3421
(954) 777-4474

From: Eileen LaSeur [mailto:Eileen.LaSeur@qcausa.com]
Sent: Friday, February 10, 2017 12:59 PM
To: Town Of Cloud Lake C/O Dorothy Gravelin
Cc: 'glenridgetownof@bellsouth.net'; Piche Cassie; Sonnett, Anson
Subject: Comments/Responses from Public Workshop

Dorothy,

I wanted to let you know I'm still working on the Alternatives Public Meeting Summary. I'm waiting for one more document and then I'll post the summary with the comments and responses on the project website. I hope to have this done early next week. I'll let you know when it's been posted.

Eileen LaSeur

Senior Associate
c 407.883.8257 | o 866.662.6273 | f 813.926.2962
Eileen.LaSeur@QCAusa.com | QCAusa.com



...Serving Nationwide Since 1995

Quest Corporation of America, Inc.

Transportation Communicators | DBE / MBE / SBE Certified

From: Eileen LaSeur
Sent: Friday, February 03, 2017 2:37 PM
To: Town Of Cloud Lake C/O Dorothy Gravelin <TownOfCloudLake@msn.com>
Cc: 'glenridgetownof@bellsouth.net' <glenridgetownof@bellsouth.net>; Piche Cassie <Cassie.Piche@rsandh.com>;
Sonnett, Anson <Anson.Sonnett@dot.state.fl.us>
Subject: Comments/Responses from Public Hearing

Dorothy,

The Alternatives Public Workshop Summary is being reviewed by the Department. It will contain the comments and responses and will be posted on the website once it's completed. We can let you know when it's been posted.

The Public Hearing is tentatively scheduled for August 3, 2017, with a back-up date of August 10, in case of inclement weather, and most likely at the same location. These dates have not yet been confirmed.

I hope this answers your questions. Please feel free to contact the Consultant Project Manager, Cassie Piche, by phone at 954-236-7365, or email: cassie.piche@rsandh.com, or the FDOT Project Manager, Anson Sonnett, by phone at 954-777-4474 or email: Anson.Sonnett@dot.state.fl.us.

Have a great weekend!

Eileen LaSeur

Senior Associate

c 407.883.8257 | o 866.662.6273 | f 813.926.2962

Eileen.LaSeur@QCAusa.com | QCAusa.com



...Serving Nationwide Since 1995

Quest Corporation of America, Inc.

Transportation Communicators | DBE / MBE / SBE Certified

From: Town Of Cloud Lake C/O Dorothy Gravelin [<mailto:TownOfCloudLake@msn.com>]

Sent: Thursday, February 2, 2017 12:43 PM

To: Eileen LaSeur <Eileen.LaSeur@qcausa.com>

Cc: 'glenridgetownof@bellsouth.net' <glenridgetownof@bellsouth.net>

Subject: Comments/Responses from Public Hearing 12/01/2016

Eileen,

Per our conversation of today could you please find out if the comments and recent responses to the comments from the Public Alternatives Workshop that was held on Thursday December 1, 2016 will be posted to the dedicated website for the 95@Southern Widening Project like they were following the kick off meeting. If they are not going to be posted to the website could you please then consider this a public records request and e-mail the comments and their responses to both Cloud Lake and Glen Ridge.

Also, could you try to nail down the approximate date for the final public hearing, one timeline shows March/April and the latest one shows June/July. Thank you in advance for your assistance.

Sincerely,

Dorothy Gravelin, Town Clerk
Town of Cloud Lake
100 Lang Road
West Palm Beach, Florida 33406
Office hours: 9am-1pm, M-F
townofcloudlake@msn.com
561-686-2815 Phone
561-683-5120 Fax
561-373-7708 Cell

Eileen LaSeur

From: Town Of Cloud Lake C/O Dorothy Gravelin <TownOfCloudLake@msn.com>
Sent: Wednesday, February 15, 2017 12:57 PM
To: Eileen LaSeur
Subject: RE: Comments/Responses from Public Workshop

Thank You

From: Eileen LaSeur [mailto:Eileen.LaSeur@qcausa.com]
Sent: Wednesday, February 15, 2017 12:04 PM
To: Town Of Cloud Lake C/O Dorothy Gravelin
Cc: Sonnett, Anson; Piche, Cassie
Subject: Comments/Responses from Public Workshop

Dorothy,

I wanted to let you know that the I-95 at SR 80/Southern Boulevard Interchange Alternatives Public Workshop Summary has been posted on the project website on the Documents and Publications page:

<http://www.i95atsouthern.com/>

The comments and responses are included in the summary.

Eileen LaSeur

Senior Associate

c 407.883.8257 | o 866.662.6273 | f 813.926.2962

Eileen.LaSeur@QCAusa.com | QCAusa.com



...Serving Nationwide Since 1995

Quest Corporation of America, Inc.

Transportation Communicators | DBE / MBE / SBE Certified

Eileen LaSeur

From: noreply@jotform.com
Sent: Thursday, March 30, 2017 1:39 PM
To: Cassie.Piche@rsandh.com; anson.sonnnett@dot.state.fl.us; Eileen LaSeur; Paul.Heeg@rsandh.com
Subject: I-95 at SR 80/Southern Boulevard Interchange Improvements - Website Comment
Categories: Needs Followup

 Southern Boulevard	
Full Name	
E-mail Address	ghostlightmater@yahoo.com
Address	
Questions and Comments	
Preferred Method of Contact?	E-mail
----- -----	Add me to the mailing list

Eileen LaSeur

From: Sonnett, Anson <Anson.Sonnett@dot.state.fl.us>
Sent: Tuesday, June 13, 2017 5:51 PM
To: Piche, Cassie
Cc: Eileen LaSeur
Subject: email

Categories: Needs Followup

Please add Gray Tesh 1610 Southern Blvd. and gt@greytesh.com to our distribution list.

Sincerely,

Anson Sonnett, PE
Project Manager
Anson.Sonnett@dot.state.fl.us
FDOT-District IV
3400 W. Commercial Blvd.
Fort Lauderdale, FL 33309-3421
(954) 777-4474

Eileen LaSeur

From: Nick Anusbigian <nick@hyperbius.net>
Sent: Thursday, June 29, 2017 5:58 PM
To: Piche, Cassie
Cc: Eileen LaSeur; Anson Sonnett (anson.sonnett@dot.state.fl.us)
Subject: Re: FM 435516, I-95 @ SR 80 PD&E Study: SW corner of SR 80 and Lang Road

Categories: Needs Followup

Thank you very much!

Nick Anusbigian

- President -
Hyperbius, Inc.
8140 Belvedere Rd #4
West Palm Beach, FL 33411

Office: 561-366-7480
Cell: 561-301-9477
Web: www.hyperchiller.com

On Jun 29, 2017 3:56 PM, "Piche, Cassie" <Cassie.Piche@rsandh.com> wrote:

Hi Nick

Thanks for your interest in the subject project. As mentioned, this project is still in the preliminary development stage and alternative details are not final. Currently, Alternative 4 is the Recommended Alternative which proposes 9-12 ft of right of way acquisition across the front of the 2 parcels in the SW corner of Lang Road and SR 80. A corner clip is also proposed on the corner of Lang Road as indicated in the graphic below. It should be noted that these plans are not final and subject to change.

Please visit our project website at www.i95atsouthern.com for additional information and to view the proposed alternatives.

DRAFT 06/29/17



Your name will be added to the mailing list to keep you aware of any future meetings regarding project developments.

Thank you

Cassie Piché, PE

Senior Transportation Engineer
3125 W Commercial Blvd, Suite 130, Fort Lauderdale, FL 33309

[954-236-7365](tel:954-236-7365)

cassie.piche@rsandh.com

rsandh.com | [Facebook](#) | [Twitter](#) | [LinkedIn](#) | [Blog](#)

[Stay up-to-date with our latest news and insights.](#)



Eileen LaSeur

From: Piche, Cassie <Cassie.Piche@rsandh.com>
Sent: Thursday, June 29, 2017 3:56 PM
To: nick@hyperbius.net
Cc: Eileen LaSeur; Anson Sonnett (anson.sonnett@dot.state.fl.us)
Subject: FM 435516, I-95 @ SR 80 PD&E Study: SW corner of SR 80 and Lang Road

Categories: Needs Followup

Hi Nick

Thanks for your interest in the subject project. As mentioned, this project is still in the preliminary development stage and alternative details are not final. Currently, Alternative 4 is the Recommended Alternative which proposes 9-12 ft of right of way acquisition across the front of the 2 parcels in the SW corner of Lang Road and SR 80. A corner clip is also proposed on the corner of Lang Road as indicated in the graphic below. It should be noted that these plans are not final and subject to change.

Please visit our project website at www.i95atsouthern.com for additional information and to view the proposed alternatives.



Your name will be added to the mailing list to keep you aware of any future meetings regarding project developments.

Thank you

Cassie Piché, PE

Senior Transportation Engineer
3125 W Commercial Blvd, Suite 130, Fort Lauderdale, FL 33309
954-236-7365

cassie.piche@rsandh.com
rsandh.com | [Facebook](#) | [Twitter](#) | [LinkedIn](#) | [Blog](#)

Stay up-to-date with our latest news and insights.



Eileen LaSeur

From: Piche, Cassie <Cassie.Piche@rsandh.com>
Sent: Friday, June 30, 2017 9:11 AM
To: Eileen LaSeur
Subject: FW: FM 435516, I-95 @ SR 80 PD&E Study: SW corner of SR 80 and Lang Road

Categories: Needs Followup, Information

Eileen

Please ensure he gets added to the mailing list.

Thanks

From: Nick Anusbigian [mailto:nick@hyperbius.net]
Sent: Thursday, June 29, 2017 5:58 PM
To: Piche, Cassie <Cassie.Piche@rsandh.com>
Cc: Eileen LaSeur (Eileen.LaSeur@QCAusa.com) <Eileen.LaSeur@qcausa.com>; Anson Sonnett (anson.sonnett@dot.state.fl.us) <anson.sonnett@dot.state.fl.us>
Subject: Re: FM 435516, I-95 @ SR 80 PD&E Study: SW corner of SR 80 and Lang Road

Thank you very much!

Nick Anusbigian

- President -
Hyperbius, Inc.
8140 Belvedere Rd #4
West Palm Beach, FL 33411

Office: 561-366-7480
Cell: 561-301-9477
Web: www.hyperchiller.com

On Jun 29, 2017 3:56 PM, "Piche, Cassie" <Cassie.Piche@rsandh.com> wrote:

Hi Nick

Thanks for your interest in the subject project. As mentioned, this project is still in the preliminary development stage and alternative details are not final. Currently, Alternative 4 is the Recommended Alternative which proposes 9-12 ft of right of way acquisition across the front of the 2 parcels in the SW corner of Lang Road and SR 80. A corner clip is also proposed on the corner of Lang Road as indicated in the graphic below. It should be noted that these plans are not final and subject to change.

Please visit our project website at www.i95atsouthern.com for additional information and to view the proposed alternatives.



DRAFT 06/29/17

Your name will be added to the mailing list to keep you aware of any future meetings regarding project developments.

Thank you

Cassie Piché, PE

Senior Transportation Engineer
3125 W Commercial Blvd, Suite 130, Fort Lauderdale, FL 33309
[954-236-7365](tel:954-236-7365)
cassie.piche@rsandh.com
rsandh.com | [Facebook](#) | [Twitter](#) | [LinkedIn](#) | [Blog](#)

[Stay up-to-date with our latest news and insights.](#)



Cassie Piché, PE

Senior Transportation Engineer
3125 W Commercial Blvd, Suite 130, Fort Lauderdale, FL 33309

954-236-7365
cassie.piche@rsandh.com

Stay up-to-date with our latest news and insights.



Eileen LaSeur

From: Jackson Hurst <noreply@jotform.com>
Sent: Sunday, July 9, 2017 9:36 PM
To: Cassie.Piche@rsandh.com; anson.sonnnett@dot.state.fl.us; Eileen LaSeur; Paul.Heeg@rsandh.com
Subject: I-95 at SR 80/Southern Boulevard Interchange Improvements - Website Comment
Categories: Needs Followup

 Southern Boulevard	
Full Name	Jackson Hurst
E-mail Address	ghostlightmater@yahoo.com
Address	
Questions and Comments	
Preferred Method of Contact?	E-mail
----- -----	Add me to the mailing list

Eileen LaSeur

From: Sonnett, Anson <Anson.Sonnett@dot.state.fl.us>
Sent: Tuesday, August 1, 2017 2:08 PM
To: Ruthie Harvey
Cc: Eileen LaSeur; Piche, Cassie
Subject: RE: Project inquiry

Categories: Needs Followup

Ruthie,

We've moved our meeting to October 19 tentatively, you will receive an invitation once the date becomes finalized.

Sincerely,

Anson Sonnett, PE
Project Manager
Anson.Sonnett@dot.state.fl.us
FDOT-District IV
3400 W. Commercial Blvd.
Fort Lauderdale, FL 33309-3421
(954) 777-4474

-----Original Message-----

From: Ruthie Harvey [mailto:ruthieharvey56@gmail.com]
Sent: Tuesday, August 01, 2017 1:56 PM
To: Sonnett, Anson
Subject: Re: Project inquiry

Hello again! I was just wondering if you can tell me if there is still a meeting for project 4355161 scheduled for August 3rd, and if so, could you send me the meeting materials (in case I am unable to attend) and meeting announcement in case I am able to attend in person? Thank you!

Ruthie Harvey
ruthieharvey56@gmail.com

On Mon, Mar 6, 2017 at 9:48 AM, Sonnett, Anson <Anson.Sonnett@dot.state.fl.us> wrote:

> Ruthie,
>
>
>
> Alternative 4 is our current recommended alternative, it will not
> officially be the preferred alternative until after we have our public
> hearing and the public has the opportunity to comment. Our hearing is
> tentatively scheduled for August 3, we will update the website and
> send out notifications well in advance once we have the date firmed up.
>
>
>

> Sincerely,
>
>
>
> Anson Sonnett, PE
>
> Project Manager
>
> Anson.Sonnett@dot.state.fl.us
>
> FDOT-District IV
>
> 3400 W. Commercial Blvd.
>
> Fort Lauderdale, FL 33309-3421
>
> (954) 777-4474
>
>
>
> From: Ruthie Harvey [mailto:ruthieharvey56@gmail.com]
> Sent: Sunday, March 05, 2017 12:55 PM
> To: Sonnett, Anson
> Subject: Re: Project inquiry
>
>
>
> Hello again! I was just wondering if you can tell me if an alternative
> has been recommended? I was also wondering when the next public hearing will be?
> I didn't see anything on the project page so I just wanted to check
> with you. Thank you!
>
>
> Ruthie Harvey
>
> ruthieharvey56@gmail.com
>
>
>
> On Mon, Dec 5, 2016 at 5:06 PM, Sonnett, Anson
> <Anson.Sonnett@dot.state.fl.us> wrote:
>
> Ruthie,
>
>
>
> We have not selected our preferred alternative yet. We should have a
> recommended alternative in the next couple months. You can learn more
> about the project at our website, www.i95atsouthern.com.
>
>
>

> Right of way funding is currently in fiscal year 2022 (July 2021 to
> June 2022).

>
>
>

> Sincerely,

>
>
>

> Anson Sonnett, PE

>

> Project Manager

>

> Anson.Sonnett@dot.state.fl.us

>

> FDOT-District IV

>

> 3400 W. Commercial Blvd.

>

> Fort Lauderdale, FL 33309-3421

>

> (954) 777-4474

>

>

>

> From: Ruthie Harvey [mailto:ruthieharvey56@gmail.com]

> Sent: Monday, December 05, 2016 4:58 PM

> To: Sonnett, Anson

> Subject: Project inquiry

>

>

>

> Good afternoon,

>

> I am hoping you can give me some information about the following project:

>

> 4355161 (SR-9/I-95 @ SR-80/SOUTHERN BLVD. INTERCHG. ULTIM. IMPRVMT)

>

>

>

> Can you tell me which alternative was selected and what the status of
> this project is in relation to the ROW phase?

>

>

> Thank you in advance for your help!

>

>

> Ruthie Harvey

>


> ruthieharvey56@gmail.com

>

>

Eileen LaSeur

From: Jackson Hurst <noreply@jotform.com>
Sent: Thursday, August 31, 2017 4:31 PM
To: Cassie.Piche@rsandh.com; anson.sonnnett@dot.state.fl.us; Eileen LaSeur; Paul.Heeg@rsandh.com
Subject: I-95 at SR 80/Southern Boulevard Interchange Improvements - Website Comment

 Southern Boulevard	
Full Name	Jackson Hurst
E-mail Address	ghostlightmater@yahoo.com
Address	
Questions and Comments	Hi I would like to sign up for project updates and study updates regarding the SR 9/I-95 at SR 80/southern boulevard project development and environment (PD&E) study
Preferred Method of Contact?	E-mail
-----	Add me to the mailing list
-----	Respond to my question or concern

Eileen LaSeur

From: Sonnett, Anson <Anson.Sonnett@dot.state.fl.us>
Sent: Thursday, August 31, 2017 6:18 PM
To: ghostlightmater@yahoo.com
Subject: I-95 at SR 80/Southern Boulevard Interchange Improvements - Website Comment

Mr. Hurst,


You have been added and will receive project updates. We hope to have the Public Hearing in October and will notify you as soon as we've secured the date!

Sincerely,

Anson Sonnett, PE
Project Manager
Anson.Sonnett@dot.state.fl.us
FDOT-District IV
3400 W. Commercial Blvd.
Fort Lauderdale, FL 33309-3421
(954) 777-4474

Eileen LaSeur

From: Jack Sturrock <noreply@jotform.com>
Sent: Friday, September 22, 2017 1:19 PM
To: Cassie.Piche@rsandh.com; anson.sonnnett@dot.state.fl.us; Eileen LaSeur; Paul.Heeg@rsandh.com
Subject: I-95 at SR 80/Southern Boulevard Interchange Improvements - Website Comment

 Southern Boulevard	
Full Name	Jack Sturrock
E-mail Address	sturrockgroves@aol.com
Address	Street Address: 1010 Camellia Road City: West Palm Beach State / Province: FLORIDA Postal / Zip Code: 33405 Country: United States
Questions and Comments	<p>I own an 8 acre homestead and mango grove in the southeast quadrant of the I-95 & Southern Boulevard interchange. I am concerned about the closeness of my property to the right of way for this proposed interchange improvement. Can you link me to or show me any maps of the right of way involved? Thank you. I can be reached at the above email address or phone @ 904-553-4352.</p> <p>Regards,</p> <p>Jack Sturrock Sturrock Groves</p>
Preferred Method of Contact?	E-mail
-----	Add me to the mailing list
-----	Respond to my question or concern

Eileen LaSeur

From: Sonnett, Anson <Anson.Sonnett@dot.state.fl.us>
Sent: Friday, September 22, 2017 3:14 PM
To: Eileen LaSeur; Piche, Cassie
Cc: Arrieta, Humberto
Subject: FW: Announcement - Public Hearing - October 19, 2017 - I-95 at Southern Blvd. Interchange

Importance: High

Please see below.

Sincerely,

Anson Sonnett, PE
Project Manager
Anson.Sonnett@dot.state.fl.us
FDOT-District IV
3400 W. Commercial Blvd.
Fort Lauderdale, FL 33309-3421
(954) 777-4474

From: O'Reilly, Gerry
Sent: Friday, September 22, 2017 3:02 PM
To: Sonnett, Anson; Arrieta, Humberto
Cc: Kelleher, Barbara; Chanel, Alia; Braun, Steve; Olson, John
Subject: FW: Announcement - Public Hearing - October 19, 2017 - I-95 at Southern Blvd. Interchange
Importance: High

Can you let me know the answer and I will reply.

Gerry O'Reilly, PE
District Four Secretary
Florida Department of Transportation
Office [\(954\) 777-4411](tel:954-777-4411)
Cell [\(954\) 214-1915](tel:954-214-1915)

From: Town Of Cloud Lake C/O Dorothy Gravelin [<mailto:TownOfCloudLake@msn.com>]
Sent: Friday, September 22, 2017 2:53 PM
To: O'Reilly, Gerry <Gerry.OReilly@dot.state.fl.us>
Subject: RE: Announcement - Public Hearing - October 19, 2017 - I-95 at Southern Blvd. Interchange
Importance: High

When can I expect the project documents to be delivered to the Cloud Lake Town Hall?

Dorothy Gravelin, Town Clerk
Town of Cloud Lake
100 Lang Road

West Palm Beach, Florida 33406

Office hours: 9am-1pm, M-F

townofcloudlake@msn.com

561-686-2815 Phone

561-683-5120 Fax

561-373-7708 Cell

From: Chanel, Alia [<mailto:Alia.Chanel@dot.state.fl.us>] **On Behalf Of** O'Reilly, Gerry

Sent: Friday, September 22, 2017 2:47 PM

To: michelle_mcgovern@billnelson.senate.gov; andrew_metante@rubio.senate.gov; dal@mail.house.gov;

felicia.goldstein@mail.house.gov; clemens.jeff.web@flsenate.gov; dave.kerner@myfloridahouse.gov;

'HValeche@pbcgov.org'; 'pburdick@pbcgov.org'; DKerner@pbcgov.org; 'SAbrams@pbcgov.org'; 'MBerger@pbcgov.org';

'MMcKinlay@pbcgov.org'; MBernard@pbcgov.org; Jeri Muoio (jmuoio@wpb.org); smoffett@wpb.org; Cory Neering

(cneering@wpb.org); pryan@wpb.org; Keith James (kjames@wpb.org); smaterio@wpb.org; townofcloudlake@msn.com;

glenridgetownof@bellsouth.net; gary.glenridge@yahoo.com

Cc: Arrieta, Humberto; Kelleher, Barbara

Subject: Announcement - Public Hearing - October 19, 2017 - I-95 at Southern Blvd. Interchange

Dear Elected Official:

Please see the public hearing letter for the Project Development and Environment (PD&E) Study for SR 9/I-95 at SR 80/Southern Boulevard Interchange in Palm Beach County, Florida.

Thank you.

Gerry O'Reilly, PE

District Four Secretary


Florida Department of Transportation

Office [\(954\) 777-4411](tel:9547774411)

Cell [\(954\) 214-1915](tel:9542141915)

Eileen LaSeur

From: Jesse Bailey <noreply@jotform.com>
Sent: Wednesday, September 27, 2017 3:04 PM
To: Cassie.Piche@rsandh.com; anson.sonnnett@dot.state.fl.us; Eileen LaSeur; Paul.Heeg@rsandh.com
Subject: I-95 at SR 80/Southern Boulevard Interchange Improvements - Website Comment
Categories: Needs Followup

 Southern Boulevard	
Full Name	Jesse Bailey
E-mail Address	jessej.bailey@gmail.com
Address	Street Address: 821 Sunset Road City: West Palm Beach State / Province: FL Postal / Zip Code: 33401 Country: United States
Questions and Comments	We don't want this project. We want FDOT to re-allocate money for interchanges toward mass transit such as enhanced Bus Rapid Transit along SR-80. Please keep me updated on this project.
Preferred Method of Contact?	E-mail
----- -----	Add me to the mailing list

PD&E Study Public Hearing Comment Form for meeting on October 19, 2017

Attn: Humberto Arrieta, PE
FDOT District Four Project Manager
Humberto.arrieta@doh.state.fl.us

Mr. Arrieta:

Words cannot express my disdain with the absurdity of the proposal of this interchange!

Logistically, this preposterous project based on skewed data reflective of redirected traffic from current bridgework into Palm Beach. In obvious succession, when that work is completed, traffic patterns will improve; how about conducting a study then?!? Further, this project will undoubtedly prove to be as much of a financial and ecological waste as the fiasco that turned out to be the airport flyover, which is not used and has not positively impacted traffic in the areas it was supposed to alleviate.

With regards to quality of life, the unnecessary negative impact that it will have on residents of Cloud Lake will not only include aesthetic and logistical ramifications, but most importantly safety implications due to restrictions on adequate and appropriate emergency access. Further, the proposal for Parker Avenue is not feasible, regardless of what 'latest and greatest' computer program derived the design. Modern technology will never supersede actual data; try considering the demographics and population that travels that road...

Of equal, if not greater, importance than the already mentioned concerns, the proposed project includes eliminating the east bound turn lane onto Paseo Alcalá. I have absolutely no idea how or why this is even considered, but it is a futile action. The video played during the presentation on October 19th touted a reduced impact of cut-through traffic for the neighborhood, which Vedado does suffer from. However, if this proposal was even remotely studied properly, in real time and based on current, actual data, it would be evident that the traffic coming into the neighborhood is primarily from the Paseo Andalusia entrance. The closing of Paseo Alcalá is pointless and will greatly impede critical access to / from the neighborhood and its residents, many of which are elderly. Namely, access for safety responders will be impeded, as will evacuation alternatives. The neighborhood is already negatively impacted by the school zone on Parker, and unnecessarily closing this entrance will further significantly reduce access and functionality.

My final point is related to professionalism during these public hearings and the duty to honor the many that will be adversely impacted by this ridiculous project. While this proposal will not impact those who are proposing it, compassion and understanding are basic qualities of an individual, and should especially be qualities of a moderator who is a state employee. Having the person at the podium smirk and side look to others to you on the dais is highly unprofessional and frankly, insulting.

I am happy to entertain any comments or concerns regarding my feedback on this ridiculous project!

Maria Priede
1010 Paseo Castalla
West Palm Beach, Fl. 33405
561-832-5340
Maria.priede@gmail.com

Eileen LaSeur

From: Daniel Lewis <noreply@jotform.com>
Sent: Thursday, October 19, 2017 1:17 PM
To: cassie.piche@rsandh.com; humberto.arrieta@dot.state.fl.us; paul.heeg@rsandh.com; Eileen LaSeur; jscarlatos@scalarinc.net
Subject: I-95 at SR 80/Southern Boulevard Interchange Improvements - Website Comment



Southern Boulevard

Full Name	Daniel Lewis
Address	Street Address: PO Box 109650 City: Palm Beach Gardens State / Province: FL Postal / Zip Code: 33410 Country: United States
Questions and Comments	<p>We own Holy Cross School and Center at 930 Southern Blvd; West Palm Beach FL .</p> <p>I have tried to review the details on what is expected of our property located at 930 Southern Blvd; West Palm Beach FL.</p> <p>We have very little room (if any) for a taking and I cannot get a clear understanding of this area . Do you have the detailed map of that area. If so, please send to me at my mail address dlewis@diocesepb.org.</p>
Preferred Method of Contact?	E-mail
-----	Add me to the mailing list
-----	Respond to my question or concern
	Keep my question or comment anonymous

Eileen LaSeur

From: Arrieta, Humberto <Humberto.Arrieta@dot.state.fl.us>
Sent: Wednesday, November 1, 2017 6:27 PM
To: Piche, Cassie
Subject: FW: Against proposed SR 9/I-95 at SR 80/Southern Blvd. Interchange.

Please add to the comments

Best Regards,

Humberto Arrieta, PE

Project Manager
FDOT-District IV
Consultant Management - Section 5
3400 W. Commercial Blvd.
Ft. Lauderdale, Florida 33309
Email: [humberto.arrieta @dot.state.fl.us](mailto:humberto.arrieta@dot.state.fl.us)
Tel: (954) 777-4152
Fax: (954) 777-4482

From: Chris Vlahos [mailto:greekpizza@aol.com]
Sent: Monday, October 30, 2017 3:42 PM
To: Arrieta, Humberto <Humberto.Arrieta@dot.state.fl.us>
Subject: Against proposed SR 9/I-95 at SR 80/Southern Blvd. Interchange.

Dear Mr. Arrieta,

My name is Hristos Vlahos and I reside at 1385 Churchill Road, Glenridge Florida 33406, with my wife and child. We are against the proposed SR 9/I-95 at SR 80/Southern Blvd. Interchange.

The project will decrease our property values and diminish our quality of life. As a resident of Glen Ridge and frequent road traveler it is easy to notice that the traffic is only somewhat congested during rush hours from 7-8:30am and 5-6 pm during the week days. All other times roads are accessible from every direction very easily.

I don't see the need for such an expenditure for that amount of traffic congestion. The traffic is from western communities as they try to access a freeway to go north or south. By moving forward with this project I believe you will only be bringing further traffic and congestion through Southern Blvd. Only causing a constant and endless need for continuous upgrading. This could be better accomplished by making improvements to Floridas turnpike at Southern Blvd or even improving another east/west artery like Forest Hill Blvd which is most closer to the population of these western communities.

Also the proposed project does not solve this problem because the backups occur at the on ramps to I95 from Southern Blvd. and making the flyover will still cause this congestion during the peak periods because all cars will have to still use the onramps to access I95. Additionally the north bound fly over still must stop at Gem Lake Drive when the light changes to allow residents to leave Glenridge.

This is inefficient and the plan should be modified or abandoned with focus on improving the turnpike at SR 80 or improving other east/west arteries.

I urge the FDOT to reevaluate the proposed SR 9/I-95 at SR 80/Southern Blvd. Interchange.

Sincerely,

Hristos Vlahos
1385 Churchill Road
Glenridge Florida 33406

Eileen LaSeur

From: Piche, Cassie <Cassie.Piche@rsandh.com>
Sent: Monday, October 23, 2017 5:32 PM
To: Eileen LaSeur
Subject: FW: SR 80 PD&E Study and Public Hearing of 10/19/2017
Attachments: SR 80 Public Hearing Comments.pdf

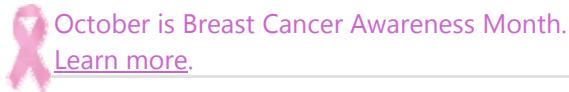
Categories: Marketing

Eileen
Please include in the PI summary report.
Thanks

Cassie Piché, PE

Senior Transportation Engineer
3125 W Commercial Blvd, Suite 130, Fort Lauderdale, FL 33309
954-236-7365
cassie.piche@rsandh.com
rsandh.com | [Facebook](#) | [Twitter](#) | [LinkedIn](#) | [Blog](#)

[Stay up-to-date with our latest news and insights.](#)



From: Arrieta, Humberto [mailto:Humberto.Arrieta@dot.state.fl.us]
Sent: Monday, October 23, 2017 4:16 PM
To: Piche, Cassie <Cassie.Piche@rsandh.com>
Cc: Sonnett, Anson <Anson.Sonnett@dot.state.fl.us>
Subject: FW: SR 80 PD&E Study and Public Hearing of 10/19/2017

Hi Cassie,

Please include this comments in the public hearing record.

Best Regards,

Humberto Arrieta, PE
Project Manager
FDOT-District IV
Consultant Management - Section 5
3400 W. Commercial Blvd.

Ft. Lauderdale, Florida 33309
Email: humberto.arrieta@dot.state.fl.us
Tel: (954) 777-4152
Fax: (954) 777-4482

From: Tina Laws [<mailto:clawscat11@gmail.com>]
Sent: Monday, October 23, 2017 4:13 PM
To: Arrieta, Humberto
Subject: SR 80 PD&E Study and Public Hearing of 10/19/2017

Dear Mr. Arrieta. I have attached my comments on the form that was provided at the recent Public Hearing on the SR 80 PD&E Study.

As you could surmise from the meeting on 10/19/2017 that the residents of West Palm Beach - most especially those that reside in Vedado-Hillcrest Neighborhood Association, Glen Ridge and Cloud Lake DO NOT like this at all.

As was brought out in the hearing by Commissioner Shannon Materio, City of WPB District 5 (which includes the south end of WPB), the Mayor of Cloud Lake, and several traffic engineers not related to the study that there are better alternatives to this area than what the FDOT is proposing. Alternatives that are more than likely less expensive. It was also relayed at this meeting that 5 months ago that the Palm Beach County MPO requested that the FDOT take this off of the table and kill the project.

The residents of Vedado-Hillcrest and our neighbors to the north to Belvedere Road were told in the late 90's that the flyover to the airport that was being built at Southern Blvd. would relieve the airport traffic on Belvedere Road and Southern Blvd. The FDOT paid over \$100 million dollars to Modern Continental to build that section of I-95 and with the amount of traffic that actually utilized it has now convinced us that the FDOT should have held on to that money as it was a WASTE!! Not only that, Modern Continental went out of business as being sued for their construction of the tunnel in the City of Boston.

We are pleading with you and the Department to step back and look at these other alternatives. Do not create any health and safety issues for our neighborhood.

Tina M. Laws

Eileen LaSeur

From: Arrieta, Humberto <Humberto.Arrieta@dot.state.fl.us>
Sent: Thursday, October 26, 2017 10:43 AM
To: Piche, Cassie
Subject: FW: Town of Glen Ridge

Follow Up Flag: Follow up
Due By: Monday, October 30, 2017 11:00 AM
Flag Status: Flagged

Hi Cassie,

Please add this comment to the records.

Best Regards,

Humberto Arrieta, PE

Project Manager
FDOT-District IV
Consultant Management - Section 5
3400 W. Commercial Blvd.
Ft. Lauderdale, Florida 33309
Email: [humberto.arrieta @dot.state.fl.us](mailto:humberto.arrieta@dot.state.fl.us)
Tel: (954) 777-4152
Fax: (954) 777-4482

From: Patti Anoceto [<mailto:anocetop@icloud.com>]
Sent: Wednesday, October 25, 2017 9:11 PM
To: Arrieta, Humberto
Subject: Town of Glen Ridge

Humberto,

I Patricia Ramos reside at 1270 Taylor Road Glen Ridge with my husband Gus Ramos. We are against the proposed SR 9/I-95 at SR 80/Southern Blvd. Interchange. The project will decrease our property values and diminish our quality of life. The traffic is only congested during rush hour from 8-9am and 5-6 pm during the week days. I don't see the need for such an expenditure for that amount of traffic congestion. The traffic is from western communities as they expand to access a freeway to go north or south. This could be better accomplished using by making improvements to Floridas turnpike at Southern Blvd. This would allow the western communities to commute north or south in a more efficient manner, without the need to drive so far east and stressing existing infrastructure. The proposed project does not solve this problem because the backups occur at the on ramps to I95 from Southern Blvd. and making the flyover will still cause this congestion during the peak periods because all cars will have to still use the onramps to access I95. Additionally the north bound flyer over still must stop at Gem Lake Drive when the light changes to allow

residents to leave Glenridge. This is inefficient and the plan should be modified or abandoned with focus on improving the turnpike at SR 80. I urge the FDOT to reevaluate the proposed SR 9/I-95 at SR 80/Southern Blvd. Interchange.

Sincerely,

Patricia Ramos

Gus & Patricia Ramos
1270 Taylor Road
Glenridge Florida 33406

Sent from my iPad

Eileen LaSeur

From: Piche, Cassie <Cassie.Piche@rsandh.com>
Sent: Thursday, October 26, 2017 11:01 AM
To: Eileen LaSeur
Subject: FM 435516, RE: Proposed SR 9/I-95 at SR 80/Southern Blvd. Interchange.

please add to public hearing comments recd. for responses.
Thanks

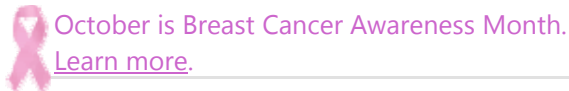
Cassie Piché, PE

Senior Transportation Engineer
3125 W Commercial Blvd, Suite 130, Fort Lauderdale, FL 33309
954-236-7365

cassie.piche@rsandh.com

rsandh.com | [Facebook](#) | [Twitter](#) | [LinkedIn](#) | [Blog](#)

[Stay up-to-date with our latest news and insights.](#)



From: Arrieta, Humberto [mailto:Humberto.Arrieta@dot.state.fl.us]
Sent: Thursday, October 26, 2017 10:43 AM
To: Piche, Cassie <Cassie.Piche@rsandh.com>
Subject: FW: Proposed SR 9/I-95 at SR 80/Southern Blvd. Interchange.

Hi Cassie,

Please add to the records

Best Regards,

Humberto Arrieta, PE

Project Manager
FDOT-District IV
Consultant Management - Section 5
3400 W. Commercial Blvd.
Ft. Lauderdale, Florida 33309
Email: humberto.arrieta@dot.state.fl.us
Tel: (954) 777-4152
Fax: (954) 777-4482

From: Jeff Viselli [<mailto:jeffviselli@gmail.com>]
Sent: Wednesday, October 25, 2017 6:07 PM
To: Arrieta, Humberto
Subject: Proposed SR 9/I-95 at SR 80/Southern Blvd. Interchange.

Humberto,

I Jeffrey Viselli, reside at 1610 Glen Road Glenridge Florida 33406, with my wife and 3 children. We are against the proposed SR 9/I-95 at SR 80/Southern Blvd. Interchange. The project will decrease our property values and diminish our quality of life. The traffic is only congested during rush hour from 8-9am and 5-6 pm during the week days. I don't see the need for such an expenditure for that amount of traffic congestion. The traffic is from western communities as they expand to access a freeway to go north or south. This could be better accomplished using by making improvements to Floridas turnpike at Southern Blvd. This would allow the western communities to commute north or south in a more efficient manner, without the need to drive so far east and stressing existing infrastructure. The proposed project does not solve this problem because the backups occur at the on ramps to I95 from Southern Blvd. and making the flyover will still cause this congestion during the peak periods because all cars will have to still use the onramps to access I95. Additionally the north bound flyer over still must stop at Gem Lake Drive when the light changes to allow residents to leave Glenridge. This is inefficient and the plan should be modified or abandoned with focus on improving the turnpike at SR 80. I urge the FDOT to reevaluate the proposed SR 9/I-95 at SR 80/Southern Blvd. Interchange.

Sincerely,

Jeffrey Viselli

Jeffrey Viselli
1610 Glen Road
Glenridge Florida 33406

Eileen LaSeur

From: Piche, Cassie <Cassie.Piche@rsandh.com>
Sent: Thursday, October 26, 2017 11:02 AM
To: Eileen LaSeur
Subject: FM 435516, FW: Town of Glen Ridge

please add to public hearing comments recd. for responses.
Thanks

Cassie Piché, PE

Senior Transportation Engineer
3125 W Commercial Blvd, Suite 130, Fort Lauderdale, FL 33309
954-236-7365

cassie.piche@rsandh.com
rsandh.com | [Facebook](#) | [Twitter](#) | [LinkedIn](#) | [Blog](#)

[Stay up-to-date with our latest news and insights.](#)



From: Arrieta, Humberto [mailto:Humberto.Arrieta@dot.state.fl.us]
Sent: Thursday, October 26, 2017 10:43 AM
To: Piche, Cassie <Cassie.Piche@rsandh.com>
Subject: FW: Town of Glen Ridge

Hi Cassie,

Please add this comment to the records.

Best Regards,

Humberto Arrieta, PE

Project Manager
FDOT-District IV
Consultant Management - Section 5
3400 W. Commercial Blvd.
Ft. Lauderdale, Florida 33309
Email: [humberto.arrieta @dot.state.fl.us](mailto:humberto.arrieta@dot.state.fl.us)
Tel: (954) 777-4152
Fax: (954) 777-4482

From: Patti Anoceto [<mailto:anocetop@icloud.com>]
Sent: Wednesday, October 25, 2017 9:11 PM
To: Arrieta, Humberto
Subject: Town of Glen Ridge

Humberto,

I Patricia Ramos reside at 1270 Taylor Road Glen Ridge with my husband Gus Ramos. We are against the proposed SR 9/I-95 at SR 80/Southern Blvd. Interchange. The project will decrease our property values and diminish our quality of life. The traffic is only congested during rush hour from 8-9am and 5-6 pm during the week days. I don't see the need for such an expenditure for that amount of traffic congestion. The traffic is from western communities as they expand to access a freeway to go north or south. This could be better accomplished using by making improvements to Floridas turnpike at Southern Blvd. This would allow the western communities to commute north or south in a more efficient manner, without the need to drive so far east and stressing existing infrastructure. The proposed project does not solve this problem because the backups occur at the on ramps to I95 from Southern Blvd. and making the flyover will still cause this congestion during the peak periods because all cars will have to still use the onramps to access I95. Additionally the north bound flyer over still must stop at Gem Lake Drive when the light changes to allow residents to leave Glenridge. This is inefficient and the plan should be modified or abandoned with focus on improving the turnpike at SR 80. I urge the FDOT to reevaluate the proposed SR 9/I-95 at SR 80/Southern Blvd. Interchange.

Sincerely,

Patricia Ramos

Gus & Patricia Ramos
1270 Taylor Road
Glenridge Florida 33406

Sent from my iPad

Eileen LaSeur

From: Arrieta, Humberto <Humberto.Arrieta@dot.state.fl.us>
Sent: Friday, October 27, 2017 5:17 PM
To: Piche, Cassie
Subject: FW: Southern Blvd project

Hi Cassie,

Please add this one to the comments.

Best Regards,

Humberto Arrieta, PE
Project Manager
FDOT-District IV
Consultant Management - Section 5
3400 W. Commercial Blvd.
Ft. Lauderdale, Florida 33309
Email: humberto.arrieta @dot.state.fl.us
Tel: (954) 777-4152
Fax: (954) 777-4482

-----Original Message-----

From: clare flanders lewis [mailto:clareben@me.com]
Sent: Thursday, October 26, 2017 5:36 PM
To: Arrieta, Humberto
Subject: Southern Blvd project

Humberto,

I David M Lewis reside at 4015 Windham Road, Glenridge Florida 33406, with my wife and 2 children. We are against the proposed SR 9/I-95 at SR 80/Southern Blvd. Interchange. The project will decrease our property values and diminish our quality of life. The traffic is only congested during rush hour from 8-9am and 5-6 pm during the week days. I don't see the need for such an expenditure for that amount of traffic congestion. The traffic is from western communities as they expand to access a freeway to go north or south. This could be better accomplished using by making improvements to Floridas turnpike at Southern Blvd. This would allow the western communities to commute north or south in a more efficient manner, without the need to drive so far east and stressing existing infrastructure. The proposed project does not solve this problem because the backups occur at the on ramps to I95 from Southern Blvd. and making the flyover will still cause this congestion during the peak periods because all cars will have to still use the onramps to access I95. Additionally the north bound flyer over still must stop at Gem Lake Drive when the light changes to allow residents to leave Glenridge. This is inefficient and the plan should be modified or abandoned with focus on improving the turnpike at SR 80. I urge the FDOT to reevaluate the proposed SR 9/I-95 at SR 80/Southern Blvd. Interchange.

Sincerely,
David Lewis and family

Sent from my iPhone

Eileen LaSeur

From: Piche, Cassie <Cassie.Piche@rsandh.com>
Sent: Thursday, October 26, 2017 11:01 AM
To: Eileen LaSeur
Subject: FM 435516, FW: Glen Ridge

please add to public hearing comments recd. for responses.
Thanks

Cassie Piché, PE

Senior Transportation Engineer
3125 W Commercial Blvd, Suite 130, Fort Lauderdale, FL 33309
954-236-7365
cassie.piche@rsandh.com
rsandh.com | [Facebook](#) | [Twitter](#) | [LinkedIn](#) | [Blog](#)

[Stay up-to-date with our latest news and insights.](#)



From: Arrieta, Humberto [mailto:Humberto.Arrieta@dot.state.fl.us]
Sent: Thursday, October 26, 2017 10:41 AM
To: Piche, Cassie <Cassie.Piche@rsandh.com>
Subject: FW: Glen Ridge

Hi Cassie,

Please add to the records...

Best Regards,

Humberto Arrieta, PE

Project Manager
FDOT-District IV
Consultant Management - Section 5
3400 W. Commercial Blvd.
Ft. Lauderdale, Florida 33309
Email: [humberto.arrieta @dot.state.fl.us](mailto:humberto.arrieta@dot.state.fl.us)
Tel: (954) 777-4152
Fax: (954) 777-4482

From: Derek & Jehnny Duffield [<mailto:mygogo68@gmail.com>]
Sent: Thursday, October 26, 2017 2:01 AM
To: Arrieta, Humberto
Subject: Glen Ridge

Humberto,

I Derek Duffield , reside at [1625 Glen Road Glenridge Florida 33406](#), I am against the proposed SR 9/I-95 at SR 80/Southern Blvd. Interchange. The project will decrease our property values and diminish our quality of life. The traffic is only congested during rush hour [from 8-9am](#) and [5-6 pm](#) during the week days. I don't see the need for such an expenditure for that amount of traffic congestion. The traffic is from western communities as they expand to access a freeway to go north or south. This could be better accomplished using by making improvements to Floridas turnpike at Southern Blvd. This would allow the western communities to commute north or south in a more efficient manner, without the need to drive so far east and stressing existing infrastructure. The proposed project does not solve this problem because the backups occur at the on ramps to I95 from Southern Blvd. and making the flyover will still cause this congestion during the peak periods because all cars will have to still use the onramps to access I95. Additionally the north bound flyer over still must stop at Gem Lake Drive when the light changes to allow residents to leave Glenridge. This is inefficient and the plan should be modified or abandoned with focus on improving the turnpike at SR 80. I urge the FDOT to reevaluate the proposed SR 9/I-95 at SR 80/Southern Blvd. Interchange.

Sincerely,
Derek Duffield
Sent from my iPhone

Eileen LaSeur

From: Arrieta, Humberto <Humberto.Arrieta@dot.state.fl.us>
Sent: Thursday, October 26, 2017 10:41 AM
To: Piche, Cassie
Subject: FW: Glen Ridge

Follow Up Flag: Follow up
Due By: Monday, October 30, 2017 11:00 AM
Flag Status: Flagged

Hi Cassie,

Please add to the records...

Best Regards,

Humberto Arrieta, PE

Project Manager
FDOT-District IV
Consultant Management - Section 5
3400 W. Commercial Blvd.
Ft. Lauderdale, Florida 33309
Email: humberto.arrieta@dot.state.fl.us
Tel: (954) 777-4152
Fax: (954) 777-4482

From: Derek & Jehnny Duffield [mailto:mygogo68@gmail.com]
Sent: Thursday, October 26, 2017 2:01 AM
To: Arrieta, Humberto
Subject: Glen Ridge

Humberto,

I Derek Duffield , reside at [1625 Glen Road Glenridge Florida 33406](#), I am against the proposed SR 9/I-95 at SR 80/Southern Blvd. Interchange. The project will decrease our property values and diminish our quality of life. The traffic is only congested during rush hour [from 8-9am](#) and [5-6 pm](#) during the week days. I don't see the need for such an expenditure for that amount of traffic congestion. The traffic is from western communities as they expand to access a freeway to go north or south. This could be better accomplished using by making improvements to Floridas turnpike at Southern Blvd. This would allow the western communities to commute north or south in a more efficient manner, without the need to drive so far east and stressing existing infrastructure. The proposed project does not solve this problem because the backups occur at the on ramps to I95 from Southern Blvd. and making the flyover will still cause this congestion during the peak periods because all cars will have to still use the onramps to access I95. Additionally the north bound flyer over still must stop at Gem Lake Drive when the light changes to allow residents to leave Glenridge. This is inefficient and the plan

should be modified or abandoned with focus on improving the turnpike at SR 80. I urge the FDOT to reevaluate the proposed SR 9/I-95 at SR 80/Southern Blvd. Interchange.

Sincerely,
Derek Duffield
Sent from my iPhone

Eileen LaSeur

From: Piche, Cassie <Cassie.Piche@rsandh.com>
Sent: Thursday, October 26, 2017 11:00 AM
To: Eileen LaSeur
Subject: FM 435516, FW: P D & E Study I-95 And Southern Blvd

please add to comments recd. for responses.
Thanks

Cassie Piché, PE

Senior Transportation Engineer
3125 W Commercial Blvd, Suite 130, Fort Lauderdale, FL 33309
954-236-7365
cassie.piche@rsandh.com
rsandh.com | [Facebook](#) | [Twitter](#) | [LinkedIn](#) | [Blog](#)

[Stay up-to-date with our latest news and insights.](#)



From: Arrieta, Humberto [mailto:Humberto.Arrieta@dot.state.fl.us]
Sent: Thursday, October 26, 2017 10:39 AM
To: Piche, Cassie <Cassie.Piche@rsandh.com>
Subject: FW: P D & E Study I-95 And Southern Blvd

Hi Cassie,

Please add this comment to the records...

Best Regards,

Humberto Arrieta, PE

Project Manager
FDOT-District IV
Consultant Management - Section 5
3400 W. Commercial Blvd.
Ft. Lauderdale, Florida 33309
Email: [humberto.arrieta @dot.state.fl.us](mailto:humberto.arrieta@dot.state.fl.us)
Tel: (954) 777-4152
Fax: (954) 777-4482

From: Henry Frankel [<mailto:vending007@gmail.com>]
Sent: Thursday, October 26, 2017 10:10 AM
To: Arrieta, Humberto
Subject: P D & E Study I-95 And Southern Blvd

Mr. Arrieta:

I own 1.51 acres in the Town of Glen Ridge, Florida 33406. The property that I own at the East end of Churchill Road is vacant and cleared, and I am ready to build my retirement home. The changes that you propose for the I-95 intersection will wipe my community off of the map. This what your intentions are leading me to believe.

I am against the proposed SR 9/I-95 at SR 80/Southern Blvd. Interchange. Your project will decrease our property values and diminish our quality of life. The traffic is only congested during rush hour from 8-9am and 5-6 pm during the weekdays. I don't see the need for such an expenditure for that amount of traffic congestion. The traffic is from western communities as they expand to access a freeway to go north or south. This could be better accomplished using by making improvements to Floridas turnpike at Southern Blvd. This would allow the western communities to commute north or south in a more efficient manner, without the need to drive so far east and stressing existing infrastructure.

The proposed project does not solve this problem because the backups occur at the on-ramps to I95 from Southern Blvd. and making the flyover will still cause this congestion during the peak periods because all cars will have to still use the onramps to access I95. Additionally, the northbound flyer over still must stop at Gem Lake Drive when the light changes to allow residents to leave Glenridge. This is inefficient and the plan should be modified or abandoned with focus on improving the turnpike at SR 80. I urge the FDOT to re-evaluate the proposed SR 9/I-95 at SR 80/Southern Blvd. Interchange.

Sincerely,

Henry Frankel

--

SODA-N-SNACKS.COM

Your South Florida Vending Experts Since 1994
561-206-4343

Eileen LaSeur

From: Arrieta, Humberto <Humberto.Arrieta@dot.state.fl.us>
Sent: Friday, October 27, 2017 5:18 PM
To: Piche, Cassie
Subject: FW: Widening of Southern Boulevard Glen Ridge and Cloud Lake Florida Interchange with I 95

Hi Cassie,

Please add to the comments

Best Regards,

Humberto Arrieta, PE

Project Manager
FDOT-District IV
Consultant Management - Section 5
3400 W. Commercial Blvd.
Ft. Lauderdale, Florida 33309
Email: [humberto.arrieta @dot.state.fl.us](mailto:humberto.arrieta@dot.state.fl.us)
Tel: (954) 777-4152
Fax: (954) 777-4482

From: Joseph Muscarelle [mailto:jlm@joslmuscarelle.com]
Sent: Thursday, October 26, 2017 1:41 PM
To: Arrieta, Humberto
Cc: Town of Glen Ridge
Subject: Widening of Southern Boulevard Glen Ridge and Cloud Lake Florida Interchange with I 95

Mr. Arrieta, My name is Joseph Muscarelle. I own lots APN 14-43-44-05-14-009-0030 in Glenridge and 10-43-44-05-01-001-0010 in Cloud Lake. These properties will be affected by the present Florida DOT plans for Southern Boulevard. I also own property on Southern Boulevard in Glenridge APN's 14 -43-44-05-14-003-0010, 0020, 0030, 0050 ; 14-43-44-05-14-002-0080 & abandoned Windham Road fronting these properties.

Your previous widening construction removed the ability of the contiguous Lots in Glenridge and Cloud Lake to exit those properties and proceed West on Southern Boulevard forcing me to change my site plan to build less sq. footage as well as forcing vehicles exiting this property to go East on Southern boulevard over I 95 to make a U-turn at some break in the divider island in West Palm Beach to go West on Southern Boulevard. It also force a vehicle going West on Southern Boulevard to go to Gem Lake light to make a U-turn to get to this property. Now you plans are to take some 15 feet of frontage on these lots which are 135' deep which will make these properties unusable for the use that I have submitted for preliminary site plan approval and when completed depriving tax revenue to both the affected communities. You are also going to eliminate the light at Gem Lake which would force the vehicle going West on Southern Boulevard to go to the Congress flyover to go East on Southern Boulevard enter this property. These maneuvers will create more gas fuel use and unhealthy gas emissions affecting climate change. The proposed project in addition will not solve the future problem to exist 10 years from now. The back-ups you say you want to eliminate the congestion on the ramps to I 95 can simply be to widened to accommodate the anticipated backup traffic and with a doubled access lane on I 95 South possibly using timed gates. The backups now occur only during peak periods for the I-95 North ramp and will still occur even with the flyover because of the traffic signal at Gem Lake. If o eliminate this

light the residents of both Glenridge and Cloud Lake will have a very, very difficult and dangerous entry into their homes.

Very truly yours , Joseph Muscarelle

Eileen LaSeur

From: Piche, Cassie <Cassie.Piche@rsandh.com>
Sent: Thursday, October 26, 2017 11:00 AM
To: Eileen LaSeur
Subject: FM 435516 - FW: I-95-Southern Blvd interchange

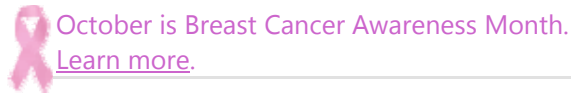
please add to comments recd. for responses.
Thanks

Cassie Piché, PE

Senior Transportation Engineer
3125 W Commercial Blvd, Suite 130, Fort Lauderdale, FL 33309
954-236-7365

cassie.piche@rsandh.com
rsandh.com | [Facebook](#) | [Twitter](#) | [LinkedIn](#) | [Blog](#)

[Stay up-to-date with our latest news and insights.](#)



From: Arrieta, Humberto [mailto:Humberto.Arrieta@dot.state.fl.us]
Sent: Thursday, October 26, 2017 10:37 AM
To: Piche, Cassie <Cassie.Piche@rsandh.com>
Subject: FW: I-95-Southern Blvd interchange

Hi Cassie,

Please add to the records.

Best Regards,

Humberto Arrieta, PE

Project Manager
FDOT-District IV
Consultant Management - Section 5
3400 W. Commercial Blvd.
Ft. Lauderdale, Florida 33309
Email: [humberto.arrieta @dot.state.fl.us](mailto:humberto.arrieta@dot.state.fl.us)
Tel: (954) 777-4152
Fax: (954) 777-4482

From: pat jawdy [<mailto:pat.jawdy@att.net>]
Sent: Thursday, October 26, 2017 10:17 AM
To: Arrieta, Humberto; Alice McLane
Subject: I-95-Southern Blvd interchange

Humberto,

I Patricia Jawdy, reside at 1275 Taylor Road, [Glen Ridge, Florida 33406](#) I am highly against the proposed SR 9/I-95 at SR 80/Southern Blvd. Interchange. The project will decrease our property values and diminish our quality of life. The traffic is only congested during rush hour [from 8-9am](#) and [5-6 pm](#) during the week days. I don't see the need for such an expenditure for that amount of traffic congestion. The traffic is from western communities as they expand to access a freeway to go north or south. This could be better accomplished using by making improvements to Floridas turnpike at Southern Blvd. This would allow the western communities to commute north or south in a more efficient manner, without the need to drive so far east and stressing existing infrastructure. The proposed project does not solve this problem because the backups occur at the on ramps to I95 from Southern Blvd. and making the flyover will still cause this congestion during the peak periods because all cars will have to still use the onramps to access I95. Additionally the north bound flyer over still must stop at Gem Lake Drive when the light changes to allow residents to leave Glen Ridge. This is inefficient and the plan should be modified or abandoned with focus on improving the turnpike at SR 80. I urge the FDOT to reevaluate the proposed SR 9/I-95 at SR 80/Southern Blvd. Interchange. I have lived in West Palm Beach, FL since 1952 & have seen many changes but this change makes no sense at all.

Sincerely,
Patricia Jawdy
1275 Taylor Road
Glen ridge [Florida 33406](#)

Sent from my iPhone
Patricia Jawdy

Eileen LaSeur

From: Arrieta, Humberto <Humberto.Arrieta@dot.state.fl.us>
Sent: Friday, October 27, 2017 5:21 PM
To: Piche, Cassie
Subject: FW: SR-80 / I-95 95 PDE Public Hearing Comments
Attachments: SR80_I95_PDE_comments.pdf

Hi Cassie,

Please add to the comments.

Best Regards,

Humberto Arrieta, PE

Project Manager
FDOT-District IV
Consultant Management - Section 5
3400 W. Commercial Blvd.
Ft. Lauderdale, Florida 33309
Email: [humberto.arrieta @dot.state.fl.us](mailto:humberto.arrieta@dot.state.fl.us)
Tel: (954) 777-4152
Fax: (954) 777-4482

From: eferguson@wpb.org [mailto:eferguson@wpb.org]
Sent: Friday, October 27, 2017 5:17 PM
To: Arrieta, Humberto
Subject: SR-80 / I-95 95 PDE Public Hearing Comments

Attached are the City's comments on the public hearing documents. A hard copy will be mailed out on Monday the 30th.

Erik D. Ferguson, PE
Transportation Engineer
Engineering Services
401 Clematis Street, 4th Floor
P.O. Box 3366
West Palm Beach, FL 33402
561-494-1092

Eileen LaSeur

From: Arrieta, Humberto <Humberto.Arrieta@dot.state.fl.us>
Sent: Friday, October 27, 2017 5:21 PM
To: Piche, Cassie
Subject: FW: SR-80 / I-95 95 PDE Public Hearing Comments
Attachments: SR80_I95_PDE_comments.pdf

Hi Cassie,

Please add to the comments.

Best Regards,

Humberto Arrieta, PE

Project Manager
FDOT-District IV
Consultant Management - Section 5
3400 W. Commercial Blvd.
Ft. Lauderdale, Florida 33309
Email: [humberto.arrieta @dot.state.fl.us](mailto:humberto.arrieta@dot.state.fl.us)
Tel: (954) 777-4152
Fax: (954) 777-4482

From: eferguson@wpb.org [mailto:eferguson@wpb.org]
Sent: Friday, October 27, 2017 5:17 PM
To: Arrieta, Humberto
Subject: SR-80 / I-95 95 PDE Public Hearing Comments

Attached are the City's comments on the public hearing documents. A hard copy will be mailed out on Monday the 30th.

Erik D. Ferguson, PE
Transportation Engineer
Engineering Services
401 Clematis Street, 4th Floor
P.O. Box 3366
West Palm Beach, FL 33402
561-494-1092



WEST PALM BEACH

Engineering Services

October 27, 2017

Mr. Humberto Arrieta, PE
FDOT Project Manager
3400 West Commercial Boulevard
Fort Lauderdale, FL 33309

Re: City of West Palm Beach Comments to the I-95 at SR-80 / Southern Boulevard Interchange Project Development and Environment Study (PD&E) – Public Hearing

Dear Mr. Arrieta,

We have reviewed the PD&E study and are unable to support the project as it is currently proposed. We offer the following concerns and comments in an effort to improve the proposed project:

- It appears that the third level interchange will have negative impacts to adjacent neighborhoods. We are concerned that there has been insufficient effort to mitigate these issues.
- Insufficient analysis of environmental justice and social economic issues to the Vedado neighborhood from previous and proposed FDOT projects. Previous FDOT projects have isolated Vedado from Dreher Park and other community services. Indirect and cumulative impact for categorical exclusion (CE) determinations should be considered.
- The City opposes the proposed access closure at Paseo Alcala. The closure will force vehicles leaving Dreher Park to make a u-turn at Parker Avenue. However, there is insufficient width at this location for an AASHTO P car to make a u-turn at Parker Avenue.
- The study acknowledges noise impacts to Dreher Park, but they aren't being mitigated due to cost.
- Bike and pedestrian facilities that do not meet FDOT Complete Streets Policy of providing facilities for all "all ages and abilities".
- A lack of implementation of aesthetics and context sensitive solutions to provide a design that seeks to enhance and conserve community defining features and environmental resources while balancing safety and mobility with local priorities. The use of shade trees placed between the road and sidewalk would mitigate visual impacts and provide shade to encourage walking and biking.
- A 40 MPH design speed is proposed. The portion of Southern Boulevard east of I-95 has a 35 MPH speed limit. The proposed design speed should not exceed the posted speed. The context of the existing and proposed roadway design features and access management features induce speeding and do not represent our community values and are not consistent with FDOT's new context based design philosophy.
- Lack of integration of a future C-51 greenway.

- Lack of integration of bicycle facilities proposed in the West Palm Beach Bicycle Master Plan including separated bike lanes on Southern Boulevard, Parker Avenue, and a north-south greenway paralleling I-95 from Howard Park, crossing Southern Boulevard, and terminating at the C-51 spillway.
- The proposed widening of Parker Avenue for a turn lane will provide sub-standard width sidewalks. The sidewalks are across the street from a middle school where a number of children walk to school.
- Lack of consideration of transit to address future traffic growth.

The study states that “this interchange project proposes to improve interchange operations, to address traffic spillback onto I-95, reduce congestion, and increase safety.” However, what began as a project to address intersection operations and traffic spill back onto I-95 appears to have morphed into a three level directional interchange with flyovers to provide a direct connection for traffic on the portion of Southern Boulevard west of I-95 directly to I-95. The use of a two flyover three level intersection is typically reserved for the connection of two freeways. FDOT’s SR-80 Corridor Action Plan Study has developed an alternative for an eleven mile limited access elevated center lane expressway from Forest Hill Boulevard to the I-95 / Southern Boulevard interchange. The reasonably foreseeable growth inducing effects and other effects related to induced changes in the pattern of land use, population density or growth rate, and related effects on air and water and other natural systems, including ecosystems from the proposed interchange project and the potential limited access expressway should be evaluated.

Our review of the Code of Federal Regulations and case law indicates that a Categorical Exclusion (C.E.) is not appropriate for the proposed project and an Environmental Impact Statement (E.I.S) is required. An E.I.S. would allow all parties to collaborate on developing a project that meets the intent of the NEPA legislation to:

“... encourage productive and enjoyable harmony between man and his environment; to promote efforts which will prevent or eliminate damage to the environment and biosphere and stimulate the health and welfare of man; to enrich the understanding of the ecological systems and natural resources important to the Nation...”

The City is in support of analysis of two level interchange improvements such as the diverging diamond that would address ramp spillback issues and meet the intent of a Categorical Exclusion. Attached is a supplemental list of comments prepared by City staff. We welcome the chance to meet with FDOT to develop a design that provides for the future transportation needs of all modes of transportation while balancing the impacts to our residents.

Sincerely,



Erik D. Ferguson, P.E.
Transportation Engineer

Copy:

Nick Uhren, P.E., Director Palm Beach MPO
Scott D. Kelly, P.E., Assistant City Administrator
Uyen Dang, P.E., City Traffic Engineer
Jeri Muoio, Mayor City of West Palm Beach

City of West Palm Beach
Supplemental Comments to the I-95 at SR-80 / Southern Boulevard Interchange Project
Development and Environment Study (PD&E)

- 1) A Categorical Exclusion is not appropriate for this project and an Environmental Impact Statement (EIS) is required.
 - a) The Type 2 Categorical Exclusion Determination checklist (dated September 2017)
 - Social & Economic Aesthetic Effects is checked as enhanced. The preferred alternative number #4 will add dual 3rd level flyovers which will be visible from the adjacent neighborhoods. The addition of the third level flyovers will have a negative visual impact on the adjacent neighborhood. The negative visual impact of interchanges is acknowledged in FDOT's Evaluation Matrix (page 28 PER). All of the build alternatives in the evaluation matrix are noted as having a negative visual / Aesthetic impact compared to the no build alternative. In addition, the detrimental effect of the grade separation is further acknowledged in that those alternatives with taller interchanges are noted as having a more negative impact when compared to shorter interchanges. The retaining walls required in the median for the 3rd level interchange will have negative visual impacts to the properties along Southern Boulevard west of I-95. FDOT has acknowledged that these walls will have a negative aesthetic visual impact by adding a space for a tree pit in front of these walls. It is clearly incorrect to state that the project will have an enhanced visual impact. NEPA was established, in part, to "assure for all Americans safe, healthful, productive, and **aesthetically and culturally pleasing surroundings**" Sec. 101 [42 U.S.C. § 4331]. The study is lacking a visual impact assessment to determine what mitigation measures are necessary to mitigate the adverse impacts resulting from the proposed action.
 - Land Use Changes is checked as not applicable. The increased mobility provided by the interchange improvements when combined with the other potential and proposed improvement projects on Southern Boulevard will have significant direct, indirect, and cumulative impacts to land use and travel patterns
 - The PD&E states that the purpose and need of the project is to enhance overall traffic operations at the existing interchange. The preferred alternative (#4) is a significantly larger project than the enhancement of an existing interchange. Alternative #4 proposes to construct a new limited access directional interchange above an existing interchange, with the existing interchange to remain below in its current configuration. The proposed directional interchange is not an interchange typology found at a standard access point, but rather it is an interchange configuration typically reserved to facilitate the movement of high traffic volumes at the connection of two limited access highways. The proposed interchange configuration has the capacity to allow the movement of a significant amount of vehicles west of I-95.

- At the September 15, 2017 MPO TAC meeting FDOT (Appendix A – Figure 5) FDOT stated that the purpose and need for the study is for growth expected from approved developments.
 - FDOT has a current SR-80 corridor action plan study for the section from Congress Avenue to US-27. The corridor action plan study limits are abutting the western limits of the subject PD&E. As shown in appendix A – Figure -1 and 2 - Alternative #3 of the corridor action plan proposes a limited controlled access center roadway with twenty new grade separated intersections. Should alternative #3 be constructed along with the preferred interchange alternative then traffic would be able to travel approximately 11 miles along a new limited access highway from I-95 to Forest Hill Boulevard.
 - The PD&E study ignores the cumulative impacts, such as an “Extreme Makeover” to Southern Boulevard. These cumulative impacts are shown in Appendix A – Figure 3 and pending impacts are shown in Appendix A – Figure 4.
 - Code of Federal Regulations indicates that a categorical exclusion is not correct for this project. Reference with emphasis added in bold:
 - (a) CFR Title 23: Highways §771.117 FHWA categorical exclusions (a) Categorical exclusions (CEs) are actions which meet the definition contained in 40 CFR 1508.4, and, based on past experience with similar actions, do not involve significant environmental impacts. They are actions which: **do not induce significant impacts to planned growth or land use for the area**; do not require the relocation of significant numbers of people; do not have a significant impact on any natural, cultural, recreational, historic or other resource; do not involve significant air, noise, or water quality impacts; **do not have significant impacts on travel patterns**; or do not otherwise, either individually or cumulatively, have any significant environmental impacts.
 - (b) CFR Title 23: Highways §771.117 – **A class I (EISs) is required for a new controlled access highway.** It is a reasonably conceivable cumulative impact that the new interchange could become part of a greater plan for an 11 mile controlled access highway, extending from I-95 west to Forest Hill Boulevard, contemplated in the SR-80 corridor action plan.
- b) Relevant case law where an EIS was required for an interchange.
- Arthur S. WEST, an individual, Plaintiff-Appellant, v. SECRETARY OF THE DEPARTMENT OF TRANSPORTATION; Federal Highway Administration; Sid Morrison; Washington State Department of Transportation; and Weyerhaeuser Real Estate Company, Defendants-Appellees (March 2000)
 - The Ninth stated in their opinion that “The new South DuPont interchange was designed with the intent that it have significant impacts on travel patterns. It was designed and constructed because the agencies predicted that the existing interchanges were inadequate to handle the traffic from the anticipated growth. It is axiomatic that a new, fully-directional interchange cannot simultaneously relieve traffic congestion and yet have no significant impact on travel patterns. The interchange construction project, therefore, fails the first prong of the test for a DCE-satisfying the general CE criteria-and is inconsistent with the terms used in the regulation.”

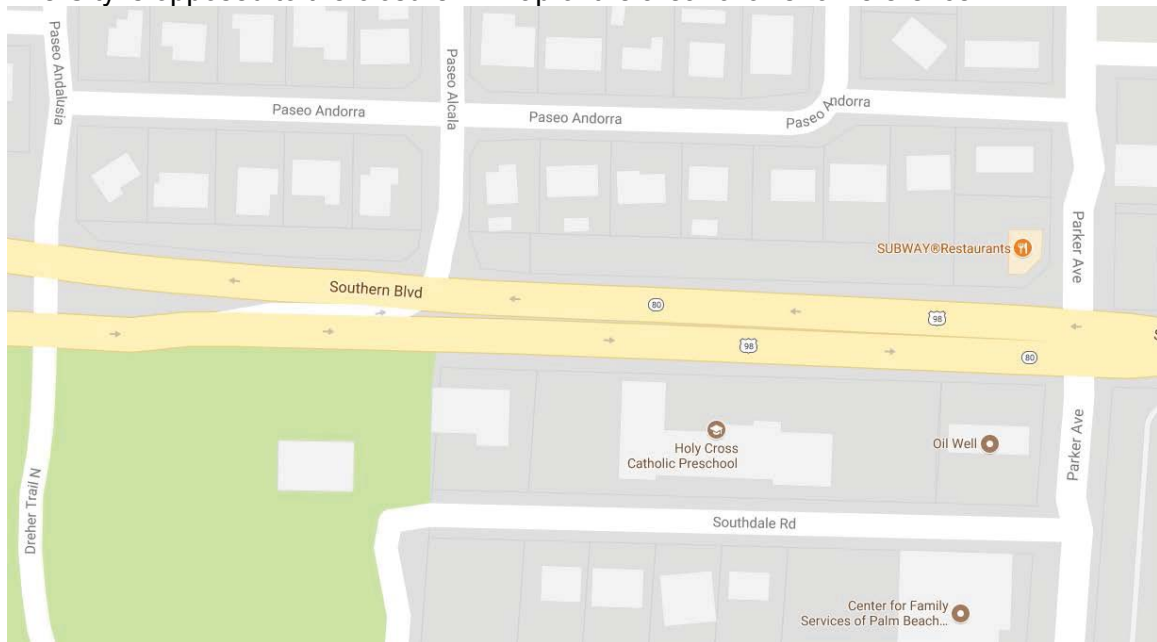
- CITY OF DAVIS, a Municipal Corporation, Plaintiff-Appellant, v. William T. COLEMAN, Jr., Secretary of Transportation, et al., Defendants-Appellees. No. 74-1942. July 30, 1975. United States Court of Appeals, Ninth Circuit. It was ruled that the interchange required an Environmental Impact Statement.
- 2) The proposed automotive level of service standard of D in the study is inconsistent with the City's adopted automotive level of service standard of E. Inconsistencies with local law relating to the environmental aspects of the action requires the FHWA, pursuant to Code of Federal Regulations CFR Title 23: Highways Part 771.117 (b4), to conduct appropriate environmental studies to determine if the CE classification is proper. The use of a lower automotive level of service may result in design that has fewer impacts.
 - 3) In *City of Carmel v. U.S. Dept. of Transportation*, 123 F.3d 1142 (9th Cir. 1997) the court held that an EIS must "catalogue adequately the relevant past projects in the area." It must also include a "useful analysis of the cumulative impacts of past, present, and future projects." This means the EIS must analyze the combined effects of the actions in sufficient detail to be "useful to the decision maker in deciding whether, or how, to alter the program to lessen cumulative impacts."
 - 4) A cumulative impact analysis of the effects of the initial construction and widening of I-95 and widening of Southern Boulevard were not performed. It should be noted that the Vedado neighborhood and Dreher Park existed prior to the construction of I-95 and prior to the widening of Southern Boulevard.
 - 5) Alternate Interchange configurations:
 - a) Diverging Diamond
 - The diverging diamond interchange option was not rigorously explored and objectively evaluated before being dismissed.
 - Page 6-1 of the Interchange modification report states "The considered interchange modifications ranged from addition of turn lanes to addition of new flyover ramps and applying new innovative interchange configurations such as the Diverging Diamond Interchange (DDI). Due to the complexities of the interchange location (right-of-way constraints; geometric constraints; high approach speeds on cross street) it was recognized that configurations such as the DDI would not be favorable for the study location."
 - During the time of the study, the diverging diamond was an innovative interchange configuration for Florida as there were no diverging diamond interchanges in Florida. Since the study began, we are aware of a diverging diamond now in operation at I-75 and University Parkway in Sarasota, six in design in Florida (<https://www.divergingdiamond.com/ddi-map.html>), and a third is proposed in West Palm Beach at the nearby interchange of I-95 and 45th.
 - Substantial analysis was not provided to the diverging diamond alternative so that a reviewer can evaluate FDOT claims of "right-of-way constraints; geometric constraints; high approach speeds on cross street."
 - One option that wasn't considered for the diverging diamond would be to shift the existing ramps on the east side of I-95 to the west. Moving the ramps further west increase the distance to the next intersection to the east, Paseo Andalusia, would reduce noise impacts to the Vedado, and may improve the traffic operation of the diverging diamond as it would reduce the time to clear the intersections, and allow for a north-south bicycle underpass.
 - b) Signal controlled third level intersection with ramps parallel to I-95. This would reduce impacts to communities on both side of I-95. The intersection of Marina

- Mile Boulevard and I-95 in Fort Lauderdale is an example of a third level interchange with traffic signal control on the third level. Its configuration is not exactly the same as Southern Boulevard, but it does demonstrate that a third level signalized intersection is feasible. The movements in Alternative Four (eastbound to northbound and northbound to westbound) could be signalized.
- c) Northbound to westbound left and Southbound to eastbound left, this scenario would be similar to a SPUI with the through movement at a different level. Although ramp tie down for south to east may not be feasible and the visual impacts may be similar to other flyover alternatives it should be analyzed.
- 6) Proposed bike facilities are not safe, not consistent with local planning documents, do not consider aesthetics as required by NEPA, and are not in compliance with FDOT complete streets policy.
- a) FDOT Complete Streets Policy (September 17, 2014 Topic No. 000-625-017-a) states “Complete Streets shall serve the transportation needs of transportation system users of all ages and abilities.” The bike facilities shown in Appendix A – Figure 6 are the most troubling.
- b) FDOT’s draft Florida Design Manual states that “Bicycle lanes are the preferred bicycle facility on curbed arterials and collectors with a design speed \leq 45 mph.” While the design report states that the design speed for SR-80 is 45 MPH it is important to note that while many type F curb and gutter arterials in Florida are designed with a 45 MPH design speed, when a speed study is performed the 85% speed exceeds the design speed. In fact the section of SR-80 just west of the project is a similar type F curb and gutter facility with a posted speed of 50 MPH. Given that FDOT procedures do not allow an F curb typical section to be designed with a 50 MPH design speed then presumably the speed limit on this section was increased based on a speed study. If one were to agree that the design exceeds 45 MPH then the questions becomes what is the appropriate bicycle facility?
- c) Section 223.1 of the Draft Florida Design Manual states that “Bicycle facilities are to be provided on all roadways on the SHS, except where its establishment would be contrary to public safety; e.g., limited access facilities as defined by FDM 211.” Although the section of Southern Boulevard west of I-95 where bicycle facilities are proposed is not technically limited access, the context of the roadway and infrequent traffics signals will cause the road to function similar to a limited access facility. Alternative bicycle facilities should be considered.
- d) There are established methodologies for bicycle facility selection and bicycle level of service. While hundreds of pages were devoted to automotive level of service there was no bicycle level of service analysis performed for the proposed facilities.
- e) Although we are not aware of American bicycle facility selection guidelines, there is a substantial body of international design guidance to determine the type of bicycle facility. Guidance from Australia and the UK are shown Appendix A – Figure 6. Utilizing these bicycle facility selection guidelines the following facilities should be provided:
- Parker Avenue – separated bike lanes.
 - Southern Boulevard east of I-95 – separated bike lanes
 - Southern Boulevard west of I-95 – physical protection or a side path.
- f) Separated bike lanes will be permitted in the new Florida Design Manual.
- g) The Florida D.E.P. Greenways and Trails Plan has identified a greenway along the C-51 canal. A high quality greenway connection should be included in the

project to allow access from the City of West Palm Beach to the future C-51 greenway.

- h) The City's draft bicycle master plan has identified a trail paralleling the east side of I-95. The section of Southern Boulevard from I-95 to Parker Avenue is a barrier to this future trail. This section of Southern Boulevard is also a barrier to the residents of Vedado as they must walk all the way to Parker Avenue to utilize the park and access other community services such as the preschool. The cumulative access management changes that have been made to allow freer flow for automotive traffic on Southern Boulevard have isolated Vedado, a high minority neighborhood, from community resources on the other side of Southern Boulevard. At grade and below grade crossing options should be developed to allow residents to walk and bike safely to Dreher Park.
- 7) Appendix A – Figure 7 shows the existing and a potential typical section for the section of Southern Boulevard east of I-95 with the median reduced to 11' and lanes reduced from 12' to 11'. This reduction in width would provide space for separated bicycle lanes and also an additional buffer to pedestrians on the sidewalk.
- 8) The widths of the proposed sidewalks on Parker Avenue at the intersection of Southern Boulevard are less than the minimum standard in the Florida Greenbook. An existing landscape buffer between the sidewalk and travel lane is being eliminated to allow for the addition of a turn lane. This is especially troubling from an environmental justice standpoint as the sidewalk at this intersection is used for members of a high minority population with an income below the City median to walk to Conninston Middle School. Pedestrian counts should be performed during school hours to determine if providing wider sidewalks and a vegetative buffer.
- 9) Parker Avenue is a City street and any changes to Parker in the City right of way will require a City of West Palm Beach right of way use permit and also a Face of City of Resolution by the City of West Palm Beach City Commission. The required permit and City resolution should be noted in the engineering report.
- 10) At the public hearing many residents expressed concerns about morning school drop off traffic at Conninston Middle School and its effects to the Parker Avenue intersection. The analysis of the Parker Avenue intersection needs to evaluate alternatives besides adding turn lanes and needs to consider overall school and neighborhood traffic circulation and transportation demand management alternatives.
- 11) A roundabout should be studied for Parker.
- 12) Code of Federal Regulations Title 23: Highways Part 771 - Environmental Impact and Related Procedures section 105 allows for public funds to be spent mitigating impacts. There has been minimal effort made to quantify impacts, e.g., visual, loss of roadway landscaping, traffic circulation in Vedado, and provide mitigation.
- 13) FDOT policies include aesthetics as design criteria and allow for additional right of way to be purchased for aesthetics. The preferred alternative has not made aesthetics a priority.
- 14) Proposed Closure of Paseo Alcalá

- a) The City is opposed to the closure. A map of the area follows for reference:



- b) The closure of Paseo Alceo was not shown in the public hearing documents made available on the project website prior to the public hearing. Changes after the fact to plans that the public has received for official comment is a serious violation of the public involvement process and a new public hearing should be held.
- c) Prior to the widening of Southern Boulevard the cross streets of Vedado all had access to Southern Boulevard. The access at these cross streets dispered traffic to the network and allowed pedestrians to legally cross from Vedado to Dherer Park without having to walk to Parker Avenue.
- d) The existing partial access opening at Paseo Alcala allows vehicles exiting Dherer Trail N. to make a u-turn to travel west on Southern Boulevard.
- e) The only location where a vehicle leaving the Dreher Park could conceivably make a u-turn with the closure of Paseo Alcala is at the intersection of Parker Avenue. However, the width of the road is of insufficient width to allow for an AASHTO passenger car to make a u-turn at this location.
- f) Presuming that FDOT were to widen the intersection of Parker Avenue to allow for the u-turn there would be the following negative effects:
- Vehicles would incur indirect travel which will further increase CO2 emissions.
 - The intersection of Parker would operate at a lower level of service as u-turning vehicles would be in conflict with southbound right on red. A u-turn must yield to a right on red.
- g) There is no crash data in the report to support the closure of Paseo Alcala.
- h) Rule 14-97.003(3)(b) provides guidance on the treatment of existing features in the highway improvement process:
- Existing lawful connections, median openings, and signals are not required to meet the access management standards. Existing access management features will generally be allowed to remain in place, but shall be brought into conformance with access management standards when significant change occurs or as changes to the roadway design allow.

- i) The current access management standard for this section of Southern Boulevard does not fit its context. FDOT has acknowledged that their current access management rules are not in conformance with the context sensitive policies and are noted as in the process of being revised. Reference page 21 of the August 2017 FDOT Context Classification Handbook:
 - “The Systems Planning Office is currently studying the relationship between existing access management practices and the implementation of Complete Streets. The Systems Planning Office is reviewing general recommendations to bring the access management classifications documented in Administrative Rule 14-97 into a closer relationship with the FDOT context classifications. This process will take some time, as it will require an administrative rule change and review of multiple sections by FDOT, the public, and other stakeholders (such as the roadside development industry) before it can be finalized.”
- j) FDOT has adopted a Practical Design Policy. A fundamental tenet of practical design is that facilities without safety problems shouldn't be arbitrarily upgraded to meet standards.

Appendix A

Alternative 3: Elevated Access Controlled Lanes + Frontage Roads

- Binks Forest Drive to Forest Hill: widen to 8 lanes
- Forest Hill to Congress: configure 4-lane elevated mainline and 6-lane frontage road system

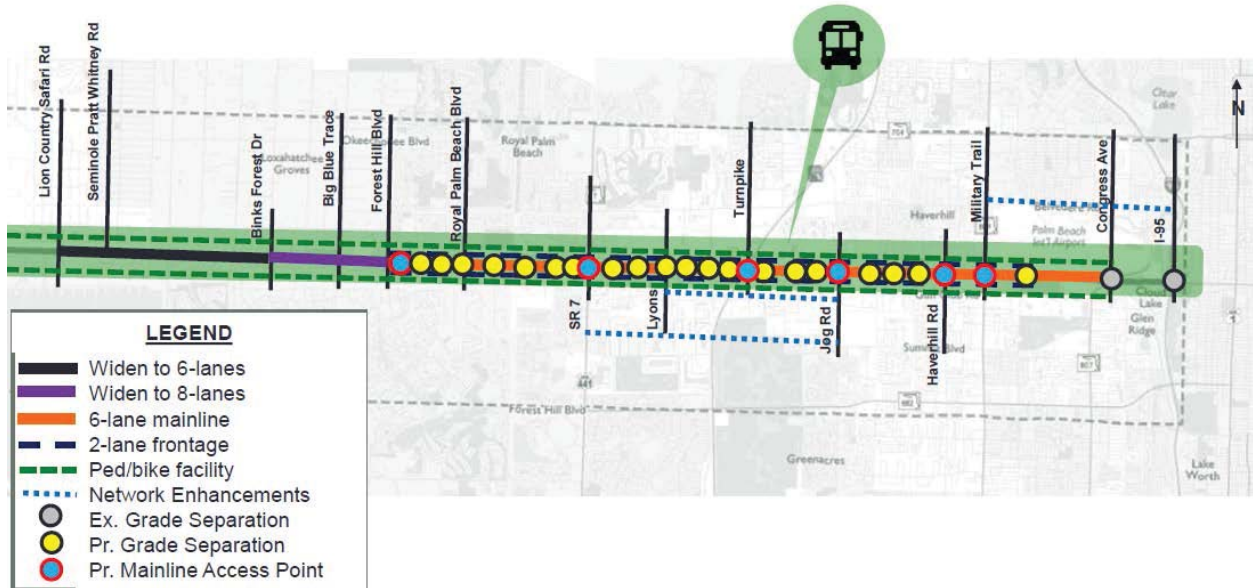


Figure 1 – Portion of SR-80 Corridor Action Plan From US-27 to Congress Avenue, September 2017 Palm Beach MPO

Alternative 3: Segment Typical Section

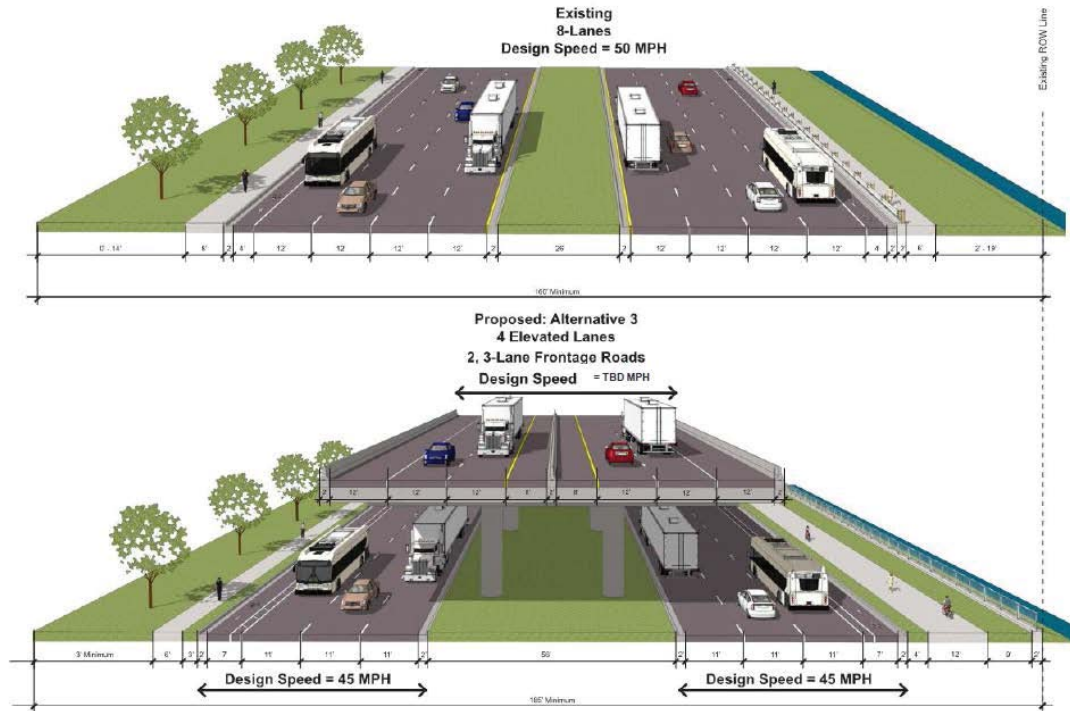


Figure 2 - Portion of SR-80 Corridor Action Plan From US-27 to Congress Avenue, September 2017 Palm Beach MPO

Over \$346 Million of Improvements Invested Since 2005

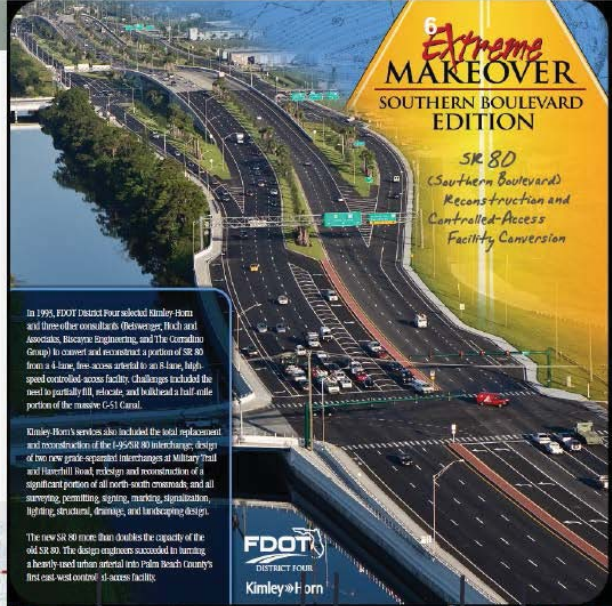


Figure 3 - Portion of SR-80 Corridor Action Plan From US-27 to Congress Avenue, September 2017 Palm Beach MPO

Over \$117 Million of Programmed Future Investments (plus the I-95/SR 80 PD&E and this Action Plan)

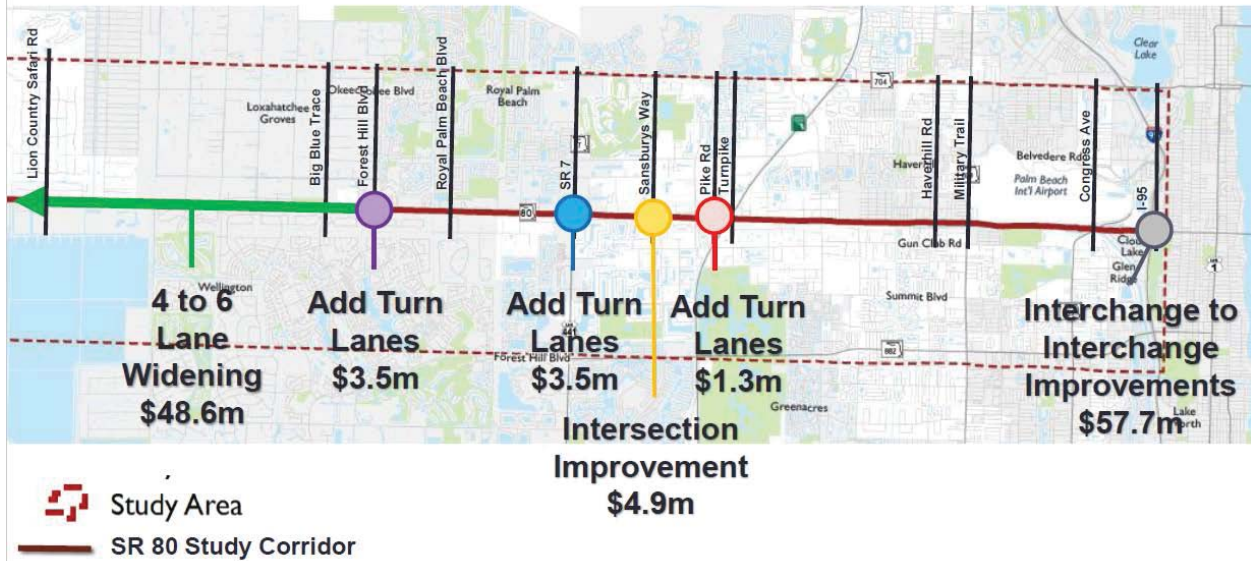


Figure 4 - Portion of SR-80 Corridor Action Plan From US-27 to Congress Avenue, September 2017 Palm Beach MPO

Purpose and Need for the Study

- Growth expected from approved developments:
 - 14,000 homes
 - 150,000+ new trips
 - 30,000 anticipated to utilize SR 80

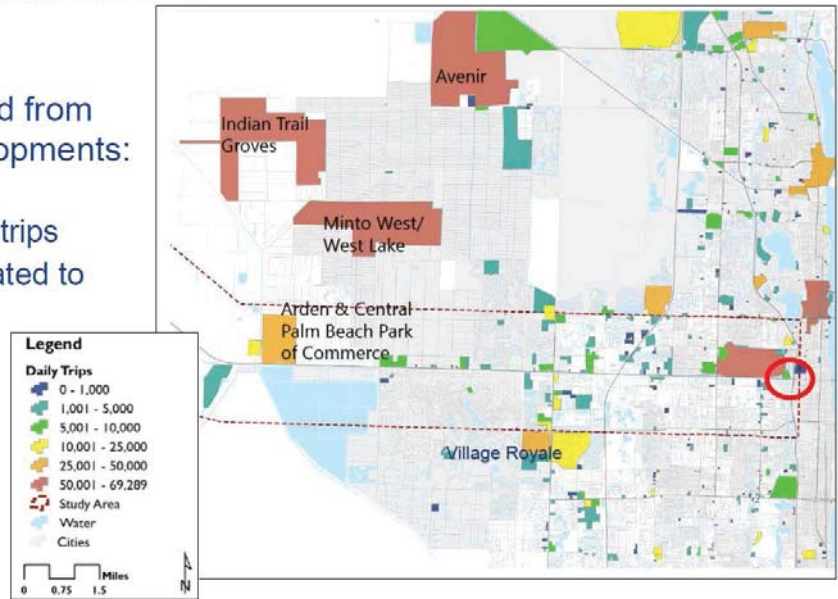


Figure 5 - FDOT I-95 at Southern Boulevard PD&E Update September 15, 2017 Palm Beach MPO TAC presentation



Figure 6 - Perspective View on SR-80 Looking East - September 15, 2017 MPO presentation

Figure 19: UK – Facility selection nomograph⁴⁹

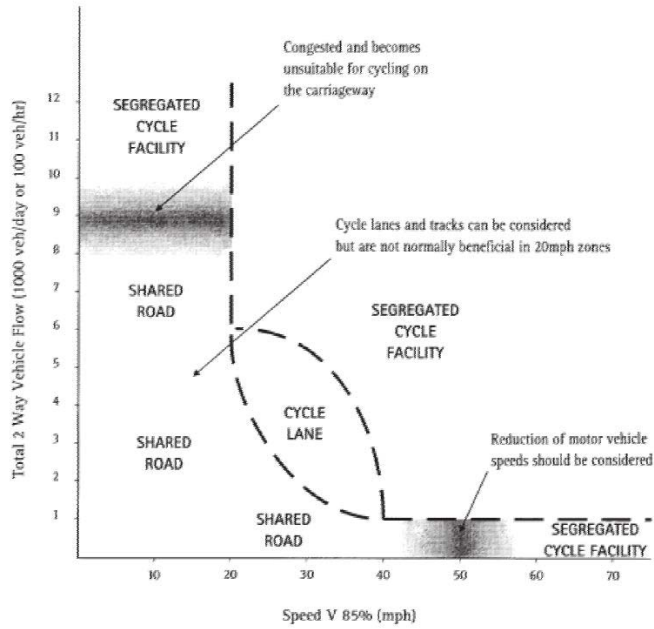


Figure 13: Australia – Facility selection nomograph³⁶

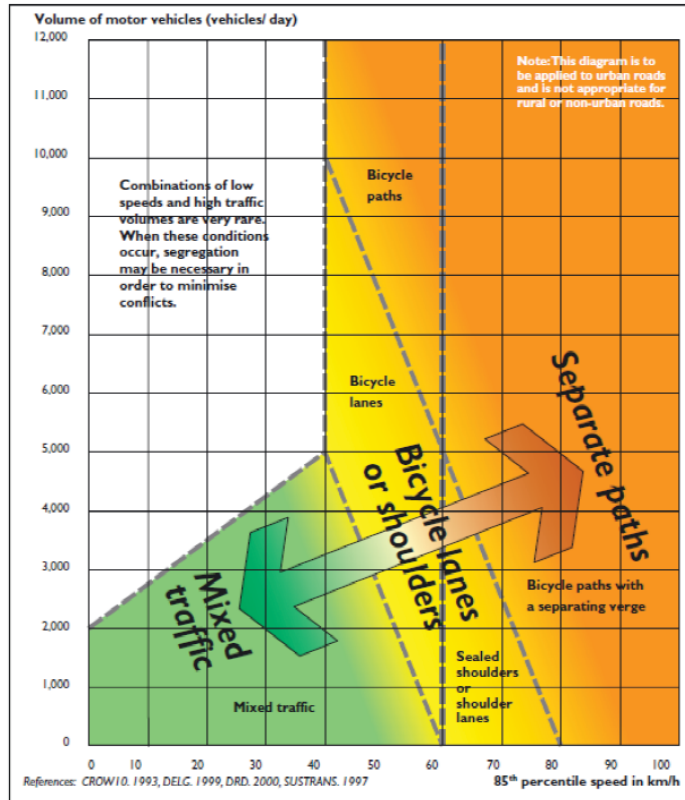


Figure 7 - Bicycle Facility Selection Nomograph

Figure 6.11.5: SR 80 East of I-95 Typical Section

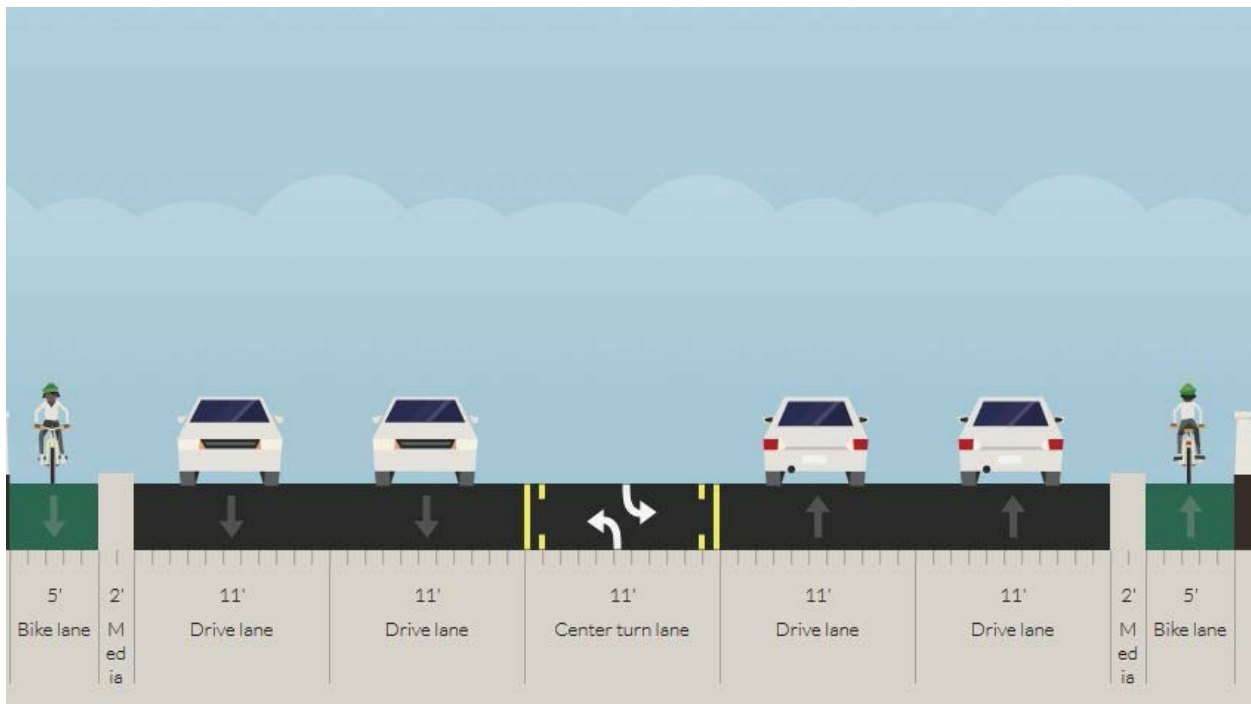
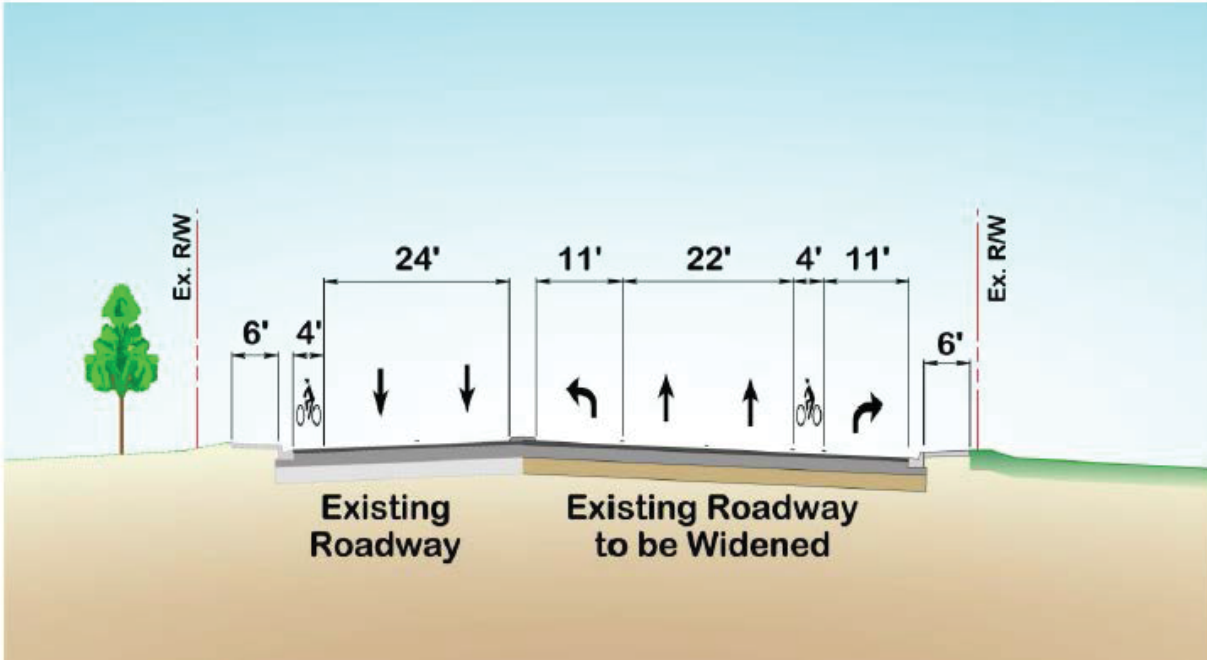


Figure 8 - Existing and Alternate Typical Section for Southern Boulevard East of I-95 to provide separated bike lanes



Mr. Arrieta,

Connect West Palm Beach is a 501(c)(3) nonprofit organization with a mission to increase support for more walkable neighborhoods, bikeable streets, and better public spaces in West Palm Beach. We are interested in helping make this project one that integrates with community needs and concerns and achieves the objectives laid out in the Project Development and Environment (PD&E) process by FDOT. However, we have identified issues with regard to the determination of findings, and need for additional analysis in this project. Our primary concern stems from impacts to the adjacent communities, and hazards and barriers created as a result of this project to people who walk or bike. Our critical points of interest listed in this letter are based on design assumptions of the PD&E study, as well as non-technical community concerns.

If implemented, this project will have drastic impacts on the community. For individuals living in the area, implementing this project represents an environmental degradation through noise and visual impacts. For those who already utilize the facility, it encourages the vicious cycle of stimulating demand without creating meaningful facilities that would entice mode shift. The high-speed nature and immediate change in context from high speed arterial to community street brings into question the safety of all users.

We have submitted for comment to this project a technical letter outlining components of this study that fail to meet FDOT guidelines and Federal Highway Administration rules. The intent of this communication is to assist the FDOT in creating sensibly scaled facilities that connect and are located adjacent to Southern Boulevard and Interstate 95. Thus, creating comfortable street conditions for all users in project adjacent neighborhoods.

We hope that this information proves helpful and warrants further study by the FDOT before the potential investment of \$75 Million in construction, \$7 Million in design, and additional unexpected project cost associated with these types of projects. Our formal position is these projects are not representative of the true project costs and that no further funds should be allocated to future phases of this project until the community mitigating factors are addressed and additional technical study is completed. Projects such as the interchange at Belvedere and Interstate 95 are representative of the true project costs, and range into the hundreds of millions of dollars.

Our organization represents people who walk, bike, take transit and drive. We understand this facility is geared towards moving people and commerce with a preference on those who drive. *However, the analysis of community impacts and provisions made for people walking and biking are inadequate.* We have identified several improvements to the surrounding neighborhood that will improve the comfort, safety, and the reliability of the transportation network. *Maintaining the historic character of adjacent neighborhoods such as Poinciana Park and El Vedado should be prioritized.* These improvements include:

- *Noise and visual aesthetic improvements as direct and indirect impacts:* Construction of this project should include provisions to reduce the noise and aesthetic impacts on the community. We request a more thorough effort to reduce the visual impact of this project. These points are further documented in the attached technical memo. In addition to this, noise is a noted problem in other areas adjacent to these facilities, yet was not well documented and noted to the community throughout the process.
- *Transition in context.* The FDOT has recognized that context sensitive solutions are important to non-limited access facilities. While a majority of the project limits are limited access facilities, some of this project would be required to be analyzed under soon to be adopted FDOT Complete Streets Handbook. Thus, preliminary design should consider the portion of Southern Boulevard for Complete Streets purposes, and other adjacent streets that include Lang Road,



Gem Lake Road, Merrill Avenue, Paseo Andalusia, Paseo Alcalá, Dreher Trail North, and Parker Avenue. *Street context and the safety of these facilities must be a paramount priority for the FDOT's alternative selected for construction.*

- *Network Improvements people biking, walking and children in school:* The use of the currently proposed bike lanes, buffered bike lanes, and shared use arrows without traffic calming measures represents negligence for the safety of people walking and biking in this area. These facilities will not create a safe place for people to bike and *we propose the implementation of separated bicycle facilities such as bike lanes with full vertical separation between people biking and people driving, or shared-use path. We also request that conflict points on sidewalks or potential shared-use paths reduce conflicts between people driving, and people walking or biking on these facilities by reducing hazards at conflict points in this project and all future Southern Boulevard Projects.* This could be implemented with the following measures listed for north-south and east-west connectivity, details have been outlined in the attached technical memorandum.
- *Community School Considerations:* The impacts to people who use *Forest Hill High School and Conniston Middle School* will be drastically impacted by network impacts if considerations for people walking, biking, and driving are not considered. We contend that these school facilities and related usage of streets were not considered in the study and will impact these school's ability to reliably and effectively use their surrounding street network. Thus, we contend that the network impacts to school access be specifically studied as part of the alternatives analysis.
- *Landscaping and Design Elements:* We request the FDOT to reconsider the use of green walls to improve the aesthetic and gateway nature of this area. Clearly this interchange represents a shift in context, as noted above in other points. Thus, considerations and enhancements should be given to the entire right-of-way. This includes elements such as the appropriate design speed in the appropriate locations, landscaping, and other enhancements.

We request that these points noted above and others included in the technical memo be addressed before moving forward with an alternative for design. We hope that the FDOT will address specific issues regarding the appropriate process for environmental study. Connect West Palm Beach and its partners look forward to the continued discourse and further assistance in this study to create a healthy, livable, financially sustainable community.

We request responses to each of our comments and an in-person meeting with a representative of the FDOT to discuss the responses. We look forward to a mutually beneficial exchange of views.

Sincerely,

Jesse Bailey, President of Connect West Palm Beach and representing the Board of Directors

Carrie Bradburn, Resident of Poinciana Park and concerned citizen

Eileen LaSeur

From: Arrieta, Humberto <Humberto.Arrieta@dot.state.fl.us>
Sent: Wednesday, November 1, 2017 6:31 PM
To: Piche, Cassie
Subject: FW: Public comment -- I-95 at Southern Boulevard project
Attachments: Connect WPB letter to FDOT - I-95 and Southern Blvd comments.pdf

Please add to comments

Best Regards,

Humberto Arrieta, PE
Project Manager
FDOT-District IV
Consultant Management - Section 5
3400 W. Commercial Blvd.
Ft. Lauderdale, Florida 33309
Email: [humberto.arrieta @dot.state.fl.us](mailto:humberto.arrieta@dot.state.fl.us)
Tel: (954) 777-4152
Fax: (954) 777-4482

From: Jesse J Bailey [mailto:jessej.bailey@gmail.com]
Sent: Sunday, October 29, 2017 11:04 PM
To: Arrieta, Humberto <Humberto.Arrieta@dot.state.fl.us>
Subject: Public comment -- I-95 at Southern Boulevard project

Mr. Arrieta,

Attached please find a letter to add to the public comment record with regard to this project. We would appreciate confirmation of receipt, and look forward to a constructive dialogue with regard to this project.

Kind Regards,

Jesse Bailey
President, Connect West Palm Beach



Eileen LaSeur

From: Arrieta, Humberto <Humberto.Arrieta@dot.state.fl.us>
Sent: Wednesday, November 1, 2017 6:26 PM
To: Piche, Cassie
Subject: FW: Follow up I95-SR 80 interchange public hearing

Hi Cassie,

Please add to the comments.

Best Regards,

Humberto Arrieta, PE

Project Manager
FDOT-District IV
Consultant Management - Section 5
3400 W. Commercial Blvd.
Ft. Lauderdale, Florida 33309
Email: [humberto.arrieta @dot.state.fl.us](mailto:humberto.arrieta@dot.state.fl.us)
Tel: (954) 777-4152
Fax: (954) 777-4482

From: secretaryspecialtyglass@aol.com [mailto:secretaryspecialtyglass@aol.com]
Sent: Monday, October 30, 2017 3:57 PM
To: Arrieta, Humberto <Humberto.Arrieta@dot.state.fl.us>
Cc: glenridgetownof@bellsouth.net; sgotpbinc@aol.com
Subject: Re: Follow up I95-SR 80 interchange public hearing

Humberto,

We, Specialty Glass Of The Palm Beaches Inc. at 1440 Southern Blvd. FL, 33406 are against the proposed SR 9/I-95 at SR 80/Southern Blvd. Interchange. The project will decrease our property values and diminish our quality of life. The traffic is only congested during rush hour from 8-9am and 5-6 pm during the week days. We do not see the need for such an expenditure for that amount of traffic congestion. The traffic is from western communities as they expand to access a freeway to go north or south. This could be better accomplished using by making improvements to Floridas turnpike at Southern Blvd. This would allow the western communities to commute north or south in a more efficient manner, without the need to drive so far east and stressing existing infrastructure. The proposed project does not solve this problem because the backups occur at the on ramps to I95 from Southern Blvd. and making the flyover will still cause this congestion during the peak periods because all cars will have to still use the onramps to access I95. Additionally the north bound flyer over still must stop at Gem Lake Drive when the light changes to allow residents to leave Glenridge. This is inefficient and the plan should be modified or abandoned with focus on improving the turnpike at SR 80. I urge the FDOT to reevaluate the proposed SR 9/I-95 at SR 80/Southern Blvd. Interchange.

Sincerely,

Judyann Dooly

Kurt Hingiss

Specialty Glass of the Palm Beaches

1440 Southern Blvd.
West Palm Beach, FL 33406

Office: 561-471-0407

Fax: 561-471-2808

-----Original Message-----

From: Specialty Glass <aspecialtyglass@aol.com>
To: secretaryspecialtyglass <secretaryspecialtyglass@aol.com>
Sent: Mon, Oct 30, 2017 1:15 pm
Subject: Fwd: Follow up I95-SR 80 interchange public hearing

-----Original Message-----

From: Jeff Viselli <jeffviselli@gmail.com>
To: Town of Glen Ridge <glenridgetownof@bellsouth.net>
Cc: Peter S. Harholdt <harholdt@mindspring.com>; Ana & Merdado Hernandez <mhernandez@libertypowercorp.com>;
Barbara B. & Baker James J. & Ananos Mark A. Ananos <barb0214@gmail.com>; Becky Martin <rwmart29@att.net>;
Boyd & Mary Lenkersdorf <aaiboyd@aol.com>; buck4141 <buck4141@aol.com>; Cathy Wheeler
<cathywheeler@comcast.net>; Chris Vlahos <greekpizza@aol.com>; Christy & Jovie Vazquez <jovi77@bellsouth.net>;
David M. Lewis <clareben@bellsouth.net>; Duffield Derek <mygogo68@gmail.com>; Shane George
<gshane@bellsouth.net>; Henry Frankel <vending007@gmail.com>; Jack Lucas <jlucas@thepottery.patch.com>; Jack
Vickers <fson@comcast.net>; Jill Fenn <jillfenn@gmail.com>; Joseph L. Muscarelle Jr. <jlum@joslmuscarelle.com>; Kaye
Lovejoy <thisiskaye@yahoo.com>; Kevin Wellman <kwellman@sbase.com>; Kim E. & Drinkwine Leona Briggs
<kimebriggs@bellsouth.net>; Leo F. Armbrust <lfa1360@yahoo.com>; Leona Drinkwine <drinkwinel@bellsouth.net>;
Leos J. & Stephanie L. Exler <exler@aol.com>; Nano Stout <nanodunne@yahoo.com>; Patricia Jawdy
<pat.jawdy@att.net>; Patrick & Clara M. McCutcheon <claramayo@aol.com>; Patrick Fejes <pafejes@gmail.com>;
rico164 <rico164@aol.com>; Rolando & Patti Anoceto <anocetor@bellsouth.net>; sandertati <sandertati@yahoo.com>;
Sandra L. Brooks <sandybrooks1@comcast.net>; Specialty Glass of the Palm Beaches <aspecialtyglass@aol.com>;
Taxing Matters <jack@taxingmatters.us>; tomlise <tomlise@hotmail.com>; Allen Minars <abminars@bellsouth.net>; Gary
Eckerson <gary.glenridge@yahoo.com>; Gary Sullivan <gary@sullivanelectric-pump.com>; Jim Ussery
<Usseryj@bellsouth.net>; Matt Hadden <jmh33470@msn.com>; Richard S. & Alice R. McLane
<Amclane@bellsouth.net>
Sent: Wed, Oct 25, 2017 6:06 pm
Subject: Re: Follow up I95-SR 80 interchange public hearing

Town residents,

I attended the FDOT meeting pertaining to the PD&E Study, attached is the form you can print and write your comments, then drop it off at town hall or mail it yourself. You can email your comments directly to Humberto Arrieta his email is Humberto.arrieta@dot.state.fl.us and not use the form your comments will still be recorded. Every person should send in a comment AGAINST the proposed changes that would happen to Southern Blvd. in front of our town. It will only take a moment to say that you are against it or you can cut and paste what I have written. The email or mailed comments MUST be post marked by 10/30/17, so please do it now!! Can we stop this from happening, I think if we all participate and let them know that we will be active against it, that may stop it. At least they will redraft and a better solution will prevail.

Sincerely your neighbor,

Jeffrey Viselli
1610 Glen Road
Glenridge Florida 33406

Humberto,

I Jeffrey Viselli, reside at 1610 Glen Road Glenridge Florida 33406, with my wife and 3 children. We are against the proposed SR 9/I-95 at SR 80/Southern Blvd. Interchange. The project will decrease our property values and diminish our quality of life. The traffic is only congested during rush hour from 8-9am and 5-6 pm during the week days. I don't see the need for such an expenditure for that amount of traffic congestion. The traffic is from western communities as they expand to access a freeway to go north or south. This could be better accomplished using by making improvements to Floridas turnpike at Southern Blvd. This would allow the western communities to commute north or south in a more efficient manner, without the need to drive so far east and stressing existing infrastructure. The proposed project does not solve this problem because the backups occur at the on ramps to I95 from Southern Blvd. and making the flyover will still cause this congestion during the peak periods because all cars will have to still use the onramps to access I95. Additionally the north bound flyer over still must stop at Gem Lake Drive when the light changes to allow residents to leave Glenridge. This is inefficient and the plan should be modified or abandoned with focus on improving the turnpike at SR 80. I urge the FDOT to reevaluate the proposed SR 9/I-95 at SR 80/Southern Blvd. Interchange.

Sincerely,

Jeffrey Viselli

Jeffrey Viselli
1610 Glen Road
Glenridge Florida 33406

On Oct 22, 2017, at 3:43 PM, Town of Glen Ridge <glenridgetownof@bellsouth.net> wrote:

Council members and town residents,

Many thanks to all of you that took the time to attend the Public Hearing Thursday night. The turnout was very good and Glen Ridge was well represented (and very well behaved). I hope you found it to be informative, eye opening and a call for action. The public comment segment included some well researched, documented and delivered presentations. Many were experts expressing opposition to the project , while putting forth reasonable, thoughtful and workable alternatives.

If you did not complete a comment form at the hearing, please do so. It is imperative that our opposition, concerns and/or suggestions be heard. If you do not have a form, I have placed some in the mailbox by the front door at town hall. Please return completed forms to the same mailbox (I will collect them daily) by noon on Thursday Oct. 26th and I will mail them all together to the FDOT. They MUST be postmarked on or before October 30, 2017 to be entered into the permanent public record of the public hearing. Very important !! Also, grab one for a neighbor that may have been unaware or unable to attend.

There are too many unanswered questions and unresolved issues to rush into a project of this magnitude. Especially one that could potentially destroy two of Palm Beach County's oldest municipalities. It would not be a proud moment in Florida's history to set a precedent of eliminating two towns to build roads of questionable value.

We might be small but we are not insignificant !! So let's make our voices heard !!

Again thank you,

Alice McLane, Mayor
Town of Glen Ridge
Phone (561) 697-8868
Facsimile (561) 697-1755

glenridgetownof@bellsouth.net

Eileen LaSeur

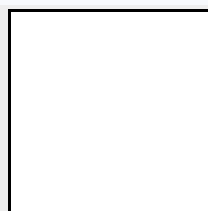
From: Piche, Cassie <Cassie.Piche@rsandh.com>
Sent: Monday, October 23, 2017 10:07 AM
To: dlewis@diocesepb.org
Cc: Piche, Cassie; humberto.arrieta@dot.state.fl.us; Heeg, Paul; john scarlatos (jscarlatos@scalarinc.net); Eileen LaSeur
Subject: RE: I-95 at SR 80/Southern Boulevard Interchange Improvements - Website Comment

Good Morning Mr. Lewis

Thank you for contacting us. The recommended alternative, Alternative 4, does not propose any right of way acquisition east of I-95 so there would be no change to your property located at 930 Southern Boulevard. We will be posting the public hearing presentation and display exhibits on our website within the next few days so you will be able to view the plan for your area and the project. Feel free to contact us with any additional questions and comments you may have.

Thank you!

From: Daniel Lewis [mailto:noreply@jotform.com]
Sent: Thursday, October 19, 2017 1:17 PM
To: Piche, Cassie <Cassie.Piche@rsandh.com>; humberto.arrieta@dot.state.fl.us; Heeg, Paul <Paul.Heeg@rsandh.com>; eileen.laseur@qcausa.com; jscarlatos@scalarinc.net
Subject: I-95 at SR 80/Southern Boulevard Interchange Improvements - Website Comment



Southern Boulevard

Full Name	Daniel Lewis
Address	Street Address: PO Box 109650 City: Palm Beach Gardens State / Province: FL Postal / Zip Code: 33410 Country: United States
Questions and Comments	We own Holy Cross School and Center at 930 Southern Blvd; West Palm Beach FL . I have tried to review the details on what is expected of our property located at 930 Southern Blvd; West Palm Beach FL.

We have very little room (if any) for a taking and I cannot get a clear understanding of this area . Do you have the detailed map of that area. If so, please send to me at my mail address dlewis@diocesepb.org.

Preferred Method of Contact?

E-mail

- Add me to the mailing list
- Respond to my question or concern
- Keep my question or comment anonymous

Cassie Piché, PE

Senior Transportation Engineer
3125 W Commercial Blvd, Suite 130, Fort Lauderdale, FL 33309
954-236-7365
cassie.piche@rsandh.com
rsandh.com | [Facebook](#) | [Twitter](#) | [LinkedIn](#) | [Blog](#)

[Stay up-to-date with our latest news and insights.](#)



 October is Breast Cancer Awareness Month.
[Learn more.](#)

Eileen LaSeur

From: Sonnett, Anson <Anson.Sonnett@dot.state.fl.us>
Sent: Friday, July 21, 2017 12:28 PM
To: Joshua Stratton
Subject: RE: I-95 / Southern Blvd. Interchange (FDOT project 435516-1) public meeting
Categories: Needs Followup

Dear Mr. Stratton,

Our hearing has tentatively moved to October 19, 2017 at the South Florida Water Management District Offices. I have added your name to our contact database so you will receive a letter notifying you of the hearing date and location once it's finalized. Our [website](#) will also be updated with the date and location once it becomes final.

Please don't hesitate to contact me if you have any questions.

Sincerely,

Anson Sonnett, PE
Project Manager
Anson.Sonnett@dot.state.fl.us
FDOT-District IV
3400 W. Commercial Blvd.
Fort Lauderdale, FL 33309-3421
(954) 777-4474

From: Joshua Stratton [mailto:jstratton@broadandcassel.com]
Sent: Friday, July 21, 2017 11:58 AM
To: Sonnett, Anson
Subject: I-95 / Southern Blvd. Interchange (FDOT project 435516-1) public meeting

Dear Mr. Sonnett,
Is there still a public hearing scheduled for August 3, 2017, as indicated on the project schedule located at the following link?

<http://www2.dot.state.fl.us/fmsupportapps/workprogram/Support/WPItemRept.aspx?RF=WP&IT=435516&IS=1&RP=SCHD>

If so, can you please advise as to the time and place of the hearing. If not, can you advise as to the date, time, and place of the next meeting or hearing for this project?

Thanks,
Josh Stratton

Joshua Stratton

215 SOUTH MONROE STREET
SUITE 400
TALLAHASSEE, FL 32301

TEL.: 850.681.6810
FAX: 850.681.9792

E-MAIL: JSTRATTON@BROADANDCASSEL.COM

BROAD AND CASSEL LLP
www.broadandcassel.com

THE INFORMATION CONTAINED IN THIS TRANSMISSION IS ATTORNEY PRIVILEGED AND CONFIDENTIAL. IT IS INTENDED FOR THE USE OF THE INDIVIDUAL OR ENTITY NAMED ABOVE. ANY ATTACHMENTS TO THIS TRANSMISSION ARE FOR THE SOLE PURPOSE OF CONVEYING THE DIRECT WRITTEN AND COMMONLY VISIBLE COMMUNICATION CONTAINED THEREIN. NO TRANSMISSION OF UNDERLYING CODE OR METADATA IS INTENDED. USE OF ANY ATTACHMENT FOR ANY PURPOSE OTHER THAN RECEIPT OF THE DIRECT WRITTEN COMMUNICATION CONTAINED THEREIN IS STRICTLY PROHIBITED. IF THE READER OF THIS MESSAGE IS NOT THE INTENDED RECIPIENT, YOU ARE HEREBY NOTIFIED THAT ANY DISSEMINATION, DISTRIBUTION OR COPY OF THIS COMMUNICATION IS STRICTLY PROHIBITED. IF YOU HAVE RECEIVED THIS COMMUNICATION IN ERROR, PLEASE IMMEDIATELY NOTIFY AND RETURN THE ORIGINAL MESSAGE TO THE SENDER. THANK YOU.



2018 Comments and Responses

Eileen LaSeur

From: Sonnett, Anson <Anson.Sonnett@dot.state.fl.us>
Sent: Monday, January 22, 2018 6:50 PM
To: cassie.piche@rsandh.com; Arrieta, Humberto
Cc: Eileen LaSeur
Subject: RE: FM 435516, I-95 @ SR 80 Public Hearing response letters FW: lyles letter 80

Categories: Needs Followup

Looks good.

Sincerely,

Anson Sonnett, PE
Project Manager
Anson.Sonnett@dot.state.fl.us
FDOT-District IV
3400 W. Commercial Blvd.
Fort Lauderdale, FL 33309-3421
(954) 777-4474

From: Piche, Cassie [mailto:Cassie.Piche@rsandh.com]
Sent: Monday, January 22, 2018 6:15 PM
To: Sonnett, Anson <Anson.Sonnett@dot.state.fl.us>; Arrieta, Humberto <Humberto.Arrieta@dot.state.fl.us>
Cc: Eileen LaSeur (Eileen.LaSeur@QCAusa.com) <Eileen.LaSeur@QCAusa.com>
Subject: FM 435516, I-95 @ SR 80 Public Hearing response letters FW: lyles letter 80

Anson

The verbiage has been included in the revised response letter (attached) and the maps will be attached to the response letter.

Eileen – attached is the revised letter for Lyles. Please ensure the 2 .pdf's attached here as well, are included with the response letter. I'll forward the other revisions tomorrow.

Thanks

Cassie Piché, PE

Senior Transportation Engineer
3125 W Commercial Blvd, Suite 130, Fort Lauderdale, FL 33309
954-236-7365
cassie.piche@rsandh.com
rsandh.com | [Facebook](#) | [Twitter](#) | [LinkedIn](#) | [Blog](#)

[Stay up-to-date with our latest news and insights.](#)



From: Sonnett, Anson [<mailto:Anson.Sonnett@dot.state.fl.us>]
Sent: Wednesday, January 17, 2018 5:23 PM
To: Piche, Cassie <Cassie.Piche@rsandh.com>; Arrieta, Humberto <Humberto.Arrieta@dot.state.fl.us>
Subject: lyles letter 80

Cassie, sorry I meant to send this to you awhile back. I drafted this up for the owner. You can do as a separate letter or incorporate into response.

Ms. Margaret Lyles,

I wanted to follow up with you regarding your comments about the noise barrier constructed adjacent to your property. I have attached some right of way maps which detail the taking at the time the interchange was expanded and at the time the wall was constructed. The Dept. acquired the properties to the south of your row of homes as complete takes. A fence was installed on these properties, approximately 10' south of the property line. It is very likely that residents assumed the fence was on the property line and eventually assumed that this area was part of their property. I believe this is why when the wall was constructed it could have appeared to the residents that the Dept. constructed the barrier on the homeowners' properties. I apologize that more public outreach was not conducted at the time to explain this better.

Please don't hesitate to contact me if you have any questions or concerns.

Sincerely,

Anson Sonnett, PE
Project Manager
Anson.Sonnett@dot.state.fl.us
FDOT-District IV
3400 W. Commercial Blvd.
Fort Lauderdale, FL 33309-3421
(954) 777-4474



Appendix K – Location Design Concept Acceptance Ad



**ANNOUNCEMENT OF
LOCATION AND DESIGN CONCEPT ACCEPTANCE (LDCA)**

SR 9/I-95 at SR 80/Southern Boulevard Interchange

Palm Beach County, Florida

Financial Project ID Number: 435516-1-22-02

Efficient Transportation Decision Making (ETDM) Number: 14183

On January 4, 2019, The Florida Department of Transportation (FDOT), pursuant to 23 U.S. C. § 327 and a Memorandum of Understanding dated December 14, 2016, and executed by FHWA and FDOT, granted Location and Design Concept Acceptance (LDCA) for the I-95 at SR 80 / Southern Boulevard Interchange in Palm Beach County, Florida. The Project Development and Environment (PD & E) Study evaluated improvements at the interchange and adjacent intersection areas.

The proposed improvements consist of modifications to the I-95 / SR 80 interchange with improved entrance and exit ramps and widening of the SR 80 roadway and bridge over the I-95 mainline. Direct connect ramps are also proposed in the northbound to westbound, and the eastbound to northbound directions, to optimize safety and traffic operations at the interchange and to provide acceptable traffic levels in the future. Pedestrian and bicycle features are also included in the proposed improvements.

This project will now proceed to the next phase of development. For more information please contact:

Humberto Arrieta, PE
Project Manager
District Four
Consultant Management
Florida Department of Transportation
2400 West Commercial Boulevard
Ft. Lauderdale, FL 33309
(954) 777-4152

PROOF OF PUBLICATION STATE OF FLORIDA

PUBLIC NOTICE

Before the undersigned authority, personally appeared Teal Pontarelli, who on oath, says that he/she is a Legal Advertising Representative of The Palm Beach Post, a daily and Sunday newspaper, published in West Palm Beach and distributed in Palm Beach County, Martin County, and St. Lucie County, Florida; that the attached copy of advertising for a P-Main Legal ROP was published in said newspaper on: first date of Publication 02/03/2019 and last date of Publication 02/03/2019. Affiant further says that the said The Palm Beach Post is a newspaper published in West Palm Beach, in said Palm Beach County, Florida and that the said newspaper has heretofore been continuously published in said Palm Beach County, Florida, daily and Sunday and has been entered as second class mail matter at the post office in West Palm Beach, in said Palm Beach County, Florida, for a period of one year next preceding the first publication of the attached copy of advertisement; and affiant further says that he/she has neither paid nor promised any person, firm or corporation any discount, rebate, commission or refund for the purpose of securing this advertisement for publication in said newspaper.

QUEST CORPORATION OF AMERICA INC
EILEEN LA SEUR - 3262 COLEUS COURT
WINTER PARK, FL 32792

Invoice/Order Number:	0000452727
Ad Cost:	\$350.00
Paid:	\$350.00
Balance Due:	\$0.00

Signed _____

Teal Pontarelli
(Legal Advertising Agent)

Sworn or affirmed to, and subscribed before me, this 4th day of February, 2019 in Testimony whereof, I have hereunto set my hand and affixed my official seal, the day and year aforesaid.

Signed _____

April J. Conway
(Notary)

Please see Ad on following page(s).



Invoice/Order Number: 0000452727
Ad Cost: \$350,00
Paid: \$350,00
Balance Due: \$0.00



**ANNOUNCEMENT OF
LOCATION AND DESIGN CONCEPT
ACCEPTANCE (LDCA)**

**SR 9/I-95 at SR 80/Southern Boulevard Interchange
Palm Beach County, Florida**

Financial Project ID Number: 435516-1-22-02

Efficient Transportation Decision Making (ETDM) Number: 14183

On January 4, 2019, The Florida Department of Transportation (FDOT), pursuant to 23 U.S. C. § 327 and a Memorandum of Understanding dated December 14, 2016, and executed by FHWA and FDOT, granted Location and Design Concept Acceptance (LDCA) for the I-95 at SR 80 / Southern Boulevard Interchange in Palm Beach County, Florida. The Project Development and Environment (PD & E) Study evaluated improvements at the interchange and adjacent intersection areas.

The proposed improvements consist of modifications to the I-95 / SR 80 interchange with improved entrance and exit ramps and widening of the SR 80 roadway and bridge over the I-95 mainline. Direct connect ramps are also proposed in the northbound to westbound, and the eastbound to northbound directions, to optimize safety and traffic operations at the interchange and to provide acceptable traffic levels in the future. Pedestrian and bicycle features are also included in the proposed improvements.

This project will now proceed to the next phase of development. For more information please contact:

Humberto Arrieta, PE
Project Manager
District Four
Consultant Management
Florida Department of Transportation
2400 West Commercial Boulevard

Ft. Lauderdale, FL 33309 • (954) 777-4152

WP-0000452727-01

Shell subsidiary to pay \$2.2M fine for 2016 Gulf oil spill

The Associated Press

NEW ORLEANS — A subsidiary of Royal Dutch Shell has agreed to pay a \$2.2 million civil fine to the federal government to settle charges that the company violated the Clean Water Act by spilling 1,900 barrels of oil into the Gulf of Mexico in May 2016 when a subsea pipeline cracked at the company's Green Canyon oil field.

Shell Offshore's fine, announced in the Federal Register on Friday, will be paid after the expiration of a 30-day comment period, NOLA.com/The Times-Picayune reported. The money will be deposited in the Oil Spill Liability Trust Fund, which is used to pay for oil spill cleanups.

The new fine is in addition to \$3.9 million the company agreed to pay to

state and federal agencies in July to settle natural resource damage charges stemming from the spill. About \$3.5 million of that settlement will be used for natural resource restoration projects, with the rest aimed at repaying the agencies' costs in responding to the spill.

The oil spill was the result of a series of events over several years that resulted in a pipeline installed about 3,000 feet below the surface of the Gulf of Mexico becoming covered with debris and the weight of the debris causing a stress fracture in a joint. That break allowed crude oil to escape into the water, according to an investigative report released March 9, 2018, by the Department of Interior's BSEE, which oversees safety issues involving

drilling in federally-controlled waters offshore. The 6-inch pipeline is described as a "jumper," which was part of Shell's complex system used to collect oil from wells in the Green Canyon oil field, where it was transferred to other pipelines leading to the company's Brutus tension leg platform, seven miles away.

Just after 11 p.m. on May 11, 2016, control room operators overseeing oil production in the pipeline system were warned of "substantial acoustic activity" in the pipe, but believed the noise was caused by a bubble of natural gas moving through the pipe, which had caused similar drops in pressure in the pipe in the past, something they called "slugging."

When the pressure anomaly didn't end by 5 a.m. the next morning,

the operators asked workers to check for leaks from equipment at the surface associated with the Glider oilfield. The workers reported no problems, prompting the operators to "shut in" the Glider subsea field, basically turning off the flow of oil into the pipe.

At 7 a.m., a helicopter transporting workers for a crew change on the Glider facility was diverted to look for signs of a leak, and a half hour later reported that they'd spotted an oil sheen on the surface.

"Despite the alarms and sustained pressure loss, Shell continued to actively pump oil through the cracked pipeline for at least another seven and a half hours," which was in part caused by the company's failure to provide adequate training for the operators, the civil complaint said.



Veterinarian Ken Simmons check on a dog at the Barkeritavill Lagoon, a plush pet day care center in Greenacres in 2012. [THOMAS CORDY/PALMBEACHPOST.COM]

PLANE

From Page A1

rescue efforts through the night, and we will continue," said Coast Guard Seaman Erik Villa in Miami. Those efforts are supported by two Coast Guard cutters and an HC-144 aircraft, he said.

Simmons' plane took off from Palm Beach County Park Airport in Lantana on Friday afternoon, shortly before that airport's flight restrictions went into effect for President Donald Trump's weekend getaway to Mar-a-Lago.

The small plane, which was headed to Marsh Harbour in the Bahamas, ran into thunderstorms at about 1 p.m., according to the FAA, which was alerted to the crash by air-traffic controllers. The area was under a marine-weather advisory when the plane disappeared, according to reports by the National Weather Service.

"It appears he got close to one cell or thunderstorm and started to deviate, then hit another cell. There are so many

things that can happen in that scenario," said local flight instructor Guy Maira after viewing the plane's path on FlightAware, the tracking site. "I wouldn't want to speculate, but getting stuck in between cells can be dangerous."

Maira, a friend of Simmons since grade school, says the veterinarian was an experienced and thoughtful pilot.

"Not only was he always happy, he was extremely smart and always methodical. It would surprise me if he did not do everything he could to work his way through the weather," Maira said.

Simmons' generous spirit was hailed across the community in 2012, when he treated a retired Florida Highway Patrol K-9 named Drake, who was shot four times during a robbery. Simmons, a Lake Worth native who studied veterinary medicine at the University of Florida, flew the injured dog to Gainesville for treatment before he and Drake's owner made the difficult decision that the dog was beyond saving.

A veterinarian for 30 years, Simmons operated an animal hospital and pet

day care center/resort in Greenacres, but sold them in recent years. He also helped found the Healthy Aquatics Marine Institute of Florida, a West Palm nonprofit devoted to coral reef conservation and educating children on undersea life. He and his wife had two adult sons.

More recently, Simmons often piloted his own plane to pick up pet patients in the Bahamas. According to FlightAware, Friday's trip was the fourth time in two weeks that Simmons' plane set off for the Bahamas, where the Simmonses had a home in Guana Cay.

"Kenny and Alice are amazing people," said Dr. Fred Barr, a West Palm Beach plastic surgeon who is a longtime friend of the couple.

He struggled with which tense to use when speaking about Simmons. "Kenny was an amazing man, larger than life. He was fun, giving, charitable. That's who he was."

Loving and healing animals is who he was as well, friends say.

"Ken gave his life to his work. He loved animals so much because of their pure love and acceptance," said Jan

Tuckwood, a longtime editor at The Palm Beach Post and Simmons' friend since fourth grade at North Grade Elementary School in Lake Worth.

"He was one of the smartest people I have ever met and one of the top students in our class at Lake Worth High School, the class of 1974. Brilliant, ambitious, passionate and compassionate — that's how I would describe Ken. He was in the front row — in school and in life."

Simmons made headlines when he opened his pet resort on Lake Worth Road nearly two decades ago. The place, which he described as "more like a part of Disney World than a kennel," had a 2-acre bark park, plus stylish, cage-free digs for dogs and cats. At the time, a Post reporter asked him how he would like to be remembered.

Simmons' response: "As a good father and a good husband, as someone who knows that having family and friends is the most important thing in life."

Staff writer Eliot Kleinberg contributed to this story. lbalmaseda@pbpost.com @LizBalmaseda

LAKE WORTH GOLD MINE
BUYS GOLD & DIAMONDS House calls available
COINS - FINE WATCHES - JEWELRY
CALL 561-729-0094 for more info
SMALL AD MEANS MORE MONEY FOR YOU!
We Will BEAT Any Competitor's Written Quote!
OPEN: Mon. - Fri. 9am - 6pm, Sat. 10am - 4pm, Sun. - Closed
 8100 Lake Worth Road, Lake Worth @ Turnpike & Exit 93

Boulevard Paints
 Benjamin Moore®
20% OFF YOUR PURCHASE
 at Boulevard Paints, independently owned & operated Expires 2/28/19
NOW OPEN
Boynton Beach
 618 E. Ocean Ave.
 Boynton Beach, FL
 561-777-8908
Lake Park
 1400 Old Dixie Hwy.
 Lake Park, FL 33403
 561-863-6666
Palm Beach Gardens
 LA Fitness Plaza
 7100 Fairway Dr.
 PBG, FL 33418
 561-904-6390
 BoulevardPaint.com • info@blvdpaints.com
 Mon. - Fri., 7 a.m. - 6 p.m.
 Sat., 8 a.m. - 4 p.m.
 Must present ad for discount. No cash value. May not be combined with any other offer.

FDOT
ANNOUNCEMENT OF LOCATION AND DESIGN CONCEPT ACCEPTANCE (LDCA)
SR 9/I-95 at SR 80/Southern Boulevard Interchange
 Palm Beach County, Florida
 Financial Project ID Number: 435516-1-22-02
 Efficient Transportation Decision Making (ETDM) Number: 14183
 On January 4, 2019, The Florida Department of Transportation (FDOT), pursuant to 23 U.S.C. § 327 and a Memorandum of Understanding dated December 14, 2016, and executed by FHWA and FDOT, granted Location and Design Concept Acceptance (LDCA) for the I-95 at SR 80 / Southern Boulevard Interchange in Palm Beach County, Florida. The Project Development and Environment (PD & E) Study evaluated improvements at the interchange and adjacent intersection areas.
 The proposed improvements consist of modifications to the I-95 / SR 80 interchange with improved entrance and exit ramps and widening of the SR 80 roadway and bridge over the I-95 mainline. Direct connect ramps are also proposed in the northbound to westbound, and the eastbound to northbound directions, to optimize safety and traffic operations at the interchange and to provide acceptable traffic levels in the future. Pedestrian and bicycle features are also included in the proposed improvements.
 This project will now proceed to the next phase of development. For more information please contact:
 Humberto Arrieta, PE
 Project Manager
 District Four
 Consultant Management
 Florida Department of Transportation
 2400 West Commercial Boulevard
 Ft. Lauderdale, FL 33309 • (954) 777-4152

SUN EVENTS.COM
Hotel California
 A Salute to the **EAGLES**
 www.hotelcal.com
FRIDAY & SATURDAY
MARCH 29th & 30th 2019
7:00PM SHOWTIMES
EISSEY CAMPUS THEATRE
 at Palm Beach State College
 11051 Campus Drive Palm Beach Gardens, FL 33410
TICKETS FROM \$29
www.SunEvents.com
 or call (863) 494-9362
 All sales final. Additional taxes & fees may apply. Please call for special needs seating.

J. G. & L. CABINETRY & DESIGN, INC.
MEDIA CENTERS • HOME THEATERS • HOME OFFICES
LIBRARIES • KITCHENS • VANITIES • BARS
SUMMER KITCHENS
 To make an appointment or to visit our Design Studio
 Please Call 561-881-3202
 1940A Ave L, Riviera Beach, FL
OVER 25 YEARS DESIGN EXPERIENCE IN PALM BEACH COUNTY
www.jglcabinets.com houzz f
"The Bottom Line In Cabinet Design"

 WP000042531.02